Special Excitement-in-Ireland Edition.

In Eight Parts and Magazine—126 Pages

PART I—TELEGRAPH SHEET—12 PAGES

The Times

1781 1914 LOS ANGELES

Liberty Under Law—Equal Rights—True Industrial Freedom

SUNDAY MORNING — JULY 12, 1914 — PRICE 2½ CENTS | Delivered to Subscribers | Yearly, $9; Monthly, 75 Cents, postpaid. On Trains, Outside and Foreign, 6 Cents.

PEACE WITH HONOR, OR WAR, CARSON ULTIMATUM.

Exhibiting a Few of the Ulsterites Opposed to Home Rule.



A Unionist meeting in Belfast.

...ered is a token of the keen interest the people of Belfast and Ulster are taking in the subject of home rule. Similar scenes are being ... in Dublin, the capital of Ireland, and headquarters of the Nationalists, but with a different end in view, namely, to further the home rule ... to defeat the purposes of the men of Ulster.

THE WORLD'S NEWS IN TODAY'S TIMES.

SYNOPSIZED, CLASSIFIED AND INDEXED.

The Foremost Events of Yesterday: (1) Carson's Ultimatum of Peace or War. (2) Mexico; Internal Peace in ... Predicted; Huerta Expected to Step Out Soon. (3) ... of Real Estate Men Select Los Angeles for the ... Meeting. (4) Christian Endeavor Convention in Oak... (5) Congress and the Anti-trust Programme. (6) Re... Registration Gains Continue.

INDEX.

... Delivers His Ultimatum.
... Fight for Liberty.
... Says Home Rule.
... Bill is Toned Down.
... Along Pacific Slope.
... Fine New Election.
... to Invade North.
... Scotland Counties.
... Report: City in Brief.

... Orange Belt Linked.
... Ready to Cut.
... Fruit Stand.
... City Hall; Courts.
... Fun Points; Verse.
... Pages Fun Gratitude.
... Names in Art Work.

... and Playhouses.
... Notes and Comment.
... Puzzles for Women.
... Fun a Magic Key.
... and Funny Japan's Aims.
... Art and Artists.
... Notes of Local Society.
... Society Notes.
... Across the Atlantic.
... Flagg's Latest.
... Literature Notes.

... Classified Advertising.

... Fact and Comment.
... Advertisements and ... Business Directory.

FIVE INDICTMENTS.

Federal grand jury with ... ice extending since ... its final report to the ... District Court and ... terday, and was ... brief interchange of ... dictments, three of which ... were returned by the ... al session as follows: ... s, introducing ... the Morongo Indian ... Riverside county; Lo... personation of Los ... State of Residence.

SUMMARY.

THE SKY. Clear. Wind at 5 p.m., south; velocity, 8 miles. Thermometer, highest, 74 deg.; lowest, 59 deg. Forecast: Fair. For complete weather report see last page of Part I.

THE CITY. With 20,000 persons looking on, a pageant in San Bernardino celebrated the completion of an electric railroad from this city.

A jury cut $1,000,000 from the owners' demands for property that must be condemned by the city to open South Broadway, making the condemnation costs $1,209,569.17. The case will be appealed.

Preliminary surveys for flood control in the county will be started tomorrow.

SOUTHERN CALIFORNIA. The bond of Lester Crawford, who desired to marry a crippled girl, was declared forfeited at South Pasadena.

PACIFIC SLOPE. Thirty-two petitions of candidates who want to represent California in Congress were filed yesterday in Sacramento.

GENERAL EASTERN. Another test of the Wanamaker flying boat developed faults which Glenn Curtiss and Lieut. Porte are laboring to remedy.

WASHINGTON. Secretary Daniels has decided to let the men of the navy entertain Lady Nicotine on board at all hours. It is reliably reported the Secretary will also retain the big guns and the engines on all the warships.

MEXICAN. The report that Gen. Huerta may resign tomorrow and be escorted out of the capital by Sir Christopher Cradock aboard a British warship is generally believed at Vera Cruz.

FOREIGN. Dispatches from Ireland and England last night agreed that the situation with reference to Ulster is very acute. Both sides seem to feel that some violence will have to be done in order to impress the British government and the world that they are in deadly earnest.

Home Rule.

RIFLES WITH FIXED BAYONETS ORDER OF THE DAY IN ULSTER.

Belief General that Only a Miracle Can Prevent Open Clash on the Great Orange Holiday.

"Judicious" Rioting Even Desired and Encouraged to Give Military Another Chance to Refuse to Open Fire, and Oblige the English Ministry to Appeal to the Coutnry The Uncrowned King Said to Be Afraid to Start the Ball a-Rolling.

[BY ATLANTIC CABLE AND DIRECT WIRE—EXCLUSIVE DISPATCH.]

LONDON, July 11.—Although today passed off quietly in Ulster, the tenseness of the situation was very apparent, and while the authorities on both sides are striving to their utmost to prevent trouble arising, it will not surprise anybody if a riot occurs at any moment.

During the afternoon there was an outward display of the depth of feeling at Larne, when Sir Edward Carson attended the presentation of the colors to the Central Antrim Regiment, volunteer force, numbering about two thousand. Many of them were carrying rifles with fixed bayonets. In presenting the colors Sir Edward Carson said:

"You will value them and take care they shall never be sullied with dishonor. And I pity the men or body of men who ever try to haul them down so long as they are in your hands.

"I think I would be a false leader if I were to cry 'Peace, peace,' when I see no evidence of peace. Heaven knows I pray night and day it may be peace. The only peace that you and I know is peace with honor. All I can say for my part is if it be not peace with honor, well, then it must be war with honor, because there is no alternative."

Sir Edward declared that the Ulsterites were not aggressive, but they had told the government that they would never submit to be turned out of the Imperial Parliament, and by that decision they would stand. They would win or go down together, but there would be no drawing back.

RIOTING WANTED TO FORCE ISSUE.

[BY CABLE AND DIRECT WIRE—EXCLUSIVE DISPATCH.]

LONDON, July 11.—The London Unionist papers promised us a war in Ulster today, but so far we've only had a resolution. This resolution reaffirms the Orange determination to reject home rule and hold Ulster in trust for the King and Constitution, but reveals no plan of war-like operations. This has been a great disappointment to the Daily Mail, which had "keyed up" the expectations of its million readers to look, this morning, for some dramatic event, and, in proof of its faith, had mobilized its entire corps of war correspondents and photographers, together with cohorts of reporters, which it studded all over the Orange section of Ulster. The resolution is described as "a wooden thunderbolt."

Tomorrow is the anniversary of the Battle of the Boyne, when Orange Ulster is wont to explode in demonstrations frequently culminating in riots. It will be a remarkable thing if, this year, after all the incitements and bloodthirsty threats of the past three years and the expenditure of nearly $2,000,000 in organizing quasi-military forces, there are no serious disorders before next week is over.

Unionist leaders here desire some judicious manifestations of Orange revolt. It would be a necessary complement to the action of the House of Lords in destroying the government's amendment of the home rule bill and replacing it with the Orange demand for the total exclusion of Ulster without a time limit. There is understood to be a distinct cleavage of opinion between Unionist leaders and Carson on the question whether there should be immediate disorder or not. Carson shrinks from the responsibility of setting the ball rolling, but the Unionist bodies here, whose object is to bring about dissolution at any cost, think if there is some good Orange rioting and the army declines to act the Ministers must appeal to the country.

It is conceded that the Ministers may win again, but the Unionists re-

(Continued on Eighth Page.)

Mecca.

REAL ESTATE CONVENTION SELECTS LOS ANGELES.

Delegates from This City Win Hands Down at Pittsburgh Contest With Seattle for Honor of Entertaining Representatives of Largest Centers of United States Next Year.

[BY DIRECT WIRE—EXCLUSIVE DISPATCH.]

PITTSBURGH, July 11.—What looked like a thrilling contest up to within fifteen minutes of the ballot dissolved into a walkaway which the size of the vote does not begin to show, when Los Angeles, by twenty-seven cities to twenty-two, today wrested from Seattle the honor of entertaining the 1915 convention of the National Association of Real Estate Exchanges.

Senator Lee C. Gates's eloquent word picture, in placing his home city in nomination, put the finishing touch to the strenuous week of campaigning conducted by the others from the St. Gabriel Mission House, and when the result was announced pandemonium reigned in the convention.

The Los Angeles-Seattle contest had been the one absorbing subject of interest in the convention, and although for the final sessions today the delegates adjourned from the convention hall to seats in the cooler orchestra pavilion outside, every one was impatient for a vote on the next convention city.

A new entry, Norfolk, Va., entered unexpectedly, and evaporated as quickly.

Just before Senator Gates mounted the orchestra loft to nominate Los Angeles, the fighting little band from that city fired its last broadside. Souvenirs were unloaded on the delegates in a veritable shower; it fairly rained oranges and raisins for a few minutes. Blue and white pennants on canes swept through the great pavilion like a great wave; cleverly conceived paper whistles were tooted by hundreds and orange-colored buttons pleading, "Be an Angel in 1915," fairly poured down upon the delegates.

"Come out where your friends have gone before you—to Los Angeles," said Senator Gates, who maintained that a vast percentage of his people were "intentional citizens"—that is, had left other sections of the country to "really live in the city where people really live."

He started an uproar among the sweltering delegates when he offered in evidence the government temperature reports for Los Angeles, Seattle and Pittsburgh, during the past week, yesterday's maximum being: Los Angeles, 74; Seattle, 78; and Pittsburgh, 96.

CHICAGO SECONDS NOMINATION.

Chicago, seconding the nomination of Los Angeles, drew another demonstration. Whether Senator Gates's speech or the terrific campaign of the Los Angeles delegation took the heart out of them, or because they realized they were beaten, the Seattle men, seeking to capture this convention for the last five years, literally threw away what opportunity they had to win in the last ten minutes before the voting took place.

There was tense silence when President Charles L. Simpson of Kansas City ordered the roll call, and Executive Secretary Thomas S. Ingersoll of Minneapolis called: "Akron, O." True to its promise, Akron cast its vote for Seattle. The vote see-sawed at first, but soon Los Angeles began to assume a commanding lead. There were cheers when Chicago cast its vote for Los Angeles, then Detroit and then Philadelphia.

"The garden spot of the Southeast casts its vote for the garden spot of the Southwest, Tampa, Fla., votes for Los Angeles," announced Col. T. M. Weir, and the convention went wild.

Every conceivable means of noise-making was brought into play when the vote, 27 to 22, was announced, and Los Angeles was declared the winner.

ELECTION OF OFFICERS.

These national officers were elected today without opposition:

President, Thomas Shallcross, Jr., Philadelphia; vice-presidents, George Koester, Chicago; Col. T. M. Weir, Tampa, Fla.; A. H. Hanson, Saskatoon, Alberta; R. L. Foust, Knoxville, Tenn.; W. P. Soowell, Indianapolis; W. W. Mines, Los Angeles; Samuel Collyer, Seattle; J. L. Weaver, Washington, D. C.; Val J. Rothschild, St. Paul, Minn., and John J. Dowling, St. Louis; Secretary, John E. Kane, Pittsburgh, and treasurer, Byron Hastings, Omaha, Neb. The next Executive Committee re-elected Thomas S. Ingersoll of Minneapolis executive secretary.

The capture of the convention and election of President Mines of the Los Angeles Realty Association as one of the national vice-presidents put the delegation in high spirits on its departure from the city tonight.

As guests of Senator Gates, W. M. Garland, Philip L. Wilson, Mr. Mines, Joseph Patterson, O. A. Vickrey, C. C. C. Tatum and W. A. Ryan will visit Washington, D. C., Philadelphia, New York and Atlantic City, where they will spend several days, returning home after about three weeks.

Ira Tichenor, J. J. Cushing and Thomas Kildare left tonight for the West. They will stop over in Washington and one or two other cities and expect to be back in Los Angeles in about ten days.

Rumor.

HUERTA MAY RESIGN TOMORROW, SCORES OF OFFICIALS EXECUTED.

[BY MEXICAN CABLE AND A. P.]

VERA CRUZ, July 11.—The resignation of Provisional President Huerta may be placed before Congress Monday, the general departing immediately thereafter for Puerto Mexico or Vera Cruz under British escort, according to reports in circulation here tonight which originated from a source that is usually well informed.

Adolfo de la Lama, Minister of Finance in Huerta's Cabinet, who arrived here today en route to Europe, while refusing to confirm these reports, said Huerta's retirement at an early date was not unlikely, and that from now until Monday was "but a short time to await developments."

Reports from the Mexican capital also state that Francisco Carbajal, the newly-appointed Foreign Minister, replacing Esteva-Ruiz, the acting Minister, who will arrive here tomorrow on his way to Europe, will be named provisional President. This appointment is said to have been sanctioned secretly by both Gen. Venustiano Carranza, chief of the Constitutionalists, and the United States, and assurances are said to have been given by the Constitutionalists that hostilities will cease with Carbajal's assumption of office.

CRADOCK MAY ESCORT HUERTA.

Rear-Admiral Sir Christopher Cradock of the British squadron is now in Mexico City and it was generally reported today that the real purpose of his visit was to escort Gen. Huerta and the latter's family personally to the coast, where they probably would board a British warship. While it was impossible to obtain positive confirmation here, the reports pointed out that many recent developments indicate the probability of some such plan having been made at the capital.

The departure of Senor de la Lama, Gen. Joaquin and Mario Maas and Robert Esteva-Ruiz is considered highly significant. All of these men have served Huerta faithfully and are among his closest counsellors. The Maas brothers are related to him by marriage, and Senor de la Lama is second only to Gen. Blanquet in position in the Huerta Cabinet. It is believed that Gen. Huerta is giving them an opportunity to leave the country in safety before he himself departs, in the belief that their lives would be in danger in the capital after his departure.

REQUEST FROM HUERTA.

The American Consul at Vera Cruz, W. W. Canada, received a request from

(Continued on Sixth Page.)

Developments.

INTERNAL PEACE FOR MEXICO NEAR AT HAND SAY DIPLOMATS.

[BY A. P. NIGHT WIRE.]

WASHINGTON, July 11.—A survey of developments in Mexico within the last twenty-four hours has convinced officials of the Washington government that internal peace is near at hand.

The appointment of Francisco Carbajal as Minister of Foreign Affairs means the retirement of Gen. Huerta in his favor as provisional President within a few days, according to messages from the Mexican capital to diplomats here.

The capture by the Constitutionalists of Guadalajara, within striking distance of the Mexican capital, has emphasized to the people in the territory controlled by Huerta that the military triumph of the revolution is inevitable.

This is the tenor of the information which is reaching officials here along with the news that persons prominently identified with the Huerta government are quietly leaving the country with their families, fearing reprisals by the Constitutionalists.

Composition of the differences between Gen. Carranza and Gen. Villa through the conferences at Torreon have solidified the Constitutionalist military forces again, but those conversant with the inner details of the situation claim a much more beneficial result has ensued in that a programme for the holding of honest elections and the carrying out of a series of reforms now has been drafted.

CARRANZA'S INTENTION.

Coupled with the announcement from Torreon with the results of the conferences there, the statement of Gen. Carranza from Saltillo that he intends to carry out to the letter the plan of Guadalupe was regarded as significant. The plan provides for the installation of Gen. Carranza as President ad interim of the republic until an election shall be held. Provision now has been made for a convocation of chiefs when the Constitutionalists reach Mexico City.

Then, it is believed, an effort will be made by some Constitutionalist leaders to substitute Carranza as first chief, but should he desire to be a candidate for President in the ensuing elections, he would, in any event be obliged to retire, because the Mexican Constitution prohibits a provisional President or one discharging the functions of the executive at the time of holding an election from being a candidate. The belief prevails in some quarters that Carranza would stay in office as first chief or provisional President until the country was pacified, then call an election and resign in order to become a candidate.

PEACE CONFERENCES OFF.

All prospect of holding peace conferences between representatives of Gen. Huerta and Gen. Carranza as proposed by the Niagara Falls mediation, has now vanished, according to private advices from Gen. Carranza. There is a possibility that if Francisco Carbajal succeeds Huerta in Mexico City, the Constitutionalists may agree to send delegates to confer with his representative about terms of peace. But Carranza's pronouncement at Saltillo today and statements of his representatives here make it almost a certainty that the only terms the Constitutionalists will offer will be the acceptance of the plan of Gaudalupe, which would mean virtually an unconditional surrender by the Federal forces.

That such might be effected in order to save the masses in the Federal territory from an invasion by the large Constitutionalist army is generally believed here. A peaceful occupation of Mexico City by a small part of the Constitutionalist army, it is pointed out, would accomplish the same object for Carranza—the assumption of power—and prevent looting and sacking.

President Wilson and Secretary Bryan expect now to receive comprehensive reports of the intentions of the Constitutionalists, as John R. Silliman, formerly American Consul at Saltillo, has arrived there again. The Washington administration is not inclined to assume any active part in the situation at present, being content to let the Constitutionalists and Huerta faction work out a solution of the problem in their own way.

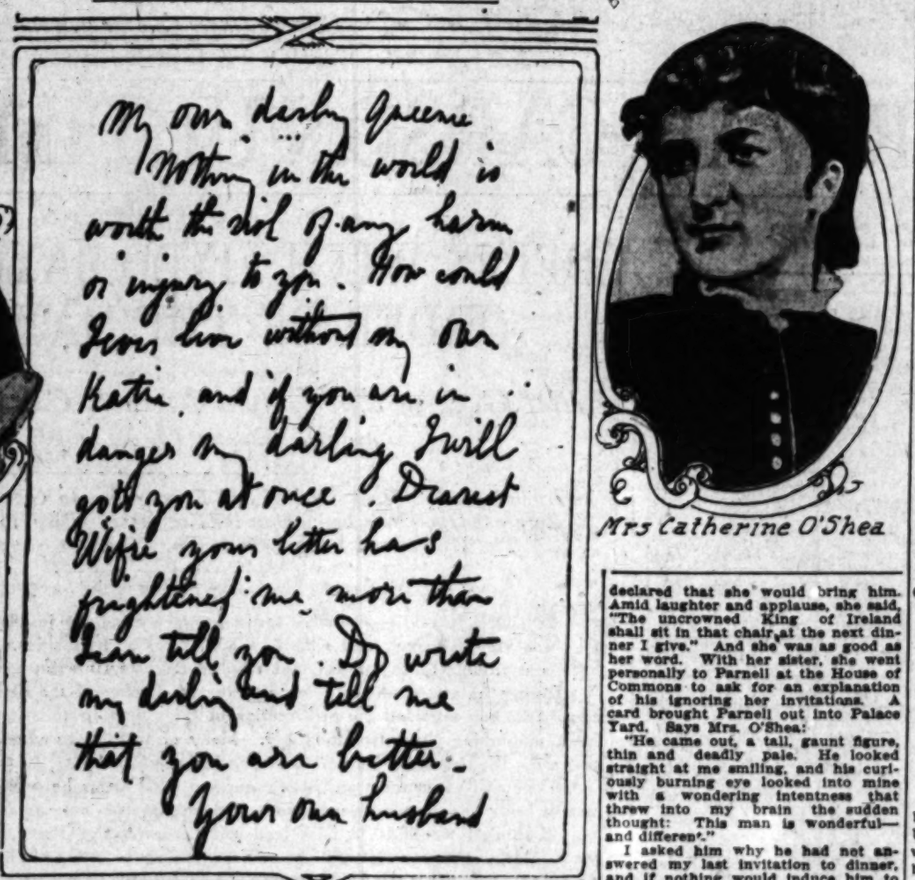
Romance and Tragedy in Ireland's Long and Unyielding Fight for Liberat

Heart Throbs.

INSIDE FACTS OF A NOTED LOVE AFFAIR THAT DELAYED HOME RULE FOR YEARS.



Charles Stewart Parnell.



Letter written by Parnell to Mrs. O'Shea

Mrs Catherine O'Shea

THE promise that within a few weeks Ireland will either have home rule with Ulster excluded, or, perhaps, be embroiled in a bitter civil war, recalls the tragic story of Charles Stewart Parnell, whose years of effort in Parliament probably laid the foundation for the present success of the Nationalist movement, but whose career was brought to an end by his love for an Irish woman, Mrs. Katherine O'Shea, who later became his wife.

In the midst of the Ulster turmoil, when almost any moment may bring the news that the volunteers and the government forces are at each other's throats, Mrs. Parnell, who is still living, has brought back to the memory of those familiar with the Irish struggle, some of the incidents connected with Parnell by publishing some of his letters to her. The volume, which appeared but a short time ago in England, tells a story dramatic in its intensity and seems to breathe some of the personality of the leader, who did so much for the Irish cause.

It is one of the most dramatic stories to be found outside the world of fiction. To the public, Parnell has always been in great measure a man of mystery. He is now revealed as a man who sacrificed honor, ambition, position, everything for the sake of a woman's love.

His love proved his ruin, but he remained the devoted lover to the end.

The enthralling story is told in one of the most remarkable books published this year—"Charles Stewart Parnell; His Love Story and Political Life," written by his widow, Katherine O'Shea (Mrs. Parnell,) and published by Messrs. Cassell and Company, London.

Of the political side of the book the greater part is well-known history, illuminated by a flood of sidelight upon the negotiations between Parnell and Gladstone, which were carried on clandestinely by Mrs. O'Shea, who acted as go-between, and upon the intriguing for place and power which went on behind the political scenes. Of Parnell's leadership of the Irish party, his organization of the Land League, his imprisonment in Kilmainham Goal for six months, the Pigott letters, the Parnell Commission, the libel action, and the suicide of Pigott—all these incidents are dealt with in the book, but its chief interest lies in the love story of Parnell and Mrs. O'Shea.

One is shown the very heart of the man, his mad, unreasoning passion for a woman who was already married, but who was the one woman in all the world who existed for him.

LOVE AT FIRST SIGHT.

How did it come about that a woman of over 30, married for thirteen years to a man of good family, with three charming children, well-connected herself, and possessing influential friends, should fall under the influence of the austere politician, and that the two should become so much to each other that the one deceived her husband and children for eleven years, while the other risked his reputation, his future, and the fate of the country for which he had fought so long rather than abandon the liaison?

It was unquestionably a case of love at first sight.

Mrs. O'Shea undoubtedly was a strikingly beautiful woman. She was married to a dashing army officer, but, although he was young and handsome, he was not clever, whereas she was certainly far more than an average woman, and was capable of filling a large sphere.

Her husband, who was the son of a Dublin solicitor, was sent into a smart cavalry regiment, with orders to do as the other men did, and send the bill home. The young couple soon got through their money and afterwards lived largely on their relations. Early in the seventies they were growing tired of each other, and later they agreed that he should live in London, and come down to his wife and children at Eltham for "week-ends." So, even then, they were drifting apart.

It was at this time that Parnell was rising to the height of his fame. He was the acknowledged leader of a great party. Yet there surely never was a leader who had so little intercourse with his followers. He was a lonely man. And it was at that moment that the woman who was destined to play so large a part in his life crossed his path.

THE TREASURED ROSE.

It happened in this way. In 1880 Capt. O'Shea became M.P., for Clare, and began giving political dinners. Mrs. O'Shea was piqued, because Parnell ignored her invitations, and she declared that she would bring him. Amid laughter and applause, she said, "The uncrowned King of Ireland shall sit in that chair at the next dinner I give." And she was as good as her word. With her sister, she went personally to Parnell at the House of Commons to ask for an explanation of his ignoring her invitations. A card brought Parnell out into Palace Yard. Says Mrs. O'Shea:

"He came out, a tall, gaunt figure, thin and deadly pale. He looked straight at me smiling, and his curiously burning eye looked into mine with a wondering intentness that threw into my brain the sudden thought: This man is wonderful—and different."

I asked him why he had not answered my last invitation to dinner, and if nothing would induce him to come. He answered that he had not opened his letters for days, but if I would let him, he would come to dinner directly he returned from Paris, where he had to go for his sister's wedding.

In leaning forward in the cab to say good-bye a rose I was wearing in my bodice fell out on to my skirt. He picked it up, and, touching it lightly with his lips, placed it in his buttonhole.

This rose I found long years afterwards done up in an envelope, with my name and the date, among his most private papers, and when he died I laid it upon his heart.

Events moved rapidly after the first fateful meeting. Letters of an ordinary character began to be exchanged. In a short time he is writing about "the powerful seductions," "tending to seduce me from my duty towards my country." He also writes to Mrs. O'Shea:

"I may tell you . . . in confidence that I don't feel quite so content at the prospect of ten days' absence from London amongst the hills and valleys of Wicklow as I should have done three months since. The cause is very obscure, but perhaps you will help me to find it, or her, on my return."

Another time we read that he came to dinner, and afterwards, at the play, "he and I seemed to fall naturally into our places in the dark corner of the box." His eyes, she says, "seemed like sudden flames," she "leaned a little towards him, still with that odd feeling of his having always been there."

By September he is writing, "I cannot keep myself away from you any longer," and crossing from Ireland—in the height of the terrible Land League agitation—to see her for a few hours.

HIDDEN FOURTEEN DAYS.

Later they met frequently, one of their favorite means of enjoying each other's society being to take long rides in hansom cabs. Almost from the very first Parnell made Mrs. O'Shea's house at Eltham his home, staying there whenever Capt. O'Shea was away. On one occasion, in the first year of their friendship, Mrs. O'Shea hid him for a fortnight in a little boudoir leading out of her own room:

"None of the servants knew he was there, and I took all his food up at night, cooking little dainty dishes for him at the open fire, much to his pleasure and amusement."

Mrs. O'Shea soon became deeply involved in Parnell's political activities, and from an early date in their friendship, she went through his letters for him, in order to save him trouble. From this period their interests were in common, and by the end of the year the Irish leader was addressing the woman in whom he reposed his deepest trust as "My dearest wife," and referring in anxious terms to "your and my future."

In a few months Parnell was unhappy unless he had the woman of his choice by his side, and she was happiest when assisting him with his speeches and talking over with him the latest events in the political world.

SECRETS IN HOLLOW BRACELET

Mrs. O'Shea took charge of all his papers. There were two, which, fearing arrest, he could not carry on him. For these he had a hollow gold bracelet made, and after inserting the papers he screwed it on her arm, where it remained for three years. Those secret papers he destroyed in 1883, but it would be interesting, even now, to know their contents.

The ruses and subterfuges to which they resorted to keep their intimacy secret would provide material for half-a-dozen romantic novels. Either alone or with her, Parnell drove down to Eltham in a cab from the House of Commons nearly every night. She would often meet him at railway stations, waiting sometimes for hours on bleak platforms or in dismal waiting-rooms. Before starting for Eltham they often had "coffee" at one of the night stalls. Scores of letters were exchanged between them, many intended to be shown to others and couched in formal language. Every night when he was not staying at her house he telegraphed her "good-night."

After the drives down to Eltham from the House, we read that Parnell would talk on and on of all manner of things—political and personal—his party, his estate, his future—

(Continued on Third Page.)

THE DAY'S FOREMOST WAR NEWS

MAPPED AND DESCRIBED



OUTLINE WAR NEWS MAP OF MEXICO.

RETROSPECT OF YESTERDAY'S LEADING EVENTS.

[See corresponding numbers on face of the map. The notes explaining the figures are corrected daily, in order to state the facts and show the changes from day to day.]

1. U. S. troops on the border awaiting orders. 2. Obregon in Guadalajara getting ready to march on Mexico City. 3. Agreement arrived at in Torreon for rebel provisional government. 4. Villa's forces marching toward Chihuahua. 5. Extreme American outposts ten miles from Vera Cruz. 6. Moheno sails from Vera Cruz. 7. Mexico City again hears Huerta is to resign tomorrow.

Carranza yesterday issued a statement declaring that the agreement of Guadaloupe would be kept absolutely and that three armies would enter Mexico City with himself possibly at the head.

DIVISION OF POPULATION.

Strength of Numbers in the Fight for Irish Home Rule.

Province of Ulster, 1,581,696. Of these 56.3 per cent. are Protestants and 43.7 per cent. Roman Catholics.

Province of Connaught, 610,000.

Province of Leinster, 1,162,000.

Province of Munster, 1,035,000.

Population of Ulster is divided as follows: Episcopalians (Church of Ireland,) 366,773, or 23.2 per cent.

Presbyterians, 421,410, or 26.6 per cent.

Methodists, 43,816; other persuasions, 52,343, 6.6 per cent.

Roman Catholics, 690,316, or 43.7 per cent.

Information as to religion refused, 1533, or 0.1 per cent.

Exclusion.

HOW ULSTER WILL BALLOT.

ONE MAN ONE VOTE TO BE RULE IN COUNTIES.

The Amendment Bill Says the Lord Lieutenant Must Receive Petition Signed by at Least One-tenth of the Electors in Order to Take a Poll.

[SPECIAL FOREIGN CORRESPONDENCE.]

LONDON, June 28.—The methods by which it is proposed counties in Ulster shall be given the option of voting themselves out of the home rule bill for six years are fully set out in the amending bill.

In order that a poll shall be taken in any county the Lord Lieutenant must receive a petition signed by at least one-tenth of the electors. The ballot will be on ordinary lines, adapted to the special circumstances where necessary, and the question will be:

Are you in favor of the exclusion of —— from the operation of the Government of Ireland Act, 1914, for a period of six years?

Are you against the exclusion of —— from the operation of the Government of Ireland Act, 1914, for a period of six years?

One man, one vote, will be the rule. The county boroughs—Belfast and Londonderry—will vote as separate counties. Londonderry county would probably go for exclusion, whereas at the last by-election in Londonderry city, there was a Nationalist majority. Therefore, the bill proposes to make Londonderry city part of County Donegal. But if County Donegal should vote for exclusion, Londonderry city is to become part of some other county, to be determined by the Lord Lieutenant.

Clause eight gives the King power to bring the Government of Ireland Act into operation in the excluded area on the termination of the period of exclusion.

TO ARBITRATE FOR MEDIATORS.

[BY ATLANTIC CABLE AND A. P.]

CONSTANTINOPLE, July 11.—Greece and Turkey have requested Switzerland to designate an arbitrator to settle the differences existing among the members of the mixed Graeco-Turkish Commission which is sitting in Smyrna to arrange the emigration question.

DURATION RECORD MADE IN GERMANY.

[BY ATLANTIC CABLE AND A. P.]

JOHANNISTHAL (Germany.) July 11.—Reinhold Boem, a German aviator, using the same biplane which was employed by Landmann in making his non-stop flight of twenty-one hours and forty-nine minutes on June 28, made a new duration record today of twenty-four hours and twelve minutes.

ELECTION IN DENMARK.

Amendment of the Constitution on a Democratic Basis Calculated to Please Even Hamlet Seems Assured.

[BY ATLANTIC CABLE AND A. P.]

COPENHAGEN, July 11.—The election for the upper house of the Danish Parliament held yesterday, resulted in the return of twenty members of the Right, five less than before dissolution; five Free Conservatives, twenty members of the Left, five Radicals, and four Socialists.

Of the twelve members nominated by the King nine are supporters of the government bill for the amendment of the Constitution on a democratic basis, the passage of which is now assured. In the upper house, as it is now constituted, this bill has thirty-eight supporters and twenty-eight opponents.

The upper house of the Danish Parliament was dissolved early in June because of the deadlock over the constitutional amendment bill, which abolishes all property qualifications for electors of members of that body and takes away from the crown its right to nominate twelve members of that chamber. The twelve members of the House appointed by the King were not included in the decree of dissolution.

Peruvian Premier Resigns.

[BY PACIFIC CABLE.]

LIMA (Peru) July 11.—Gen. Pedro Muniz, Peruvian Premier and Minister of War, and Hildebrande Fuentes, Minister of the Interior, resigned from the Cabinet today.

Building Efficiency.

Do you know why we are doing a big business today when most concerns in our line are idle? Because we are efficient. Try our method. Get our prices. Southern California Home Builders, 410 W. Sixth street.—[Advertisement.]

Watchword.

FIGHT TO THE LAST MAN IS ULSTER'S ULTIMAT

British Empire Face to Face With Its Most [illegible] Problem in Recent Years—Brother Is Arrayed A[illegible] Brother in Ireland—Protestant Fear of Catholic [illegible] nation the Cause of Present Uprising.

[BY ATLANTIC CABLE AND DIRECT WIRE—EXCLUSIVE [illegible]

LONDON, July 11.—The Ulster rebellion against Irish home rule is probably the most serious situation British diplomacy has been called upon to deal with, in all its recent complex and perilous problems. It overshadows the constantly threatening Indian mutiny, the South African troubles and suffrage militancy, although any of these are serious enough to give any government sleepless nights and days of anxiety. Combined, they are a menace requiring the utmost tact. There is this difference between the troubles in the colonies and in Ireland. An outside foe would meet a fairly well-combined opposition of all the military forces of Great Britain. Even militancy, by its destructive tactics, disregarding friend and foe alike, has estranged public sympathy and stern, restrictive measures by the government would meet public approval.

In Ireland, however, it is a case of brother against brother. The British soldiers flatly refuse to be ordered into Ireland to shoot down or repress their brothers, fathers and neighbors. This disaffection in the army, the crumbling of discipline, is the most serious problem Britain has ever been called upon to face. Once the army begins to crumble, Britain would speedily fall to pieces. Hence the fear of forcing upon Ulster a bill that is obnoxious and which will inevitably result in bloodshed and the extreme possibility of disrupting the government. Outside friends of both sides in Ireland would undoubtedly take a hand, more or less openly, in the long struggle which would follow the enforcement of the home rule bill, unless Ulster is permanently excluded from its provisions.

CRUX OF ULSTER AFFAIR.

Stripped of all verbiage and polite political terms, the Ulster Protestants refuse to submit to government administered by Roman Catholics. This is the real situation. Ulster holds that Irish home rule means rule by priests of the Roman Catholic church, and Ulster is armed to the teeth and will fight to the last man before it submits to this rule.

Preparations for this battle have been going on, more or less secretly, for many months. All able-bodied Protestants of Ulster are armed with the latest improved weapons. They have been thoroughly drilled in army tactics by some of the most experienced British army officers. Ulster is a vast armed camp and some system of wireless communication enables the entire population to be warned immediately of any event upon its fortunes.

Visitors to the north of Ireland say they see very little evidence of the possible imminence of conflict. Men in Belfast and Londonderry go about their daily tasks, there is marrying and giving in marriage, the shops thrive and the streets do not resound to the tramp of armed troops. Yet the armed men are there, thousands of them, ready to spring into action at a moment's notice. Signs are not lacking for those with eyes to see. The visitor perceives large bodies of men on horseback, drilling in the quiet valleys after sundown; he will meet plainclothes battalions, headed by the union jack, and followed by a detachment of nurses, marching with military precision through the wide streets; he will enter some ancient park and stumble upon a soldierly camp and riflemen at practice; on Saturday afternoons he will find all the villagers astir, the narrow lanes thronged with volunteers of grimly serious aspect; special trains are crammed with men bound for some "review" and here and there one of the little band of hard-bitten retired army men, officers of years of experience, who really control the organization and keep it in hand. After one has seen these things, no doubt is left that Protestant Ulster means what it says.

DREAD AN OPEN CLASH.

In their hearts the people of Ulster do not really expect to win if matters come to an open clash with the military forces of the imperial government. The Ulsterites drill and keep constantly prepared, but they are not fools. Although Ulster is more defensible than is commonly supposed, they do not profess to be able to stand for very long against regular troops. They do not expect to win by their own unaided strength should it ever come to actual war. They base their chief hope on the British idea of fairness. They believe, and with much to sustain their belief, that the British public and world sentiment generally would force intervention were an attempt made to exterminate them because they are standing for religious liberty.

The preparation for trouble is not confined to Ulster by any means. The Tyrone Volunteers are probably better drilled and equipped than any similar organization in Ireland. Throughout the Roman Catholic districts, which include the big land estates, the manufacturing towns, the professional classes and most of the people of influence and position, the Catholics, for the most part small farmers and laborers, with a small sprinkling of artisans, conditions obtain in a greater degree in Fermanagh.

OUTPOSTS OF [illegible]

The Protestants in both [illegible] ties display an intensity of [illegible] which differs markedly from [illegible] tifical objurgations of [illegible] these counties were [illegible] were chiefly colonized [illegible] on the Scotch and [illegible] It was to resist [illegible] people of the hills of [illegible] this sturdy stock was [illegible] spirit of their forebears [illegible] within them. They [illegible] as the outposts of [illegible] and when the Protestants [illegible] and Fermanagh decided [illegible] that at whatever cost [illegible] any settlement that put [illegible] mercy of the Roman Catholic hood, they, as well as [illegible] what they say.

NATIONALISTS ALSO [illegible]

It should be borne in mind [illegible] Nationalists, the Irish [illegible] lic party, has not been [illegible] time. At first the [illegible] pended upon the necessity [illegible] to enforce the home rule [illegible] bringing in the army of [illegible] rebellious Protestants. The [illegible] tom that this course would [illegible] ed, led to the resignation [illegible] prominent army officers [illegible] revolt of some regiments [illegible] the imperial government [illegible] opened its eyes to the [illegible] ousness of the situation, [illegible] following the disclosure [illegible] tion, the Roman Catholics [illegible] lating Ulster, shipping it [illegible] drilling and forming [illegible] shipments of arms have [illegible] to both camps. The [illegible] ment has made it [illegible] prevent these shipments [illegible] have been landed and [illegible] uted.

The Nationalists [illegible] ed greatly by the [illegible] United States, who [illegible] bought large quantities [illegible] model rifles, machine [illegible] munition and shipped [illegible] lin. At present it is [illegible] sight to see men all [illegible] rying arms openly. [illegible] opportunity to test the [illegible] strength of the opposing [illegible] come on July 12. [illegible] The authorities everywhere [illegible] hensive of serious [illegible] casion. Hatreds [illegible] years and passed down [illegible] eration to another, are [illegible] breasts of men of [illegible] appalling to contemplate [illegible] if the dispute comes to [illegible]

It is apparent, however, [illegible] imperial government will [illegible] not push Ulster up [illegible] ments have appeared, [illegible] army and navy, but [illegible] erful agencies, which [illegible] even the most rigid [illegible] rule that concessions [illegible] the sturdy people of [illegible] land. The sympathies [illegible] are entirely with the [illegible] the Orangemen of the [illegible] Canada and the South [illegible] sessions have rallied [illegible]

ESTIMATE OF FORCES.

Best estimates obtainable [illegible] in Ulster alone there are [illegible] ly 100,000 fairly well-[illegible] armed and provided with [illegible] rounds of ammunition. [illegible] Volunteers are in good [illegible] dition, as far as training [illegible] sation go, than are the [illegible] Volunteers. The latter [illegible] plied with arms and [illegible] they are not drilled and [illegible] zation is loosely [illegible] thrown together. [illegible] Ulsterites have a new [illegible] factory in full blast [illegible] which Protestants in [illegible] land are being supplied [illegible] machine guns in large [illegible] been shipped in from [illegible] Russia, and there are [illegible] years' experience in [illegible]

Government officials [illegible] though not for [illegible] the first clash of arms [illegible] present at least 11,000 [illegible] drilled men. This number [illegible] greatly augmented at [illegible] sible by volunteers from [illegible] other parts of Ireland [illegible] many British [illegible] Meanwhile, with reserves [illegible] in the army and navy [illegible] the verge of mutiny [illegible] rica ready to take any [illegible] British public divided [illegible] spirit, the government [illegible] coerce one of its most [illegible] Ulster considers its [illegible] ing for and is assured [illegible] assistance from the [illegible] side, if matters reach [illegible] stage.

Appeal for Funds.

UNITED IRISH LEAGUE TO AID JOHN REDMO

[BY DIRECT WIRE—EXCLUSIVE DISPATCH.]

NEW YORK BUREAU OF THE TIMES, July 11.—Under the auspices of Municipal Council, United Irish League of America, preparations are being made at a meeting here on July 15 of the National Executive Committee to raise a fund to support the Irish National Volunteers, organized to back up John F. Redmond and the Irish Parliamentary party. The fund was given a start at a public meeting recently, at which subscriptions were received from Dr. Gertrude Kelly, Capt. Stephen McFarland and others. Michael E. Corbley is chairman of the local council. Patrick Egan, who was United States Minister to Chili many years ago, is active in the movement.

Besides making arrangements for a campaign for funds the National Executive Committee will complete plans for a public reception to John F. Redmond, the [illegible] has accepted an [illegible] New York and Philadelphia [illegible] tember. Mr. Redmond [illegible] visit whether or not the [illegible] bill becomes a law.

The threatened [illegible] by the Ulsterites [illegible] gether all the divided [illegible] land in this country [illegible] tion was able to do.

The local council will [illegible] from now on every [illegible] Emmet Arcade, [illegible] Madison avenue. [illegible] National Executive [illegible] held at the Hotel [illegible]

Single Minded.

You cannot afford a [illegible] in building your home [illegible] will save you money, [illegible] method; you get more [illegible] ey. Southern California Home Builders, 410 W. [illegible] ment.

DIGEST OF THE PROVISIONS OF THE HOME RULE BILL.

A SENATE of forty members and a House of Commons of 164 members, of which Ulster is to have 59 and the universities two.

The Senate is to be composed of nominated members. In the first instance the imperial executive is to control the nominations with a view to assuring the representation of the minority. The nominations are to be for a fixed term and as the members retire by rotation, the vacancies will be filled by the Irish executive.

There will be no religious bar and the executive will hold office for a fixed term. The authority of the executive is to be co-extensive with the Irish Parliament.

Representatives are to be elected by the existing constituencies, but no constituency is to have fewer than 27,000 inhabitants.

The Irish Parliament cannot legislate on peace or war, navy, army, or any naval or military force, foreign relations, trade outside Ireland, coinage or legal tender.

It cannot make any law either directly or indirectly to establish or endow any religion or prohibit the free exercise thereof, or give a preference, privilege or advantage, or impose any disability or disadvantage on account of religious belief or religion or ecclesiastical status or make any religious belief or religious ceremony a condition of the validity of any marriage.

Temporary restrictions are placed on legislation, on land purchase, old age pensions, national insurance, labor exchanges, royal Irish constabulary, postoffice and other savings banks and friendly societies.

The Irish constabulary is to be automatically transferred to the Irish government after six years and power given the Irish Parliament to demand the transfer of the old age pensions and insurance act to its control on giving a year's notice to the imperial government.

The Irish Parliament is debarred from altering the home rule bill or the power to appeal to the Privy Council.

The executive remains invested in the sovereign or in his representative.

Forty-two members still will be sent from Ireland to the House of Commons.

The judicial committee of the Privy Council is to give the final decision as to the constitutional validity of any act passed by the Irish Parliament.

The Irish exchequer is to defray the cost of the Irish administration except for reserved services mentioned above.

The imperial exchequer will pay an annual sum to the Irish exchequer, starting at $2,500,000, and eventually, after six years, becoming a permanent payment of $1,000,000 annually.

The collection of all taxes is to remain in the imperial service, and they will be paid into the imperial exchequer, which is to pay over to the Irish executive an equivalent to the expenditure on Irish services at the time of passing of the act.

The Irish Parliament is to have power to reduce or to discontinue the imperial taxes, excepting the income tax and the stamp and estate duties. It will also have power to alter existing excise duties, but except in the case of beer and spirits, it is debarred from adding to the customs duties anything which will give a greater increase than 10 per cent.

The Lord Lieutenant of Ireland is to have the power to veto or suspend any bill on the instruction of the imperial executive.

Antitheses.

TWO VIEWS OF ULSTER BY MINDS THAT DIFFER.

THE ULSTER ULCER.

BY JOHN S. M'GROARTY.

IF A PORTION of the people of say five of the northern counties of California were to take arms against a law which had been passed by the Congress of the United States to govern the whole nation, you would have an exact parallel to the Ulster "problem."

The Parliament of the United Kingdoms of Great Britain and Ireland has legislated home rule for Ireland. This law was passed not only by the votes of Irish members of Parliament, but by the votes of English, Scotch and Welsh members of Parliament. It is both a wise and a just law—wise from the standpoint of political economy and just to one of the nations of the British empire. There is no need to go into the matter in detail. The wisdom of the law must be apparent to any sane mind.

It has been thoroughly proved that monopoly of the land is at the bottom of the real opposition to home rule on the part of those who own the land. But the landlords could not make much of a show in the way of opposition if left alone to themselves, because, although there is a great deal of the land, there are not many of the landlords. So, in order to make a showing, the "higher-ups" have done what mean and crafty and conscienceless men have done for ages—they have raised the standard of religious bigotry.

I think I know the Ulster man well. My father was an Ulster man, my mother an Ulster woman. They were Catholics and suffered bitterly for their faith. Their priests were hunted like dogs. My father dared not catch a fish in the river on which he was born and upon which his fathers had been born since the Celt first settled within the shores of the narrow seas. He dared not keep a gun in his house. He was penalized, scourged, demeaned and pitifully impoverished by alien laws. For 700 years Ireland suffered like that.

In the trail of the conquerors came a hybrid breed of camp followers who were neither English, Scotch nor Irish. To them was given the spoils of the earth—the harvests of the fields, the fat of the land, the milk and honey, the corn and wine of fertile Erin. And it is the descendants of these interlopers who are taking arms against the law of the British empire in Ulster today. They are exactly of the same kidney with the Tory who fought or intrigued against the colonies of America in the Revolution.

I cannot see where they have any standing or why they should be given any consideration. They are not in danger of oppression because they are Protestants. Religion has nothing to do with the case. The Catholics of Ireland have loved Protestant leaders and have shed their life's blood for them, time and time again. It is a poor Irish Catholic home anywhere throughout the world in which you will fail to find enshrined pictures of Robert Emmett, Wolfe Tone, Smith O'Brien, John Mitchell, Parnell and Isaac Butt—all Protestants.

My father and mother left many Protestant neighbors behind them in Ireland whom they dearly loved and who loved them, too. But they were not Orangemen.

There is not the slightest danger that a Catholic majority in Ireland would in any way oppress a Protestant minority. Were Catholics to do this I would be ashamed of my creed and of my race, and so would every Catholic of Irish blood be ashamed. It were an unthinkable thing— a thing to blush for before God and man.

The business of governing Ireland by the Irish will come about in due time. You see, the Orangeman of Ulster is not a Celt.

THE CASE FOR ULSTER.

BY HARRY BOWLING.

LOYALTY, I take, is the first and finest of human virtues. Are the men of Ulster to be treated as rebels and shot down by the King's troops for daring to be loyal to the King? The present coalition government in Westminster represents nothing but a frantic desire to hang on to the sweets of office. It will not go to the country for an indorsement of its policies.

Ulster has offered to submit her case to the British voters and to abide by their decision. Who are resisting the will of the people, the politicians afraid of the public verdict or the citizen-soldiers who are courting it?

What guarantee have the Covenanters in a six-year exemption from Nationalist control? Under the amended home rule bill Ulster may be excluded till she has disbanded her volunteer army. When the Ulster army is no more the politicians will repeal the exclusion clause and Ulster will be forced to submit to the Dublin Parliament. Rather than this, Ulster will fight—and Ulster will be right.

Submission to a Parliament in Dublin means for Ulster handing over the result of two centuries of steady toil and honest enterprise to a gang of political adventurers. Belfast, per capita, is the richest city in the United Kingdom. There is more wealth in this one city than in the whole of Catholic Ireland. We have been told that sentiment and pride and patriotism alone prompt the Nationalist desire for a Parliament of their own in Dublin. Parliaments cost money. Somebody must pay the piper, but surely not those who abominate the music!

The Ulstermen are not armed to take away any rights from the Nationalists, but simply to safeguard their own. The patriotism of the British Liberals would make demons grin. The nation is to be drenched in blood, the authority of law is to be upset, an empire is to be disrupted, that Mr. Asquith may pay a political debt to Mr. Redmond.

Sir Edward Carson stands for freedom in the same sense that Luther, Cromwell, Garibaldi and Lincoln stood for freedom. He has fought honestly, in the open, announcing every move squarely beforehand. The Coalitionists have been slick, sinuous and wily. And don't forget the men who signed the Belfast covenant are workers, not dreamers or schemers. And workers are always fighters.

No, if civil war comes, it will not be through the sincerity of Ulster but the insincerity of the place-seekers who drafted the home rule bill. They could jeer at the earnestness of the Ulster men, they could ridicule Sir Edward in public as a colossal bluffer. They never looked into that strong, stern face without knowing in their hearts that they were the bluffers—and not he.

I think the whole world knows it now, sees how pale the sentiment of the Nationalist dreamers has grown before the practical resistance of the workers in Belfast. Twenty-five years ago sympathy with the aspirations of the home rulers was well founded. Today this has all been changed. Grievances have been righted, disabilities removed. The same sympathies may well be extended now to the Protestants in Ulster who are threatened with the same evils from which the genius of Parnell rescued Catholic Ireland.

Local self-government—yes; a Parliament sitting in Dublin, if that sounds more dignified—certainly. Let each province in Ireland manage its own local affairs. But never hand over the lives and properties and religious freedom of the men of Ulster to a legislative body composed of their hereditary enemies.

Ulster is loyal to the Union Jack; she is not asking for a new flag. Just imagine the justice of driving a son out of his own home and compelling him to board with a family that "has it in for him." He would be a poor boy who wouldn't fight under such circumstances.

I know how the American people feel about their own flag. I know what would happen here if any political party attempted to separate California from the Stars and Stripes. Who will throw a stone at Ulster for acting as any loyal American would act under similar circumstances?

For Justice.

ULSTER IS RIGHT, SAYS BONAR LAW

Arouses Canny Scotchmen to Great Enthusiasm.

Declares Unionists Will Fight, if Necessary.

But Appeals for Peaceful Solution of Trouble.

[SPECIAL FOREIGN CORRESPONDENCE.]

GLASGOW (Scotland) June 25.—"The government has the power to injure, possibly to ruin, the country, but they have not the power to compel, and they never will compel the loyalists of Ulster to bow down before a nationalist parliament."

With these words, Mr. Bonar Law, member of Parliament, and one of the most prominent Ulsterites in the Commons, closed an address here today that brought the great audience to its feet with a shout that jarred the building. It was probably the greatest outpouring of friends of Northern Ireland ever held outside of Ireland itself. The announcement that Mr. Law was going to speak had been spread throughout Scotland, and long before he appeared at Inverness, the place of meeting, the hall was jammed to suffocation. Six thousand persons heard his address. After finishing his Inverness address, Mr. Law spoke at St. Andrews Hall, Glasgow, to another jammed house.

It was a typical Unionist outpouring. Lord Lovat occupied the chair at Inverness, and many Unionist candidates for various seats were present.

After the preliminary shouts had died away, subsequent to Mr. Law's presentation, the speaker got right down to business.

"The time for oratory is past," he said. "What is now needed is action. This question is a religious one. Being that, it seems to me that we should be able to reach some amicable solution without a resort to arms, or for that matter, even to invective. Why should the majority dominate the minority, or why should the minority dominate the majority? Are we not all British peoples, subject to the British Parliament, in which both sides are represented? Should not that alone insure justice to all?

"But justice or no justice, Ulster is right?"

With this phrase fairly shouted by Mr. Law, the great assemblage jumped to its feet with a wild cheer, and it required some time to restore order. For all the world, it was a typical American political meeting listening to a "favorite son."

"Ulster is right," repeated Mr. Law, "and for that reason I support Ulster. I know they are Protestants, but that is not the reason I support them. If the position had been reversed, I would have equally supported the other side."

Hesitating a moment, and then proceeding in a modulated voice, Mr. Law created a genuine sensation when he said the simple fact that the government had been checked in its career by the knowledge that Ulster would resist, had shaken the general respect for law and authority, the only rock upon which all government rested.

"Our whole social system has received a shock that will remain long after this question has been disposed of," he declared. "I know that if there is any chance of saving the country from war—the greatest of all calamities—the Unionists will take that course. And I also know that if the Liberals foist a war upon us, that the Unionists will win that war, and win it decisively."

Again bedlam broke loose, the whole audience seemingly rising at once to cheer.

"However much it may be desired by our opponents," he continued, "Ulster will never submit to a Parliament in Dublin. No cleverness, no maneuvering will accomplish this end. This is what might also be termed a conflict between government and nation. The nation must win, because it is animated by the same spirit that moved the men behind the walls of Derry to uphold their race and the honor of their country. Don't you remember how their enemies erected a boom across the river to hem them in? A British ship broke that boom. The recent work of the government in creating the Parliament act is nothing more than another boom to cut off the people of Ulster from their race and country, and indicates that the old ship of state is again drifting toward disaster. If the government leaders could only realize that they were really the leaders of the government, and not of a single party, there would still be hope for them. If they don't, this second boom will be broken as was the first, and with just as great, and possibly greater, havoc."

MALE MILITANT ATTACKS.

Chief Secretary for Ireland Assaulted by Suffragist As He Lands at Bristol, Eng.

[BY ATLANTIC CABLE AND A. P.]

BRISTOL (Eng.) July 11.—A violent attack was made today on Augustine Birrell, chief secretary for Ireland, by a male militant suffragist, who rushed at the statesman immediately on his descent from the train here. The assailant hurled a heavy bundle of papers in Mr. Birrell's face, at the same time shouting:

"You cur, you torturer of women."

Mr. Birrell later attended a Liberal garden party where he made an address dealing with home rule. In the course of his speech he said that while the situation in Ulster undoubtedly was grave, he never was more sanguine than at the present moment that a reasonable settlement would be reached.

It was now admitted on all sides that home rule for Ireland was inevitable, the chief secretary continued, the only question at issue was to bring it about in such a way as to minimize the difficulties while uniting the whole of Ireland.

MRS. PANKHURST RELEASED.

[BY ATLANTIC CABLE AND A. P.]

LONDON, July 11.—Mrs. Emmeline Pankhurst, the militant suffragette leader, who was arrested on July 8 at the office of the Woman's Social and Political Union was again released from Holloway Jail today.

Building Plans.

We have dozens of plans of homes we have built that are successful, and whose owners will take pride in showing you why. Try our method. It saves extras. Southern California Hom Builders, 410 W. Sixth street.—[Advertisement.

Parnell's Love Affair.

(Continued from Second Page.)

"till daylight sent pale gleams of light under the window curtains, and he would say: 'I am really sleepy, Queenie; I'll go to bed,' and as a rule he would sleep soundly until about 4 o'clock in the afternoon, when he would come down to breakfast in my sitting-room."

The authoress has evidently lived over again these days as she vividly set forth her story. She tells us that, long after she and Parnell had become lovers, her husband "was blind to the existence of the fierce, bewildering force that was rising within me in answer to the call of those passion-haunted eyes, that waking or sleeping, never left me." She says:

"I had fought against our love; but Parnell would not fight, and I was alone. I had urged my children and his work; but he answered me: 'For good or ill, I am your husband, your lover, your children, your all. And I will give my life to Ireland, but to you I give my love, whether it be your heaven or your hell. It is destiny. When I first looked into your eyes I knew."

Never once in all these years, she adds, did he fail me or leave the place of appointment before I came, even though it might mean the loss of the mail train to Ireland, and leaving some thousands of people waiting in vain for the speech he was too far away to make.

CHALLENGED TO A DUEL.

At last a suspicion of the truth seems to have reached the brain of the husband. He was frequently absent from his home for long periods, but in 1881 he visited his wife's house suddenly, and without the invitation that had become customary for some years. Parnell was not there, but his portmanteau was, and it was packed off to London by Capt. O'Shea. A challenge followed, but no duel was fought. A "bitter quarrel" between husband and wife occurred, and she adds, henceforth, "Parnell and I were one without further scruple, without fear, and without remorse."

In the early summer he joined her and her children at Brighton. He cut off his beard with a pair of scissors going down in the train, and otherwise disguised himself. He was now "always your husband." In August he learned that the lady "had good hopes." The letters during this period are numerous, opening with the words, "My Own Wife," or "My Own Loveliest," and signed in one instance at least, "Your Own King."

Then followed his arrest and imprisonment in Kilmainham. In the jail he contrived all sorts of ruses to communicate with her and to receive her letters. They wrote, between the lines of ordinary letters, in "invisible" ink, loving messages, chiefly concerning the expected birth of their child. They devised a code and arranged systems of inclosing private letters in communications addressed to third parties. During this time of imprisonment Parnell's health greatly improved, but he practiced malingering to a considerable extent in order to obtain special privileges. This is all frankly explained in his letters to Mrs. O'Shea. The deception now began to prick Mrs. O'Shea's conscience. She admits that it told upon her nerves:

"I had to be careful now; Willie (Capt. O'Shea) began to be solicitous about my health, and wished to come to Eltham more frequently than I would allow. He thought February (the time when the child was expected) would seal our reconciliation, whereas I knew it would seal the cold hatred I felt toward him and consummate the love I bore my child's father."

"ALL FOR LOVE."

In one of the letters Parnell wrote to her in this period was a passage showing he was really ready to sacrifice "all for love." He says:

"Rather than that my beautiful wife should run any risk, I will resign my seat, leave politics, and go away somewhere with my own Queenie, as soon as she wishes; will she come?"

And the next day he repeats that to him she is above all besides and that he could not live without her.

Then comes the birth of the baby girl, its illness, and its death.

"My baby was born on February 16, 1882. I was very ill, but the joy of possessing Parnell's child carried me through my trouble. She was a beautiful baby, apparently strong and healthy—for the first few weeks—and with the brown eyes of her father. This child of tragedy rarely cried, but lay watching me with eyes thoughtful and searching beyond the possibility of her little life. I used to seek in hers for the fires always smouldering in the depths of her father's eyes, but could not get beyond that curious gravity and understanding in them, lightened only by the little smile she gave when I came near her. . . ."

The idea of throwing up politics was now strong upon Parnell. He talks to his mistress of their living together "away from everybody and everything," and declares that he will never make another platform speech.

He was released "on parole," on April 10, 1882, to attend a nephew's funeral in Paris. He saw Mrs. O'Shea on his way thither, and on his return he and Capt. O'Shea drafted the Kilmainham Treaty in Mrs. O'Shea's house. Mrs. O'Shea writes:

"When daylight came. . . my little one died, as my lover stole in to kiss us both to say good-by."

At the end of 1882 the O'Sheas and Parnell were living at Brighton—again on Capt. O'Shea's invitation to Parnell. It seems, indeed, that except on the one occasion previously referred to, O'Shea never entertained any conviction that Parnell and his wife were more than very close friends, though he must have known how much, in his long absences from Eltham, they were together. The story of these ten years—from 1880 to 1890—when the final rupture between husband and wife occurred, is so amazing that had any novelist written such a tale he would have been chided for conceiving so fantastic a story.

DIVORCE AND TRAGEDY.

But the catastrophe was drawing on. In December, 1886, Mrs. O'Shea was writing to her husband that "the only person who had ever tarnished his honor had been himself," and in the following March he was sending her "unpleasant letters."

In November, 1890, Capt. O'Shea brought an action for divorce against his wife and Parnell. The latter would not defend it. According to Mrs. O'Shea, he said:

"No, Queenie. What's the use? We want the divorce, and, divorce or not, I shall always come where you are. I shall always come to my home every night, whatever happens."

The decree was made absolute in June, 1891, and Parnell and Mrs. O'Shea were immediately married at the registrar's office at Stayning.

And what then? Parnell's political career ruined forever—the Uncrowned King deposed and execrated by those who had feared and obeyed him. But there is no suggestion of remorse. A great romance had turned the current of his life, and the spirit of that romance never left him.

He flung himself with dauntless courage into the tremendous conflict which lasted till his death. Every one (but his wife) seemed against him, and he fought them all. The marriage was in June. In September his health was so shattered that his bride begged him to give up the struggle. He answered that he would rather die than "give in to the howling of the English mob. But," he went on, "if you say it, I will do it, and you will never hear of it again from me, my love, my own wife."

It was too late. On October 6 he died. "Kiss me, sweet wife, and I will try to sleep a little," were his last words, and with that kiss he sighed away forever.

Are You Safely Anchored?

Do you own the roof over your head? Is your family sure of a home should anything happen to you? If not, try our method. Costs no more than rent. Southern California Home Builders, 410 W. Sixth street (Ground floor.)—[Advertisement.

3-DAY LIQUOR CURE at home. Guaranteed. 221 West Fifth street.

The Wurlitzer Harp

STARKE MODEL



In the aristocratic homes of this world—in Europe and America—the harp is again coming to its old pre-eminence.

In America, the late Heinrich Schnecker of the Boston Symphony Orchestra, Sabatino of the New York, Lotito of the Cincinnati, Williams of the Minneapolis Orchestra, Marthage of Sousa's and Lerando of Kryll's bands, all have with enthusiasm indorsed the Wurlitzer Harp as the one incomparable American production in the musical world. Today their judgment is vindicated by like enthusiasm in Vienna, Berlin and other European musical centers.

Bring the Harp into your home. Let us show to your daughter the wonderful possibilities of the Harp.

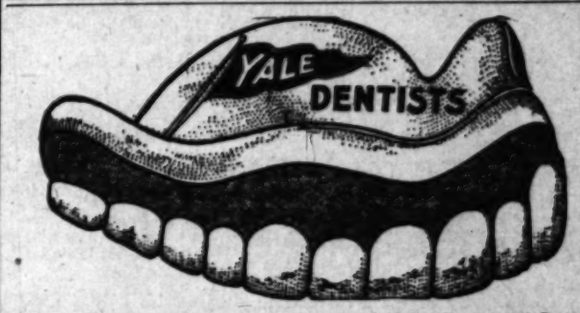
Easy Terms if Desired.

Call or Write for Beautiful Art Catalog.

"Since 1880, the Home of Musical Quality."

SOUTHERN CALIFORNIA MUSIC CO

332-34 SO. BROADWAY LOS ANGELES



WHEN YOU WANT THE BEST COME TO THE BUSY DENTISTS

The Yale Is the Finest Service in the West

Latest and most scientific equipment. Modern and most expert operatives. Each department headed by a master dentist. No time is wasted in experiments. No energy wasted in useless pain-creating operations.

Whether You Seek a Plate at $2.50—A Bridge at $4, or a Filling That Defies the Decay of Time and Always Costs You Less—This Is the Place to Come for the Best.

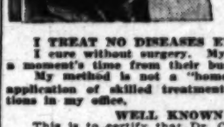
Highest home testimonials from thousands. Ten years right here in this one spot building up the greatest dental business on the Coast.

Advice and written estimate positively free. No appointment necessary. Take our elevator.

YALE DENTISTS

3rd Floor Parmelee-Dohrmann Bldg.

444 South Broadway.



I CURE

PILES

FISTULA

and all other Rectal Diseases

WITHOUT OPERATION

I TREAT NO DISEASES EXCEPT THOSE OF THE RECTUM AND BOWELS.

I cure without surgery. My patients are not confined in bed and they do not lose a moment's time from their business.

My method is not a "home cure" or a "correspondence treatment," but it is an application of skilled treatments administered under the most rigid antiseptic conditions in my office.

WELL KNOWN SANTA MONICA MINISTER CURED.

This is to certify that Dr. C. H. White has cured me of a distressing hemorrhoidal ailment of 25 years' duration. His method of treatment is effective, but not severe. He has the appliances, the knowledge and the skill born of many years of specialization in this fruitful source of physical disease. He accomplishes all he claims in his advertising, and at reasonable expense.

I take pleasure in heartily commending the man and his methods.

WESLEY K. BEANS, Pastor First Methodist Episcopal Church, Santa Monica, Cal.

ANTI-SALOON LEAGUE SUPERINTENDENT CURED.

My Dear Dr. White: I am thankful for the privilege of bearing witness to your ability to treat without pain, and with success, the delicate and disabling diseases which result from sedentary work. To all who need the services of a skilful, sympathetic and experienced specialist in your line I heartily commend you. Very sincerely yours,

ERVIN S. CHAPMAN, D.D., LL.D., Superintendent State Anti-Saloon League.

WELL-KNOWN PRINTER CURED.

Esteemed Doctor: I cannot refrain from congratulating you and myself on the complete cure of hemorrhoids, from which I had been afflicted for more than 20 years. For the past 5 years I had been practically incapacitated from attending to business. Your treatment is such that no one need fear, as no knife operation is employed. It will be a pleasure to have you refer anyone to me, and I will never be too busy to answer an inquiry. Sincerely yours,

F. A. HARRINGTON, 1384½ S. Spring St., Los Angeles, Cal.

STEEL MILL SUPERINTENDENT CURED.

For twenty years I was a sufferer from protruding and bleeding piles. During that time I constantly sought a cure, but never saw the time that I thought I could spare the time for a surgical operation. Dr. C. H. White has cured me. This was done painlessly and rapidly. I have renewed my age more than twenty years and can cheerfully recommend him and his methods to all sufferers.

E. J. MOSES, Supt. Cal. Ind. Steel Rolling Mills, 4th and Mateo Sts., Los Angeles

PROMINENT REAL ESTATE MAN CURED.

I desire to say to my friends everywhere that during the last few months I have been cured of an old and annoying fistula, which had baffled all treatment heretofore employed. This fistula was cured without pain, and without loss of time, by Dr. C. H. White.

THOS. DUGAN, 708 San Fernando Bldg., Los Angeles.

Dr. C. H. White Rectal Specialist

307-8-9 California Building, 205 South Broadway. LOS ANGELES, CAL.

POVERTY-STRICKEN PARIS.

There's Not Enough Money Left in the Capital of Fashion, It Seems, to Support First-Class Grand Opera.

[BY ATLANTIC CABLE AND A. P.]

PARIS, July 11.—Owing to increasing expenditures and decreasing receipts, Andre Messager and L. J. Broussan, lessees of the Paris Opera, have given notice of their withdrawal after August 31, under a clause in the lease.

The opera has been running for some time at an average loss of $12,000 a month, and the capital of $320,000 provided by a syndicate of patrons of the opera has been all expended.

Best Treatment for Constipation.

"My daughter used Chamberlain's Tablets for constipation with good results and I can recommend them highly," writes Paul B. Babin, Brushly, La.—[Advertisement.

The Times Free Information Bureau

619 South Spring Street

ADVERTISING COPY AND SUBSCRIPTIONS RECEIVED.

THE TIMES FREE INFORMATION AND RESORT BUREAU is for the accommodation and benefit of persons seeking interesting routes of travel, desirable hotels and rest, recreation and recuperation at the seashore or in the mountains.

Particulars are furnished by competent attendants and by correspondence to the general public regarding rates and attractions of railroad and steamship lines, hotels and pleasure and health resorts. Photographs, descriptive circulars and transportation literature are kept on hand for imparting and distribution. Times readers can obtain here in a few minutes without the delay incident to writing for it, all the information necessary for a safe and enjoyable journey or vacation. This service is absolutely free. Literature also may be obtained at the New Times Building, Broadway at First street.

PERSONS CONTEMPLATING VISITING LOS ANGELES ARE PRIVILEGED TO HAVE THEIR MAIL ADDRESSED TO THE BUREAU.

Resorts

Hotel Pepper

WEST 7TH AND BURLINGTON AVE. Near Westlake Park.

Special Summer Rates

A QUIET, COOL, CLEAN FAMILY HOTEL.

With Homey Atmosphere.

AMERICAN-EUROPEAN PLAN. Seven Minutes from Broadway.

FREE GARAGE.

Howell Terrace Apartments

1122 WEST 7TH ST., NEAR BIXEL.

Special Summer Rates

VERY HIGH CLASS. BEAUTIFULLY FURNISHED, LARGE LOBBY, MUSIC, BILLIARDS, POOL, ETC. ELEVATOR.

Fine Lawn. Garage Free.

Walking Distance. NIGHT SERVICE.

Under One Management

Mr. W. D. Church and Mrs. Franc L. Church.



The Elegant New

OCEAN PARK HOTEL AND CASINO CAFE

OCEAN PARK, CAL.

Are now open in the new five-story building at the corner of Pier avenue and Ocean Front. Light, airy, luxurious rooms overlooking the Plaza, Pier and Beach. A Wonderful view of mountains and the open sea adds to the attraction of this, the most modern and down-to-date hotel on the bay. GILMAN & LICK, Proprietors and Managers.

Yosemite! Listen! A Message from the Stentor.

"July and August of this year will be equal to May and June former years." Plan to spend your vacation at Curry Tent City in the shadow of the Natural Wonders.

CAMP CURRY EXCURSIONS Special Excursions July 15th and 25th. If you are going to make the trip in your own AUTO get in touch with us. Special parties personally piloted. Call or address Camp Curry Agent, 206 Mercantile Place, Los Angeles.

RADIUM SULPHUR SPRINGS—Melrose Ave. and Gower St., Los Angeles. Take Baths in Liquid Sunshine

NATURAL MINERAL WATER. IT SPARKLES AND FOAMS LIKE CHAMPAGNE. Drink the most radio-active natural curative mineral water. It purifies blood, feeds the young nerves, refreshes your whole body. HOT BATHS cure Rheumatism, Colds, Poor Circulation, Sciatica, Diabetes, Stomach, Liver, Kidneys, Bladder, Blood, Bright's, Nervous and Female Troubles. Makes skin velvety, stops hair falling out. Physician in charge. Send for Booklet. Water delivered. West Sixth street line, Melrose avenue cars, Fifth and Broadway, direct to springs. Telephone 29491.

Glenn Ranch Mountain Resort—Twenty miles northwest of San Bernardino. Altitude 3268 feet. Products of ranch gardens, dairy and orchards utilized. Mountain streams. Natural forest. Automobile road via Foothill Blvd. and Etiwanda. Take Santa Fe train 2:00 p.m. daily, June 15th to Oct. 1st, via San Bernardino and Auto Stage Line. All other times same train to Keenbrook. Particulars Times Information Bureau or Glenn Ranch Resort, P. O. Keenbrook, Calif. Telephone San Bernardino 1714.

Hotel Virginia LONG BEACH

—where your summer vacation will be most enjoyed. ABSOLUTELY FIRE-PROOF. DANCANT SATURDAYS 4 to 6. American Plan.

MT. WILSON HOTEL AND STRAIN'S CAMP

Daily Auto Stage. $2 up, $1.50 down. $3 round trip from Pasadena. Leaves Pasadena office, 172 E. Colorado, 9:15 a.m., except Saturday; Saturday, 1:30 p.m. Also reached by old trail. Take Pacific Electric to Sierra Madre. Make reservations Stage, Hotel and Camp, and get information Times Information, Peck-Judah, Security Bank, Pacific Electric. W. E. Cory, Manager.

FOREST HOME Altitude 3200 feet. Finest equipped mountain resort in Southern California. Really "in" the mountains on the banks of Mill Creek amid forest giants. Greatest variety for amusement or rest seeker. Hotel, detached plan, $12.50 to $17 week. Housekeeping, $7.50 per week, completely equipped. General store, meat market, etc. Information, Times, Security Bank, Ames Bros., Peck-Judah. FRANK CULVER, JR., FOSTER INGALLS, Managers.

ENJOY THE SUNSHINE IN THE MOUNTAINS AT

Wheeler Hot Mineral Springs

Beautiful one-hundred-mile auto road from Los Angeles. Rates and information at Peck-Judah Company, 628 Spring St. Phone or write Manager, Wheeler Springs, Ventura County, Cal.

THE LURE OF THE WOODS

Music of mountain streams, grandeur of great canyons, companionship of majestic mountains—that's Modjeska Ranch, 18 miles east of Orange, for 25 years home of the great Shakespearean Artist. Incidentally you'll be hungry. Good meals 50c. Sunday dinner 75c. Hotel and cottages. Better go.

TOWNSEND-VAN DE WATER CO., 204 West Ocean Ave., Long Beach, Agents.

Arrowhead Hot Springs Resort

HAS NO EQUAL.

STANLEY PARK HOTEL CARPINTERIA, CAL. Via Southern Pacific. Auto Stage to Hotel.

"Where things are as they ought to be." In the mountains and near the sea. Good auto road. For information and folders see Times Information Bureau; Security Bank; Peck-Judah and Pac. Elec. F. B. Ross, Proprietor, formerly Manager Mt. Wilson.

IDYLLWILD RIVERSIDE COUNTY. VIA SANTA FE TO HEMET. PHILLIPS' AUTO STAGE.

Situated a mile above sea level in the San Jacinto Mountains. Equipments and comforts same as in the city. Beautiful stream, grand pine and oak forest. Entirely new management for long term of years. Address C. J. GILBERT, Prop., Hemet, Cal.

—5000 feet YE ALPINE TAVERN, MT. LOWE. Hotel and cottages. Rooms $1. Meals a la carte, 25 cents up. No consumptives. Reservations at Pacific Electric Information Bureau, Sixth and Main Sts. Home 60291, Main 8900.

Sturtevant's Camp—Altitude 4000 Feet

Furnished tents for campers; dining-room, general store, cooked foods of all kinds in store. Write or phone J. M. BEARD, Sierra Madre.

SANTA CATALINA ISLAND Summer schedule now in effect. Two trips daily—three trips Saturday via Wilmington Transportation Company (Banning Line) Steamers "Cabrillo" with permit for 750 passengers and "Hermosa" with permit for 450 passengers. Purchase tickets, secure folders and all reliable information at the SANTA CATALINA ISLAND CO. Ticket office, 104 Pacific Electric Bldg., Sixth and Main sts. Phones Sunset, Main 36; Home 10464.

Orchard Camp On Mt. Wilson Trail. Most accessible mountain resort in Southern California. Housekeeping tents for summer camping. Many amusements. Information, Times, 319 S. Spring; P. E. Station, or write Box 237, Sierra Madre, Cal. Main 44.

Seven Oaks A medium-priced resort catering especially to families and ladies unattended. Good trout fishing. Through auto stage from Redlands. Address Manager Seven Oaks, Redlands.

ALTADENA SANITARIUM

LUNG, CHEST and THROAT

For information apply Medical Superintendent, 410 Lissner Bldg. Hours 2 to 3 p.m.

SWITZER'S THE ALWAYS OPEN MOUNTAIN CAMP IN THE ARROYO SECO GORGE, TWELVE MILES FROM PASADENA.

Wildest mountain scenery, charming waterfalls, excellent table, screened cottages, furnished tents for housekeeping; new unique Boulder Lodge. Literature at information bureaus. Address LLOYD B. AUSTIN, P. O. Box 244, Pasadena. Phone Fair Oaks 23 F-2.

GLEN IVY HOTEL AND HOT SPRINGS RESORT

One-half way between Corona and Elsinore on shortest inland auto route Los Angeles to San Diego. Elevation 2000 feet. Beautiful, cool, shady canyon. Trout stream. Warm sulphur plunge. Cottages and tents. Good home cooking. Chicken dinners our specialty. Call Times Information Bureau or Auto Club. Phone Sunset "Glen Ivy" via Corona. FRANK S. JOHNSON.

Glen Alpine Springs Lake Tahoe

California's Scenic Wonderland. Forty Alpine Lakes and Twelve Mountain Peaks in walking distance. Fishing, Boating, Dancing, Camp Fire, Excellent Table, Guides, Saddle Horses, Burros. New Auto Stages. Folders at Peck-Judah and Southern Pacific Offices, or FLOYD WADSWORTH, Manager, Glen Alpine, Lake Tahoe, Cal.

Hoegee's Camp Now open in the beautiful Santa Anita Canyon, six miles from Sierra Madre, via Government or Sturtevant Trail. Furnished tents, fine dining-room and every facility for rest, recreation and pleasure. Literature 324 E. Third or Times Information Bureau, 619 So. Spring St.

Cathedral Park ON FALLEN LEAF LAKE.

Homelike resort, best fishing, boating, mountain climbing, dancing, camping, hunting. Cottages and tents. Excellent table. Auto road from Tallac. Special rates during June, September. Address Carl Fleegge, Prop., Tallac Postoffice, Lake Tahoe, Cal.

Resorts

The Place for Family & Children During Hot Summer Months

One, Two and Three-Room Apartments By the Day, Week or Month—Strictly First Class



COR. OCEAN FRONT AND SEASIDE TERRACE SANTA MONICA.

Get off Venice, Ocean Park or Santa Monica cars at Ocean ave. and Seaside Terrace.

Mountain Spring Ranch A quiet place, on point of San Dimas Canyon; summer or winter. Bungalows with every comfort. Good Ranch Table. Running stream. Fine auto road through lemon and orange groves. 24 miles Los Angeles. Santa Fe R.R. and Pacific Electric. Address Mountain Spring Ranch, Box 24, Lordsburg, Cal. Both 'phones 664.

Steamships

Alaska Volcanoes!

Special Excursion

By the Large S. S.

"Victoria" From Seattle July 26 to Nome and St. Michael

Returning Via ALASKA PENINSULA

Passing

Volcanoes in Action

Also stopping at SEWARD (New Gov. R.R. Survey) COLUMBIA GLACIER, VALDEZ, CORDOVA, Etc., Arriving SEATTLE About August 19th

Entire Cruise $100—FIRST CLASS

Including Berth and Meals!

Most Interesting Trip of Season. Arrange Early

ALASKA STEAMSHIP CO.

LEHMAN STEAMSHIP AGENCY, Agents

530 SOUTH SPRING STREET

M.288 LOS ANGELES 10386

HONOLULU and the VOLCANO

SPECIAL INCLUSIVE VACATION TRIP

17 DAYS there and back, first class, including hotels, side trip to Volcano, also auto drives to Waikiki Beach and Hotel; also auto drive to the Pali and Punchbowl and Moanalua Park. **$150**

Splendid S. S. SIERRA, leaving San Francisco Tuesday, July 21st, and returning August 7th. (If desired, steamer ticket limit 6 months.)

Don't miss this opportunity to see the World Wonder—Volcano Kilauea—most active volcano on earth. BOOK NOW.

OCEANIC S. S. COMPANY

A. M. Culver, Agent, 334 South Spring St.

BIG 3 BEAR BEAVER ROSE CITY — THE SAN FRANCISCO AND PORTLAND S. S. COMPANY

S. S. Bear, Sunday, July 12th

FOR

SAN FRANCISCO, ASTORIA PORTLAND

WITHOUT CHANGE

First Class $8.35 SAN FRANCISCO $7.35 First Class

Including Berth and Meals

Passenger License $47 $71 $89

Sailings—July 13, 17, 22, 27, Aug. 1, 6, 11, 16, 21, 26, 31, Sept. 5, 10, 15, 20, 25, 30, Oct. 5, 10.

C. G. KRUEGER, Dist. Pass. Agt., 317 S. Spring St. Phones: Home A3751—Main 1904.

Great Reduction in First Class Rates.

$110 HONOLULU and Return—First-class throughout. Largest and finest Steamers. Leaving San Francisco July 15, S. S. Matsonia, 17,000 tons; Aug. 5, S.S. Mongolia, 27,000 tons. 14 days' cruise in smooth waters.

$540.25 AROUND THE WORLD—FIRST CLASS THROUGHOUT. Leaving Los Angeles September 22, S. S. Minnesota, 37,400 tons. Largest Pacific steamer. A few suites and outside rooms still vacant.

$225—JAPAN, CHINA, the PHILIPPINES and Return. Sixty-six days' cruise in smooth waters. Large new steamers. Best outside rooms. Get your tickets from Mr. Robertson, who, having made six trips around the world, can tell you where to go and how to get there.

D. F. Robertson, Agent. California Savings Bank, Spring and Fourth Streets, Los Angeles, Cal.

$3 SAN DIEGO
$14 SAN FRANCISCO
$44 SEATTLE

AND RETURN First-Class Includes Berth and Meals

$64 FOR 12-DAY ROUND THE SOUND TRIP. ASK FOR BOOKLET.

PACIFIC COAST STEAMSHIP CO.

Main 47 624 So. Spring St. A3333

YOSEMITE EXCURSION—Special parties, through in 21 hours, now being organized. Ten days from Los Angeles, $50. Accommodations between Camp Lost Arrow or Sentinel Hotel and Glacier Point, interchangeable at no additional cost.

WEBER & ARMSTRONG

Main 4944; P3585. 316 Van Nuys Bldg., 7th and Spring Sts., Los Angeles

YELLOWSTONE EXCURSIONS Special, personally conducted party. Delightful outing; splendid vacation. The only party that sees all the points of interest in the Park.

See WEBER & ARMSTRONG,

316 Van Nuys Bldg., 7th and Spring Sts., Los Angeles, Cal.

Main 4944. P3585.

Los Angeles Hotels and Apartments

THE ENGSTRUM APARTMENTS

628 WEST FIFTH ST., FIVE MINUTES FROM BROADWAY.

LOS ANGELES' FASHIONABLE DOWNTOWN APARTMENT HOTEL.

WARBURG'S MOVE, SAYS SENATOR.

PUBLICITY IN RELATION TO WILSON'S NOMINEES SOUGHT BY COMMITTEE.

[BY A. P. NIGHT WIRE.]

WASHINGTON, July 11.—Publicity of all facts ascertained by the Senate Banking Committee relating to the nominations of Thomas D. Jones of Chicago and Paul M. Warburg of New York, as members of the Federal Reserve Board, is sought by Democratic and Republican Senators who oppose their confirmation.

An effort will be made next week to have the ban of secrecy lifted on this testimony taken by the committee in Mr. Jones's case and also to have published all correspondence involved in Mr. Warburg's refusal to appear before the committee.

Senator Hitchcock, acting chairman of the committee, when he makes the committee's report adverse to Mr. Jones's nomination, proposes to move that the testimony in full be made public and also that all the facts regarding Mr. Warburg's case be aired.

Nearly every member of the Banking Committee today received scores of letters and telegrams from individuals and business associations throughout the country urging the confirmation of Mr. Jones and Mr. Warburg. No messages have been received, so far as could be learned, opposing President Wilson's nominee.

Members of the committee today said no further action would be taken on Mr. Warburg's nomination unless the New York banker should consent to appear before it.

"It is Mr. Warburg's move," one Senator declared.

SUSPENDS FRUIT RATE.

Interstate Commerce Commission Fixes Time for Increased California Tariff for Next January.

[BY DIRECT WIRE—EXCLUSIVE DISPATCH.]

WASHINGTON BUREAU OF THE TIMES, July 11. — The Interstate Commerce Commission has further suspended from July 24 until January 24, 1915, the operation of the proposed increased rates on carload express shipments of fruit and vegetables from express offices in California to express offices in Montana.

FLOATING REFRIGERATOR.

[BY A. P. NIGHT WIRE.]

WASHINGTON, July 11.—The old army transport McClellan, which had survived its usefulness as a troop carrier, is to be converted into an army refrigerator ship to carry fresh beef to the forces at Vera Cruz.

Angelenos Leave Capital.

[BY DIRECT WIRE—EXCLUSIVE DISPATCH.]

WASHINGTON BUREAU OF THE TIMES, July 11.—Superior Judge Fred H. Taft and Mrs. Taft of Los Angeles, after visiting Washington, have left for New York. H. M. Wisler left today for Los Angeles after spending two weeks here on business before the Interior Department.

Steamships

THE Yale SAILS FOR San Francisco TO-DAY

Passenger License 886.

For Folders, Tickets, etc., apply

PACIFIC NAVIGATION CO.

611 South Spring Street, Los Angeles

The attractive and pleasant route, Winter or Summer

Round the World

Parties De Luxe leaving from San Francisco, Sept. 29, 1914
New York, Oct. 17, 1914
Dec. 9, 1914

Two Short Tours
From San Francisco, Oct. 20, 1914
From New York, January 9, 1915
All Expenses Included.
Limited Membership.

Thos. Cook and Son
515 S. Spring St., Los Angeles.

San Francisco Hotels

HOTEL STEWART

San Francisco

Geary St., above Union Square. European Plan, $1.50 a day up. American Plan, $3.50 a day up.

New steel and concrete structure. Third addition of one hundred rooms just completed. The Stewart now has 350 rooms with 250 connecting bathrooms. Every comfort and convenience. A high-class hotel at very moderate rates. In the center of theater and retail district. On car lines transferring to all parts of city. Electric Omnibus meets all trains and steamers.

Full particulars from our Special Representative.

D. F. ROBERTSON, Steamship Dept. Calif. Savings Bank, Spring and Fourth Streets, Los Angeles.



IN HEART OF CITY

HOTEL SAVOY

SEATTLE

"Twelve Stories of Solid Comfort"

In the center of things—theatres and stores on both sides. Building absolutely fireproof—concrete, steel and marble.

EUROPEAN PLAN—$1 per day up
With Baths—$2 per day up

Full details from our special representatives Wm. Rozeman, Mgr. Ferguson S. S. Agency, 604 South Spring St., Los Angeles, Cal.

Los Angeles Hotels

Oakglen Lodge

16 miles by auto from Redlands. 5000 feet high. Most reasonably priced resort accommodations in Southern California. Rates to families. In the heart of the mountains with all their attractions. Ask PECK-JUDAH, 628 Spring.

TOBACCO IN THE NAVY.

Daniels Decides to Let Lady Nicotine Stay Aboard Ships and He Will Probably Retain Guns and Engines.

[BY A. P. DAY WIRE.]

WASHINGTON, July 11.—General satisfaction was expressed today throughout naval circles when it became known that Secretary Daniels, contrary to expectations, had authorized the retention of popular brands of tobacco and articles which it had been rumored would be denied admission to the commissary stores.

The action of the Secretary following the enforcement of his order abolishing the officers' wine mess, officially upset what had become a general belief among the enlisted men that they too would be denied certain proprietary articles which they had heretofore enjoyed. Under the new order not only will those articles which have been carried in the commissary departments be retained, but it is intended to assure greater latitude of choice to the men by admitting additional brands of tobacco and personal commodities. In announcing his decision, Secretary Daniels said:

"I firmly believe that the enlisted men of the fleet should be allowed to buy what they want. I feel that in purchasing these supplies I am acting as trustee for the men and that it is my duty to make this possible so far as lies in my power."

RATE ORDER ADVANCED.

Interstate Commerce Commission Modifies Boundary Lines in Zones on Diagonal Traffic to Pacific.

[BY A. P. NIGHT WIRE.]

WASHINGTON, July 11.—The effective date of the Interstate Commerce Commission's intermountain rate orders recently sustained by the Supreme Court, has been advanced to October 1, to enable the railroads to compile and publish the tariffs to be put into effect.

Slight modifications of the zone boundary lines fixed in the official order have been made to make the zones on diagonal traffic from the Lake Superior region to the South Pacific Coast and from Galveston to the North Pacific Coast conform to the zones already fixed in tariffs applicable to class rates.

At a hearing early in October the railroads will be afforded an opportunity to show that on certain articles which take a through rate to the Pacific Coast of $1 or less for carloads and $2 or less for less than carloads, greater relief ought to be granted.

Some articles excepted from the operation of the long and short haul provision of the law after October 1, follow:

Sulphate of ammonia, chloride and carbide of calcium, canned fruits, corn, meats, mince meats, tomatoes, green coffee, cotton piece goods, hardware and tools, pig iron, structural iron, iron fence, iron posts, iron pipe, wire fencing, paint, paper, rice, radiators, sectional boilers, pig and slab tin, and insulated copper wire.

These articles will take a higher rate to intermediate points than to Pacific Coast terminals, chiefly because of the water competition to the Pacific Coast.

LOOK AT M'ADOO GALLIVANTING.

AND HE'S DOING IT ALL IN A GOVERNMENT REVENUE CUTTER.

[BY A. P. NIGHT WIRE.]

WASHINGTON, July 11.—Representative Good, Republican, of Iowa, made an attack in the House today on the use of government revenue cutters as "pleasure craft" by Secretary McAdoo. Representative Good declared that the revenue cutter Onondaga made regular week-end trips out of Boston to accommodate "parties of Democrats." He quoted an article from a newspaper saying Mr. and Mrs. McAdoo had made a cruise to Mattapoisett, Mass., in the Onondaga.

Mr. Good read a statute enacted some time ago prohibiting the use of revenue cutters except for government business.

"If the public had the power," he concluded, "it would demand the removal of the Secretary of the Treasury who not only fails to enforce the law but himself violates it."

Representative Burke of South Dakota said Mr. Good had "made charges here which, if true, amount to malfeasance in office. "I'd like to know," he declared, "how much truth there is in them."

Representative Glass of Virginia declared he believed the Secretary paid out of his own pocket the expenses of his cutter transportation when on private business.

United States Treasury Statement.

[BY A. P. NIGHT WIRE.]

WASHINGTON, July 11.—The condition of the United States Treasury at the beginning of business today was:

Total balance in general fund, $156,734,930.

Total receipts yesterday, $15,042,487.

Total payments yesterday, $2,274,149.

The surplus this fiscal year is $12,872,406, against a deficit of $8,114,862 last year, exclusive of Panama Canal and public debt transactions.

Including $12,535,375.96 from sale of battleships Idaho and Mississippi.

Aviation Bill Passed.

[BY A. P. NIGHT WIRE.]

WASHINGTON, July 11.—The Hay bill, ordering a special aviation service in the signal corps of the army, was finally acted on today in the House and now goes to the President.

California Pensions.

[BY DIRECT WIRE—EXCLUSIVE DISPATCH.]

WASHINGTON BUREAU OF THE TIMES, July 11.—Pensions have been allowed as follows: Mary A. Winder, Los Angeles, $12; Ruhama Green, Sawtelle, $12.

Ambassador Willard to Return.

[BY A. P. DAY WIRE.]

WASHINGTON, July 11.—Joseph E. Willard, American Ambassador to Spain, has obtained permission to return to the United States on a short leave to attend to personal affairs.

Cut Down Woman's Claim.

[BY DIRECT WIRE—EXCLUSIVE DISPATCH.]

WASHINGTON, July 11.—After reducing the sum allowed from $2000 to $1200, the Senate has allowed the claim of Teresa Girolami, whose husband, Ettore Girolami, an engineer in the immigration service, was drowned near San Diego.

Re-salable Houses.

We often save customers from building a freakish house, and yet embody their own special ideas and personalities into the home. Try our method. Southern California Home Builders, 410 W. Sixth street.—[Advertisement.]

Happenings on the Pacific Slope.

HAS OLD BIBLE FOR SALE.

Sacramento Woman's Book Is Two Hundred Years Old and Said to Be Very Valuable.

[BY A. P. NIGHT WIRE.]

SACRAMENTO (Cal.) July 11.—Mrs. M. F. Haynie of this city has left for San Francisco to dispose of an antiquated Bible, published in London in 1712, the property of her husband, an employee of the Sacramento postoffice. The Haynies have been offered $22,500 for the oblong bundle of holy writ, which reaches to the reign of George III. Florence E. Miller of Oakland has a purchaser for the two-century-old masterpiece of an old English shop in Mill street. Mrs. Haynie declares there is but one other such Bible in the world and that one of the treasured volumes in the English Queen's library. It came to the Haynies through Stephen W. Haynie' who recorded in the front page of the book a brief family history, relating incidents as far back as the revolution of 1776.

The book has fallen to pieces, yet every page is full and well preserved. It is elaborately illustrated with chalk, wood and steel engravings, and the old Chaucer letter "S" which looks like the "F," is used throughout. The troubles of Lazarus and Dives, the building of the ark, and the ascension are profusely illustrated in the volume.

NOMINATION PETITIONS.

Thirty-two Aspirants to Represent California in Congress Have Filed the Documents.

[BY A. P. NIGHT WIRE.]

SACRAMENTO, July 11.—Thirty-two nomination petitions for Congressmen, representing California's eleven Congressional districts, have been received by Secretary of State Jordan, and the list will reach forty by July 16, by which date all nomination petitions must be filed with the Secretary of State. Here is the list of those who seek to represent California in Washington:

First District—Edward H. Hart, Ross, Republican; O. F. Melden, Sausalito, Democrat; William Kent, Kentfield, Independent; W. S. Riley, Crescent City, Progressive.

Second District—John E. Raker, Alturas, Democrat.

Third District—Charles C. Curry, Sacramento, Republican; David Ross, Stockton, Socialist.

Fourth District—Julius Kahn, San Francisco, Republican and Progressive; Henry C. Colombat, San Francisco, Democrat and Progressive; J. C. Westenberg, San Francisco, Prohibitionist.

Fifth District—John R. Jones, San Francisco, Republican; George B. Benham, San Francisco, Republican; John I. Nolan, Republican, Democrat and Progressive; Frederick L. Head, San Francisco, Democrat.

Sixth District—Phil M. Walsh, Oakland, Republican; Dr. N. C. Garrick, Oakland; Arthur M. Elston, Berkeley and William R. Geary, Oakland, Progressives.

Seventh District—L. L. Dennett, Modesto, Republican and Progressive; A. M. Drew, Fresno, Republican; Denver S. Church, Fresno, Democrat; Don A. Allen, Fresno, Prohibition.

Eighth District—Everis A. Hayes, San Jose, Republican; L. L. Bohnett, San Jose, Progressive; Joseph Merritt Morton, Fillmore, Prohibition.

Ninth District—E. C. Roberts, Long Beach; C. H. Windham, Long Beach, Republicans; Charles W. Bell, Pasadena, Progressive; Charles H. Randall, Los Angeles, Prohibition.

Tenth District—W. D. Stephens, Los Angeles, Republican and Progressive.

Eleventh District—James C. Needham, San Diego, Republican; William Kettner, San Diego, Democrat.

MORE PETITIONS FILED.

A South Pasadena Man With Aspirations to be Associate Supreme Justice Announces Himself.

[BY A. P. NIGHT WIRE.]

SACRAMENTO, July 11.—With the filing of the petition of Winfield Scott Riley, Progressive, of Crescent City, Del Norte county, for the office of Congressman from the First District, Congressman William Kent has a third opponent in the field. The others are O. Meldon of Sausalito, a Democrat, and E. H. Hart, a Republican.

A petition containing 135 names of Sacramentans for F. V. Keesling, aspirant for the nomination for Governor on the Republican ticket, was received.

W. T. James of South Pasadena also filed his petition for associate justice of the Supreme Court.

James is a judge of the Second District Appellate Court.

Rifle Was "Unloaded."

[BY A. P. DAY WIRE.]

OAKLAND, July 11.—An "unloaded" rifle, in the hands of Frank Andrada, 11 years old, sent Mrs. Cora V. Lessing, his father's housekeeper, to a local hospital today, dangerously wounded.

POLICE AFTER UNION BARTENDER.

TREASURER IS CHARGED WITH TAKING FUNDS AND DISAPPEARING.

[BY DIRECT WIRE—EXCLUSIVE DISPATCH.]

PORTLAND (Or.) July 11.—Wanted for the alleged theft of $1200 belonging to the Portland Bartenders' Union, Local No. 348, of which he was treasurer, W. H. Strong is being sought by the police, and a warrant was issued today for his arrest on a charge of grand larceny. Strong served a term as treasurer of the union and in that capacity handled the funds. At the recent election of officers, he was ousted from office and instructed to turn over the books and funds on July 7.

July 7 came, but Strong did not. Investigation disclosed that the books had been taken from their place and the funds of the union had disappeared. Strong did not appear at his place of business for work and his rooms in a downtown hotel were found vacant. Strong left no trace and the detectives have besought the other Coast departments to be on the lookout for him.

LOTUS POOL ON STAGE

"Shakuntala" at the Greek Theater of the University of California Promises Many Novelties.

[SPECIAL CORRESPONDENCE.]

UNIVERSITY OF CALIFORNIA, July 8.—India of two milleniums ago, with all the brilliant barbarity and promitive gorgeousness of a king's life of that age, is to be presented on July 18 at the Greek Theater of the University of California, when "Shakuntala," a play translated from the Hindu by Prof. Arthur W. Ryder of the university will be given.

The big stage at the Greek Theater offers extraordinary opportunity for scenic display, and the old drama, which deals with King Cophetua and the beggar, a maid theme, with the customs of India of a past age and the human emotions of all ages, lends itself to stage effects of marvelous colorings and rare designs.

Perhaps the most remarkable feature will be the lotus pool on the center of the stage, wherein will be lotus of India and into which a waterfall will play during the entire performance. A second cascade will fall over the edge of the stage into the diazoma, where a thicket of tropical plants will carry out the illusion. The end of the stage will represent a forest, and here all the trees of the tropics will be gathered. Two trees have been ordered cut down on the campus, in order that their luxuriantly flowered branches may color the scene.

Here parrots and brilliant birds of India will be seen, and two of the marvelous white peacocks of Burmah will play a part in the drama. A chorus of Hindu maidens will loose a whole flock of brilliant little birds of the tropics. A faun and a bear cub are also part of the properties and these animals are being rehearsed with daily. King Dushyanta, the hero of the play, will ride a horse, caparisoned in the ancient Hindu manner, upon the stage.

When this drama was presented by the Mountain Players' Club on Mt. Tamalpais some months ago a Hindu student of the university opened and closed the play with an old invocation in Hindu. This feature will be repeated at the Greek Theater, and one of the Hindu students will appear in native costume for the rite.

Critics have said of this play that, although its age is almost unreckonable, is nevertheless as alive and vital as a drama of today. Prof. Ryder has gained an enviable reputation in this translation and many others from the ancient Hindu. His translation of "The Little Clay Cart," which was presented at the Greek Theater some years ago, was one of the most prominent successes of that place.

The cast of "Shakuntala" will remain almost the same as at its first presentation. Many of the university students will have roles.

A CALIFORNIA DIAMOND.

It Weighs Three-fourths of a Carat, but They Used to Be More Numerous Than They Now Are.

[BY A. P. NIGHT WIRE.]

PLACERVILLE (Cal.) July 11.—A California diamond weighing three-fourths of a carat was found near here today by Frank Jones, a prospector, who was panning for gold. Old-timers says that such discoveries were common enough in the early placer days.

Los Angeles Furniture Co.—"44 Years of Integrity"

MID-SUMMER CLEARANCE

Furniture and Rugs

We are selling absolutely high-grade, dependable furniture at the lowest prices ever quoted in this city. Every department this week offers unprecedented values. You have only to come and look to be convinced that HERE and NOW is your opportunity to supply your every furniture or rug need at a genuine saving. See window display of practical summer furniture.



ROCKER
German Reed
$3.65
A practical, comfortable, and extremely durable rocker for the living-room, bedroom or porch. Worth $5 anywhere. Midsummer price $3.65.



Only $12.25
Dining table of solid selected oak, popular fume finish, 42-in. top, full 6 ft. extension, 3 in. square pedestal—this table is worth $16.50—mid-summer clearance price only $12.25.

Dining Room Furniture
Dining tables and chairs in scores of handsome designs at unmatchable values this week.
Odd Chairs
1, 2 and 3 of a kind.
Almost Half



Only $1.95
Solid oak dining chair, full box construction, genuine Spanish leather padded seat; top and back panel of quartered oak — mid-summer clearance only $1.95.



$40.50 This Week
$40.50 This Week
One of the newest models from the famous Buck's factory. Large oven and broiler, glass front oven door, canopy and shelf, white enamel splasher around burners, white enamel broiler pan and clean-out tray; made of non-rustable steel. Buy a Buck's. The World's best Gas Range.
We say unquestionably the best range in the world for $40.50. Buck's ranges are sold around the globe, and are recognized as the best range on the market. Sold in Los Angeles only by this house.



$7.95
One of the famous "Chillenet" refrigerators, 3-wall construction, sanitary, economical. "Chillenet" late models from $7.95 to $120.

RUGS REDUCED
Over 1500 rugs at extraordinary reductions in the season's newest patterns—including all grades from the serviceable inexpensive rugs to the genuine Wiltons. This is the rug buyers' opportunity. See interesting values shown in our window display.



$28.75 Napoleon Bed
A splendid product of our own Eastern factory, shown in rich dull mahogany or selected bird's-eye maple. Full or three-quarter size. A bed you would pay at least $35 for anywhere else in town. Many other beds of all kinds especially reduced.

Extremely interesting specials in our drapery department this week — don't miss a visit to our 7th floor.

Liberal Credit if Desired

FURNITURE CARPETS DRAPERIES STOVES — LOS ANGELES FURNITURE CO. — THE BIGGEST AND MOST RELIABLE HOME FURNISHERS IN LOS ANGELES

420-422-424 S. SPRING ST.
Between 4th and 5th on Spring

The largest display of practical summer furniture in this city. Astonishing reductions this week.

Long Beach.

COUNCIL ORDERS AUDIT OF BEACH CITY BOOKS.

[LOCAL CORRESPONDENCE.]

LONG BEACH, July 11.—No report having been made this year by the City Auditor on the condition of the municipal strongbox, which is deplorably low in funds, former Mayor C. H. Windham last night made a demand upon Mayor Whealton for an audit of the various funds. He wants a public statement of the condition of the finances of the city. After spirited verbal passages between the present and former municipal heads, the City Council ordered the audit, to be made by one outside the official family.

Windham, although kept in the dark in common with the mass of citizens regarding the true status of the city funds, has reason to believe that there is less than $4000 in the City Treasury, if there is any money at all. Judged by other years there should be from $50,000 to $75,000. He called the attention of Mayor Whealton to the statements alleged to have been made by the latter during his campaign that he would have an audit made every year on July 1.

City expenses continue to climb. The salary of the president of the Board of Public Works was boosted last night from $150 to $200 per month, and each of his assistants were given raises of $25 a month. And the three members of the board need not walk either. They are to ride, as an allowance of $40 per month was made for the conveyance of each of the lords of streets and alleys.

USE MASCOTS FOR DREAMS.

London Society People Try New Charm to Bring Beautiful Visions.

[BY ATLANTIC CABLE AND DIRECT WIRE—EXCLUSIVE DISPATCH.]

LONDON, July 11.—A great many society people are now using dream mascots in their bedrooms—a little charm in the form of an eye, which is worn around the neck at night, and is supposed to bring beautiful dreams. Flowers and dishes of fruit in the bedroom are placed there to attract good spirits.

THE TRIAL OF JEFF M'CARN.

There's Nothing Much Else Going on in Honolulu, so We Get an Item About It Nearly Every Day Now.

[BY PACIFIC CABLE.]

HONOLULU (T. H.) July 10.—The trial of Jeff McCarn, United States District Attorney, charged with assault with a deadly weapon, was set today for August 10 in the United States District Court.

Judge Charles F. Clemons, in setting the time of trial, announced that the case would be heard by Judge Sanford B. Dole. Judge Clemons may be a witness. He recently refused to grant application of McCarn's counsel for a change of hearing on charge of prejudice.

McCarn is accused of attacking Claudius McBride, an attorney, with a revolver. His own account of the affair is that he was attacked by several man, and when lying on the floor, attempted to draw a weapon in self-defense.

THE DEVIL A MONK WOULD BE.

He Happens to Be Pretty Sick Just Now So He Is Passing Resolutions All by Himself to Be Good, Etc.

[BY A. P. NIGHT WIRE.]

COLUMBUS (O.) July 11.—The State's miners' convention this afternoon adopted resolutions condemning the policies and methods of Industrial Workers of the World, and urging that pump and repair men continue at work in the mines. All attemps at injury of property of the operators were severely denounced.

Cruise of Naval Militia.

[BY PACIFIC CABLE.]

HONOLULU, July 11.—The cruiser Milwaukee, with the Washington and Oregon naval militia aboard, sailed for Port Angeles, Wash., late today. She is due to arrive at the northern port July 18. The naval militia will hold its annual target practice near Portland, Or., July 22.

Fellow Citizens!

The best citizens, the best employees, the best employers, the best husbands, wives and children are bettered by living in homes they own. Encourage this thought. Suggest our method. Southern California Home Builders, 410 W. Sixth street. (Ground floor.)—[Advertisement.

FINANCIAL REVIEW.

Stock Market Maintained Its Mood of Doubt and Hesitation Throughout the Week.

[BY A. P. NIGHT WIRE.]

NEW YORK, July 11.—The stock market maintained its mood of doubt and hesitation through the week, influenced by confusing factors. These were balanced in financial, industrial and political affairs. The government's July crop estimates were supplemented by good weather conditions since that date. The firm undertone of speculation for the greater part of the week was due mostly to that cause. Day by day expectancy of the rate decision was a constant constraint.

Importance was attached to the fortyfold applications for the French loan. Applications unfilled may be said to measure the resources of investment demand for future capital issues. The drawback was in political rumblings in Eastern Europe, the aftermath of the Austrian assassination, and also in trade depression abroad, as a result of reduced borrowing power of importing nations.

Quick sale of the Northern Pacific bond offering and movements in old syndicate holdings of some other bonds marked a better turn in investment conditions here. On the other hand, large July maturities of short-term notes kept call money rates stiffer. Belated liquidation in low-grade special stocks and bonds was unsettling.

President Wilson's friendly professions for big business and the conferences at the White House over the trust bills were a market subject, but Wall street sentiment was sensitive as to the course of the Senate on Federal Reserve Board nominees.

Steel reports were better, United States Steel's unfilled order tonnage being read in the light of increased shipments, while new orders were growing and prices advancing. Copper statistics, however, were unfavorable. Railroad gross earnings reflect the start of the grain movement, which is expected to be very heavy. Exports of grain promise a reflux gold import movement.

PACIFIC COASTERS MEET A MYSTERY.

[BY DIRECT WIRE—EXCLUSIVE DISPATCH.]

PORTLAND, July 11.—Whether it is outlaw league, betting, cutting the playing limit or starting a new league on the Hawaiian Islands, W. W. McCredie does not know, but at any rate he left tonight for San Francisco to attend a special meeting of the Pacific Coast League directors.

The session will be held Monday in the league headquarters of President Al T. Baum. Del Howard doesn't know what it's all about, either.

PRIZE FIGHTER FIGHTS REFEREE.

[BY A. P. NIGHT WIRE.]

NEW YORK, July 11.—When Patrick Callahan, a Brooklyn lightweight fighter, was disqualified for fouling in the ninth round of a bout with "Knockout" Brown in Brooklyn tonight, he attacked Referee John Hautop and gave the official a severe beating. The Brooklyn pugilist blacked the arbiter's eyes and was inflicting severe punishment when two policemen separated them.

Registrations.

REPUBLICAN LEAD GROWS, FURTHER GAIN IS EXPECTED

[BY DIRECT WIRE—EXCLUSIVE DISPATCH.]

SACRAMENTO, July 11. — With three of the fifty-eight counties of the State failing to report registration returns to July 6 this year, tabulations made today by Secretary of State Jordan show Republicans leading Progressives by 201,132 and Democrats by 181,523 out of a total registered of 921,581. All three of the counties outstanding, Calaveras, Plumas and Nevada, are Republican. When they report the Republican lead will be increased approximately 2600 over the Progressives and 1000 over the Democrats. Comparative figures announced today by Secretary of State Jordan show that in the counties thus far reporting this month the three principal parties have registered the following number of voters since March 16:

Republicans, 151,403.
Democrats, 68,267.
Progressives, 56,752.

Three counties reported their registration to Secretary Jordan's office today as follows:

County—	Rep.	Dem.	Prog.	Soc.
San Bernardino	8446	4709	2019	1235
Madera	1796	1701	509	140
Shasta	2946	1902	816	505

Republicans lacked only 2225 of equaling the combined registration of the Democrats and Progressives. The receipt of returns from the three outstanding counties will cut this number down to approximately 1800.

Shipments.

BEST YEAR FOR APRICOTS IN HISTORY OF STATE.

[BY A. P. NIGHT WIRE.]

SACRAMENTO, July 11.—With the shipping season for apricots ending this week, the total on that variety of fruit for 1914 is 382 cars, the largest by nearly 100 cars of any year in the history of the State. This is the more surprising because fruit men have generally held the belief that owing to the poor quality of apricots, when received on the eastern market, shipments would continue to decline. Last year's total was 158 cars, and the previous high mark was made in 1909, when about 300 cars were sent out.

Total shipments of all fruits for the year show 1914 about 600 cars ahead of 1913. The comparative figures as given out by the California Fruit Distributors today, are:

	1913.	1914.
Cherries	230¾	166¼
Apricots	158¼	382
Peaches	329	447¾
Plums	921¼	1,263¾
Pears	395½	375¼
Grapes	....	½
Miscellaneous	....	½
Totals	2,034¾	2,636

Santa Monica.

ORDER INVESTIGATION ON WATER, GAS, LIGHTS.

[LOCAL CORRESPONDENCE.]

SANTA MONICA, July 11.—At the request of many leading citizens of this city, Mayor T. H. Dudley today forwarded to the State Railroad Commission a formal application for an investigation and adjustment of electric light and gas rates in Santa Monica.

Monday afternoon the Civic Betterment League will come before the City Council and request that body to take like action in regard to the same public utility rates and service.

The Consumers' Public Utility League was organized lately and has authorized the employment of an attorney to draw up six complaints against as many service companies in this city and ask the commission to make a thorough and rigid investigation, the object being to lower the rates for gas, water and electricity.

The Southern California Edison Company is mentioned in two of these complaints and the complaints contain the question of rates and service, both for gas and electricity. They think that the rate should be less than 80 cents a thousand feet, which is the present charge for gas. The other complaints include the water companies now operating here and demand lower rates.

G. M. Jones, head of the City Water Company, said that the commission would probably increase the rates instead of reducing them, when the bare facts in the matter were uncovered. He said that the company did not make as much as it should on the amount invested

OUSTED TEACHER LOSES HIS PAY.

COURT SUSTAINS BOARD IN NOTORIOUS ONTARIO SCHOOL CASE.

[LOCAL CORRESPONDENCE.]

ONTARIO, July 11.—Prof. W. J. Alexander, former supervising principal of the Ontario schools, ousted several months ago when charges of incompetency, falsehood and undue familiarity with school girls brought by the Parent-Teacher organizations of the city were sustained by the County Board of Education after a long hearing, lost his long suit with the county board yesterday, when Judge F. F. Oster granted a non-suit upon motion of Dist.-Atty. Goodcell.

Alexander sued to collect salary from January 1 until the time he quit the job. Up to the first of the year he taught under a temporary certificate and when that expired the board refused to renew it. Alexander was told that he would not be paid, but refused to quit.

In court he failed to show that the law permitted the payment of his salary without a certificate, and the case was stopped, with the County Board of Education victorious.

Noted Diplomat Passes Away.

[BY ATLANTIC CABLE AND A. P.]

BELGRADE, July 11.—The Russian Minister to Servia, M. Hartwig, died suddenly today. M. Hartwig was one of the best known of Russian diplomats. He was formerly Minister to Persia.

China Wants to Borrow Again.

[BY ATLANTIC CABLE AND A. P.]

LONDON, July 11.—A Peking dispatch to the Daily Telegraph says that China is about to apply to the bankers of the five-power group for another loan of $100,000,000.



Howard & Smith's

FAMOUS FLOWERING PLANTS
BULBS & SEEDS

ANNOUNCEMENT

To Our Friends and Customers:

During the next fifty-two weeks in each Saturday's and Sunday's issue of The Times there will appear under the above caption and design offers of seasonable plants, bulbs and seeds.

The year of 1915 bids fair to be a red-letter one in the history of California. There will be hundreds of thousands of visitors within our gates and the impression formed by them will be lasting whether for good or bad.

We have no exposition to offer as an attraction in Los Angeles County, but we have a County, which, with a little attention to detail in regard to the embellishment of our homes and gardens, will offer an exposition along horticultural lines not surpassed, if equaled, in the civilized world. With our gardens a mass of flowers and our orchards and farms models of thrift and cleanliness, more will be done to leave a good impression of our resources and possibilities, than all the expositions in existence. It will be a demonstration in fact.

California is primarily a land of fruit and flowers. The fertility of its soil, responding in fullest measure, has made it in its attractive beauty, the garden spot of the world, with Los Angeles as its center. Local horticultural development in the past twenty years, covering the periods of our activities, has been unparalleled, and we can review with pardonable pride the cooperation and incentive that we have given to this accomplishment.

The logical lines of travel entail the passing through Los Angeles of visitors to San Francisco and San Diego. Anticipating this influx, our own Chamber of Commerce, assisted by the Board of Supervisors of Los Angeles County, have appropriated several hundred thousand dollars for their entertainment and the beautification of our City and County.

If you are interested in plants and flowers; if you are looking forward to improvements in your home surroundings preparatory to 1915, you will find a visit to our Nursery at Montebello well worth while. The fields are a wealth of color. Thousands upon thousands of the choicest decorative plants, both for indoor and outdoor garden ornamentation, are in evidence. A visit will prove of educational value.

The above design was conceived and executed by Mr. O. W. Howard, the head of our Landscape Department. Original pen drawing photographed by Mr. P. H. Merinan, 210 Franklin street.

Our city offices are conveniently located at Ninth and Olive streets.

Our Cut Flower Store at Ninth and Olive is the largest and best equipped establishment of its kind on the Pacific Coast.

Howard & Smith

Main 1745 Telephones F4592

Preparation Is Life's Most Important Event

Success is correctly anticipating how to meet future conditions.

Obviously these anticipations have to be more general than specific. In other words we can anticipate circumstances better than individual acts.

It is our primary training that has to do with our attainments more than we sometimes suspect.

Proper preparation will help us to estimate our strength and weakness, both mentally and physically. Also the peculiar kind of endeavor our ability is best suited to.

The best education teaches us, first, early as possible to fix a definite kind of endeavor as our life's work, and then to do the most important part of our work or play first, and as much of the smaller details as we have time afterward.

The great question of life, like Stevenson says of Happiness, is how to begin, and Happiness is one of the results of proper training.

It is like desirable companions, if too eagerly or directly sought after, never found. In fact, it is always a result, and the most lasting kind comes from the satisfaction of a desire that has to do with the benefit of mankind.

For instance, to know we can have a live nerve removed from an aching tooth without pain is satisfying indeed.

This is being accomplished daily as well as crowning, filling and extracting by Homer's new analgesic method.

Much social unhappiness comes from a bad breath; this is one of the symptoms of Pyorrhea.

Every one should watch for bleeding or receding gums, teeth slightly sore or loose. These are indications of Pyorrhea also.

Dr. Homer's specialties are: Treating Pyorrhea and making teeth without plates; giving a full set of teeth without plates or ordinary bridge work, if two or more roots remain in either jaw.

Associated with him are men who make plates to restore natural expression and prevent shrinking of gums.



DR. HOMER, with offices in the Orpheum Building, 636 South Broadway, says: Getting ready to do is more important than the doing.

Caucus.

REBELS PLAN NEW ELECTION.

Carranza-Villa Confab Like a Political Meeting.

Armies of Three Chiefs to Enter Mexico City.

Agreement of Guadalupe to Be Observed.

[BY A. P. NIGHT WIRE.]

TORREON (Mex.) July 11.—At the Carranza-Villa conciliation conference at Torreon an effort to prevent Gen. Carranza or any of the military leaders of the revolution from becoming candidates for the Presidency or Vice-Presidency failed to be adopted, according to a lengthy official statement issued here today.

The motion was made by the Villa delegates. A motion carried, however, demanding that the first chief, as President ad interim, with the triumph of the revolution should call a convention comprised of delegates representing the Constitutionalist army, every thousand soldiers to be represented by one delegate selected by a committee of military chiefs to be approved by the general of the division, which would fix the date and arrange for the election. A list of names was suggested to Carranza by all the delegates from which he could select, if he saw fit, a provisional Cabinet or a consulting committee to act until the election of permanent officers. Resolutions also were adopted condemning what was declared the activity of the clergy in assisting the Huerta government.

CABINET POSSIBILITIES.

This followed a fight in which the Villa delegates attempted to eliminate any military leader, including Carranza, from Presidential possibilities. Those recommended as suitable for the provisional Cabinet were Iglesias Calderon, Luis Cabrera, Antonio Villareal, Miguel Silva, Manuel Bonilla, Alberto Pani, Eduardo F. Hay, Ignacio Pesqueira, Miguel Diaz Lombarda, Jose Vasconcelos, Miguel Alessio Robles and Federico Gonzales Garza.

The convention first agreed that Gen. Carranza was the supreme leader of the revolution and Gen. Villa the chief of the Division of the North.

The internal trouble in the State of Sonora was mentioned in a resolution calling on Gen. Carranza "to obtain a solution of the conflict" in the western State. Gen. Obregon, Carranza's western divisional commander, who was not represented in the conference here, and Jose Maria Maytorena, the Constitutionalist Governor of Sonora, have disagreed. It was suggested also that Maytorena resign if he believed such action would end the trouble.

THE RESOLUTIONS.

The two material resolutions adopted at the Carranza-Villa conference were as follows:

"Upon the first chief of the Constitutionalist army taking possession of his office as provisional President of the republic in conformity to the plan of Guadalupe, he shall call a convention which shall discuss and arrange the date on which elections shall be held, as well as a programme of government which shall be placed in practice by all public officials who shall be elected, as well as all other matters of national interest. This convention shall be composed of delegates of the Constitutionalist army selected by committees of military chiefs upon a basis of one delegate for every 1000 soldiers in arms. Each delegate to said convention will be identified by credentials which shall be approved by the commanding general of their respective divisions.

"This being a conflict of the disinherited against the abuses of the rich and comprehending that the causes of the sufferings that afflict our country emanate from pretorianism and the clergy, the divisions of the north and northwest solemnly agree to fight until the ex-Federal army shall disappear completely, to be supplanted by the Constitutionalist army, and to plant a democratic form of government, to procure the enactment of laws for the protection of laborers, economically to emancipate the farmers by making an equitable distribution of the lands, as well as all other resolutions which may solve the agrarian problem, to punish and exact responsibilities from the Roman Catholic clergy, who materially or intellectually have assisted the usurper, Victoriano Huerta."

NEW STATEMENT BY CARRANZA.

[BY A. P. NIGHT WIRE.]

SALTILLO (Mex.) July 11.—Gen. Carranza, the Constitutionalist chief, issued a statement here today reiterating his intention of carrying out the plan of Guadalupe.

He announced:

"I shall continue to struggle to establish peace throughout the republic as soon as possible and will immediately thereafter call elections which will result in the re-establishment of constitutional order in Mexico."

Carranza's statement said:

"As first chief of the Constitutionalists, I have complied and propose to comply to the end, with the plan of Guadalupe, which bears date of March last year. In conformity with this plan, which was subscribed to by the chiefs and officials who surrounded me before I was acquainted with the usurper, Huerta, I then being Governor of the State of Coahuila and accepted by all the chiefs and officials of the Constitutionalist army, I find myself obliged to remove from the posts they occupy unlawfully all the usurpers of the three powers—executive, legislative and judicial.

"As first chief of the Constitutionalists, I shall continue to struggle to establish peace throughout the republic as soon as possible, and will immediately thereafter call elections, which will result in the establishment of order in Mexico. For this reason the plan of Guadalupe is not and will not be a plan of government, nor a revolutionary plan, but rather, as it is, a political plan."

Carranza then outlined the history of the Madero revolution, criticising the provisional Presidency of Francisco de la Barra, which preceded Madero's election.

"De la Barra," he said, "was a pupil of the school of dictatorship and proved unsatisfactory both to Madero and to the national interests."

Carranza added he considers himself obligated to carry out the reforms which failed of consummation in the brief Madero regime. His statement continues:

"In a few days the three divisions of Gens. Pablo Gonzales, Francisco Villa and Alvaro Obregon will advance simultaneously toward the capital of the republic. I believe that Huerta, the usurper, will not resist the advance of the Constitutionalist forces.

"If the columns of the northwest, the north and the northeast amalgamate, I shall take direct command of all those forces and will direct military operations in combination with the division in the center.

"With respect of my attitude towards foreigners, it has been and will continue to be one of the most absolute respect and cordiality. I have dictated energetic and explicit orders to all chiefs of the Constitutionalist army that they give all consideration to foreigners without distinction as to nationality, protecting in every possible way their lives and interests. These foreigners, who as a consequence of our civil war may have suffered lamentable loss of property, will have the right to present claims in conformity with the decree which was promulgated the 13th of May of last year, and upon the re-establishment of order all just claims will be recognized and satisfied. The orders which I have issued in respect to protection of foreigners, I have issued without taking into consideration the attitude of some governments in committing the grave injustice and error which they have made in recognizing the government of the usurper, Huerta.

"By good fortune the government of the United States honored itself by working in favor of liberty and on the side of justice and has not recognized the spurious government of Huerta.

"All consular representatives who have approached me have been received with a sincere welcome, and I shall accept all representatives that be accredited to my government, for I desire to demonstrate that throughout the territory under charge of forces under my command, the foreigner is well treated and protected.

"Many more foreigners who have abandoned Mexico are returning to their work, which they are carrying on unmolested and which is very satisfactory to me. Several foreign Consuls have felicitated various Constitutionalist chiefs because of the ample guarantees which have been extended."

DEPORTED PRIESTS REACH EL PASO.

[BY A. P. NIGHT WIRE.]

EL PASO (Tex.) July 11.—Twenty-five priests of the Roman Catholic Church arrived here tonight from Aguas Calientes, Zacatecas, Torreon and Chihuahua City, having been deported by order of Gen. Villa.

The action followed adoption of a resolution at the recent peace conference at Torreon to the effect that the Catholic clergy in Mexico would be punished for having aided the Federals during the revolution.

BANKER TRICKS REBELS.

Guaymas Financier Makes His Escape, Taking Large Sum of Money From Under Their Noses.

[BY A. P. NIGHT WIRE.]

STOCKTON, July 11.—After outtricking the Mexican rebels, on the border, Horace Bonzi, a banker of Guaymas, Mex., accompanied by his wife are in Stockton today. Bonzi says that he safely removed a large sum of money from his institution the day before the rebels captured the town, but that they took $26,000 that had been left for immediate use of customers. Bonzi is believed to have brought $200,000 into the United States with him.

Bonzi, who is a Californian, only succeeded in getting out of Mexico through the aid of the American Consul.

Fair Dealing.

Tell what you can pay, and we will show you the best house you can buy for your money. We always give dollar for dollar, and generally more. Try our method. Southern California Home Builders, 410 West Sixth street.—[Advertisement.

End the Drink and Drug Habit

When You Cannot Stop Using Liquor and Drugs Go to the Los Angeles Neal Institute.

The Neal Drink and Drug Habit Treatment is the most modern and perfect of all treatments. A Neal Institute — one of sixty throughout the United States, Canada and Australia—is located at 945 South Olive street, Los Angeles. Hundreds of men and women have been successfully treated for drink, drug and tobacco addiction by the Neal Treatment, many of whom will gladly tell you how quickly and thoroughly the Neal Treatment does away with the craving and necessity for drink, drugs and tobacco. If you are a drink or drug habit victim, or if you have husbands and sons who need help, investigate the good work being done by the Neal Treatment. The vegetable and always administered Neal Treatment is safe, sure, purely internally—hypodermic injections are never used. Call today and begin your treatment, now, before something terrible happens, or write or phone G. U. Neal, Manager, for full information. Broadway 4602—A4072.

Found Health In Warner's

AN INVALUABLE RELIEF FOR KIDNEY TROUBLE.



Frank Brownell.

"Nearly eighteen months ago, I commenced using Warner's Safe Kidney and Liver Remedy. My brother told me of a neighbor of his who had been cured by Warner's, having been given up to die. He induced me to try Warner's Safe Kidney and Liver Remedy. After using five bottles, I felt well again. I know of another party who was in a bad condition from kidney trouble, but was restored to health by Warner's Safe Kidney and Liver Remedy."—Frank Brownell, Brownell, Ariz.

If you are a sufferer from any form of kidney disease, do not hesitate in procuring Warner's Safe Kidney and Liver Remedy. For 37 years Warner's Safe Kidney and Liver Remedy has been relieving mankind. Many physicians consider it to be an excellent and dependable remedy and never hesitate to prescribe it.

Get it today and be convinced of its merits. Free sample if you write Warner's Safe Remedies Co., Dept. 205, Rochester, N. Y.

Huerta May Resign.

(Continued from First Page.)

the Brazilian Minister that De la Lama and Esteva-Ruiz be protected when they reach this port and that all courtesies be extended to them by the American authorities. It is thought these messages were sent at the request of Gen. Huerta. They are the first of the kind Consul Canada has received, although other officials of the Mexican government have passed through the port.

The Finance Minister's statement on his arrival today that secret conferences had been in progress between representatives of Huerta and Carranza in New York, his repeated declaration that peace would soon be restored in Mexico, and his intimation that the fighting would cease before the actual attack of the Constitutionalists on the capital, also are considered significant. It is said here that Senor de la Lama received word of Huerta's intention to resign on Monday, when he stopped over night at Cordoba, on his way to Vera Cruz.

Several of Admiral Cradock's staff officers followed him into the interior yesterday, saying they were going to Orizaba for recreation. All the officers, including the admiral, traveled in civilian clothes. It is assumed that the staff officers will join their chief in the capital if it is true that Admiral Cradock is to escort Gen. Huerta to safety.

REPORT SCORES OF EXECUTIONS.

[BY A. P. NIGHT WIRE.]

SALTILLO (Mex.) July 10.—(Via Laredo, Tex., July 11.)—Two hundred and thirty persons were reported executed in Mexico City last night by Huerta, according to news from the south received here by Constitutionalists today.

One hundred and seventy of these were said to have been put to death in the Federal penitentiary, and sixty executed in the prison of Santiago Tlaltelolco. Most of the victims, it is said, were officials.

Fighting is reported within the Federal District, the Constitutionalists having attacked Xochimilco, San Pablo and other small towns in the vicinity of the capital.

Huerta, it is reported, intercepted a message from Gen. Obregon, stating that the latter would take Guadalajara before July 10, and had sent a rescue force, which had arrived within about thirty miles of the city when it was taken.

Francisco Urquidi, who had been acting as Constitutional representative in Washington, arrived here last night and conferred today with Gen. Carranza.

THINKS HUERTA MAY STEP ASIDE.

DE LA LAMA SAYS NEGOTIATIONS WITH CARRANZA ARE GOING ON.

[BY MEXICAN CABLE AND A. P.]

VERA CRUZ, July 11.—Gen. Huerta would step aside from the Presidency provided a man agreeable to the various factions could be found to take his place, according to Adolfo de la Lama, the Mexican Minister of Finance, who arrived here today from the Federal capital on his way to Europe.

The Minister asserted that secret conferences between representatives of Gen. Huerta and Venustiano Carranza, the first chief of the Constitutionalists, were now in progress at New York and he had reason to believe that unless an agreement was reached with Carranza, Huerta would not surrender the Presidency.

Senor de la Lama will go to Paris to attend to financial affairs for the provisional government. He expects to return to Mexico within six weeks.

Querido Moheno, former Minister of Commerce, whose resignation was recently demanded by President Huerta, will sail on the same steamer as far as Havana with Senor de la Lama, and another passenger probably will be Roberto Esteva-Ruiz, the Subsecretary of Foreign Affairs, who is on his way to Vera Cruz and will proceed to Europe on some unknown mission for the government.

A report was current here today that the train on which Senor Esteva-Ruiz is traveling had been attacked by a band of revolutionaries near Apizaco and the track torn up, but the rumor has not been confirmed.

REVOLUTION PLAN STILL UNALTERED.

[BY A. P. NIGHT WIRE.]

EL PASO (Tex.) July 11.—The conferences of the Constitutionalist leaders at Torreon to adjust the conferences between Gen. Carranza and Gen. Villa did little to alter the plan of the revolution, according to the long official statements of the delegates, given out today. The tone of the document, however, indicated that the differences between the revolution's head and his northern leader had been adjusted satisfactorily.

The unsuccessful attempt of the Villa delegates to amend the plan of Guadalupe, under which, the revolution has been operated, was deemed here as the most interesting point of the conferences. The amendments as proposed by the delegates of the division of the north would have prevented Carranza or any other military leader from becoming provisional President. The plan of Guadalupe calls for the revolution head to act as President until elections may be called, and his successor chosen.

The resolutions were considered as generally acceptable to the Carranza faction.

The Villa element, however, succeeded in passing a resolution recommending that Carranza select his provisional Cabinet from a list of names they gave. None of those mentioned at present are members of the provisional Cabinet.

Gen. Villa was reported today as having reached Chihuahua City, whence a large portion of his troops had preceded him after his latest victory at Zacatecas. The plans of the division of the north in the projected campaign against Mexico City were not hinted at by any telegrams received from the south. The belief that Gen. Villa would not participate further in the movement against Mexico City grew in some quarters. The Carranza men predicted that Gen. Obregon would push on after his recent success at Guadalajara and that the attack on San Luis Potosi by the forces of Gen. Pablo Gonzales was not far distant.

Guaymas Still Holds Out.

[BY A. P. DAY WIRE.]

SALTILLO, July 9.—(Via Laredo, Tex., July 11.)—Previous reports that the seaport of Guaymas had been evacuated by Federals were in error according to advices today from Gen. Alvarado, commanding the Constitutionalist besieging that city.

GEN. TERRA... POOR RICH...

His Vast Po... Hands of R...

The Rockefeller of ... Awaits Wo...

Then Will Make L... for His Pro...

[SPECIAL PUBLIC... CHIHUAHUA (Mex.) ... all the kaleidoscopic ... have been wrought in ... the revolutionary period ... remarkable than the ... house of Terrazas" ... tion and elimination of ... tate and wonderful ... Luis Terrazas may ... designated. When the ... I. Madero, Jr., started ... in November, nearly ... the Terrazas family ... riches. The grandest ... family occupied the ... veritable feudal lord ... Mexico. Upon his ... 000 acres of land ... 000 head of cattle, ... and goats, and many ... mules. His banks and ... plants were pouring ... his well-guarded coffers ... he owned more than ... ings, which were ... people of the poorer ... This remarkable man ... the Diaz system of ... potism, owned such ... land, such large ... so many buildings ... tudinous amount of ... that he was ... being second to John ... in the value of his ... wealth was ... $100,000,000. What ... tune was perhaps not ... that amount, he was ... the richest man in ... ranked well up in the ... est men on the ... COMPLETE ... Today all is ... while power of the ... razas" has collapsed ... that even the ... peons in Chihuahua ... terms of contempt ... thousands of Terrazas ... are occupied as of yore, ... do the hard-hearted ... of the grasping ... money-collecting ... is a matter that ... these dwelling ... cal affect the home ... forested without ... The same thing is ... and farms of the ... the case of the ... taken over by the ... under official decree ... Villa and are being ... by people who are ... rebel cause, without ... Terrazas. The Terrazas ... looted of more than ... called forced loans ... longer a source of ... family. The family ... tered. Gen. Terrazas ... his time between ... Paso. He fled from ... United States during ... lution, but he ... Huerta became ... He had to leave ... star began to ... son. One of his ... a close prisoner ... residence here ... While there were ... tributary causes ... lution, the chief ... the uprisings in ... leged oppressive ... razas over the ... ple. The big ... were taxed but ... stricken peons ... die class had to ... supporting the ... thing, there were ... masses of ... lands in the ... razas. It was ... agrarian question ... When peace ... try is restored, ... ally, by some ... probable that ... tempt to regain ... possessed holdings ... courts. Although ... he is still full of ... Through his agents ... ful record of all ... been made of his ... without his consent ... made the basis for ... claims that he will ... later on. Only ... suit in court of ... American firm for ... alleges were the ... from the sale of ... had been unlawfully ... ranches. TERRAZAS ... Notwithstanding ... are made against ... Gen. Terrazas possesses ... true greatness of ... born in the city of ... parents were very ... when he was a ... leaving him alone ... his own battles in ... living selling candy ... upon the streets ... a little money, ... barked in the ... a small scale. ... early marked ... active interest in ... chosen to fill ... politics of ... first public ... country was in ... Armed bands ... with high hand ... huahua. A force ... outlaws captured ... Governor of the ... officials had to ... ized a small army ... drove the bandits ... Soon after the ... ernor, which office ... years. During ... Mexico Gen. ... the head of a ... by President ... he fought a ... French troops ... a victory that ... land grant from ... ment. It is stated ... dero revolution ... rrazas had in the ... 70,000 men. ... serted that ... rebel armies ... fields of industry ... cent country ... been placed in a ... ing vandals and ... seen upon the ... of the high ... that was formerly

Dependent.

WOMAN SUICIDE AN ANGELEN...

...EEN L. OWENS TURNS ... GAS AT WILLIAMSPORT.

... Registrar of America... ... University of This Cit... ... Bo... Declares She Had N... ... No Friends, No Family an... ...

[BY A. P. NIGHT WIRE—EXCLUSIVE DISPATCH.]

WILLIAMSPORT (Pa.) July 11. ... Helen L. Owens, assistant reg... ... of the American Extension U... ... department of law, Los A... ... committed suicide this a... ... in her room in the boardin... ... of Mrs. Emma Apker, on Pi... ... by attaching one end of a sm... ... her hose to a gas jet and placi... ... other end in her mouth. She w... ... when found, lying on the b... ... only in her night clothes. ... side was a large envelope co... ... two sealed letters and thr... ... notes. ... One of the letters was addressed ... public and morbidly curious ... written and without any ev... ... of agitation on the part of th... ... she had penned: "I have n... ... no family, no friends, no mone... ... physically and mentally beyon... ... self sustaining. It would be ... ... business to care for me, hal... ... or bury me, so I die, pass on t... ... other spheres of existence." ... was addressed to the Coroner ... ... county and bearing dat... ... read: "I bequeath my bod... ... interests of science. It would ... ... medical students with materia... ... experiments." ... Mrs. Apker was a not... ... "What small inconsequen... ... I leave in my room ar... ... to dispose of as you see fit. Per... ... my few books and booklets mig... ... some patient in a hospital whil... ... a convalescent hour." ... of the sealed letters was ad... ... to the Eastern Foundry Com... ... Brooklyn, N. Y., the other t... ... R. M. Howard, Ypsilanti, Mich... ... were forwarded. ... is known about Mrs. Owen... ... She came to Williamsport about... ... weeks ago and engaged a room a... ... Apker house. She was of pleas... ... personality and intelligent. Te... ... by she told Mrs. Apker she was ... ... neither her fifty-second birthday ... ... anniversary. She is said to have been ... ... daughter of a Presbyterian minis... ... Her home, at one time was ... ..., Ill., but for a number of years ... ... has been traveling from place to ... ... There were a number of books ... ... papers in her room, but little else ... ...

...UR IN ST. LOUIS DIE FROM HEAT.

[BY A. P. NIGHT WIRE.]

... LOUIS, July 11.—Four per... ... died here today and several ... were prostrated by the heat, ... broke all records for the year. ... o'clock in the afternoon the gov... ... thermometer on the top of ... highest building in the city reg... ... 103 degrees. The government ... on the street registered 105 ... at the same hour. ... night the official forecast held ...

...SENGERS LANDED SAFELY.

[BY ATLANTIC CABLE AND A. P.]

... JOHNS (N. F.) July 11.—All ... passengers on the coastal ... Invermore, which struck on ... rocks near Brig Harbor Point, ... the Labrador coast, last night, ... landed safely today. Messages ... here from the scene of the ... said that the steamer filled ... after striking, and today was ... on the rocks with only her ... above water.

Thousand Homeless.

... it not been for home-building ... terms thousands of Los An... ... families would be renters today. ... of property owners. Think ... over. Try our method. South... California Home Builders, 410 W... ... street. (Ground floor.)—Adver...

Despoiled.

GEN. TERRAZAS POOR RICH MA

His Vast Possessions Are Hands of Rebels.

The Rockefeller of Mexico Awaits War's End.

When Will Make Legal Fight for His Property.

[SPECIAL FOREIGN CORRESPONDENCE.]

CHIHUAHUA (Mex.) July ...

...the kaleidoscopic ... ...ve been wrought in Mexico ... revolutionary period, none ... ...markable than the "fall ... ...ge of Terrazas," as the ... ...n and elimination of the ... ...to and wonderful power of ... ...is Terrazas may very ... ...signated. When the late ... ...Madero, Jr., started his ... November, nearly four ... ...Terrazas family was ... ...thes. The grizzled head ... ...ally occupied the ... ...ritable feudal lord ... ...ico. Upon his more than ... ...acres of land there ... ...d of cattle, thousands ... ...d goats, and many ... ...lles. His banks and ... ...nts were pouring big ... ...well-guarded coffers. ... ...owned more than $... ...e, which were occupied ... ...gle of the poorer class. ... ...his remarkable man, ...Diaz system of favoritism ... ...dom, owned such large ... ...d, such large herds of ... many buildings and ... ...inous amount of other ... he was commonly ... ...second to John D. ... the value of his ... ...alth was estimated ... ...0,000,000. While his ... ...e was perhaps very ... ...t amount, he was certainly ... richest man in Mexico ...ked well up in the list of ... men on the American ...

Despoiled.

...MAN SUICIDE ...AN ANGELENO.

...RIES L. OWENS TURNS ON ... AT WILLIAMSPORT.

...Registrar of American ... University of This City ... Believes She Had No ... Friends, No Family and ...

[SPECIAL DISPATCH.]

WILLIAMSPORT (Pa.) July 11.—... L. Owens, assistant registrar of the American Extension University, department of law, Los Angeles, committed suicide this afternoon in her room in the boarding-house of Mrs. Emma Apker, on Pine street, by attaching one end of a small rubber tube to a gas jet and placing the other end in her mouth. She was found, lying on the bed with only her night clothes on. By her side was a large envelope containing two sealed letters and three unsealed notes.

One of the letters was addressed to the police and morbidly curious." ... and without any evi... of action on the part of the ... had penned: "I have no ... friends, no friends, no money. ... mentally and mentally beyond ... nothing. It would be no ... to care for me, help ... me so I die, pass on to ... sphere of existence."

The letter addressed to the Coroner of ... county and bearing date ... read: "I bequeath my body ... Medical College, last night. ... Labrador coast, last night. ... body today. Messages ... from the scene of the ... that the steamer filled ... other striking, and today was ... on the rocks with only her ... above water.

...Talented Homeless.

...t has been for home-building ... ...ands of Los An... ...would be renters today, ... owners. Think ... method. South... Builders, 410 W. ... (Ground floor.)—Adver...

THE WEATHER BACK EAST.

Hot Spell Strikes Lake Region, Southwest Is Baking, Western Canada in Nineties.

[BY DIRECT WIRE—EXCLUSIVE DISPATCH.]

CHICAGO BUREAU OF THE TIMES, July 11.—Hot weather is again advancing upon the Great Lakes region, Chicago's maximum today was 86, or twelve degrees hotter than Los Angeles. Cincinnati reported 98, while St. Louis sweltered under 102. All the Southwest is baking hot and Iowa and Nebraska report 102. Central Illinois and Indiana points were above 100. Western Canada has 96 and the eastern States are up in the nineties again. Arizona points reported 108 above. Other temperatures:

	Max.	Min.
Abilene, Tex.	96	70
Boise, Idaho	96	60
Boston, Mass.	80	58
Buffalo, N. Y.	76	68
Calgary, Alberta	90	54
Chicago, Ill.	88	74
Denver, Colo.	90	60
Des Moines, Iowa	98	76
Dodge City, Kan.	96	70
Duluth, Minn.	88	60
Durango, Colo.	86	48
Eureka, Cal.	62	52
Flagstaff, Ariz.	82	48
Galveston, Tex.	86	78
Havre, Mont.	86	68
Helena, Mont.	86	56
Huron, S. D.	98	72
Jacksonville, Fla.	86	70
Kansas City, Mo.	96	78
Knoxville, Tenn.	94	68
Memphis, Tenn.	98	74
Modena, Utah	86	52
Montreal, Que.	84	60
Moorhead, Minn.	94	72
New Orleans, La.	84	74
New York, N. Y.	78	64
North Platte, Neb.	100	70
Oklahoma City, Okla.	96	76
Phoenix, Ariz.	104	78
Pittsburgh, Pa.	90	64
Rapid City, S. D.	88	60
St. Louis, Mo.	102	76
St. Paul, Minn.	94	74
Salt Lake City, Utah	90	62
Sheridan, Wyo.	84	54
Swift Current, Sask.	72	64
Tampa, Fla.	88	70
Tonopah, Nev.	90	58
Washington, D. C.	90	66
Williston, N. D.	82	64
Winnemucca, Nev.	92	60
Winnipeg, Man.	88	64

SPEECH UNRESTRAINED.

New York Police Permitted the Anarchists to Say All They Wanted to at a Funeral.

[BY A. P. NIGHT WIRE.]

NEW YORK, July 11.—Free speech was allowed to anarchist and radical organizations in their demonstrations today for their three adherents killed in the dynamite explosion on July 4. No disturbance resulted from the voicing of radical views by speakers who were greeted with cheers of approval by bands of red and black-creped followers and met by curiosity or indifference from the larger number composing the crowd of several thousand persons drawn to Union Square by announcement of the demonstration.

Seven hundred policemen mounted guard during the meeting.

Complying with the two restrictions imposed by the authorities, the demonstrants did not bring to the square the urn with the ashes of Arthur Caron, Charles Berg and Carl Hansen, three victims of the explosion, nor did they form a parade.

HONOR MILWAUKEE EDUCATOR.

C. G. Pearce Elected Chairman of Board of Directors of N.E.A. at St. Paul Business Session.

[BY A. P. NIGHT WIRE.]

ST. PAUL, July 11.—C. G. Pearce, Milwaukee, was elected chairman of the board of directors of the National Education Association at the business session of the board today.

Oakland, Cal., was approved as the meeting place of the 1915 convention.

After the women succeeded in defeating J. Stanley Browne of Joliet, Ill., for re-election to the board of trustees, Vice-President Joseph Swain gave Browne a still greater field of activity by appointing him acting president of the N.E.A., in the absence of President David Starr Jordan, who is touring Europe.

MELVILLE E. INGALLS DEAD.

Financier and Organizer of the Big Four System Passes Away at Hot Springs, Va.

[BY A. P. DAY WIRE.]

HOT SPRINGS (Va.) July 11.—Melville E. Ingalls, financier and railroad man, died here early today of heart failure. The body will be taken to Cincinnati tomorrow and the funeral will be held Monday at the Unitarian Church there. Among the pallbearers selected are Charles P. Taft of Cincinnati and George Stimson of Los Angeles.

Besides the widow and a daughter, Mr. Ingalls is survived by four sons, Melville E. Ingalls, Jr., and Fay Ingalls of New York; George H. Ingalls of Chicago, and Albert S. Ingalls of Cleveland.

Until two years ago, he was chairman of the board of directors of the Big Four Railroad, the transportation line with which his name was most closely identified, although he was a powerful figure in what generally are known as the Vanderbilt group of railroads. Besides his home here he had a home in Cincinnati and a new one in Washington, D. C.

Mr. Ingalls was born at Harrison, Me., in 1842, was reared on a farm and educated at Bowdoin and Harvard. His career as a railroad man and financier began in 1870, when he became president, and a year later receiver of the old Indianapolis, Cincinnati and Lafayette Railroad.

In the reorganization he created the Cincinnati, Indianapolis, St. Louis and Chicago and later consolidated it with other railroads, forming the Big Four system, of which he was chairman. He was president of the Chesapeake & Ohio from 1888 to 1900; was Democratic candidate for Mayor of Cincinnati in 1903 and president of the National Civic Federation in 1905. He was interested in banking in Cincinnati.

Julius Rodenberg.

[BY ATLANTIC CABLE AND A. P.]

BERLIN, July 11.—Prof. Julius Rodenberg, the German poet and author, died here today in his eighty-fourth year.

PRINTER BADLY FRAPPED.

Sacramento Typo Accidentally Locked in Refrigerator Car Is Nearly Turned Into Cold Meat.

[BY DIRECT WIRE—EXCLUSIVE DISPATCH.]

PITTSBURGH, July 11.—Daniel Smith, aged 25 years, of Sacramento, Cal., is a patient at the Presbyterian Hospital suffering from badly frost bitten fingers and feet. Smith, a printer, was making his way East, when he caught a refrigerator car bound to this city over the Pennsylvania Lines West. When rescued, his strength was nearly spent in vainly calling help and striving desperately to drive away the coma which was slowly overcoming him. Smith forced the automatic catch on the ice box door and entered the compartment as the train was leaving Chicago. The door then snapped shut, holding him a prisoner.

PLAYER PIANO 88 NOTE $275.

This Player is in perfect condition and fully guaranteed by us, also by the manufacturers.

Terms will be given and full amount will be allowed if ever an exchange is desired.

Only one of these wonderful Bargains, so if you want it, come early.

Bargains In Used Pianos

For Monday and Tuesday

Heimweg, was $250, now $115
Chopin, was $400, now $130
Heimweg, was $350, now $165
Bradley, was $400, now $190
Anderson, was $425, now $225

Emerson and J. & C. Fisher shown in Grand, Uprights and Players from $700 up. Entrance 741 S. Hill.

LYON McKINNEY SMITH CO.
737-741 South Hill St.

AVIATORS IN CONSULTATION.

Curtiss and Lieut. Porte Seek to Get More Results from Hull of Flying Boat.

[BY A. P. NIGHT WIRE.]

HAMMONDSPORT (N. Y.) July 11.—Glen H. Curtiss, Lieut. Porte, Dr. A. F. Zahm, Elmer Sperry and Irwin Chase, a designer of racing hydroplanes, were in earnest consultation tonight on new systems for getting the desired results from the hull of the Rodman Wanamaker trans-Atlantic flying boat.

A short flight this morning satisfied all concerned that the heavy pontoons were more of a failure than auxiliary fins had been, and the workmen began the construction of new sets of planes. These were in accord with a new theory, but its fallacy was quickly proved in tonight's experiments. Further changes in the America's hull are to be made at once and the trials continued at top speed.

The drift recording instruments constructed by Mr. Sperry for the America were tested by him today, in a hydro-aeroplane trip with Lieut. Towers.

PURPLE, WHITE, GOLD BUNTING.

DENVER A CITY OF BEAUTY FOR THE ELKS REUNION.

[BY A. P. NIGHT WIRE.]

DENVER (Colo.) July 11.—Denver tonight inspected the preparations for the twenty-eighth annual reunion of the Benevolent and Protective Order of Elks. Grand lodge officers and early arrivals joined citizens of Denver in making sure that everything was in readiness for the week of fun and frolic which opens formally Monday night.

Flags, purple, white and gold bunting, and Elks' insignia, festooned and draped on buildings and streets for fifteen blocks along five of the principal business thoroughfares, formed lanes of brilliant colors through which thousands made merry. As night came on, Grand Master Edward Leach of New York, pressed the button that transformed the setting into one of vari-colored electric beauty.

It was estimated that 1,063,760 candle power was used in this illumination.

Sunday and Monday the railroads have prepared for the arrival of scores of special trains that will bring the thousands of Elks together for their annual fete.

MARRIED WOMEN AS INSTRUCTORS.

NOTHING IN THE SCHOOL LAW TO PREVENT, SAYS HYATT.

[BY A. P. NIGHT WIRE.]

SACRAMENTO, July 11.—That there is nothing in the State school law to warrant the discrimination by school trustees and principals against the engaging of married women as instructors, was the word sent today by State Superintendent of Public Instruction Hyatt to Albert L. Barrows of the University of California, who inquired whether or not it was possible for a married woman, a mother, to successfully apply for a position in any of the schools of the State. Hyatt replied that he could not tell what districts drew the line on married women as teachers.

"Several districts do," he wrote.

ESPEE LAWYER WEDS ACTRESS.

Frederick Hill Wood Marries Woman at One Time Voted the Prettiest Girl in Paris.

[BY DIRECT WIRE—EXCLUSIVE DISPATCH.]

NEW YORK BUREAU OF THE TIMES, July 11.—Miss Margery Pearson, late of "The Midnight Girl," at one time voted the prettiest girl in Paris, and Frederick Hill Wood, general attorney for the Southern Pacific were married today at the home of the bride's mother. Miss Pearson appeared last season with Sam Bernard in "All For The Ladies." Mrs. Pearson announced today that her daughter had given up the stage.

TO SEND CRUISER TO MEET HINDUS.

[BY A. P. NIGHT WIRE.]

VANCOUVER (B. C.) July 11.—The Rainbow, a cruiser purchased for the imperial government for service on the Canadian Pacific Coast and later dismantled, is being fitted up for the purpose, it is said, of going out to meet the second Hindu immigrant ship now on the way here, and intercepting her. Militiamen here have been asked to volunteer to go aboard the Rainbow. It is said that the plan also involves the conveying of the Komagata Maru back across the Pacific, as well as the second boat.

LYON McKINNEY SMITH CO. *The Store with the Home Atmosphere* LYON McKINNEY SMITH CO.



Sale of Dining Room Furniture Continues

to attract widespread attention—and no wonder when such splendid values are offered.

Every piece of dining room furniture in our big stock is reduced.

Here are samples of the many bargains;

Fumed Oak Dining Tables

36-in. Top, 5-ft. Extension, $12.50
A neat little table for bungalow use. Conservative mission lines, excellent construction. Special $12.50.

45-in. Top, 6-ft. Extension, $17.00
This fine large table is made of selected extra hard oak from Northern Virginia and has a massive undivided leg, good slides and a perfect lock. Special $17.00.

45-in. Top, 8-ft. Extension, $19.25
This table is adaptable to small quarters yet can be used to accommodate large company when the occasion requires. Made of selected quartered hard oak, massive pedestal legs. Special $19.25.

42-in. Top, 6-ft. Extension, $14.50
This mission design made of selected white oak and a rich shade of fume, superior finish. Special $14.50.

45-in. Top, 6-ft. Extension, $18.75
A claw foot table in solid golden oak of most graceful design, high class construction at a very low price, special, $18.75.

Golden Oak Dining Tables

42-in. Top, 6-ft. Extension, $13.50
Solid golden oak with quartered moulded rim and 3-inch pedestal, massive 2-inch legs, perfect slides and a good lock. Special, $13.50.

42-in. Top, 6-ft. Extension, $14.65
Solid golden oak, turned non-dividing carved pedestal with massive claw feet, perfect slides and lock, very artistic and desirable design. Special, $14.65.

45-in. Top, 6-ft. Extension, $17.65
A solid golden oak dining table of most symmetrical design, massive turned legs and heavy non-dividing pedestal; a small imperfection in the grain of the rim brings it to you at this low special price, $17.65.

42-in. Top, 6-ft. Extension, $16.65
Highly polished, solid golden oak, quartered moulded rim, the massive legs have claw feet and are 9 inches wide where they join the handsome, carved pedestal, giving great strength and stability to the top. Special, $16.65.



Solid Fumed Oak Dining Tables $9.85
6-Foot Extension, 42-inch Top.
This table is superior in quality of oak and finish to any we have found that could be sold for $12.50 or $15.00. It has an 8-inch pedestal, 2¼-inch legs, perfect slides and a good lock. One of the many values that make this sale well worth while—extra special, $9.85.

48-in. Top, 6-ft. Extension, $22.50.
This fine large table is massive enough so that the pedestal does not need to divide. It is an unusual value and you will be delighted when you see it. Special $22.50.



The Herrick Saves Ice

We are giving this fine Refrigerator away to advertise the fact that we are factory agents for the famous Herrick line; also to show how the perfect circulation saves ice. In the event of a tie guess, the first nearest guess to be opened will win. No member of this establishment or of the ice company is allowed to participate.

Guess How Much Ice This Herrick Refrigerator Will Use in FOURTEEN DAYS and Get It Free

Each day (except Sunday), beginning Thursday, July 9, this Herrick Refrigerator will be iced and sealed up by the Los Angeles Ice Company, who will keep an exact record of the amount supplied each day. To the person whose guess is nearest this amount the refrigerator will be given absolutely free.

It Costs You Nothing

—All you need to do is come to the store and place your name and address on a slip provided for the purpose and the amount of ice you think will be consumed in the 14 days of this demonstration. This slip will be sealed up and placed in the ballot box, where it will remain till Thursday, July 23, at 10 a.m.

See Our Window

During this 14-day demonstration the refrigerator will be kept in plain view in our display windows and the ice chamber will not be opened by anyone except the iceman until Thursday, July 23, at 10 a.m., at which time the ballot box will be opened and the winner declared.

LYON McKINNEY SMITH CO.
737-741 South Hill Street

Your home furnished complete on easy terms
LYON-McKINNEY-SMITH CO.

$25 Worth of Furniture for $5 Down and $4 Monthly
$50 Worth of Furniture for $8 Down and $5 Monthly
$75 Worth of Furniture for $12 Down and $7 Monthly
$100 Worth of Furniture for $15 Down and $12 Monthly
$150 Worth of Furniture for $25 Down and $12 Monthly
$200 Worth of Furniture for $35 Down and $15 Monthly

Human Equation.

GREAT PUZZLE OF THE NEWS.

REACHES FROM ATLANTA, GA., TO PORTLAND, OR.

It Reads as Interesting as a Tale by Eugene Sue or Jules Verne, but What It Is All About and Why It Is at All a-Tall Is Not So Easy to Divine.

[BY A. P. NIGHT WIRE.]

ATLANTA (Ga.) July 11.—Flat contradiction of the statement of Victor E. Innes, made at Portland, Or., today, that he had never been in Atlanta and had not engaged in business dealings with her daughters, was made here by Mrs. John W. Nelms, who has enlisted the aid of the police in a search for the missing women, Mrs. Elois Dennis and Miss Beatrice Nelms.

Mrs. Nelms said that Innes, who assisted Mrs. Dennis to obtain her divorce in Nevada, was in Atlanta early in June. She said today that she believed Innes exercises a hypnotic influence over Mrs. Dennis. Mrs. Dennis also insisted that Innes had promised to turn over to Beatrice Nelms deeds for Mexican property he was supposed to have bought for Mrs. Dennis, and that the missing woman went to Houston, Tex., to get the papers.

The mother today asked the aid of Gov. Slaton in the search for her daughters.

STATEMENT OF INNES.

[BY A. P. DAY WIRE.]

PORTLAND (Or.) July 11.—Victor E. Innes, a former United States Deputy Prosecutor of Nevada, who is named in connection with the mysterious disappearance of Mrs. Eloise Nelms Dennis and her sister, Beatrice Nelms, today repeated his denials that he knew of the whereabouts of the women.

In 1911 and 1912, he said, he had acted as attorney for Mrs. Dennis in a divorce suit at Reno. Mr. Innes said since the divorce details were settled he had heard nothing from Mrs. Dennis, the last being a year or more ago. He said he never knew any of the other members of the family. He was preparing today to remove his family to Salt Lake City to take up a permanent residence there. That Mrs. Dennis had confided to him in 1911 that she had several times attempted suicide so she could leave $20,000 or $30,000 life insurance money to her son, was asserted by Mr. Innes. Three attempts to kill herself, she had told Mr. Innes, failed.

The Mrs. Mims, or Mines, mentioned by Mrs. Dennis's mother, Mrs. John Nelms, at Atlanta, Ga., was Mr. Innes's aunt, is unknown to Mr. Innes, who also denied he ever had been in Atlanta to talk business with Mr. Dennis. Mr. Innes characterized as infamous the assertion that he once had been engaged to Mrs. Dennis or that he had ever been sought for bigamy. He also denied he had ever negotiated any investments for Mrs. Dennis or her family. Mr. Innes and his family reside in Portland, having come here in 1912. Until recently, however, Mr. Innes had retained his charge as Deputy Federal Attorney in Nevada.

Mr. Innes made specific denial that he had ever had any business dealings, involving checks for investment, with Mrs. Dennis or Miss Nelms. He said the only money ever turned over to him was his fee for obtaining Mrs. Dennis's divorce, which was paid in cash.

TWO HEAT DEATHS IN ST. PAUL, MINN.

[BY A. P. NIGHT WIRE.]

ST. PAUL (Minn.) July 11.—Two deaths and a large number of prostrations due to the heat were reported to the police of Minneapolis and St. Paul tonight. The government thermometer here registered 94 deg. this afternoon.

SUFFERING IN KANSAS.

[BY A. P. NIGHT WIRE.]

KANSAS CITY (Mo.) July 11.—Excessive humidity combined with high temperatures in Kansas and Western Missouri today combined to bring much suffering. In a few places the season's temperature record was equaled. But one death was due to the heat, although several cities reported prostrations.

HELD ON LOTTERY CHARGE.

Manager of Railroad Land Association Held in St. Louis on Alleged Victims' Complaint.

[BY A. P. NIGHT WIRE.]

ST. LOUIS, July 11.—William C. Uphoff, local manager of the Railroad Unimproved Land Association, was arrested here today on charges of "conducting a lottery."

The complaint was made by several St. Louis men who declared, although they "won" in the drawing of lots said to have been conducted by the company, they could not get their land.

Uphoff said he and his forty agents in St. Louis had sold stock to at least 500 persons and had received from $3 to $15 from each. He estimates that about 50,000 persons in various parts of the country had invested money in the proposition.

Uphoff was released on $200 bonds.

Paget Sails for America.

[BY ATLANTIC CABLE AND A. P.]

LONDON, July 11.—Sir Ralph Paget, assistant under Secretary of State for Foreign Affairs, sailed for America today. Sir Ralph was formerly a secretary of embassy at Washington. His visit on this occasion is purely a holiday one. He is accompanied by Lady Paget, whose mother is the daughter of the late Paran Stevens of New York.

Suffrage in Missouri.

[BY A. P. NIGHT WIRE.]

JEFFERSON CITY, July 11.—The amendment to the Missouri constitution, giving women the right to vote will go on the ballots at the November election under the head of Amendment No. 13.

Seattle Man President.

[BY A. P. NIGHT WIRE.]

SPOKANE (Wash.) July 11.—The sixth annual convention of the Pacific Claim Agents' Association closed here today by selecting San Francisco as the meeting place for next year and electing A. M. Lee of Seattle, president.



Lillian Russell's Own Toilet Preparations

Every woman should have a good complexion.

Every woman can have a good complexion.

Through my own earnest efforts in perfecting My Own Toilet Preparations I have made it possible.

My Own Skin Nutrient $1.50
Will feed the tissues and make the skin firm.

My Own Smooth Out $1.50
Astringent and healing, will smooth out the little wrinkles that annoy you. Men should use it after shaving.

My Own Skin Rejuvenator $1.00
Will clear up blackheads, pimples, liver spots; bleach the skin, circulate the blood and revive the faded tissue.

My Own Cleansing Cream $1.00
Cleanses the skin thoroughly.

My Own Face Powder $1.00
Is a real beautifier, absolutely pure and healing.

My Own Lip Rouge 50c
Will beautify your lips and protect them from chapping.

Lillian Russell's Beauty Box
Containing a complete set of my preparations. Price $3.00

IMPORTANT—My Own are the only Toilet Preparations authorized to use my name or likeness. Send for booklet.

Lillian Russell

2160 Broadway, New York.
My Own Preparations on sale at
J. W. Robinson Co.
Bullock's

S. Nordlinger & Sons,
DIAMOND MERCHANTS
631-633 South Broadway

Bon Ton
High-Grade Cloak-Suits and Millinery at Popular Prices.
347 SOUTH BROADWAY
Phones: Home A4956—Main 1973.

Travelling Man Recommends Duffy's



MR. CHAS. W. GITTLEMAN.

"I have used Duffy's Pure Malt Whiskey as a medicinal tonic since 1906. I had pneumonia and was directed by my family physician to use Duffy's. It did me a great deal of good and ever since it has been used by my family. I am 38 years of age and a commercial traveler. Am outdoors a great deal, and find this medicine a worthy stimulant and good preventive of colds, etc., for which I cheerfully recommend it."—Charles W. Gittleman, 1684 Gates avenue, Brooklyn, N. Y.

Duffy's Pure Malt Whiskey

The merit and honesty of a product that has been before the public for more than half a century cannot be questioned. Its fame has spread the world over; it stands today a most celebrated and successful medicine. It is a great remedial agent in the treatment of summer colds, pneumonia, and in all stomach troubles.

Duffy's Pure Malt Whiskey is the only whiskey that was taxed by the Government as a medicine during the Spanish-American War.

Sold by most druggists, grocers and dealers in sealed bottles only, price $1.00. If you can't procure it, let us know and we will tell you how to obtain it. Write for free doctor's advice and book of recipes for table and sick room. The Duffy Malt Whiskey Co., Rochester, N. Y.

OCEAN PARK CANCER SANATORIUM CO.
CANCERS and TUMORS
Removed by Rest and Quickest Method without Cutting Them Out
OFFICE TREATMENTS
Registered Physician in attendance
EDITH MARIAN KEITH, Manager
Send for free book and testimonials.
CANCER
OCEAN PARK SANATORIUM CO.
767 So. Spring St., Los Angeles, Cal.

CHICHESTER S PILLS
THE DIAMOND BRAND.
Ladies! Ask your Druggist for Chichester S Diamond Brand Pills in Red and Gold metallic boxes, sealed with Blue Ribbon. Take no other. Buy of your Druggist, Ask for CHI-CHES-TER-S DIAMOND BRAND PILLS, for 25 years known as Best, Safest, Always Reliable
SOLD BY DRUGGISTS EVERYWHERE

Splendid Medicine Stomach Trouble

I Suffered for Several Years Peruna Restored My Health



Mrs. Elisabeth Reuther, No. 508 Twelfth St., N. W., Washington, D. C., writes: "I am pleased to endorse Peruna as a splendid medicine for catarrh and stomach trouble, from which I suffered for several years. I took it for several months and at the end of that time found my health was restored and have felt splendidly ever since. I now take it when I contract a cold and it soon rids the system of any catarrhal tendencies.

Over Ten Years Ago.

"I would not be without Peruna. Although it was over ten years ago that I first gave you my testimonial, I am of the same opinion as when I wrote it, and give you the privilege to use it as you see fit. I still use Peruna when I think it necessary. I am recommending it to my neighbors whenever a chance occurs."

I Still Praise Peruna.

Peruna is undoubtedly a splendid medicine for the stomach. A great many people after years of searching for a remedy finally try Peruna and are cured. This remedy is especially helpful in cases of weakness of the stomach. Those who prefer to take tablets instead of liquid medicines can get Peruna Tablets.

Mary Jane Pumps



Patent Colt or White Nubuck, heavy hand turned soles, flat heels, ankle strap.

Big Girls' Sizes—
2½ to 7 ....$2.50 to $3.50

Misses' Sizes—
11½ to 2 ...$2.00 to $2.50

Child's Sizes—
5 to 11 .....$1.25 to $2.00

Infants' Sizes—
2 to 5 .....$1.00 to $1.50

James P. Burns
525 So. Broadway

MEXICO SENATE IN SHORT SESSION.

[BY A. P. NIGHT WIRE.]

MEXICO CITY, July 11.—The Senate held a short session today behind closed doors. It is believed that the Niagara protocol was discussed.

Francisco Carbajal, the Minister of Foreign Affairs, met the members of the diplomatic corps today.

The remnant of the garrison at Guadalajara arrived here today. The officers report that Gen. Jose Maria Mier, Governor of Jalisco, and commander-in-chief of the Federal forces at Guadalajara, was captured by the Constitutionalists and they fear was shot. Gen. Lucio Blanco, one of the Constitutionalists chief, they also report, was mortally wounded before entering Guadalajara.

The general belief is that unless the Chamber of Deputies takes action with reference to the recent elections no action will be taken toward the establishment of a provisional government.

BACK TO SAN DIEGO.

Wilson, Deciding Not to Press a Salute Out of Huerta, Sends Aero Squad to Pacific Coast.

[BY A. P. NIGHT WIRE.]

GALVESTON (Tex.) July 11.—The First Company of the First Aero Squadron, Signal Corps of the United States Army, which has been in camp at Ft. Crockett, near here, since April, will leave for San Diego, Cal., Monday. The company, composed of six aviators, all army officers, and forty men, was ordered here from San Diego when Gen. Funston's command was ordered to Vera Cruz.

MOCTEZUMA THREATENED.

Irregulars Reported Active and Force of Rebel Troops Will Be Sent After Marauders.

[BY A. P. NIGHT WIRE.]

DOUGLAS (Ariz.) July 11.—Jose Teran and Jesus Valencia, residents of Bacadehuichi, who late last week were captured by Cayatano Montenegros and a band of Federal irregulars and held for ransom until their townspeople paid 1400 pesos for their release, arrived tonight at Agua Prieta and officially reported the affair. They also reported that Montenegros is moving eastward and threatening to attack the town of Moctesuma, the largest city in the district of the same name.

Tepachi, an agricultural town near Moctesuma, already has been taken. Montenegros's strength is variously estimated from one to three hundred.

Col. Sameniego and 100 Constitutionalist troops will leave Agua Prieta tomorrow in search of the marauders.

ULSTER MAY PAY BILL.

Sir Hugh McCalmont Sues Antrim County for Destruction of His House by Suffragettes.

[A. P. FOREIGN CORRESPONDENCE.]

LONDON, July 1.—The whole taxpaying population of Ulster probably will have to pay for the damage done in that province by the militant suffragettes. Maj.-Gen. Sir Hugh McCalmont, a former Unionist member of Parliament, has brought action against the county of Antrim for $55,000 for the destruction of his house, "Abbeylands," which was burned by the militants in March. The action is brought under a law that applies only to Ireland, and which was enacted at the time the Nationalists were carrying on a militant campaign in favor of home rule. Under this a county is responsible for any damage done by mobs or persons and must also pay for any extra police protection sent in anticipation of violence. Should Gen. McCalmont be successful in his claim, the taxpayers of Antrim will have to pay an extra tax of nearly eightpence in the pound next year.

Sixty-third Congress.

STILL DALLYING WITH FILIPINOS.

Democrats Take Another Step for Ultimate Freedom.

Autonomous Government Is Approved by Wilson.

Jones Introduces Bill for the Administration.

[BY A. P. NIGHT WIRE.]

WASHINGTON, July 11.—An administration-approved plan for a more autonomous government in the Philippines as another step toward independence was laid before Congress today.

Representative Jones of Virginia introduced a bill covering the subject. Mr. Jones is chairman of the House Insular Committee, and his measure, declaring the purpose of the people of the United States as to the future political status of the Filipinos, follows a long series of conferences with President Wilson, Secretary Garrison, Manuel Quezon, the Philippine resident commissioner to the United States, and Democratic members of the Insular Committee, all of whom informally have approved it.

The bill makes no attempt to fix a date for Philippine independence. Its preamble recites that it was never the intention of the people of the United States in the incipiency of the war with Spain to make it a war of conquest, or for territorial aggrandizement. It asserts that it has always been their purpose to recognize the independence of the Philippine Islands "as soon as a stable government could be established therein." It declares it to be desirable to place in the hands of the Filipinos as large control of the democratic affairs as may be consistant with the Legislature in the exercise, in the meantime, of the right of sovereignty by the United States.

JONES EXPLAINS.

Mr. Jones, explaining his Philippine bill tonight, said:

"Generally speaking, the bill provides for the Philippine Islands the most liberal form of a territorial government. Its principal features affecting the more important changes in the existing organic act, are those relating to the enlarged powers conferred upon the Governor-General and the abolition of the Philippine commission as such and the substitution therefore of a Senate, the members of which, representing Christian provinces, shall be elected by popular vote.

"The non-Christian tribes are to be represented in the Legislature by two Senators and nine Representatives appointed by the Governor-General. The Governor-General is to appoint the heads of the executive department. The only officials to be appointed by the President are the Governor-General and the members of the Supreme Court.

"The Governor-General is given a limited power of veto over the acts of the Legislature, but the President would have the power of absolute veto.

"The Legislature, both branches of which are to be elective, with the exception of members representing the non-Christian territory, is given authority to legislate as to all of the affairs of the islands, except that it cannot pass any law affecting the trade relations with the United States, and cannot pass any tariff or currency act, nor any act disposing of public lands, timber or mining rights without first securing Presidential approval.

"As an additional safeguard and in the interest of the Philippine people, the right of Congress to annul any act of the Philippine Legislature is expressly reserved.

"A permanent bureau to have general supervision over the non-Christian tribes is provided.

"The right to vote is confined to citizens of the islands and the educational qualifications of the present law is so enlarged as to embrace those who can read and write a native language instead of English or Spanish, as at present.

"The two resident commissioners to the United States now elected by the Legislature would be elected by popular vote. The present law restricting the Legislature as to those whom it may admit to citizenship is so broadened as to confer power to admit Americans residing in the islands to become citizens thereof."

Speaking for the millions of Filipinos, Resident Commissioner Quezon, an active advocate of Philippine independence for years, gave the bill his approval tonight.

"The bill," he said, "represents far less than ought to have been considered, but I strongly favor its enactment because it is a step in the right direction, granting as it does autonomy to the Filipino people and pledging the people of the United States to recognize the independence of the Philippines as soon as a stable government shall have been established.

"I do not, of course, profess to regard this bill as a finality. Did it debar from continued agitation and effort to secure the enactment of final independence legislation I should oppose it to the uttermost. But, such is not the case. The issue now presented is that of securing some forward step, while a party friendly to the aspirations of the Filipino people is still in office. If the measure is enacted it shall have my hearty and sincere co-operation to the end that it shall be put into effect in good faith without reservation and with every presumption in its favor. That, both now and ever, it will be the duty, as it is undoubtedly the intent, of all the Filipinos to continue undiminished effort for the actual establishment of independence, free of all foreign control, must be taken for granted."

CARRANZA ORDERS COAL FOR VILLA.

[BY A. P. DAY WIRE.]

SALTILLO (Mex.) July 9 (Via Laredo, Tex., July 11.)—The shortage of coal for moving troop trains, from which Gen. Villa is said to have suffered recently, is to be relieved immediately. Gen. Carranza has given orders to allow coal trains to be run from the Coahuila coal fields near Sabinas to Torreon, where it was said traffic had been interrupted because of lack of fuel.

A report was also received from Tempaderas, Vera Cruz, that fully half the Federal forces were ready to join the Constitutionalists. Gen. Garcia Pena of the Federal garrison at Tembladeras has been ordered to Mexico City to reinforce the garrison there.

John R. Silliman, American vice-consul at Saltillo, has arrived here to resume his duties.

"King" Carson's Sharpshooters in Ulster.



Maneuvers at the Duke of Abercorn's residence.

Ulster volunteers organized "American Civil War fashion," according to the English description of the event here pictured. The Duke of Abercorn is one of the "die hards" opposed to home rule and his park and grounds have been placed at the disposal of the Ulster volunteers.

Fixed Bayonets.

(Continued from First Page.)

gard that with comparative indifference because they would have gained another three years' respite before Parliamentary act comes into operation and anything may happen in three years.

Last week the Unionists professed peaceful sentiments, but Lloyd George's difficulties over his supertax legislation and the reduction of the government majority on Tuesday to twenty-three instantly changed the whole Unionist attitude.

Therefore next week will be the most critical in the history of the home rule bill, when the amending bill, as transformed by the Lords, is presented to the commons.

Asquith will open conversations with Bonar Law, offering as a compromise that the government will abandon the time limit for the exclusion if the Unionists will agree to limit the exclusion to the four Ulster counties where the Unionists are in a majority. If Bonar Law rejects this overture and insists on the bill as amended by the Lords, the government will then propose the withdrawal of the amending bill altogether, leaving the Unionists face to face with a home rule bill without amendment. In this eventuality extreme Unionists think the King would refuse to sign the home rule bill or only do so on the understanding that there shall be dissolution in the fall.

Thus Ireland, as ever, is merely a pawn in the office-seeking game of British parties. But the appearance on the scene of the Irish National volunteers is a factor that confounds the Unionist. One result of the army lining up with the Orange men and the organization of the National volunteers is that recruiting for the British army has come to an end in Muster, Leinster and Connaught, while Ulster never counted as a recruiting ground.

DANGER POINT IN ULSTER CRISIS.

[BY ATLANTIC CABLE AND A. P.]

BELFAST, July 11.—If the celebration of the battle of the Boyne passes without a collision between Orangemen and Catholics, the home rulers of Ulster will have passed another critical danger point.

The anniversary of the battle falls on Sunday, and every Protestant church in Belfast, particularly the Presbyterians, will have references to the day in the services. The demonstration in honor of the day will take place on Monday, when a great procession will march to Drumbeg, four miles distant, to hold the customary celebration.

The Protestant section of Belfast is decorated more lavishly than in former years. Flags and banners bearing inscriptions defying home rule are displayed everywhere. The presence of Sir Edward Carson, the Ulster leader, and armed guards surrounding his headquarters at Capt. Craig's house, together with a review of battalions of volunteers, which several of the leaders held today, caused much excited talk, but despite such exhibitions of high feeling, men in closest touch with the people of both factions predict that the occasion will pass without any conflagration.

The Nationalists assert that the Covenanters are working up a purely artificial crisis to frighten the government into accepting the Lords' amendments for the exclusion of the whole of Ulster from home rule.

Thousands of members of the constabulary have been brought forth to preserve peace on Monday, but this is about the number usually mobilized to repress the feelings of the wearers of the orange and of the green on the most contentious day on the Irish calendar.

THE FORTY YEARS' WAR FOR IRISH HOME RULE.

1870—Home rulers established Home Government Association in Dublin.

1874—House of Commons defeated a motion favoring home rule in Ireland.

1879—Definite measures taken to obtain home rule.

1880—Home rule party names Charles Stewart Parnell its Parliamentary leader.

1882—Negotiations begun by Parnell with Gladstone.

1886—First home rule bill introduced by Gladstone. Bill summarily rejected.

1889—Agitation in favor of home rule in Ireland ridiculed in speech by Lord Salisbury.

1890—Irish party re-elects Parnell as leader.

1891—John E. Redmond succeeds to leadership in Parliament of home rule forces on death of Parnell.

1892—House of Commons rejects resolution giving home rule separately to England, Ireland, Scotland and Wales.

1893—House of Commons passes second home rule bill, introduced by Gladstone, but House of Lords rejects it.

1909—Irish Nationalists and Liberal government make an alliance, the Nationalists to support the budget and other government measures with understanding home rule would be passed.

1910—Last great obstacle to home rule eliminated by measure limiting veto power of House of Lords.

1913—Home rule bill passes House of Commons on January 16.

1913—Lords reject home rule bill, 326 to 69, on January 30.

1913—Commons passes home rule bill second time, July 8.

1913—Lords again reject measure, July 15.

1914—Commons, for third and last time, passes home rule bill, May 25.

GEN. JOSE MIER AMONG THE DEAD.

[BY A. P. NIGHT WIRE.]

NOGALES (Sonora, Mex.) July 11.—Gen. Jose Mier, commander-in-chief of the Federal forces at Guadalajara and other prominent officers were among the 200 Federal dead found after a battle yesterday between the retreating Federals and Gen. Obregon's troops. Gen. Mier also was Governor of Jalisco.

Nogales is in gala array tonight, in celebration of the fall of Guadalajara.

TO REPAIR TORPEDO FLEET.

Entire Pacific Fleet Ordered From Mexico to Be Put in Good Condition Again.

[BY A. P. NIGHT WIRE.]

VALLEJO (Cal.) July 11.—The entire Pacific torpedo fleet will be sent from the Mexican coast to Mare Island navy yard for repairs that will take thirty days, according to a telegram from the Navy Department received at the island today. Orders were received to hold all mail for the torpedo boat destroyers Truxton, Whipple and Paul Jones, which will be the first to arrive from the south.

Esteva-Ruiz Off to Europe.

[BY A. P. NIGHT WIRE.]

MEXICO CITY, July 11.—Roberto Esteva-Ruiz, former acting Mexican Foreign Minister, left today for Vera Cruz on his way to Europe and South America.

The Satisfied Owner.

"Should I have more building done I would, without hesitation, want you to do it," writes a satisfied owner. Get our prices. Try our method. Southern California Home Builders, 410 West Sixth street.—[Advertisement.

TAKES UP BOALT'S CASE.

Washington Representative Demands That Details in Case of Newspaper Faker Be Made Public.

[BY A. P. NIGHT WIRE.]

WASHINGTON, July 11.—Representative Falconer of Washington introduced a resolution today calling on the War and Navy departments to make public details in the case of Fred L. Boalt, an American newspaper correspondent credited to the Cleveland, O., Press, with Funston's brigade at Vera Cruz, now under order of deportation and to have his credentials cancelled, because of charges relating to his news dispatches.

Meanwhile, under orders of Secretary Daniels, Rear-Admiral Badger is conducting an inquiry into Boalt's story, which declared that a navy ensign had applied the Mexican law of flight to Mexicans at the taking of Vera Cruz. Boalt's defense is that he secured his information from Ensign Richardson, of the battleship Arkansas. The order of deportation is stayed, meanwhile.

FINE LEGAL POINT.

Is Girl Guilty of Attempted Murder Who Shoots Pistol Charged With Bulletless Cartridges?

[A. P. FOREIGN CORRESPONDENCE.]

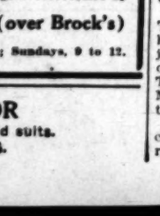
VIENNA, July 1.—A fine point in law has been raised here as to whether a person can be convicted of attempted murder when blank cartridges have been fired in the belief they had bullets.

The case is that of a young woman who bought a pistol from a dealer, who prudently charged it with blank shells. The girl then shot at her lover without doing him the slightest harm. On arrest she admitted her intention to murder the man, but her lawyers have now raised the point that a person cannot be convicted of "shooting with intent to kill" when it is impossible to carry out the inten-

DRS. SHORES

HONEST SKILLFUL RELIABLE





Sick people should remember that a mistake in selecting their physicians cannot be reckoned by the MONEY LOST ALONE—for in serious ailments if a mistake is made there may be no time to RECTIFY THE ERROR. Drs. Shores point with pride to their 26 years of continuous success specializing exclusively in the treatment of CATARRH AND OTHER CHRONIC AND NERVOUS DISEASES OF MEN, WOMEN AND CHILDREN.

THEY KNOW WHAT TO DO

Drs. Shores have had the experience and are absolutely reliable. They point with just pride to their record and success in treating thousands right here in Los Angeles and Southern California. If you are in need of good, dependable, up-to-date medical treatment, come to Drs. Shores. They will examine and advise you free and explain to you honestly if and how you can be cured and what it will cost. Low rates. Easy Payments. Medicine Free to Patients.

Dr. A. J. Shores. Dr. G. W. Shores.

CATARRH OF HEAD AND THROAT

Is your nose stopped up?
Does your nose discharge?
Is your nose sore and tender?
Is there pain in front of head?
Do you spit up slime?
Do you hawk and clear the throat?
Is your throat dry in the morning?
Do you sleep with your mouth open?
Now is the time to be cured—don't let it run into complications.

OF THE EARS

Is your hearing failing?
Do your ears discharge or ring?
Is the wax drying in your ears?
Do you hear better on some days?
Does a cold make your hearing worse?
Don't neglect this until your hearing is irreparably destroyed.

RHEUMATISM

If you are hobbling about with rheumatic joints or suffering torments from inflammatory rheumatism—come and let Drs. Shores explain their theory and treatment for this painful affliction.

ASTHMA

No one but an asthmatic can appreciate the terrible distress of this disease. Gasping, smothering, panting for breath—suffocating feeling, sitting up in bed at night, are but a few of the terrible torments of an asthmatic sufferer. If you are an Asthma victim let not another day pass until you try our wonderful treatment—which gives almost immediate relief and lasting benefits.

ECZEMA

This affliction often baffles the skill of the regular doctor—and tries the patience of the specialist—but our methods have proven successful in so many cases, that, no matter who has failed to cure you it is worth your time to consult us. We will gladly explain our method of treatment free of charge.

STOMACH AND LIVER

If you have distress and bloating after eating don't neglect treatment. Catarrh of the stomach is a most common ailment, and can be cured, but remember, a cancer of the stomach we cannot cure. Do not neglect stomach and liver trouble. Consult doctors that know how to cure.

Remember, Right Now is the Favorable Season for Quick Cures. Get Busy and Get Well. Consultation free.

Drs. Shores & Shores, Rooms 212 to 225 Hamm Building, Third and Spring. Entrance 122 Third St., Los Angeles.

OFFICE HOURS: 9 a.m. to 5 p.m. Evenings, 7 to 8; Sundays, 10 to 12.

THE CROWN METHOD —NO— ROOF



When Wanting Better

DENTISTRY

With a Reputation

HOLIDAY SPECIAL

Absolutely Painless

Free Examination and Advice

LET US SAVE YOU MONEY—10 YEARS' EXPERIENCE.

Special Summer rates for 30 days—Our one thought is to give you the best possible dentistry at the lowest cost. Take advantage of our holiday prices and have your teeth properly attended to before starting on your vacation. We want your influence and you will be treated right when you come to us.

TWELVE YEARS PROTECTIVE GUARANTEE

Painless Extraction 50c Free With Plates HONEST WORK AT HONEST PRICES

Gold Crowns, 22-K.....
Porcelain Crowns .....
Bridge Work (best)....
$5

Plates, Fit Guaranteed.....$5 up
Silver and Amalgam Fillings....75c and $1
Porcelain and Gold Fillings.....$1.50 up

CROWN PAINLESS DENTISTS

437 S. Broadway (over Brock's)

Hours: 8 a.m. to 6 p.m.; Sundays, 9 to 12.

A. COOPER—LADIES' TAILOR

Announces reduced prices of all styles in tailored suits.
607 TITLE GUARANTEE BUILDING.

Brutal.

...RBER SHOOTS CAR CONDUCTOR.

...ggling to Defend Self, Victim Draws Fire.

...ay Die from Bullet Wound in Back of Head.

...torman Rushes Companion in Search of Aid.

...ttempting to defend himself in ...l of many recent attacks on ...ar men by bandits, Charles ... Morrison, conductor of a West ...enth street car, 18 years old, was ...ot through the head at Easterly ... and Ninth street late last night ... car.

...ith him, that had drawn a pistol, ...ed by the belief that the rob- ... a night watchman. The glint ... weapon drew fire from the rob-

...he robber ran away into the night ...ction any proceeds from his crime. ...mediately after the shooting, the ... hurrying only the groaning man, ...ar rushed back into the city in a ...ost death, that was taken up ...ospital by an automobile to ... Morrison was transferred.

BULLET IN BRAIN.

...he motor-conductor was taken ...ng Hospital where the ... was found in the back part ... left. After receiving emer- ...reatment Mr. Morrison was ...ed to the Emergency and ...ngs Hospital where his condition ...s pronounced critical.

...o motive for the ... was immediately ...ht up to an early hour this ...ning no clew had been obtained. ...ng occurred while Con- ...Morrison and Motorman A. H. ...ner were alone. Almost with- ...ing the robber, with a hand- ...tossed around the lower ... of his face, mounted the rear ... and boarded a small, blue re- ...ar the men inside.

...Morrison was the first to give ...ion and as Conductor Morrison ... on his seat he drew a .32- ...ver pistol from his pocket with ...ntion of defending himself. ...ld not discharge the weapon, as ...ught the robber might be the ...ne of the motorman at the point testing ...ness of the crew.

FIRED TWICE.

...ne of the robber saw the pis- ...Morrison's hand he fired ...ver glass, the first missile ...ed the victim's head. An in- ...ent was fired at the motor- ...ich cut over the eye appar- ...ause of broken glass.

...ce of time the motorman ...between and transferred ...employes to a passing au- ...which he was taken to ...

...ed man remained con- ...ough to describe his ... about 25 years old, 5 feet ...ht, 145 pounds, with ... dressed in a dark suit ... black hat.

...Beaumont, Hickok, Wil- ...and Mahnken were sent in a ...ile to the scene of the at- ...ld-up, but by the time they ...the robber had disappeared. ...e was but a dirty handker-

...LD RESPONSIBLE.

...Report of the Commissioners Who ...ld the Collision That ...ed Degrees of Ireland.

...[BY A. P. DAY WIRE.]

...ON, July 11.—The collier ... is held to blame for the Em- ...of Ireland disaster, in the find- ...of the wreck commission, handed ...today. The commission holds ...the disaster was due to the Stor- ...Kerr, of course, ordered by ...officer, without instructions ...the first officer, who was in ...of the collier at the time. ...Empress was sunk in the St. ...May 29, with a loss of more ...lives.

...ility into the disaster was ...n Quebec on June 16 by a ...composed of Lord Mersey, ...presiding justice of the ...Admiralty Court; Sir Adolphe ...Chief Justice of Quebec and Chief ...Justice of New Brunswick. ...commissioners were assisted in ...by Commander F. W. ...of the British Royal Naval ...Prof. John Welsh of New- ...Hon.; Capt. Demers of the Do- ...Wreck Commission and En- ...Commander Howe of the Cana- ...Service. Commander ... and Prof. Welsh were nomi- ...by the British Board of Trade. ...Lord Mersey also presided over the ...the Titanic disaster.

...ird officer found re- ...to Alfred Tuftenes. He was ...when the crash oc- ...the report holds that "he ...and negligent in keeping ...of the vessel in his own ...failing to call the captain ...see the fog coming on."

...says the disaster was not ...special characteristics of ...Lovegrove. It was a disaster ...might have occurred in any ...similar circumstances. The ...was a radical conflict in the ...of officers of the Empress ...Ireland. The witnesses from ...reads the report, "say ...were approaching so as to pass ...while those from the Em- ...they were approaching so as ...going to green. The stories ...irreconcilable. We have, there- ...found it advisable to found ...almost entirely on the ...of the witnesses and ...probable sequence in order ...at a solution of the difficulty. ...he has come to the conclusion ...witnesses was mistaken if he ...not of the Empress to pass ...or that she, in fact, by ...manifested the intention of ...it appears to us to be a ...would have been of ...if both ships had sub- ...their courses ...after the ships came into ...of green to green, as ...by Capt. Kendall, or red to ...as claimed by Mr. Tuftenes, the ...was not from each other ...they were both en- ...that for that the course of ...other was changed and ...brought about. There- ...as to who is to ...he is to ...himself into a simple ta- ...which of the ships ...during the fog ...our opinion, no ground ...that the course of the Em- ...was ever changed in ...that the wheel was willfully ...as the hearing proceeded ...opposition was propounded,

The Wild.

SOUL SOAKED IN YOSEMITE.

Where Nature Gives Joy to a Tired Body.

The Maddening Trot of the Trail Mule.

Uncle Sam's "Dry" Rule Is Rigidly Applied.

BY SYDNEY FORD.

I have just returned from Yosemite. For a brief ten days I fled the carping cares of the world of conventionalities and formalities and soaked my soul in the rest and recreation provided in God's world, following the advice of John Muir—"Climb the mountains and get their good tidings. Nature's peace will flow into you as sunshine flows into trees. The winds will blow their own freshness into you, and the storms their energy, while cares will drop off like autumn leaves."

The words of this great-souled nature lover are true as gospel. I went up there with a sprained brain, a misplaced set of nerves, a lost appetite, and sundry and numerous other defects in my physical system. I returned to town a new creature—insomnia replaced by a tendency to immoderate sleep; the appetite of a husky hay-maker, the brilliantly burned complexion of an athlete, and muscles hardened by close contact with the ribs of a mule—my faithful Peacock, who bore me miles and miles over crooked trails, skirting precipices through winding mountain paths, climbing the heights into the fastnesses of the Sierras.

Leaving Los Angeles on the evening train, we arrived at El Portal the following noon, where we found a fine, modern hotel perched on a cliff overlooking the rushing Merced River in the gorge below. Rooms with private bath and other modern accessories of the world outside are to be had at this gateway of the Yosemite. You pay $5 per day for these accommodations and next morning bid farewell to such luxuries and set off for camp, henceforth to sleep in a tent and live in the great out-of-doors. Embarking in the motor stage, within two hours you are in the valley and we arrived at our first destination, Camp Ahwahnee, a tent city among the giant pines with Yosemite Falls in plain view. This is one of several camps in Yosemite—the rates a trifle higher than at Camp Curry or Lost Arrow, but the exclusiveness and quiet more than repays for the trifling difference in expense.

All afternoon we loafed about camp, shaking off the world and its worries, intent on acquiring the proper mental attitude to enjoy nature—lying in the grass on the banks of the river, which at this point broadens into a quiet, swift-flowing current between cool, green meadows its boisterous rush hushed to a mere murmur of rippling water. In the foreground, beyond the meadows, dashing down from the lofty cliff, 160 feet above us, tumbles the cascade of waters from Yosemite Falls. This is pre-eminently the spot to invite your soul, for peace is here under the quiet shadow of the trees. Involuntarily, as you lie there with your cheek pressed close to nature, gracious mother of us all, you recall Longfellow's lines in "My Cathedral:"

"Like two cathedral towers these stately pines
Uplift their fretted summits tipped with cones;
The arch beneath them is not built with stones,
Not art, but nature traced these lovely lines,
And carved this graceful arabesque of vines;
. . . The pavement, carpeted with leaves,
Gives back a softened echo to thy tread.
Listen, the choir is singing; all the birds,
In leafy galleries beneath the eaves,
Are singing. Listen, ere the sound be fled,
And learn there may be worship without words."

TAKING THE TRAIL.

Next morning we are up at 5 o'clock for our first strenuous work—a trip to Eagle Peak, 4000 feet above the floor of the valley. A stage takes us to the foot of the trail and here we are mounted on horses and mules for the climb. Camp etiquette forbids any choice of animals. The guides—there is one to every seven climbers—select the animal you are to ride. When a black mule fell to the lot of the Kentucky girl, who was born and bred in the Blue Grass State, famous for its superb horses, she accepted her fate with a grim face. My portion happened to be Pete—a horse who had many years of mountain climbing to his credit, and, as developed later, a will of his own and considerable speed when properly encouraged.

The cavalcade started and we wound slowly up the steep trail, mounting higher and higher till we reached the head of Yosemite Falls, where we felt the cool, wet, spray in our faces and welcomed the moist atmosphere and damp earth in place of the hot and dusty trail. At noon we reached a level space beside a rushing mountain brook of clear, cold water under the great pine trees where we stopped for lunch and rest. A mile further on and we are at the summit of Eagle Peak and stand on the huge rocks at a dizzying height, overlooking the valley, 4000 feet below, spread out like a panorama, the river winding its way between green meadow banks, the tent villages—the entire floor of the Yosemite. To attempt a description would be folly. You must see it yourself. You notice at once that, on the slightest exertion, your heart pumps furiously, owing to the altitude, for you are now 8000 feet above sea level—the valley itself is 4000 feet above the sea and you have climbed an additional 4000, so it is no wonder that your heart protests against violent exercise.

PETE SHOWS HIS SPEED.

On the return trip we are inspired to test the speed of our animals when we reach the stretch of level trail through the meadows above the top of Yosemite Falls. Hitherto, Pete has steadfastly refused to be urged off a moderate, even gait except, now and then, under the spell of my earnest solicitations, when he has broken into a reluctant and ungainly trot—that most maddening of paces that sends you up like a rocket to fall like a Plummet on the unsympathizing saddle, with results that are keenly felt next day. Pete is a slow old beast, I thought, and asked the guide to get me a persuader in the shape of a limber little switch which I applied briskly to Pete's flank. The effect was magical. Instantly, with a suddenness that was fairly bewildering, Pete was off on a mad gallop. I was surprised but exhilarated—at first. The farther and faster Pete cantered the more he seemed to enter into the spirit of the thing and his speed increased accordingly. Trees and trail swept past me in a dizzying panorama; one foot became disconnected with the stirrup; my khaki hat threatened to fly off; it seemed to me that the saddle was turning; I grasped the reins, which had been hanging loosely over Pete's neck, and endeavored to check his mad career. Not so. Pete's racing blood was up. He'd catch the other horses in the cavalcade or die in the attempt. My feeble clutch on the reins and my impassioned appeal to Pete to slow up were of not the slightest avail. On he sped like the wind. I shrieked for help—not a soul in sight.

Finally my agonized cries reached the watchful ears of the guide and he flew to my assistance.

"Make him stop!" I yelled frantically, as I breathed a prayer to Allah.

"Turn him 'round," called the guide. "He's trying to catch the others—turn him 'round."

Blindly I pulled on the right rein and Pete obediently "turned 'round." In fact, he kept turning 'round continually—he was a regular merry-go-'round, whirling rapidly 'round and 'round with me on his back yelling every minute. He did a graceful little tango dance, and a two-step, and it was not until the guide seized the reins and brought him to earth that Pete and I ceased our mad gyrations amid the cheers and jeers of the crowd.

My faith in Pete had been rudely upset, and he evidently had no respect, whatever, for me or my equestrianship. He tossed his head contemptuously, and leered wickedly at me with his left eye and held his nose uppishly in the air. When, therefore, the Kentucky girl to whom Peacock, the mule, had fallen in the first deal, magnanimously and sympathetically offered to swap beasts with me, I made haste to accept her proffer and from that time forth, such was the exemplary conduct of Peacock, he was my animal for all our trail trips.

PROHIBITS ALCOHOL.

There was a brisk demand for liniment and soothing lotions when we reached camp, tired, dusty, lame and sore from our first day's experience in the saddle. Hot baths and a liberal application of alcohol mitigated our sufferings to some extent. And right here, let me remind you that such are the rules and regulations of Uncle Sam, who owns Yosemite Valley, that not a drop of alcohol may be bought, begged or borrowed in all that domain without a physician's certificate. Prohibition with a capital P reigns. So if you want alcohol for bathing purposes when you go to Yosemite, better take it along.

Next day most of us limped, some of us were compelled to come downstairs backward, and all of us groaned when we sat down or got up, but we were encouraged by experienced climbers that this condition was merely temporary and our ultimate salvation was to keep moving otherwise we would surely get stiff. Therefore with considerable effort and only by strict moral discipline we compelled ourselves to exercise to the extent of tramping four or five miles about the valley, visiting Yosemite village, the numerous camps and studios and other near-by points of interest.

Next morning we were fine and fit for the tramp again and were off for Glacier Point—conceded to be the finest trail trip in Yosemite. We passed Mirror Lake and saw the sunrise reflected in its smooth surface, and Vernal Falls, where the water flows like a broad, white sheet of tapestry over a cliff eighty feet across with a fall of 300 feet. Up the zigzag trail we went, our cavalcade of fifty-five animals being on seven different levels at once, and on to Nevada Falls, where the water drops 600 feet over the sheer precipice, hanging in midair a misty cataract and then shooting into space like snowy meteors. These are two of the four great waterfalls in Yosemite—the other two, Yosemite Falls above mentioned, and Bridal Veil Falls, which you see at once as you enter the valley from El Portal, the name being especially appropriate from the lace-like appearance of the water which falls in misty, undulating folds caught and swayed by the breeze.

Shortly after noon we reached Glacier Point. It is of this spot I believe that Emerson said, "It comes up to the brag"—one of the seldom occasions when that eminent philosopher and scholar indulged in anything approaching slang vernacular. Barnum, the great showman, added his testimony in characteristic fashion when he said, "It is the greatest show on earth." It is conceded to be the greatest trip in Yosemite—this trail of eleven miles climbing the south wall of the valley to the magnificent height which oversweeps the whole. Perched on top is a hotel—and a good one—a somewhat rude frame structure with a woman manager and a Chinese chef who certainly knows how to cook. The delicious beefsteaks and pear pie of Ah Wong are famous among tourists the world over who have been lucky enough to sit at table at Glacier Point.

CURIOUS COMPUTATION.

By a curious arrangement which I do not understand, a premium in price is placed on the indoor sleeping apartments and dining-room. For these formal accommodations you pay $4 per day and sleep in close little bedrooms, the walls papered with a lovely pattern in conventional design. You eat in a dining-room securely walled off from the magnificent view of mountains and valley, and God's great out-of-doors. You sit at small tables, and have finger bowls, and all the modern appliances.

For a less sum—$2.50 per day, to be exact—you sleep in a tent perched on a cliff in plain view of Nevada Falls, Vernal Falls, and with the stately Half Dome, which dominates the valley mounted guard on the opposite wall. You dine in the open—on the broad porch of the hotel overlooking all the glories of Yosemite. You watch the sunset over the peaks of the high Sierras as you sip your coffee—the changing tints of vivid rose on the snow-capped peaks melting and softening into prismatic shades of violet and opalescent hues until it darkens into royal purple and gray.

By what possible method of reasoning the proprietor of this hostelry arrives at the conclusion that the inestimable privilege of thus sleeping and dining in the open is of less value than being shut away from nature is a mystery to me—but to the glorious opportunity of the public such is the fact. As a matter of simple justice, however, the scale of prices should be reversed.

ON THE HEIGHTS.

But the place where you feel "spiders of ice crawling down your spine," as one tourist expressed it, is out on the tip of Glacier Point Rock where you stand on the huge boulder looking over a sheer precipice 3250 feet into the valley below—its entire floor spread out before you. Rise early in the morning as I did, "at 4 o'clock," go to the tip of the point, which is protected by an iron railing—view the galaxy of glory in the sky as the sun, still below the horizon, begins to throw his rays over the dome of heaven, and when his first shining arrows flush the snow-capped peaks of the high Sierras and tip with golden glory the forehead of the goddess of the valley—gaunt, gray, old Half Dome—you'll exclaim with reverent voice as did that other nature worshiper, "Good morning, God."

We sat on the rocks that night under the moonlight when her white rays bathed all the mountain peaks with a silver radiance. From far, far below in the busy camps we heard the faint hallocs of distant signalers. We saw the glow of camp fires, and the electric lights beading the valley. Mirror Lake caught the reflection of the moon and gave back the glory of earth and sky.

Next day we were off through the forests to Wawona and the Mariposa grove of big trees, mounted on the box seat with the driver of the splendid four-horse coach—but that is another story.

BIG STEAMER ASHORE.

German Vessel Mendoza Aground in Fog off Argentina, Is in Dangerous Position.

[BY ATLANTIC CABLE AND A. P.]

BUENOS AYRES, July 11.—The German steamship Mendoza went ashore today in a fog off Negotes Point on the Argentina coast. She has 275 people on board, including passengers and crew, and advices by wireless are that her position is dangerous.

The Argentinean gunboat Patri and two tugs have gone to the assistance of the Mendoza, which is lying about five miles to the south of Cape Corrientes, where there are many sunken rocks near the shore.

MUSKRAT INVADES GERMANY.

Animal Imported from America Spreads Over Austria and Is Preying on All Game Fishes.

[A. P. FOREIGN CORRESPONDENCE.]

BERLIN, June 28.—The American muskrat is invading Germany. He has not come directly from America, but by way of Austria. About nine years ago a large land owner of Bohemia imported ten pairs of the animals from America and turned them loose on his estate, which lies some twenty-five miles from Prague. They propagated rapidly and soon overran all Bohemia. Recently they have crossed the Saxon frontier into Germany, and now it is regarded as only a question of time when all German streams and lakes will be infested with them.

The spread of the animals is regarded with alarm by fishermen, for it is claimed that, although a vegetarian in America, the muskrat has become carnivorous in Europe, and the whole tribe of fishes, from the delicate brook trout to the heavy, mud-sodden carp, is preyed upon by him indiscriminately. Another of the evil habits of the animal is that he burrows into the dams of fish ponds and lets out the water.

While the American visitor was at first regarded as a valuable acquisition to the fauna of the country, and was protected against poachers, there is now a general demand that he be declared an outlaw, against whom everybody shall be invited to make war.

IRISH PLAY IN LONDON.

Son of Sir Edward Carson and a Nephew of John Redmond in Diverse Roles.

[A. P. FOREIGN CORRESPONDENCE.]

LONDON, July 1.—A short play called "The Irishman's Home," shortly to be produced at a local theater is sure to attract interest; however it may fall from the point of view of technique, for its joint authors are relatives of the opposing Irish leaders and they appear on the stage in parts each has written for the other. Harry Carson, the eldest son of Sir Edward Carson, does the role of an agitator who belongs to the Ancient Order of Hibernians, "full of sentiment and traditional bigotry." L. G. Redmond-Howard is a nephew of John Redmond, and he plays the part of the son of a North Ireland general, a college student who is "imperturbably viewing contemporary problems from the economist standpoint." The scene is the drawing-room of a house in Belfast.

The play has its climax in the entry of a cardinal of the Roman church, who exclaims:

"Peace in the name, not of the King, nor of country, but in the name of that God who said 'Thou shalt not kill.'"

MOTOR-'BUS VIBRATION.

Experiments at Giant Landmarks of London Show Marked Effects When Speed Is Rapid.

[A. P. FOREIGN CORRESPONDENCE.]

LONDON, July 1.—The effect of motor-'bus vibration, which threatens the safety of such giant landmarks as St. Paul's Cathedral, Westminster Abbey and the clock tower of the House of Commons, is being made the subject of careful tests by the National Physical Laboratory.

Investigators have learned through delicate instruments placed in those buildings that the amount of vibration is largely a matter of speed of the 'buses. When three 'buses were driven past the cathedral at six miles an hour no disturbance was recorded. But at twelve miles an hour the vibration was marked. Both vertical and horizontal movements were noted.

Plans for a system of steel supports have already been found necessary for St. Paul's, owing to the disintegrating effects of a traffic on which Sir Christopher Wren did not reckon.

Moslems As Art Fanciers.

[A. P. FOREIGN CORRESPONDENCE.]

CONSTANTINOPLE, June 28.—The old Moslem prejudice against portraits is disappearing from Turkey even to the extent of printing the likeness of his sacred majesty, the Sultan. Pictures of the reigning sovereign have at present an immense vogue in the orthodox near-east and are very popular in the Turkish regiments.

WINE IS USED AT CHRISTENING.

"DRY NAVY" RULE FORGOTTEN WHEN BIG OIL TANKER IS LAUNCHED.

[BY A. P. NIGHT WIRE.]

VALLEJO, July 11.—The "dry navy" rule did not extend to the christening of the navy oil tanker Kanawha at Mare Island navy yard today, for Miss Dorothy Bennett, daughter of the yard commandant, sent the big hull speeding down the ways to its baptism with the crash of a bottle of wine across its bows. Miss Bennett also christened the keel of the Kanawha's sister ship, the Maumee, which will be laid July 20. A large crowd watched the ceremony.

The Kanawha, the largest oil tanker ever built at a government yard, was 50 per cent. completed when launched. She was built in the record time of seven months.

Orders call for the completion of both the Kanawha and the Maumee by January 1, 1915. The limit of cost for each is $1,200,000.

SCOTCH ORANGEMEN IN DEMONSTRATION.

[BY ATLANTIC CABLE AND A. P.]

GLASGOW, July 11.—Twenty-five thousand West Scotland Orangemen held a demonstration at Blantyre, Lanarkshire, this afternoon. The grand master of Scotland, the Rev. David Ness, declared their policy regarding home rule was "no surrender."

Great crowds witnessed the procession through the streets, and lively skirmishes occurred, but only four persons were arrested.

CUBAN KILLS AMERICAN.

[BY ATLANTIC CABLE AND A. P.]

HAVANA, July 11.—An American, Duncan Campbell, was stabbed to death by Victor Perez at Nueva Gerona, Isle of Pines, according to advices received here today. The killing was the result of a quarrel. Perez was arrested.

VIENNA AT EXPOSITION.

[BY ATLANTIC CABLE AND A. P.]

VIENNA (Austria) July 11.—The City Council today voted an appropriation of $64,000 to cover the cost of Vienna's separate participation in the Panama-Pacific Exposition at San Francisco.

Violence.

UNIONISTS AND I.W.W. IN A RIOT AT TONOPAH.

[BY A. P. NIGHT WIRE.]

TONOPAH (Nev.) July 11.—One man was shot and his assailant was put in jail for protection here tonight in a riot between members of the Western Federation of Miners and their sympathizers and men said to belong to the Industrial Workers of the World.

The fighting occurred in Miners' Union Hall. Fifty Western Federation men, seeking to tear from the walls placards put up by the Industrial Workers' faction, proclaiming three miners' hotels "unfair," met resistance from the I.W.W. supporters. Instantly the hall rocked to an all-around fight. In the melee one man drew a revolver and fired. Jack Whiting, a miner of the Western Federation crowd, was shot in the leg. There was a rush for the man who did the shooting, which was quelled by the police and he was hustled into jail.

Industrial Workers of the World have been holding meetings here for about three weeks. They have effected an organization among restaurant employees

Cheaper and Better.

If you want to be absolutely sure of good work, good materials and no extras, try our method of building. You get most for your money. Southern California Home Builders, No. 410 West Sixth street.—[Advertisement.]

Classified Liners.

MUSICAL INSTRUMENTS—
For Sale, Exchange, Wanted.

FOR SALE— PIANOS AND PLAYERS of unquestioned high quality at fair prices to both you and ourselves. Only at this store can just ...ure, hear and purchase the following splendid makes:

The Famous SCHUBERT PIANOS AND PLAYERS
The Favorite KELLERT PIANOS.
The Splendid SPRONGER PLAYERS.

No matter where you have looked nor what prices you may have been quoted, don't close any deal until you see us; we'll save you money. New pianos, $175; $5 per month. Pianos rented $4.50 per Month. Expert tuning, now $2.

GEO. H. BARNES PIANO COMPANY, 121 South Broadway.

Phone: A5507. Between First and Second sts. Broadway 115.

FOR SALE—

CALIFORNIA PIANO HOUSE

Sample Pianos and Player Pianos. Our rents are low, hence our prices are low. Pianos for sale or rent. Easy terms if desired. Remember the place.

217 MERCANTILE PLACE.

FOR SALE—ELEGANT TONE 88-NOTE PLAYER piano, for only $480; with rolls of music, will sell on monthly payments to responsible party. Call Monday at 920 S. BROADWAY.

FOR SALE—88-NOTE PLAYER PIANO, METAL tubing, 1914 model, used just a little and fully guaranteed, $290; 15 rolls of music. This is a genuine bargain and should be seen to be appreciated.

PLATT, 312 West 7th st.

WANTED—MUSICAL INSTRUMENTS, ALL KINDS; tuned, repaired, bought, sold, exchanged; expert violin repairing reasonable; low rates; we repair accordions and band instruments. LINDBERG MUSIC CO., 219 W. second.

WANTED—YOU TO KNOW THAT WE EXCHANGE phonograph records, tune pianos and repair all kinds of musical instruments. REVERE EXCHANGE AND MUSIC CO. Main 1564. 329 W. Seventh st.

FOR SALE — MY $500 UPRIGHT CHICKERING piano, in good condition, for $145; must be sold immediately to stop storage charges; one piano for $95 and one Chickering piano for $145. Call at once WESTERN STORAGE AND TRANSFER CO., 825 S. Broadway.

FOR SALE—GRAND NEW PIANO, GOLDEN OAK case, full size, fine grade, for second-hand price. Call Monday between 9 and 12 a.m. 1927 HOOVER, one door north of Washington st.

FOR SALE — MASON & HAMLIN UPRIGHT piano, $90. 312 WEST 7TH ST.

FOR SALE—MUST HAVE $85; WILL SACRIFICE my sweet-toned piano, made by Kimball; a real bargain. Come out today. 4526 VAN NESS AVE., formerly Arlington st. All Grand-ave. cars.

FOR SALE—MUST HAVE $150 CASH DOWN. WILL sacrifice my beautiful mahogany player piano costing $500 year ago. CARSON, 8:30 mornings. 1148 FIGUEROA.

WANTED — VICTROLA AND DISC RECORDS, reasonable for cash; also upright piano. WEST 6450.

WANTED—SECOND-HAND UKULELE; MUST BE in good condition. R. BOLLES, 901 Edgware road.

FOR SALE—I MUST RAISE $100 CASH BY TUESday; will sell my beautiful 88-note player piano at a big sacrifice; don't miss this bargain. Call at 1818 SOUTH FIGUEROA.

FOR SALE — CIRCUMSTANCES COMPEL ME TO sell my high-grade piano, cost $600; will sacrifice for $225 cash. See owner at once. Apt. 208, MANCHESTER APARTMENTS, 108½ and Figueroa.

FOR SALE—$65 BUYS A HAINES BROS. UPright piano and a good piano at that, but it looks like $65 cash to me. 1044 PLATT, 312 West 7th st.

FOR SALE—FINE PIANO, LIKE NEW, BEAUtiful tone and action, $95 cash. 439 NORTH HILL. Phone A.

WANTED—WE STORE PIANOS FOR $2c A MONTH and insure them without charge against any loss by fire; pianos moved by experienced piano movers. WESTERN STORAGE AND TRANSFER CO., 920 S. Broadway.

WANTED—TO BUY SECOND-HAND UPRIGHT PIano, player pianos, organs, Victrolas, graphophas, disc phonographs, records, cellos, basses, saxophones, drums, and all band instruments. LINDBERG MUSIC CO.

TO LET—A GENUINE DECKER BROS. PIANO IN first-class shape, at a very reasonable price. Phone MRS. A. IRVING, Sunset Wilshire 2071. Home 51622.

FOR SALE—OR EXCHANGE—EDISON TRIUMPH phonograph and records, real cheap. Call 301 RING, Main 1276, evenings after 7, 162 NORTH WEAUDRY.

FOR SALE—PLAYER-PIANO, CABINET GRAND MAhogany case, almost like new; must have $75 cash Monday, call 741 SO. HILL ST.

FOR SALE—CELLO AT ONE-FOURTH ITS VALUE. 4720 Oakwood ave. O. F. LEWIS.

FOR SALE—$147 BUYS A CHICKERING UPRIGHT at PLATT'S, 312 West 7th st.

FOR SALE—PIANO FOR $100 IF TAKEN BY Tuesday. 610 WEST SIXTH.

MUSICAL INSTRUCTION—

PIANO INSTRUCTION BY EXPERIENCED TEACH-er; highest references; Leschetizky principles; special long product; advanced pupils guaranteed; beginners or advanced pupils; $3 to $5 Month; theory included. Phones: 12229, Bdwy. 7207. 925 S. HOPE ST.

MRS. M. JONES, HARP SOLOIST OF THE Royal Academy of Music, London. Pupils received for harp; engagements accepted. Harps for rent. Residence 1972 ESTRELLA. Phone 24558.

WANTED—100 YOUNG MEN AND WOMEN TO join choral club before August 1st. Rehearsals one evening a week. Good musical training. Small dues. For particulars address V, box 154, TIMES OFFICE.

VOCAL TEACHER, PARIS AND LONDON TRAINing, beautiful tone production, breath control, foreign diction, interpretation. Special summer rates. 82236, Bdwy. 7207. 925 S. HOPE.

ANGELUS ACADEMY OF MUSIC, 431 S. HILL ST., suite 113. Violin, Piano. Pupils coached for professional work. Special summer course. Violin furnished.

VERDI, ITALIAN MUSICAL CONSERVATORY, 2720 West Pico, Signor Forcasi, director, voice, piano, orchestra, band instruments taught. Diplomas awarded. Special summer rates.

SPECIAL SUMMER RATES—10 VOCAL LESSONS $7. Italian method. Address S. T., box 541, TIMES BRANCH OFFICE.

W. F. CHAMBERS, TEACHER OF VIOLIN, GUITAR, mandolin, banjo, zither, ukulele. 431 BLANCHARD BLDG. Phone 10062.

WANTED — VICAL PUPILA, 20-LESSON COURSE, complete for home singing, 60c for 60 minutes. Telephone WILSHIRE 1294.

RAG TIME INSTRUCTIONS—2 MONTHS MAKE you proficient. Winn's Method. 431 S. HILL, Suite 115.

LADY TEACHER OF VIOLIN, MANDOLIN AND guitar will instruct at pupils' homes if desired; terms very reasonable. PHONE A4805.

PIANO TEACHER, NEW METHOD, RAPID PROGress, interesting studies, will accept a few pupils at special rate till October 1. West 9481. 1048 FOURTH AVE.

BEATRICE SONNTAG, SINGING TEACHER; VOICE tried free of charge. Splendid method. Phone 52108, BROADWAY 6701.

COMPETENT TEACHER OF PIANO. TEACHES quick method. Graded course for beginners and first and second grade. 81022.

VIOLIN, ELEMENTARY AND ADVANCED; MANDOlin and guitar; patronage of backward pupils especially solicited. 927 GRAND. F7079.

BANJO, MANDOLIN AND GUITAR LESSONS, 50c; quick method. Instruments furnished. 1401 SO. MAIN ST.

SEWING MACHINES—
Old and New.

A FINE LINE OF SEWING MACHINES AT YOUR own price this week. White drophead rotary, $17; drophead Singer, $14; good as new Singer, $18; D. H. Standard, $15; Angelus, like new, $14; D. H. Wheeler & Wilson, $12. Fine Domestic, $12; a lot of all makes of dropheads like new, for $8 and $10; box tops, all makes, $2 to $5; quick auto delivery. Don't forget we are the largest strictly retail sewing machine dealers in the world. 714 S. BROADWAY, and 313 WEST 6TH ST., between Hill and Broadway.

TRY WE RENT SEWING MACHINES, THE VERY best of all makes. Costs no more to get the best, so why not have it. Quick auto delivery. Call us up and leave the rest to us. Largest exclusive retail sewing machine dealers in the world. Two big stores just full. 714 S. BROADWAY and 313 West 6th st., between Broadway and Hill. Main 2166, 10127. WHITE SEWING MACHINE AGENCY for Southern California.

STANDARD AND DOMESTIC OFFICE.
NEW STANDARD or DOMESTIC machines for $23. Other new machines as low as $21.50. Terms to suit. NEW machines RENTED. All kinds of second-hand machines. Some as low as $5. All makes repaired. L. A. SEWING MACHINE CO., 248 S. Broadway. 92255, Main 4260.

FOR SALE—$10. FINE GOLDEN OAK DROPHEAD sewing machine. Singer 27. Domestic 25. 100 big bargains. Renting. Repairing. SINGER, 428 Hill. 60290; Main 6317.

SEWING MACHINES—
Old and New.

MONDAY AND TUESDAY SPECIALS.
Look these bargains over, quick.
$9 takes a fine drophead machine, $12, another, $7 to $10 for box tops.
$35 Singer "66," hard oak cover, attachments complete, perfect running order, $24.95
$50, 1914 model, White rotary, chain stitch, like new, $27.50
$50 brand new "Standard," chain for a button, $27.50
$60 brand new "Standard," chain for a button, $31.50
$60 brand new "Standard," chain stitch, with $14.50 worker for "Hand Your Breath," $16.50
$90 brand new "Standard," chain stitch, with $14.50 worker for "Hand Your Breath," $16.50
One big box, Singer No. 27, $7.50, delivered.
Another small box, New Home, $7.50, delivered.
This ends "F. W. No. 2666466," for sure.
Think of this, Wilcox & Gibbs, $10.50
Other good buys, so if you cannot call in for these bargains, phone us, you will not be the first party that has brought them on by phone. Or come any time, we always have bargains.
We can REPAIR your old one, or RENT you a new one.
Southern California office for "STANDARD" and "DOMESTIC" Sewing Machines.
L. A. SEWING MACHINE CO.,
F2255. 248 So. Hope. Main 4260.

LADIES—
There are only a few days more in which to get a 1914 latest model new Home sewing machine at this sale price of $18. The $50 machine is without doubt the very best family machine on the market at any price. We need the money and want to reduce our stock, therefore this opportunity to get a bargain.
We have second-hand machines at $5, $6, $8, $7 and up. Be sure to see us before you buy.
NEW HOME SEWING MACHINE CO.
312 West 3rd street.
Phone 10054. Main 6888.

SPECIAL SALE ALL NEXT WEEK ON SEWING head sewing machines, closing out Singer, New Home, Standard, Domestic, New Wilson and many others, at $12, $15, $18, $20, $25 and $30. Every machine in perfect running order and guaranteed. Will sell on easy monthly plan of $1 per week, or $4 per month, not interest; delivered. We have only one first-class rotary machine left at $1.50 per week, delivered. This is not a cash goods advertisement but the truth. It will pay you to investigate. NEW HOMESTEAD SEWING MACHINE CO. THE BIG STORE, 8th and Grand ave. A1415, Main 1718.

FOR SALE—WHEELER & WILSON SEWING MAchine, number 15, for manufacturing or tailoring. Call 1290 N. MAIN ST. Phone East 136.

FOR SALE—SINGER FAMILY SEWING MACHINE, $10. Call or address, 1908 EAST FIRST.

FOR SALE—SEWING MACHINE IN GOOD RUNNING order, $4.75 delivered. 1321 E. 1ST.

TRANSFERS—
And Express.

TRANSFER AND EXPRESS WORK OF ALL kinds, lowest prices, also moving. Phone OLIVER COAL CO., South 414. 21924. Main, at Adams.

TYPEWRITERS—
For Various Makes.

TYPEWRITERS RENTED—
4 MONTHS FOR $5.00 AND UP.
Rental applies anytime upon purchase. FACTORY REBUILT TYPEWRITERS ARE THE "PEAK" OF TO-NEW" machines on the market. Examine them for yourself and be convinced. They look as well, do as satisfactory work and wear just as well as new. No. 1 L. C. Smith visible $32.50
No. 2 Oliver visible $30.00
No. 3 Underwood visible $27.50
No. 4 Remington, extra visible $27.50
No. 5 Royal visible, only $30.00
No. 10 Underwood visible, long $40.00
Many other attractive priced typewriters on hand. Mail orders given prompt attention. Every machine is guaranteed for one year the same as new one. Write or phone for list.
AMERICAN WRITING MACHINE CO., INC.
716 S. SPRING ST. Phones, Main 2959; A5918. 2d FL. HILL ST.

REAL TYPEWRITER BARGAINS—
Every typewriter in our large stock reduced for the balance of this month.
MACHINES SOLD AT LESS THAN WHOLESALE PRICES. Stock complete.
Underwoods, Remingtons, Visibles, L. C. Smiths, Olivers, Royals, All kinds and any price.
TYPEWRITER EXCHANGE.
SOUTHERN CALIFORNIA AGENTS
COLUMBIA PORTABLE TYPEWRITERS.
Union Typewriter Co., Main 3818.
P2266. 304 South Broadway.

WANTED—
Your help to move our entire stock of NEW and slightly used L. C. SMITH BROS. VISIBLE TYPEWRITERS. The present agency is retiring from business. Also handling a few other standard typewriters at reduced prices. The first to call will get the best bargains, regardless of their original sales price. RICHARD HOFFMAN CO., 326 South Hill st. Bdwy. 5000; F1439.

FOR SALE—NEW UNDERWOOD TYPEWRITER, latest model, still contains original ribbon. Cost $107.50; cash price $75. Call Monday at 628 S. A. INVESTMENT BLDG. ARTHUR M. LOOMIS, Certified Public Accountant.

RENT A TYPEWRITER FROM THE MANUFACturer, $2 per three months; Remington No. 6 or No. 7; Smith Premier, No. 2 or No. 4; Visible Remington, Monarch, Smith Premier, $3 per month. Rebuilt machines sold on easy payments.
REMINGTON TYPEWRITER CO.,
607 S. Olive st.

FOR SALE—SMITH-PREMIER TYPEWRITER NO. 2, perfect condition. Price $40. Call 718 WEST SECOND ST.

WILL TRADE VISIBLE TYPEWRITER, STANDard machine; perfect condition, for high-grade man's tailoring, or will sell for $50. Address XY, box 259, TIMES OFFICE.

FOR SALE—MY L. C. SMITH VISIBLE TYPEwriter, almost new, and a 7-foot long pressle table, at a sacrifice. Address 434 S. BROADWAY, room 401.

WILL SELL L. C. SMITH TYPEWRITER, PERfect condition, two-cylinder, for $35; this is a bargain. Address XY, box 259, TIMES OFFICE.

FOR SALE—SMITH-PREMIER TYPEWRITER IN good condition, bargain, $40. Call at 212 FROST BLDG.

SELLING OUT OUR ENTIRE STOCK OF USED typewri

AUCTION

REED & HAMMOND,
1053-5 South Main at Eleventh.

Live stock, real estate, furniture and general auctioneers. We conduct sales anywhere. Oldest established and the leading Auctioneers. Visit our Auction House, the largest in the Southwest. Sales every day in the week outside, at our store, Tuesdays and Thursdays, 10 a.m., and continuing all day except for a few minutes at 12 o'clock, when we serve a light lunch. FREE DELIVERY.

SPECIAL ALL DAY SALE
At Our Store Auction Rooms, 1053-1055 S. Main, Near 11th St., TUESDAY, 10 A.M.
The High-Grade Contents of Two Homes.

The furnishings of the above homes, are fine, and above the average, containing Two High-Grade Pianos, two beautiful mahogany davenports, solid mahogany parlor furniture, mahogany and golden oak library tables, solid mahogany living room table with onyx top, 3 large morocco black leather chairs (very fine), fumed oak sectional bookcases, round carved base mahogany table, mahogany Morris rocker, handsome mahogany bedroom set, large dresser, chiffonier, dressing table and four-post bed, antique mahogany highboy, mahogany parlor pieces, fine mahogany and fumed oak rockers, solid mahogany hall bench and mirror to match, fumed oak bed davenport, brass bed and steel spring, twin brass beds complete, fine mattresses, golden oak dining set of round 52-inch top table, 6 leather slipseat chairs, buffet and china cabinet (a very pretty set,) fumed oak dining table and chairs to match. Heavy post iron beds, steel springs, felt mattresses, fumed oak and Circassian walnut dressers and other bedroom furniture; large wardrobe. Fine paintings and pictures, bric-a-brac and cut glass, china, portieres. Two very large and beautiful Chinese vases and hand-carved pedestals. One tapestry about 8 feet wide and 4 feet long, cost originally $300. The most beautiful tapestry we have ever offered at auction. Brass andirons, "Hammond" visible typewriter, fine condition, sanitary couches, bedding, mirrors, sewing machine, two gas ranges, refrigerator, utensils, garden tools, etc.

A fine lot of EXTRA GOOD furnishings, including nice variety of different sizes of rugs, Oriental and domestic.

LUNCH AT NOON. REED & HAMMOND.

AUCTION.
THURSDAY, 10 A. M.
At Our Auction Salesrooms 1053-55 S. Main St., Near 11th.

FOR THURSDAY'S sale we have had sent to us several large warehouse consignments of good and medium good furnishings. One mahogany case upright piano, nice parlor furniture in mission and mahogany, heavy Spanish leather, chairs and rockers, large golden oak and fumed oak rockers, settees and chairs, golden and fumed oak dressers, chiffoniers, library and center tables, mission and fumed oak dining sets, complete. Several nice brass beds, also heavy post, white-enameled beds, steel springs and felt mattresses, fumed oak bed davenport, nice bedding, box couches, rugs and carpets, Navajo blankets, ladies' desk, dressing tables, small and large pictures and paintings, cut glass, gas ranges, ice box, odd pieces of furniture, etc.

Don't forget Thursday's sale. It will be a dandy.

LUNCH AT NOON. REED & HAMMOND.

AUCTION—FRIDAY, 10 A.M.
SEVENTH AND SAN PEDRO STREETS.
Two Carloads of Horses from the North and 25 Head of Local Stock.
REED & HAMMOND, Auctioneers.

AUCTION

TUESDAY, JULY 14, 10 A.M.
At 112-114-116 Court St., Between Spring and Main.
Furniture—Household Goods—Office Furniture

Consisting in part of dressers of all kinds, chiffoniers, commodes, extension tables, dining-room and other chairs, rockers, kitchen tables, beds, mattresses, metal and wooden springs, wardrobes, new gas ranges, gas plates and gas heaters, big lot of good bedding, revolving and sectional bookcases, body Brussels, Axminster and tapestry rugs, fine lot of inlaid linoleum, sanitary couches and pads, new garden hose, telfetware, davenports, mahogany and oak roll and flat-top desks with dresser to match, 2 upright pianos, lot of new graniteware, etc., etc.

THURSDAY, JULY 16, 10 A.M.
At 308 BOYD STREET.
Bankrupt Stock and Fixtures of E. D. Hough.

Consisting of steam heaters and radiators, exhaust fans, electric motors, all kinds brass valves, brass pipe fittings, steam gauges, all sizes pipes and fittings such as unions, T elbows, nipples, crosses, etc.; all kind tools, consisting of stocks and dies, steam drill, power hacksaw, power pipe cutter, shears, punches, pipe wrenches, vises, pipe vise, raising jacks, 5-H.P. electric motor, shafting and pulleys, one Pittsburgh automatic instantaneous water heater; also office desks and chairs, typewriter, double door Mosler safe, platform scale, lot chain blocks, rope and tackle and lots of other goods too numerous to mention.

J. J. SUGARMAN AUC. & COM. HOUSE, 112-114-116 Court St. Phones F4810; Main 3114.

NOTE—Watch papers for sale of the $40,000 salvage stock of the Pacific Coast Mail Order House, consisting of groceries, hardware, notions and general merchandise.

AUCTION

To Satisfy Mortgage
Entire Equipment of the
HAMMOND CANDY CO.
417 SO. MAIN ST.
TUESDAY, July 14th, 9:30 A.M.

Manufacturers, wholesalers and retail confectioners. $15,000 outfit, including $8000 double 25-ft. marble and onyx wall soda fountain with liquid air and oxygen carbonator and counter. SPECIAL NOTICE—Fountain is one of the finest in the State, being 2 separate fountains, each 6 ft., divided by mirror, cost originally $8000. Will be sold as one fountain or divided and sold separately. TERMS ON FOUNTAIN; all other goods SPOT CASH.

200 yds. of inlaid linoleum, 40 ft. plate glass showcase, 6 ft. plate glass showcase, 6 ft. cash desk, revolving chair; 2 cash registers, 40 ft. wall case, 78 glass jars, Toledo scale, 2 scales, 3 paper cutters, 12 parlor tables, 52 chairs, 2 platform scales, 8 wall statues and brackets, 4 flower pots, post beer keg, ginger ale keg, electric fan, 18 fountain stools, 40 yds. plush, 13 silver holders, 6 doz. soda glasses, 5 doz. silver spoons, 6 vases, clock, coffee urn, 2 mirrors, 5x8 ft.; 14 mirrors, 2x3; 5 mirrors, 3x3; 12-ft. wood counter; 26-ft. long, 3½-ft. wide stick candy counter; Bal. 1 cream beater, Racine marshmallow beater, 10-ft. wood table, 2½x9½ marble-top water cooler, No. 22 gas furnace, No. 22 gas furnace, 4x8 cream slab, 7 copper kettles, revolving pan, caramel cutter, 2 Ziegler gas stick candy heaters, 2 electric fans, complete outfit of moulds, mixed candy, sink table, 27 ft.; 8x4 zinc dipping table, 4 sheet iron stock cupboards, tin top table, 10x2½ ft.; gas gauge, 2 dressing rooms; 36-ft. wall case, 6 glass doors; 18-ft. wall case, 2 electric fans, 4 five-foot plate-glass shelves, merchandise on hand; 15 starch boards, ball cutter, 2 buttercup cutters, reversible cutter, boxer-bound cutter, drop machine, 12 pr. drop rollers, 2 kiss machines, braid machine, lump machine, cocoanut slicer, nut chopper, 2 food grinders, set metal molds, kiss press, 4 funnels; knives, palate knives, etc.; 50 candy pans, 20 crocks, 75 granite dishpans, 13 crystal pans with screens, 12 100-lb. candy pans, percolator, marble slab, peanut roaster, 2 cream spades, 3 sieves, bonbon case caramel case, extract cabinet, 2 zinc sheets 36x72; 2 stools, three-burner gas stove, ice box, ice cracker, ice cream freezer complete, 24 wooden tubs, motor shaft and pulleys, gas furnace, 75 chocolate trays, 4 dipping slabs, 35 Tungsten lights, punch bowl, buttermilk cooler, 11 big glass jars.

STROUSE & HULL, Auctioneers.
323-4-5 Black Bldg., 4th & Hill Sts.
Main 2161; 60506.

AUCTION

EXTRAORDINARY
Complete Furnishings of a 7-Room House
WEDNESDAY, JULY 15, At 10 A.M.
804 Witmer St. Take West 6th St. Car

This is the finest lot of furniture ever offered for sale at public auction. Positively must be sold to the highest bidder. Consisting of 1 Melodigrand player piano, made in France expressly for Chrisman & Sons, N. Y. City, cost $1500; 1 Victor graphophone, and 30 records, 1 massive Circassian walnut dresser, cost $265; massive Napoleon style Circassian walnut bed, cost $150; 2 pr. swansdown pillows, bedding, bed linen, white curled hair mattress, cost $50; box covered springs, hair top, cost $45; Stickley breakfast table, 4 chairs to match, cost $54; loose leather cushion couch, cost $40; mahogany settee, cost $44; mahogany Roman chair, cost $18.50; 4 large Wilton rugs, cost $45 to $75 each; small rugs, chiffoniers, Circassian walnut dressing chairs, rockers, $300 worth of cut glass and silverware, 10 oil paintings and engravings, portieres and draperies, curtains, bric-a-brac, Wickes refrigerator, made of tile, cost $95; gas range, dishes, cooking utensils and many other things too numerous to mention. This furniture was recently purchased and is good as new. Don't miss this sale, for bargains in high-grade furniture. Also 1 pedigreed smoky Angora tomcat, 1 pedigreed dachshound. Positively no limit. Nothing reserved. A. L. MOXLEY, Auctioneer. South 2810. Home 22354.



AUCTION

Wednesday, July 15, 10 a.m., No. 329 East 12th St.

Stock of groceries, fixtures, as follows: 6 ft. floor and counter showcases, large new refrigerator, cash register, 10 hole steam table, gas range, 3 dining tables, 12 chairs, clock, awning, shelving, all dishes and cooking utensils, complete for delicatessen store.

CALIFORNIA AUCTION CO.

AUCTION

J. J. SUGARMAN,
Auction and Commission House,
General Auctioneer.

Furniture, Merchandise, Fixtures, Office and Salesrooms, 112-114-116 Court St.
(Between Spring and Main)
Main 8114 —PHONES— F4810

Rhoades & Rhoades,
Expert Auctioneers.

Oldest established auction house on the Pacific Coast. Office and salesrooms, 1501-3-5 South Main street. We sell furniture, merchandise, real estate and automobiles; 98 per cent. of the country ranch sales held in Southern California are conducted by us. Pure bred stock sales conducted in this and adjoining States. Write or call for dates and terms. We announce the following sales:

32 Dairy Cows
On West Washington St. Blvd., one mile west of end of Washington St. car line.
Los Angeles
Monday, July 20th, 10 a.m.
Kirchmer-Chlavin Co., Owners.

15 Choice Dairy Cows
At the Golden Gate Ranch, 2 miles south and ¼ mile east of
Downey
One mile north and ¼ mile east of Crutcher Sta. Take Santa Ana elec. cars to Crutcher Sta. Teams in waiting morning of sale.
Friday, July 17, 10 a.m.
W. F. Taylor, Owner.

500 Unclaimed Packages, Etc. 500
By order of the WELLS FARGO & CO. EXPRESS we will sell to the highest bidders 500 unclaimed packages, including trunks, suit cases, valises, boxes, barrels, sewing machines, etc., to satisfy express charges, at
617 South Main St.
Thursday, July 16th at 10 a.m.
This is one of the best lots of unclaimed goods ever offered by the Company here.
Wells Fargo & Co. Express, Owners.

30 Fine Dairy Cows 30 Jersey Bull
On the old McAdams ranch, opposite High School, at
Norwalk
Tuesday, July 21, 10 a.m.
F. O. Rosenbaum, Owner.

44 Fine Dairy Cows and Heifers, Pure-Bred Holstein Bull, Horses, Etc.
½ mile west of Orange County Poor Farm, 2 miles west of
Orange
Thursday, July 23, 10 a.m.
Harry B. Goodman, Owner.
For full information in regard to above sales, inquire of auctioneers.

RHOADES & RHOADES, AUCTIONEERS.

AUCTION

Seized, Unclaimed and Abandoned MERCHANDISE
By Order of Collector U. S. Customs, at U. S. Appraiser's Store Room, 343 NEW HIGH ST.
WEDNESDAY, July 15 At 10 o'clock a.m.
Thos. B. Clark, Auctioneer.

Politics.

FREDERICKS TO INVADE NORTH.

Southland Republicans Back Up His Candidacy.

Much Interest Is Manifested All Along Line.

New Members of Committee Are Nominated.

With Southern California Republicans almost solidly supporting him in his candidacy for Governor, Capt. Fredericks leaves today upon an invasion of the northern part of the State that will keep him in the field practically until the primaries, August 25.

The first part of the journey will land Capt. Fredericks in San Francisco for a great meeting at Dreamland rink on July 23, after which he will tour the counties north of the Bay City. His itinerary includes all of the important cities in the State and besides the regular set speeches he will make, there have been planned a great number of gatherings where Capt. Fredericks will meet the people in heart-to-heart talks.

The Fredericks party will cross the Tehachepi in an automobile. With the candidate will go Mrs. Fredericks, who accompanied him on his southern tour during the week, and C. J. Sullivan, secretary of the State committee, who is directing the campaign.

All along the line great interest has been manifested in the coming of Capt. Fredericks. He goes into the territory of three opponents for the nomination, where they have been campaigning for weeks, but he does not go as a stranger, for his name and his fame have spread over the north as well as over the south. Behind him will go the almost undivided sentiment of Republicans of Southern California. Indorsed by scores of organizations and encouraged by big meetings of citizens of all parties, Capt. Fredericks is traveling northward as essentially the choice of Southern California, where in Los Angeles county alone there are more Republican votes than in any other two counties of the State.

While at San Francisco the Fredericks headquarters have been the base of operations of one of the most active and effective political campaigns ever waged in Northern California, the headquarters in Los Angeles has been the scene of industry and the effectiveness of the work accomplished here is seen in the accomplishments of the powerful organization of Republicans in a dozen counties.

Republicans, and politicians generally, who have been watching the gubernatorial contest within the Republican party, assert that Capt. Fredericks will be nominated, with Francis V. Keesling as runner-up. The talent doesn't figure W. C. Ralston or C. M. Belshaw to have a chance for the nomination. However, their presence in the race, it is said, will have the tendency of dividing the northern vote and that will be good for Fredericks, for the reason that he will have a great majority of the votes from the southern part of the State.

The complete itinerary is as follows:

July 13—Bakersfield. Night meeting.

July 14—Leave Bakersfield 9 a.m., arrive Porterville 12 m., address 1 p.m.; leave Porterville, arrive Lindsay 2 p.m.; leave Lindsay 2:30 p.m., arrive Exeter 3 p.m.; leave Exeter 4 p.m., arrive Visalia 5 p.m., night meeting.

July 15—Leave Visalia 9 a.m., arrive Tulare 9:30 a.m.; leave Tulare 10 a.m., arrive Hanford 10:30 a.m.; leave Hanford, 1:30 p.m., arrive Kingsbury 2:30 p.m.; leave Kingsbury 3 p.m., arrive Selma 3:30 p.m.; leave Selma 4 p.m., arrive Fowler 4:30 p.m.; leave Fowler 5 p.m., arrive Fresno 5:45 p.m. Night meeting.

July 16—Leave Fresno 9 a.m., arrive Madera 10 a.m.; leave Madera 11 a.m., arrive Merced 12:30 p.m.; leave Merced 2 p.m., arrive Turlock 4:30 p.m.; leave Turlock 5:30 p.m., arrive Modesto 6:30 p.m. Night meeting.

July 17—Leave Modesto 9 a.m., arrive Stockton 4:30 p.m. Night meeting.

July 18—Sacramento. Night meeting.

July 23—Night meeting, San Francisco.

NEW COMMITTEEMEN.
REPUBLICANS NOMINATE.

The Young Republican Club, working in harmony and co-operation with the Women's Republican Club and the Republican League of Los Angeles county, yesterday completed a list of the candidates for county committeemen. Most of the petitions have been filed. This list is entirely different from the tentative list submitted a fortnight ago by a conference of various organizations. At that time the Young Republicans stated that they would prepare another list.

It is hoped by the three organizations, members of which are to be found upon the list of nominees, that the Republicans will support their candidates for positions on the new Republican county committee. The list, by assembly districts, follows:

Sixty-first Assembly District—Charles F. Parker, Charles E. Donnatin, Horace Donnell, H. E. Glidden, Mrs. Mary Garrett, F. J. Walker, Peter L. Ferry and Frank E. Middleton.

Sixty-second Assembly District—Charles S. Thatcher, Carlos L. Smart, H. B. Eakins, J. Wellington Deyo, Arthur L. Walton, Robert M. Miller and Joseph B. Michaels.

Sixty-third Assembly District—Spencer Thorpe, Samuel H. Pardue, Lewis H. Brown, Erwin W. Widney, Frank W. Richards, Lloyd A. Duncan, Charles F. McDonald, Douglas L. Edmonds and Nicholas J. Cordary.

Sixty-fourth Assembly District—Mrs. Sallie D. Richardson, Miss Angela Lillian R. Schalwitz, Walter C. Fisher, A. L. Baldwin, Charles Groman, Edwin R. Abbot and H. L. Giesler.

Sixty-fifth Assembly District—William H. Ervast, Lewis F. Rotsler and Louis Carbone.

Sixty-sixth Assembly District—William C. Mushet, Joe H. Martin, Morrison M. Ferguson, Will H. Willis and Dan Eagen.

Sixty-seventh Assembly District—John W. Wood, W. F. Knight, Edwin F. Hahn, Peter Orban and Milton Halsey.

Sixty-eighth Assembly District—Russell Graham, Charles M. Holton, Mrs. Mary Dixon, Lee R. Mathews, Dr. F. W. Thomas, J. L. Mathews and J. W. Calvert.

Sixty-ninth Assembly District—



Judge Louis W. Myers,
Candidate for re-election to the Superior bench, who has filed his nominating petition.

Frederick C. Fairbanks, John H. Wright, Sloan Pitzer and Gilbert B. Ocheltree.

Seventy-first Assembly District—Mrs. W. C. Mullen, Charles Brazee, Fred J. Spring and Dan Mulherron.

Seventy-second Assembly District—Oscar L. Horn, Albert H. Loeffler, William M. Bowen, Leonard G. Husar, E. I. Troan, A. G. Meyran, Herbert White and C. R. Luton.

Seventy-third Assembly District—Owen McAleer, George Thornburg, Otto Reinen, Henry Yonkin, H. E. Dennison and C. A. Olivier.

Seventy-fourth Assembly District—R. R. Breese, Mrs. M. C. Culberson, James Alexander and Dr. W. E. D. Morrison.

Seventy-fifth Assembly District—John Heaney, Mrs. Viola S. Hickok, Angus Lingley, John J. Egan, George C. Boswell and Fred C. Robison.

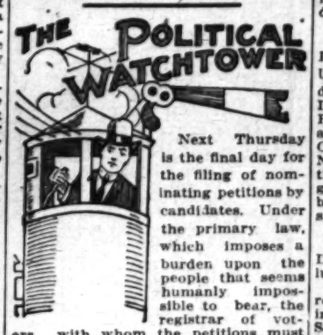
MYERS FOR JUDGE.
HIS PETITION IS FILED.

Nominating petitions of Judge Louis W. Myers, candidate for re-election as judge of the Superior Court, were filed yesterday with the Registrar of Voters.

Judge Myers was born in Lake Mills, Wis., in 1872. He graduated from the University of Wisconsin with the degrees of B.L. and LL.B., and received the distinction of being admitted to the Honor Scholarship Society of Phi Beta Kappa. He received his first training in the office of two lawyers of national reputation, John C. Spooner, United States Senator from Wisconsin, and Arthur L. Sanborn, now judge of the United States Court at Madison. After a year in their office he removed to Chicago where he became associated with Jesse A. Baldwin, now judge of the Circuit Court there. After two years with Judge Baldwin he removed to California, locating in Los Angeles, where he was engaged in general practice of the law sixteen years prior to being appointed to the Superior bench.

When Judge Conrey was appointed presiding justice of the District Court of Appeal, the judges expressed their confidence in Judge Myers by assigning him Judge Conrey's calendar, which included cases of exceptional importance and difficulty. Among the cases of public importance now pending before Judge Myers may be mentioned the ones of the Title Insurance and Trust Company vs. California Development Company, involving the administration through a receiver of the canal system supplying the entire Imperial Valley; City of Los Angeles vs. Outer Harbor and Dock Company, involving the title to land in the outer harbor, valued at $5,000,000; Sepulveda vs. City of Los Angeles, involving the title to land in the inner harbor, valued at more than a million dollars.

Judge Myers has taken an active interest in civic matters and has been identified with most of the non-partisan movements for civic betterment since coming to Los Angeles. He was for several years a member of the Executive Committee of the Municipal League, and was vice-president of that organization at the time of his appointment to the bench. When the Municipal Conference of 1913 was organized he took an active part and was elected to the chairmanship of its Executive Committee. He is a member of the Chamber of Commerce, Municipal League, Bar Association, Psysopathic Association and of the City, University, Union League and Gamut clubs.



Next Thursday is the final day for the filing of nominating petitions by candidates. Under the primary law, which imposes a burden upon the people that seems humanly impossible to bear, the registrar of voters, with whom the petitions must be filed, has five days in which to check the names of signers and forward the certified petitions to the Secretary of State, if they are for State offices, or issue certificates of nomination here if the petitions are for county or judicial offices.

Aside from whatever I may think of the infamous direct primary and the thoroughly ridiculous conditions it imposes, it is no exaggeration to say that the situation is very serious at this time. It is estimated that 700 candidates will file nominating petitions in Los Angeles county. This includes candidates of all the parties for county committeemen. Yesterday at noon only 100 of the petitions, or one-seventh of the number expected, had been filed with the Registrar of Voters. Most of them have been verified. County Registrar McAleer has a force of several hundred employees working day and night. The offices are cramped; the work is coming in faster than it can be handled, and with the tremendous flood of petitions for measures, I predict that it will be a human impossibility for a force of any size to do the work required within the space of time allotted by law.

Failure to do so will mean that many of the candidates who are late with their petitions may not get upon the ballot at all. Mr. McAleer points out that no matter how large the force at his command there is only one set of registration books which must be referred to to check each name upon every petition. The law leaves no alternative in the matter of completing the work within the five-day limit and a proper construction of it would be that those petitions not completed within five days must be laid aside and not certified at all.

Since the authors and sponsors of the fool law disagree upon salient features of it and fail to harmonize upon the interpretation of vital sections, it is little wonder that the candidates or the general voting population are befuddled.

But since we have to stand for it this year, after which it will be amended or abollished entirely, I want to impress upon every candidate the necessity for getting into the office of the registrar of voters early Monday morning, or as near that time as possible, with nominating petitions.

Forty-four counties in California are Republican. Thirteen are slightly Democratic, and only one—Alameda—is "Progressive," according to the registration figures of the week. And in Alameda county there is a nasty scandal over the mutilation of registration blanks with the evident intention of perpetrating frauds in behalf of the "Progressive" party.

The ringing message of the registration figures means that California is on the verge of a Republican triumph. Certainly, with the issues so well defined in this State, with the "Progressive" party of pretense in the throes of dissolution, no appreciable number of persons who have registered Republican will vote any other ticket. I have made inquiries among all classes and have yet to find more than a few persons registered as Republicans who have in their acquaintance voters who, registered like themselves, have any intention of voting for candidates of other parties.

Republicans are registered 200,000 stronger than the "Progressives" and this plurality will be increased to over 300,000 by November.

The State Board of Equalization is composed of five members—four representing districts and the fifth an ex-officio member in the State Controller. Southern California at present has one member on that board, whereas the northern part of the State, with 80,362 votes less in the Fourth District, has four members. Southern California pays taxes out of all proportion to its representation on this important board. One way to improve this condition is to elect from Southern California a State Controller, which will give added representation.

And that being the preamble, let it be said that the person to elect is J. E. Stockwell, for eight years chief accountant in the County Tax Collector's office, and a Republican of long standing.

Mr. Stockwell is the only Republican seeking the office and is opposed by the incumbent, a "Progressive," who, like other "Progressive" officeholders, holds his place by reason of the political treachery that followed the election of supposedly Republicans in 1910. Mr. Stockwell has lived in Los Angeles thirty years, is a capital fellow and would make a splendid, able and efficient Controller. He ought to be supported not only by Republicans generally throughout the State, but by every taxpayer in Southern California.

Every Republican paper in the Ninth Congress District and five of the so-called "Progressive" papers are supporting the candidacy of F. C. Roberts, Republican aspirant for Congress. Included in the list of Republican papers are the two dailies at Pasadena and Long Beach owned by Mr. Roberts, and there is common gossip about the district that whenever Proprietor Roberts uses his influence he can induce his editors to put in an occasional lick for the Republican party and perchance for himself, which is as it should be with proprietors and well-ordered newspapers.

Nearly two score women friends of J. Vincent Hannon, candidate for Superior judge, have organized the Women's Hannon Club to further his candidacy. Miss Lucy McGowan is chairman and Mrs. R. S. Saunders, secretary. Social gatherings will be held by the club, the first of which will be next Thursday at the home of Mrs. S. Whalen, No. 185 South Normandie.

Judge William M. Conley, candidate for Chief Justice of the Supreme Court, invaded Southern California the past week and opened headquarters in Los Angeles, from which will be conducted his primary campaign in the Southland. He will not return north until August 1, in the meantime visiting every place of importance south of the Tehachepi.

The nominating petitions of Capt. H. Z. Osborne as candidate for Congress from the Tenth District, required under the primary law, have been signed by double the number required. Sufficient names have been subscribed in Los Angeles, and a petition was left at the Soldiers' Home for a few signatures and enough were appended to it to have answered the requirements of the law at the Soldiers' Home alone.

Nominating petitions of O. R. W. Robinson, former Receiver of the United States Land Office, as a candidate for Congress from the Tenth District, appeared during the week. Robinson is running as a Republican and has as his opponents Capt. H. Z. Osborne and Gen. Frank C. Prescott. Nathan Newby has no opposition for the Democratic nomination and Congressman W. D. Stephens is running both as a Republican and a "Progressive." And he is not a Republican.

The Young Republican Club of San Diego has passed the following resolution:

"Whereas Hon. W. P. James has received the unanimous support and indorsement of the members of the San Diego Bar Association for the office of Associate Justice of the Supreme Court of the State of California, and

"Whereas, Hon. W. P. James has made an honorable and enviable record as Associate Justice of the District Court of Appeal in and for the Second District of the State of California,

"Now therefore the Young Republican Club indorses and pledges its every effort and support to the candidacy of the Hon. W. P. James for election to the office of Associate Justice of the Supreme Court of the State of California, at the ensuing election."

"We're going on without you, Hiram." This battle cry of Republicans has stilled the exhortations of Gov. Johnson, and the general adoption of the slogan in the Southland has struck terror to the heart of the fuzzy administration at Sacramento.

Members of the San Diego bar have unanimously indorsed the candidacy of Justice F. M. Angellotti for Chief Justice of the Supreme Court.

THE WATCHMAN.

Feminine Energy Boosting a Ca



Miss Josephine Neil,
Head of the committee of five hundred women, which is boosting Ford's campaign for District Attorney among the voters of Los Angeles county.

For District Attorney.

WOMAN AS MANAGER OF FORD'S CAMPAIGN

FIVE HUNDRED prominent women of the county have been selected as a Woman's Campaign Committee to work in the interest of Chief Deputy District Attorney Ford, who is a candidate for District Attorney. Yesterday, Miss Josephine Neil of Pasadena avenue was selected chairman of the committee, and arrangements were made to carry the reasons why Mr. Ford should be elected into every home in the county.

Miss Neil, who has been a resident of the city twenty-two years, has the distinction of being the first campaign manager to handle organization work since suffrage was granted California women. She will have complete charge of Mr. Ford's campaign among the women.

"The fight which Mr. Ford is making," said Miss Neil yesterday, "is unique. It is based entirely upon efficiency in the public service. No attempt is being made by him or his workers to belittle [illegible]. We are asking for Mr. Ford's election because of important facts to make him the logical candidate.

"Our argument is based upon his experience [illegible] in the office of District Attorney. The reasons why Mr. Ford should be elected are illustrated by the following queries:

"Would you trust an inexperienced chauffeur to drive your automobile? Would you prefer an inexperienced physician to attend you? You would demand experience in these instances, and for this reason Mr. Ford deserves the important position of District Attorney. He is trained by experience; he is a capable prosecutor who is withal a kindly man; a prosecutor, but not a persecutor.

"I feel that the women of the county have already assembled numerous candidates for the office of District Attorney. I believe Mr. Ford is entitled to the support of the club women, by women who work for wages, and by many of the professional women of Los Angeles county."

POLITICAL TIPS.

Mr. Ford tells President Wilson that business is all right. The other automobile manufacturers are yet to be heard from. The manufacture and sale of autos has to do with the people who can afford such luxuries, not with the working people, except those who work in the automobile establishments. Mr. Ford is the maker of a low-priced machine, and he hits more customers than the others for that reason, the same as the sellers of other low-priced goods in any line. He is a better organizer than the majority of business men, and for these reasons should not be held as proof that the condition of business is only psychological. He considers that he has made enough money for himself already, and he is, therefore, giving his profits to his working people and to his customers. Mr. Ford is all right, but as a money-maker he has known how to take advantage of opportunities the same as Rockefeller, and if he went on piling up his wealth the public would soon be finding fault with him the same as they do with the oil magnate.

Happenings in Washington are considered evidence that President Wilson is looking forward to a renomination in 1916. He has never indicated a purpose to be a one-term President. Mr. Bryan probably regrets this, but Mr. Bryan has killed himself anyway by his foreign policy, his Chautauqua lectures, and his general inefficiency in the State Department. The glamor of Bryanism has been thoroughly dissipated.

George Fred Williams, United States Minister to Greece, shortly after he received his appointment, wrote a friend saying: "I am sure it will prove a most delightful and congenial post." In the light of recent events Mr. Williams may have changed his mind.

The voters of Missouri at the November election will have to vote on fifteen measures, eight of which relate to taxes and two relate to the construction of good roads. It is proposed to raise $50,000,000 for good roads and a companion amendment provides that bonds for good roads purposes must be voted upon by 51 per cent. of the voters of the State, county or political subdivisions. Two of the petitions contain over 46,000 names each, for which the circulator is said to have received 10 cents each, or 20 cents for two, every circulator carrying both petitions and thus earning good money.

The Senatorial contest in Georgia is between a rich man and a poor man. Gov. John M. Slaton, who is supposed to have the inside track, married a lot of money. Thomas S. Felder, former Attorney-General, is a poor man after fifteen years of politics, and one of the arguments in his favor is that he established the precedent, when Attorney-General, of refusing to accept fees for special work.

In Oklahoma if either of the Senatorial candidates now asking for Democratic votes could show that he was the cause of the large potato crop now being harvested in that State, there would be no question of his nomination and election. A farmer who is digging [illegible] he is getting 140 bushels to the acre and sold eleven carloads for $5200, and a day more for $2300. He will make $16,000 for 95 acres. Other farmers are also reporting big returns, and are, therefore, not going to talk politics. Senator Stone, blind incumbent, has returned, but Judge Hare is receiving the support of most of the Democrats throughout the State.

If Speaker Clark of the House of Representatives does not have an automobile he has just been voted his share of the appropriation for it, and he announces his intention of using it. In a previous Congress the automobile was purchased for the Speaker, but he refused to use it. He is much right to change his mind, but somebody else. As there will be a special summer session of Congress, it is probable that an automobile will be provided for the Speaker, as walking on the floor of the House of Representatives [illegible] they become so heated that they bulge up, as is frequently the case.

Bo Sweeney, the new Secretary of the Interior, has jumped into public prominence as the result of his peculiar name, he does not object, but when asked about it he says he prefers to be called "Bo" without any fuss or feathers for a period. Bo it will be, as far as the State documents be will obviate the shortness of his name and the necessity of abbreviating it when he gets rushed in his work.

Former Gov. Haley [illegible] evidently is determined to show that he did not make any mistake in his last campaign, as he has announced himself to be candidate for the same amount due the [illegible] lished his speeches for the campaign literature. Between [illegible] lina and Sulzer of New York, this country is getting a surfeit.

President Wilson has been heard from the nominations to whom he promised [illegible] colored man was recently appointed, another colored man has been appointed. He has thereby appoint a white man as Recorder of Deeds of Columbia. The office is incumbent of the office asked to resign to appease Southern Democrats. It will be, however, that elected [illegible] with proper representation dently remembered it.

The repeal of the [illegible] is getting in its effect [illegible] the Democrats are [illegible] legiance to the Progressive In the Congressional [illegible] resented by Congressman [illegible] thirteen out of the [illegible] sentatives in the [illegible] have left the Democratic joined the Progressive [illegible] torn from this district [illegible] ifts of the parishes [illegible] have also joined the [illegible] similar revolt is [illegible] over the other Congressional districts with the exception of the northern part of the State, unaffected by the [illegible] It looks as if Louisiana will provide the first break in the Democratic ranks, with the white man pointing the way to a political war.

Be Sweeney, the new Secretary of the Interior, has jumped into public prominence as the result of his peculiar name, he does not object, but when asked about it he says he prefers to be called "Bo" without any fuss or feathers for a period. Bo it will be, as far as the State documents be will obviate the shortness of his name and the necessity of abbreviating it when he gets rushed in his work.

Former Gov. Haley [illegible] evidently is determined to show that he did not make any mistake in his last campaign, as he has announced himself to be candidate for the same amount due the [illegible] lished his speeches for the campaign literature. Between [illegible] lina and Sulzer of New York, this country is getting a surfeit.

President Wilson has been heard from the nominations to whom he promised [illegible] colored man was recently appointed, another colored man has been appointed. He has thereby appoint a white man as Recorder of Deeds of Columbia. The office is incumbent of the office asked to resign to appease Southern Democrats. It will be, however, that elected [illegible] with proper representation dently remembered it.

The repeal of the [illegible] is getting in its effect [illegible] the Democrats are [illegible] legiance to the Progressive In the Congressional [illegible] resented by Congressman [illegible] thirteen out of the [illegible] sentatives in the [illegible] have left the Democratic joined the Progressive [illegible] torn from this district [illegible] ifts of the parishes [illegible] have also joined the [illegible] similar revolt is [illegible] over the other Congressional districts with the exception of the northern part of the State, unaffected by the [illegible] It looks as if Louisiana will provide the first break in the Democratic ranks, with the white man pointing the way to a political war.

POLITICAL TIPS.

Mr. Ford tells President Wilson that business is all right. The other automobile manufacturers are yet to be heard from. The manufacture and sale of autos has to do with the people who can afford such luxuries, not with the working people, except those who work in the automobile establishments. Mr. Ford is the maker of a low-priced machine, and he hits more customers than the others for that reason, the same as the sellers of other low-priced goods in any line. He is a better organizer than the majority of business men, and for these reasons should not be held as proof that the condition of business is only psychological. He considers that he has made enough money for himself already, and he is, therefore, giving his profits to his working people and to his customers. Mr. Ford is all right, but as a money-maker he has known how to take advantage of opportunities the same as Rockefeller, and if he went on piling up his wealth the public would soon be finding fault with him the same as they do with the oil magnate.

Happenings in Washington are considered evidence that President Wilson is looking forward to a renomination in 1916. He has never indicated a purpose to be a one-term President. Mr. Bryan probably regrets this, but Mr. Bryan has killed himself anyway by his foreign policy, his Chautauqua lectures, and his general inefficiency in the State Department. The glamor of Bryanism has been thoroughly dissipated.

George Fred Williams, United States Minister to Greece, shortly after he received his appointment, wrote a friend saying: "I am sure it will prove a most delightful and congenial post." In the light of recent events Mr. Williams may have changed his mind.

The voters of Missouri at the November election will have to vote on fifteen measures, eight of which relate to taxes and two relate to the construction of good roads. It is proposed to raise $50,000,000 for good roads and a companion amendment provides that bonds for good roads purposes must be voted upon by 51 per cent. of the voters of the State, county or political subdivisions. Two of the petitions contain over 46,000 names each, for which the circulator is said to have received 10 cents each, or 20 cents for two, every circulator carrying both petitions and thus earning good money.

The Senatorial contest in Georgia is between a rich man and a poor man. Gov. John M. Slaton, who is supposed to have the inside track, married a lot of money. Thomas S. Felder, former Attorney-General, is a poor man after fifteen years of politics, and one of the arguments in his favor is that he established the precedent, when Attorney-General, of refusing to accept fees for special work.

In Oklahoma if either of the Senatorial candidates now asking for Democratic votes could show that he was the cause of the large potato crop now being harvested in that State, there would be no question of

...ties and Towns South of Tehachepi's Top—Los Angeles County News.

...STER LETS FORFEITS GO.

...Warrant Issued for ...mmy Lover.

...Mystery May Grow ...Sleuth of Flies.

...Takes Hand in ...Killing Scientist.

...CORRESPONDENCE.]

...July 11.—Justice of ...Mayor of South Pasadena ...morning declared the bond ...ment which Lester Crawford ...ecuring his liberty, for- ...ure the young man, who is ...ecution, failed to come into ...ourt to stand on a charge of dis- ...ing a check which was brought ...ainst him after his escape ...m the Pasadena Sanatorium. ...warrant was issued for him ...day, and Justice Glover, ...oung boy's father, is now ...custody of the young man. Fran- ...Crawford, who has opposed his ...to marry Miss Laura Koppe, ...daughter of the Nazarene ...church, with whom the boy de- ...clared he received a call to go to ...as a missionary, and his at- ...torney detectives are still search- ...ing for him, they say. Harry M. ...Ticknor of the law firm of Ticknor ...& Ford, and the father, were on ...hand in Glover's court in South ...Pasadena when Lester was to ap- ...pear there, as expected, did not ...make an appearance. Neither was ...anything present.

...H. Brown, of No. 219 West ...Fifth street, with whom Miss Koppe ...is living in the city, re- ...ported missing yesterday afternoon ...by a young woman, who is in ...fact a sister, was reticent last ...night as to the contents, but said ...the letter she had received ...from Koppe wrote little except ...that he had arrived in San Diego ...and that he did not ...intend to leave there and that she ...should not think of knowing whether ...Crawford is also in San Diego ...or not.

...SCIENTIFIC FAME.

...Ford probably now lay ...claim to one of the most im- ...portant inventions of the most important, ...the United States for the ...benefit of humanity, especially those ...who own motor cars and trees and those ...who are interested to destroy ...them.

...Within the complete insec- ...ticide of Albert Fenyes, which ...covers 160 acres adjoining his ...home at No. 170 North Or- ...ange terrace, the government ...scientist is to elaborate one to ...be used under the Agricultural ...Appropriation bill. Mr. Ford, who ...lives at No. 150 South Hollis- ...ter avenue, Pasadena, the property has been ...owned by a man who will carry on ...the work started in the city and ...the laboratories will soon ...be equipped.

...Ford only a few months ago ...made statements that he had ...been at work for ten years and ...had perfected. He is soon to pub- ...lish a pamphlet, giving the re- ...sults of his labor. Some of the lines ...of work he has pursued are new ...and novel. His most important ...project, was the quest for an ...insecticide that would destroy house flies, ...mosquitoes itself not be a ...failure. He declared about a year ...ago that he had found it, but he sub- ...sequently said the few specimens he ...had found and has not been able ...to find more of them. He expects ...to get to the work again on his re- ...turn from abroad.

...Democratic candidates who will carry ...the campaign for the government in- ...dorsement of South Holliston avenue are ...Thomas Wigham and J. E. Grad, ...of Whittier, and Prof. Theo- ...dore Hahn, who has been at ...the head of the school in Glendale.

CITY BRIEFS.

...Board of Trade has leased new ...offices in No. 34 South Raymond ...avenue, and will probably move there ...from present offices, No. 43 West ...Colorado, August 1.

...Because of a complaint yesterday ...against the Urban for failing to ...abate the rabbit industrial dis- ...turbance by maintaining several ...rabbits on a lot at No. 15 South ...Fair Oaks, it will probably result ...in a test to determine the legal- ...ity of the ordinance.

...Pasadena has the new plunge at ...Brookside Park in the Arroyo Seco ...and declares that the city has de- ...cided to improve it by adding an- ...other for drawing-rooms.

...Improvement Company has ...—[Advertisement.

...Arroyo, Pasadena.

...MAIL DELIVERY.

...Carriers Out Experienced ...Watch New Carriers the

...CORRESPONDENCE.]

...July 11.—City delivery ...start in Oxnard August 1, ...department is busy ...routes in shape are required ...authorities. Mail boxes ...numbers have been placed ...the houses. Sidewalks ...in the city are of cement, so ...it is necessary in them. ...will be installed, two ...competitive examina- ...third to be Frank A. ...Mich., detailed by ...as an experienced

...to quell a drunken ...mob of his father, ...the west end of the ...Taylor was seriously ...knife entering his knee. ...drunk, tried to drive ...Indians, who had also ...off the ranch. When ...unable to quiet the fracas ...sent for and the men

...hours of the time to ...leave on his vacation ...caught his hand in a ...using the index finger of

...the county over the ...and wall constructed by ...Power by the outside of ...and west of here, will ...in the Superior Court ...case has been pending ...year, the county ...ditch and wall ...distance of the road

LIGHTNING SETS FIRES IN FOREST.

[BY DIRECT WIRE—EXCLUSIVE DISPATCH]

BANNING, July 11.—Lightning, which struck a tree in the Angeles forest reserve, two miles north of Banning today, caused the most serious forest fire of the season.

A strong west wind fanned the flames, which traveled at a terrific rate towards the headwaters of White River and San Dorzonio Creek, where valuable government pine abounds, and water rights worth $2,000,000 are jeopardized. More than 100 men have been taken from the fruit harvest in automobiles to the scene of destruction, and a commissary camp has been established in case the fire rages several days.

All available forest rangers have been called to take the lead in forming a fire company, and the Indians from the Morongo reservation have been rushed to the scene to aid the whites. Unless the fire is gotten under control it will cross the San Dorzonio Creek and sweep into the Indian country. Notwithstanding the terrific play of lightning, there was very little rain and the forest is dry and burns like tinder.

ANGELENOS GET WATER CONTRACT.

INSTALLATION OF PENSTOCKS TO GENERATE ELECTRIC CURRENT.

[LOCAL CORRESPONDENCE.]

ESCONDIDO, July 11.—For a consideration of about $10,000 the directors of the Escondido Mutual Water Company have awarded to the American Steel Pipe and Tank Company of Los Angeles the contract for the installation of two penstocks for the electric-generating plants of the company, one at the Rincon Indian reservation, where the fall from the flume line is 525 feet, and the other at a point near the impounding reservoir, five miles east of the city, where the drop is 428 feet.

As one of the important improvements to be undertaken by the water company, the water, before it is used for irrigation purposes, is to be employed for generating electric power, which will be sold to the stockholders for the operation of pumping plants and lighting, thus making it possible for all of the ranchmen to have electric lights in their houses and buildings.

The necessary consent of the stockholders for the issue of bonds sufficient to cover the expenses of this and other improvements has been secured. The first series of bonds is for $60,000. Much of the preliminary work for the installation of the electric light and power plants has been completed.

NEWS BRIEFS.

The Chamber of Commerce has appointed a committee of five to have charge of the interests of Escondido in the preparations for the $1,000,000 bond issue for the construction of roads and bridges, the membership of the committee being W. L. Ramey, W. H. Baldridge, W. E. Alexander, Arthur B. Jones and W. N. Bradbury.

Jack Wettenhall, the 5-year-old son of Mr. and Mrs. Jack Wettenhall, United States agent at the Rincon Indian reservation, has been brought here for treatment on account of serious injuries sustained when the little fellow fell from a post and struck on a jagged stick which pierced his leg near the hip, making a deep hole.

Removal notice: The California Title Guarantee Company has moved from 329 West Third street to 315 West Fifth street, ground floor, main entrance to Metropolitan building.—[Advertisement.

DEFENSE SCORES POINT.

[LOCAL CORRESPONDENCE.]

SANTA ANA, July 11.—In the fight being made for Frank C. Kent, Garden Grove ranchman, accused of the murder of I. O. Wilson, who was struck over the head with a rake, an important point has been made by the defense. Wilson did not die until a month after he was struck. Dr. H. S. Gordon testified that death was due to an inflamed condition of the brain. The prosecution held that the blow caused the condition. On cross-examination the physician stated that the condition might be brought about by Bright's disease, inflammation of the inner ear and by other ailments, and not necessarily from a blow. Kent's preliminary examination was continued to July 16.

SEASHORE BOULEVARD.

[LOCAL CORRESPONDENCE.]

HERMOSA BEACH, July 11.—The improvement of El Camino Real from the schoolhouse on the south to the corporate limits on the north has been ordered by the Trustees. This means the expenditure of $50,000 more for street improvements. The plan of improvement for this boulevard is rather unique and provides for a thirty-foot cement walk in the center and wide parkings on each side, to be planted with trees. So enthusiastic are the property owners affected that every lot owner signed a petition. Proceedings have been started and the work will be rushed as fast as possible. This roadway will be the connecting link of the Ocean View boulevard, which will connect Hermosa Beach, Redondo Beach and Santa Monica.

BUILDING NEW ROAD.

[LOCAL CORRESPONDENCE.]

HOLTVILLE, July 11.—Supervisor Ed Boyd of this district learns that Supt. Odle of the Yuma Indian Reservation is making arrangements at this time to construct the projected road from Yuma through the sand hills east of Holtville. The work on this stretch of road is to be rushed to completion as speedily as possible. Boyd announced today that the people of Holtville and the valley generally can be assured that this road will be completed by the first of next January.

Height of Your Sink.

The height of the kitchen sink is responsible for more backaches than all the rest of the housework combined. We watch these points. Try our method. Get our prices Southern California Home Builders 410 W. Sixth street.—[Advertisement.

Santa Barbara.

TOUR AROUND WONDER LOOP.

Santa Barbara to "Know Own County First."

Charter Revision Committee Gets Down to Work.

Tacks in Road Blow Out Automobile Tires.

[LOCAL CORRESPONDENCE.]

SANTA BARBARA, July 11.—The big days of the month with Santa Barbara county will be July 21-22, when the Commercial Club will start on an automobile trip of two days over the country. Plans are being worked out and enthusiasm prevails over the venture, which initiates a campaign on the part of the people of the county seat to knit closer the ties that bind the county together.

"Know your county first" is the slogan of the campaign, which is expected to end in the carrying out of plans for reciprocity districts. It is expected also to give the county-seat people a clearer idea of the needs of the country sections that bond matters for roads and bridges can be decided more reasonably in the future at the polls.

The route over which the automobiles will travel is known as a loop of 10,000 wonders. At Lompoc, Santa Ynez, Santa Maria and other towns the visitors are to be welcomed with public demonstrations. Every owner of a machine will be urged to make the trip, which will require two days.

MORE ELASTIC CHARTER.

The Charter Revision Committee, appointed months ago by the Chamber of Commerce, is considering the report of a subcommittee which has recommended consolidation of city offices, and suggested such a change as will secure a more rapid transaction of municipal business. The larger part of the subcommittee's recommendations have been received rather unfavorably.

The rapid growth which has featured Santa Barbara in the last two years has demonstrated the cumbersomeness of the present charter, which will not permit of the letting of contracts for sums over $100 without advertising and considerable redtape, which occasions long delays. This has resulted in retarding large improvements and some of these have been abandoned.

Judge R. B. Canfield is chairman of the committee. Considerable interest is awakened as to the sort of a revision the committee will recommend. The general demand is for a more elastic charter, one that will facilitate city work and increase the city's bonding limit.

TACKS IN ROAD.

Sharp-pointed tacks strewn in the dust at the eastern end of the east main artery have been playing havoc with automobile tires. The dust is being sifted to remove the tacks. It is believed that they were strewn along the road by some resident of that section, who took this means of solving the dust problem.

Recently the main artery was paved to the eastern limits of the city, and from the end of the Coast highway there is a stretch of about three blocks unpaved. Machines have been diverting to the main artery at that point instead of taking the east boulevard, which is wrecked. The authorities are making an effort to locate the tack-thrower.

ARGENTINE MEAT.

That Argentina meats are being sent from the South American republic to San Francisco and from there distributed through the State is the report made officially here by Dr. R. F. Winchester, city Health Officer. The meat, according to the inspector, is coming in frozen shiploads, and the report calls for added precaution on the part of all health officers, as the meat, coming from such a long distance under refrigeration, is subject to quicker decay than otherwise.

MILLIONAIRES IN CALICO.

[LOCAL CORRESPONDENCE.]

CORONADO, July 11.—Tired of Turkish balls, children's parties and other fads, Coronado millionaires will now begown themselves in calico and in this humble garb dance the tango, the hesitation, the one-step and so on. It was first planned to give a great Grecian ball August 1, for the society people that are filling the big hotel for the summer, but plans have been changed by the host, William Ramsey Heberhart, and calico is the thing. Hence tailors are fashioning wealthy patrons' suits of strangely-figured calico and modistes are amazed at the orders of society belles for frocks of calico by the first of the month.

DOG MOTHERS KITTENS.

[LOCAL CORRESPONDENCE.]

COVINA, July 11.—A female Boston bull and a Maltese cat gave birth to puppies and kittens, respectively, on the Fourth of July at the home of V. R. Long on Cypress avenue. A few days ago the Maltese mother was killed while foraging for food. Her friend, the dog-mother, was made restless by the pitiful crying of the starving kittens. She moved the puppies to the nest where the kittens lay, and both kittens and puppies are now nursing from the same breast. The mother of the puppies seems delighted at the increase in her family, and Mr. Long says the kittens are getting fat as butter balls.

TO FATTEN SHEEP.

[LOCAL CORRESPONDENCE.]

IMPERIAL, July 11.—Nineteen carloads of sheep have arrived here, consigned to C. G. Johnson, whose ranch lies just southeast of this city. They are to be fattened there for the winter market.

PYTHIANS PLAN JINKS.

[LOCAL CORRESPONDENCE.]

POMONA, July 11.—Members of Aetna Lodge, Knights of Pythias, are making great preparations for the celebration of the thirtieth anniversary of the institution of the local lodge next month, when all of the charter members possible will be present from this vicinity and from a distance. Some of the members have enacted the drama, "Damon and Pythias" before the grand lodge of the State with great success. One of the propositions to be considered at the thirtieth anniversary celebration will be the changing of the name of the organization from Aetna to Pomona Lodge, Knights of Pythias.

KILLS BUCK IN BACK YARD.

[SPECIAL CORRESPONDENCE.]

SANTA BARBARA, July 11.—George Lambert journeyed seventy-five miles over the mountains and spent a week in a vain effort to hunt a deer, and during his absence a neighbor, Thomas Hicks, Jr., son of Supt. Hicks of the County Hospital, dropped a big buck in Lambert's back yard. Lambert got home this morning, disgusted with the trip, and chagrined when he learned it had been taken in vain when he had a big buck within 100 feet of his home waiting for a lucky hunter.

"Skeered."

VERY CAUTIOUS AT LAST COURT.

SEARCH FOR SUFFRAGETTES HAS QUEER ANGLES.

One Lady Is Told to Leave Her Fan in the Cloak Room—Another Middle-Aged Dame With Old-Fashioned Wide Skirts Inspected for an Ax.

[A. P. FOREIGN CORRESPONDENCE.]

LONDON, July 1.—The last court of the season at Buckingham Palace appears to have been a disappointment to many who attended in the expectation that Mary Blomfield's precedent in interrupting the previous court by a suffragette demonstration would be followed up at the next court with more excitement. The occasion brought out almost everybody entitled to tickets. One guest who found amusement in the precautions taken, said:

"Everybody, even the male guests, had to run the gauntlet of inspection, and one lady was told she must leave her fan in the cloak-room, as it was so massive in the handle that it might be used as a weapon. Several people said their bouquets were peered into, and one middle-aged dame, who came in rather old-fashionedly wide skirts, declared that they were obviously pressed against by the detectives to see that they concealed no ax."

The King and Queen were remarkably isolated, so there could be no repetition of the previous incident, when Miss Blomfield beseeched His Majesty to stop the forcible feeding of women prisoners.

As to the ball following the court, society critics said that it did not go any too well. "Political feeling is running so high just now, that it was quite a case of sheep and goats," said one. Prince Arthur of Connaught, who was looking rather bored, is said to have drawn the Queen's attention to the fact.

While there has been a temporary slackening of militant activity since the raid on Buckingham Palace, it seems to be only because the Pankhurst organization needs a little rest from the physical and financial strains.

An enterprising grocery clerk in a middle-western town has written to an American official, offering to come to London and put down the suffragette campaign. He does not say how he expects to accomplish it, but he guarantees success. All he asks is that his expenses be guaranteed, and that he be paid a bonus if successful. The offer has not yet reached the British officials.

MAKE HOME COMFORTABLE.

The Katathermometer and the Hypocaust Are Latest Inventions of Professor in London Hospital.

[A. P. FOREIGN CORRESPONDENCE.]

LONDON, July 1.—No home in the future will be complete without a katathermometer, says Prof. Leonard Hill of the London Hospital. Also, the futurist home must be equipped with a hypocaust to meet futurist conditions, which demand warm feet and a cool head.

Prof. Hill's invention, the katathermometer, tells whether the temperature indoors approximates that out of doors, his theory being that it is wrong to mantain a level summer heat in rooms. This is responsible, he believes, for the prevalence of nerve troubles. Houses should have plenty of air in circulation to match the air outside.

The hypocaust, to keep the feet warm while the fresh draughts cool the head, is an idea borrowed from the Romans. It is a plan for keeping the floors warm by flues from a furnace.

THE EUGENIC LAW.

Gets on the Nerve of Justice Timlin of Milwaukee, Who Says Some Things About Such Legislation.

[Milwaukee Sentinel:] "The foolishest imaginable law may still be absolutely constitutional," once said a justice of the national Supreme Court of a bad law that had been impeached on constitutional grounds.

A striking illustration of that rather obvious principle is Justice Timlin's savage scoring of the preposterous Wisconsin "eugenic law," whose constitutionality has just been affirmed by the State Supreme Court. Not unconstitutional, but absurd, abortive, shallow, mischievous in tendency; that seems to be about the long and short of it.

The "eugenic law" has been severely handled by the medical faculty and the press of the State. But all former attacks pale beside the invective of Justice Timlin in a concurring opinion.

The form of the certificate required is characterized as "a sort of insult," the statute as "about as silly and obnoxious a piece of legislation as could be devised," one which "tends to discourage marriage rather than to prevent the spread of disease," etc.

The "bill factory" that incubated, the Legislature that passed, and the Governor who failed to veto, the mass of rubbishy and expensive legislation that has been dumped on this State in the name of "progress" should be called sharply to account in the next election.

Justice Timlin is a master of invective. It was an unpleasant duty, no doubt, to admit the constitutionality of this silly and abortive statute; and the hot dressing down he gave it as a piece of legislation aside from that point must have been a very considerable relief to his feelings.

Los Angeles Harbor.

QUICK JUMP OVER TRACKS.

Steam Shovels Hoisted to Position in a Jiffy.

Work to Be Begun Tomorrow on Timm's Point.

Dean of Port Pilots Hands in His Resignation.

[LOCAL CORRESPONDENCE.]

LOS ANGELES HARBOR, July 11.—Two steam shovels brought down from the Los Angeles Aqueduct over a year ago to cut down Timms Point are ready for use. Monday morning work will be begun removing dirt to make the fill back of municipal deck No. 1 in the outer harbor, which was completed this week.

To get the steam shovels on the ground it was necessary to cross the track of the Pacific Electric to the property of the Outer Harbor Dock and Warehouse Company. Acting under instructions from the Harbor Commission the harbor engineers did without the formality of a permit from the State Railroad Commission. Securing the permit, however, would have been a mere formality, but it might have meant considerable delay. President Shoup of the Pacific Electric notified the Harbor Commission yesterday that he would approve the request of the Harbor Commission for permission from the Railroad Commission to lay the track, but before this information reached the City Hall the work was already done.

The narrow neck at Timms Point affording at the present time the only outlet to the outer harbor has been the scene of numerous coups in the past. Railroad tracks have been torn up and fences built, but nothing was ever executed with quicker dispatch than the action of the harbor engineer in getting the steam shovels ready for business at the foot of the bluff.

At the time the shovels were brought to the harbor plans and estimates were made for taking down the entire property owned by the city and filling in a part of the city's 146-acre tract in the outer harbor, but this improvement has been deferred, and present plans call only for removal of enough dirt to make the fill back of the wharf and prepare for the erection of the new 1800-foot steel freight shed.

PILOT RESIGNS.

Capt. Victor Johnson, dean of the municipal port pilots, today sent his resignation to the Harbor Commission. Capt. Johnson was on the bridge of the American-Hawaiian steamer Nevadan when the vessel rammed the breakwater in a thick fog recently. Although the responsibility for the accident has not been fixed, Capt. Johnson took the accident very much to heart and finally decided to resign. This was the third accident to an American-Hawaiian vessel since the steamers of that line began calling here last April.

Capt. Ansell and Capt. Lenhers, local United States inspectors, held an investigation following the accident, but withheld their decision upon instruction of Capt. John J. Bulger, supervising inspector for the Pacific Coast, who ruled that the Harbor Commission had jurisdiction in the case. Since then, however, Capt. Bulger has reversed his decision, and today the local inspectors were ordered to render their opinion in accordance with the evidence.

RATE CONTENTION.

The American-Hawaiian Steamship Company has declined to absorb the local freight on shipments from municipal pier A to San Pedro station as requested by the San Pedro Chamber of Commerce. The local rate to Los Angeles is absorbed, but San Pedro merchants are compelled to drive seven miles around the west basin for their freight or pay the regular Southern Pacific local tariff of 4½ cents per hundred between Wilmington and San Pedro.

The San Pedro Chamber of Commerce will probably appeal the case to the Interstate Commerce Commission as soon as the steamers of the line begin using the Panama Canal. Under the canal bill the commission has jurisdiction over rates partly by water and partly by rail.

WATER'S FIRST GUSH.

[LOCAL CORRESPONDENCE.]

SANTA BARBARA, July 11.—The first gush of Santa Ynez River water to be diverted for Santa Barbara's $1,000,000 impounding reservoir slipped through the sluice excavated by the contractor this morning, above the site for the core-wall of the reservoir at Gibraltar. Next week actual work on the excavation to receive the concrete for the core wall will be begun across the river.

TELEPHONE EXTENSIONS.

[LOCAL CORRESPONDENCE.]

TULARE, July 11.—Work was completed this week on the extensions of the Tulare Home Telephone Company's equipment, made at an expense of $15,000. Improvements include the addition of 15,000 feet of cable and changes in lines to put wires inside the curb lines in residence districts.

SHORTAGE OF LABOR.

[LOCAL CORRESPONDENCE.]

PORTERVILLE, July 11.—Shortage of experienced help, it is feared, will somewhat interfere with the output of canned goods at the Porterville cannery. Despite considerable advertising throughout the valley the Porterville cannery will start a run on Tuscans next week with 150 hands short.

BONDS FOR SCHOOLS.

[LOCAL CORRESPONDENCE.]

NORDHOFF, July 11.—A tax levy of $2000 will be voted for on July 20 for the purpose of installing sanitary equipment, sewer system and the like in the grammar school here. The matter has been under discussion for some time and public sentiment is favorable to the issue.

PIONEER MERCHANT DIES.

[LOCAL CORRESPONDENCE.]

POMONA, July 11.—John Johnston, one of the last of the pioneer merchants of this city, where he had resided for thirty-one years, passed away late last evening at the home of his grandniece, Mrs. M. Lord, No. 349 West Center street, after an illness of some months, at the age of 84 years. Johnston was one of the first hardware merchants here and had a store on Second street.

STANDARD KICKS ON ASSESSMENT.

ASKS EQUALIZATION BOARD TO REDUCE TAXES ON ITS HOLDINGS.

[LOCAL CORRESPONDENCE.]

SANTA ANA, July 11.—The Standard Oil Company today petitioned the Board of Equalization to reduce the assessment of eighty acres known as the Emory lease. The Standard paid $45,000 mining rights taxes on this property, under protest.

Its representatives today declared that the assessment of $2,560,000, put up by County Assessor James Sleeper should not have been over $400,000. Sleeper replied that an assessment as low as that requested by the Standard would be ridiculous. The equalizers will act upon the petition on July 16.

Judge Thomas has granted F. W. Mansur, deputy for the State Building and Loan Commissioner, the right to accept $1000 in compromise of the claim of the wrecked Orange County Mutual Building and Loan Association against S. Baker. Baker declares that of notes totaling $1900, he paid N. A. Ulm, the secretary, who committed suicide, all but $900.

VACATIONS ON COAST.

[LOCAL CORRESPONDENCE.]

EL CENTRO, July 11.—The heated weather of the last few days is driving the valley people out to the coast or to some of the elevated towns. The evening train out of the valley just now is carrying six coaches. Each coach carries on an average of forty people out of the valley. The morning trains are carrying about half of that number. This means that about 300 persons leave the valley each day to enjoy a few weeks on the cool coast. This exodus will continue until about the first week in August. It is doubtful if any other county in the State sends as many of its people on summer vacations. It is also doubtful whether any other county in the State spends as much of its hard cash at the summer resorts as Imperial.

JAP BREAKS NECK.

[LOCAL CORRESPONDENCE.]

EAGLE ROCK, July 11.—While walking down a hill today at noon, S. Oda, a Japanese, 57 years old, fell and broke his neck and died shortly afterwards at his home. Oda, with several others, were called out by the police to fight a fire which had started in the hills south of Colorado avenue, and after putting it out they were returning to their homes. One of the Japs spoke to Oda and receiving no answer, looked around to find that he had fallen and was dying.

PLANS NEW BUILDING.

[LOCAL CORRESPONDENCE.]

POMONA, July 11.—G. Fred Voester has vacated his locksmith shop on the lot he owns near the postoffice on South Thomas street, and workmen are demolishing the old building preparatory to the erection by Voester of a modern brick business structure. This is a desirable location and there is only one other frontage on Thomas street between Second and Third streets that does not at the present time contain a business building. Work is progressing well on the brick buildings being built at the corner of Second and Louisa and Second and Gibbs streets. There are prospects of two other business buildings being started here soon.

Venice.

BOYS INJURED UNDER MOTOR.

One May Die and Another Is Badly Bunged Up.

Lads Coast Down Incline on Their Bicycle.

Crash Into Auto at Venice Pier Approach.

[LOCAL CORRESPONDENCE.]

VENICE, July 11.—Two boys of Los Angeles who rode to this beach on bicycles were seriously injured, one perhaps fatally, just before noon today when the single bicycle on which they were coasting down the incline from the Ship cafe collided with a laundry motor-wagon being driven slowly along the speedway.

Waldo Stewart was on front, while his chum, Melvin Fuchs, was behind. They were coasting down the steep incline and were about to cross the speedway when T. T. Goodwin, driving the wagon, passed by. He did not have time to slacken his speed, for the two lads were upon him and crashed into the front of his car before he could see what was coming.

When the wrecked bicycle had been pulled from the side of the car it was found that Waldo had sustained a concussion of the brain, severe cuts and bruises and was unconscious, probably having internal injuries. Melvin suffered from cuts and bruises, knocked out teeth and a bad shaking up.

The boys had been enjoying the sport for some time and were on their last "coast."

The lads were taken to the Police Hospital where Drs. J. B. and Ray Sands attended them. Later young Stewart was taken in an ambulance to the St. Catherine Hospital, where he now is. Stewart lives at No. 218 East Thirty-ninth street with his parents. Fuchs lives at No. 297 East Forty-Seventh street.

Late this afternoon Mrs. Stewart, mother of the injured boy, came to the hospital with the boy's brothers, and tonight the father visited him, but he could not communicate with the little fellow, as unconsciousness still keeps him from telling his part of the story.

Both boys are 14 years old and were passing the day at the beach. Young Fuchs returned to his home in the city late this afternoon.

Busy Builders.

One hundred twenty-two employees, a weekly pay roll of $2000, shows what a good reputation will do even now for a company that always keeps its promises, lives up to its contracts and gives a square deal. Try our method. Get our prices. Southern California Home Builders, 410 W. Sixth street.—[Advertisement.



Where the Farmer Gets Off

—that's the whole question. There is no class of people who will endure hardships with better grace than the farmer—provided he "gets off" right financially.

But why go off into a desert or isolate yourself in the mountains, hoping that a move involving great effort and sacrifice will bring health and wealth?

Why buy where there is personal discomfort, even though the soil itself be good? Where you have all the advantages of good soil, water, climate, right location and transportation, there you may expect crops, accessible markets, future outlook and prosperity.

All these are available at Perris Irrigated Farms. These watered lands are so close to Los Angeles that you can see them and return in a day. Rich soil and two big irrigation systems. See for yourself.

It is right at the gates of the city of Perris—bustling and growing, with every convenience, including a $20,000 high school, lumber yards, shops, churches, fraternal orders, etc., etc. Beautiful Riverside, with its great tourist hotels, is but a few minutes ride by auto.

The land is even, gently sloping and has been plowed. It has a deep rich soil, fine for peaches, apricots, pears, farm truck and the heaviest and sweetest crops of alfalfa. Altitude about 1400 feet. Great dairy section. A region good for crops and beast is also good for man.

Water already developed in a modern irrigation system—with water rights included in the price.

$150 an Acre

200 inches of water to forty acres for 24 hours every fifteen days—that's where you "get off" at Perris Irrigated Farms.

Emil Firth

346 BROADWAY, LOS ANGELES.

Please send me picture book of Perris—how and when to go and "Where the Farmer Gets Off."

Name .....

Address .....

Remember the price, $150 an acre.
Where else so much for so little?

THE CITY
AND ENVIRONS.

EVENTS BRIEFLY TOLD.

Fertilizer to Panama.

The American Agricultural Chemical Company of this city yesterday made the first shipment of chemical fertilizer to Panama that ever left this harbor. It was consigned to the Boston-Panama Company, and will be used experimentally on that company's cocoanut plantation.

Retail Grocers' Picnic.

The Southern California Retail Grocers' Association will hold its annual picnic at Redondo Beach on August 20, according to plans just completed by officials of the organization. On that day all stores, including many of the butcher shops, will close in order to give not only the dealers, but their clerks and other assistants, a day's outing. The committee in charge of arrangements is made up of P. F. McCarthy, S. G. Johnson, C. Mottaz and Secretary N. P. Olsen.

WOMAN LOSES JEWELS.

Arrest of Another Woman Who Spent Afternoon With Her Is Ordered by Police.

Jewelry valued at more than $600 was reported stolen from the home of Mrs. George McKay, No. 960 West Forty-third place, last night, and detectives were detailed to run down a suspect whom they believe guilty of the crime.

In her statement to the officers, Mrs. McKay said that she had worn the jewels on the night of July 8, but had not seen them since. While dressing to attend an entertainment last night, she discovered that some one had broken open a bureau drawer and taken four diamond rings, a gold necklace set with diamonds and a number of less valuable pieces.

After looking over the premises the officers ordered the arrest of a woman who is known to have left the city several days ago, after having spent part of the afternoon with Mrs. McKay.

HAS STOLEN WATCH.

Mexican Arrested for Minor Offense Bears Valuable Time Pieces; Detectives Investigate Record.

While being booked at the Central Police Station on the charge of disturbing the peace, Anselmo Mendez, a notorious Mexican character, was found last night, in possession of two valuable gold watches and was subsequently held without bail to enable detectives to look up his record.

The books of the police department indicate that one of the watches was stolen from Louis E. Gaffney, No. 924 Blaine street, on February 15, 1913, and subsequently was traced to Emilio Lopez of No. 725 East Seventh street, from whom Mendez is said to have stolen it.

The prisoner refused to give an account of his actions, except that he had bought a knife yesterday afternoon to kill Lopez.

It is believed that Mendez may know about other robberies that have been perpetrated on residents of the Plaza district.

UNDELIVERED TELEGRAMS.

There are telegrams at the Western Union for Mrs. F. H. Allen, Mrs. C. V. Ally, A. D. Anderson, C. C. Bancroft, Milton Brill, Mrs. G. N. Clark, Harold Dean, Dr. William G. Davies, Saul Griesman, Mrs. W. S. Jeffreys, Mrs. Charles Jones, M. M. Kondo, Charles A. Kilbaum, Jenn E. Lee, John S. Nishan, James B. Overton, Mrs. Metta Ross, Edith Shifflet, Joe Sturgis, W. L. Tipton, Rev. William N. Taft, Lee Updegraff, J. E. Vrooman, Mrs. W. M. Whitman, Joseph Washerman, N. O. Watson, Mrs. M. Wolfe; at the Postal for Albert Levy, M. L. Effinger and Joseph Tausek.

"SUICIDE" NATURAL DEATH.

In the mistaken belief that she had swallowed carbolic acid, Mrs. George Dunbar, 52 years old, of No. 3031 Eagle street, was taken to the Receiving Hospital last night, and died within a few minutes, without having regained consciousness. An investigation indicated that Mrs. Dunbar had been suffering for several months from a natural ailment. When she was found by her daughter in a state of coma, the officers of the Boyle Heights Station were notified. It was decided that no inquest will be necessary.

RECEIVER NAMED FOR BIG QUARRY.

LOS ANGELES COUNTY CONTRACTS MAY BE FULFILLED BY OTHERS.

[LOCAL CORRESPONDENCE.]

POMONA, July 11.—It is stated here that J. W. Bowden has been appointed receiver of the San Dimas Quarry Company at the request of some creditors of the company which has been through various vicissitudes.

There is no desire on the part of the stockholders to make the property ready for business and because of the liabilities and the fact that the property was damaged to the extent of about $20,000 by last winter's floods.

It is thought that the lease under which the company was operating will be offered for sale and the contract which the company had with Los Angeles county for the delivery of crushed stone for use on the roads will be assumed by other parties.

ANGELENOS WIN TENNIS.

Nat Browne and Claude Wayne of This City Are Successful in the Tournaments at Cincinnati.

[BY DIRECT WIRE—EXCLUSIVE DISPATCH.]

CINCINNATI (O.) July 11.—Before the largest crowd that ever attended a tournament in this city, Los Angeles tennis players came out victorious today in the first day's playing in the fifth annual open tournament for the clay court championship of the United States. Nat Browne of Los Angeles won his match with ease, defeating Wentworth Baker of this city by the scores of 6-1, 6-0. His strokes were a trifle off on account of the lay-off necessitated by the long trip.

Claude Wayne of Los Angeles and Clarence Griffin of San Francisco, who were scheduled to play their first match, did not play, but they took part in exhibition doubles with Browne and Elia Fottrell of San Francisco, and acquitted themselves in excellent manner.

Elia Fottrell of San Francisco had little trouble defeating Dr. Wesley Furste of this city.

Several of the out-of-town stars have not arrived, but are expected Monday.

NAME RECEIVER FOR GIBRALTAR.

LUMBER COMPANY ASKS LARGE SUM FOR ALLEGED DEBT OF DEFENDANT.

[LOCAL CORRESPONDENCE.]

SAN BERNARDINO, July 11.—To satisfy an alleged debt of $200,000, the Brookings Lumber and Box Company of this city today filed suit against the Gibraltar Investment and Home Builders' Company, and at the same time asked that a receiver be appointed. The defendants agreed to the proposal and S. F. Kelley was named.

On Monday a motion will be filed in the Federal Court at Los Angeles to dismiss a similar action filed there by C. Edgar Elliott of Chicago. The Gibraltar company claims that $250,000 of the debt is secured, and that its total assets are $1,310,200.

The excitement of the electric celebration today was too much for Michael Hayden, aged 66 tomorrow, had he lived, and he fell dead as he was turning homeward from the parade this afternoon.

He had been a resident of the city for 40 years, and was one of the pioneer band that came across the plains. One of the sections of the parade showed the early settlers in prairie schooners and other primitive conveyances. Hayden leaves a widow and three sons.

SHOW OF BABIES EXCITES MOTHERS.

ALHAMBRA'S ELEVENTH BIRTHDAY CAUSE FOR DAY OF ENTERTAINMENT.

[LOCAL CORRESPONDENCE.]

ALHAMBRA, July 11.—The most interesting and exciting event of Alhambra's eleventh birthday celebration today was the baby show, which was won by Eloise Hovey. Miriam Cuthbert and Lee William Risler, who were three of the thirty-seven babies exhibited.

In the water battle fought by firemen, Maurice Grensted won for his company. The punishment meted out to the others was severe. In the evening the young folk enjoyed to the fullest the confetti battle, carnival and dance.

EASTERN STAR PICNIC.

[LOCAL CORRESPONDENCE.]

REDONDO BEACH, July 11.—About 200 ladies of Pasadena Chapter, No. 108, Order of Eastern Star, assembled at the beach today for an outing, coming in a special car via the Santa Fe Railway. They were met by a delegation from Carnation Chapter of Redondo Beach, and the day was spent in various amusements, lunching in the picnic grove, bathing in the plunge and visiting the other attractions. The officers of the lodge who served as a committee, are Mrs. Don Chapman, Worthy Matron; Mrs. O. Demerrt, Assistant Worthy Matron; Mrs. John Simpson, Conductress; Miss Maud Glenn, Associate Conductress.

BUSINESS BREVITIES.
[Advertising.]

For a short time I will make you a pair of rimless, gold-filled, Shuron style glasses with best lenses for $2, with examination. I make a specialty of eyesight; if it is defective, it causes many ailments, such as black spots floating before the eye, brain fag, watery eyes, blurred vision, nervous debility, headaches. I can relieve all this with my special ground lenses. I make Invisible Bifocals, two pairs of glasses in one; no lines, no cement; they are called Kryptok lenses. I make them as low as $8. Dr. A. M. Garfield, optometrist. Suite 417 and 419 Grant building, 355 South Broadway.

There is still time for those who wish to do so, to enroll in the Summer Session of the Cumnock School of Expression, which continues until August 14. A wide variety of interesting courses is offered, including reading aloud, interpretation of poetry, dramatic art, voice culture, story telling, and dramatics for children. Call or write for catalogue. Cumnock School of Expression, 1500 S. Figueroa street.

Orange County Table Water for particular people only. Quality, not quantity of water. Shipped forty miles, car reaches Los Angeles at midnight, you get water same day, fresh and pure. 5 gals. 40c. 52082, Main 9239.

Bring or send us your old delinquent accounts, notes, or judgments. No charge without success. Legal advice free. Becker Law and Collection Agency, 2nd floor Ferguson Bldg., 3rd and Hill. Estab. 1896.

Zinnamon's Button Factory, plaiting and sponging works. Picot edging and hemstitching. Accordeon and fine knife plaiting. New location, 636 South Broadway, fourth floor, new Orpheum building.

For quick action drop answers to Times "liners" in Times' liner boxes in downtown office buildings. The locations of the boxes are printed in the first column of The Times "liner" section.

Any poor girl needing a home, friends or advice, can call on Maj. M. Louise Coggeshall, matron Salvation Army Rescue and Maternity Home, 2670 N. Griffin avenue, Los Angeles.

Wanted—Some nice ladies willing to learn how to make real Spanish dishes, tamales, etc., 50 cents per practical lesson. 623 West Seventeenth street, 21330.

Ostrich feathers cleaned, curled ing and hemstitching. Accordion and knife plaiting. Hemstitching. Buttons made. Watson Co., 247 South Broadway.

Miss A. L. Bossemeyer has moved to a more desirable location at 703 Westlake avenue and W. 7th. Millinery, gowns, fancy tailoring and corsets.

Ladies. Have your coats and skirts altered, fitted, relined, cleaned, pressed. Guaranteed work. Numan, Ladies Tailor, 218 South Broadway.

Beads, moccasins, art skins, leather portieres, pillow covers, ostrich feathers renovated. Suntan Leather Co., mfgrs., 818 Bdwy., opp. Hamburgers.

Now is the time for screens and to remodel your house. W. R. Phelps, contractor and jobber. 1037 W. Pico. Main 2277; 557266.

Beauty—Wrinkles and all facial blemishes removed—makes you look years younger—Magic Mask, $5. 75060.

St. Edgar Hotel, the beautiful, European and American plan. Rates $1 to $3 per day. Redondo Beach. Cal.

The Times Branch Office, No. 619 South Spring street. Advertisements and subscriptions taken.

Furs, summer prices. Now for remodeling. Alaska Fur Co., 224 Mercantile place. F1670.

Lip-reading will encourage you if you are growing deaf. 401 Mason Bldg.

City Steam Carpet Cleaning Works. Main 427; F6229. John Bloeser.

Mrs. Masson, the noted palmist of London, Eng., 322 S. Spring.

Dr. Pritchard returned. 727 Grosse.

"The Exclusive Specialty House for Feminine Apparel"

Myer Siegel & Co.

443-445-447 South Broadway

Offering

Special on Sale

For tomorrow, Monday and Tuesday, or while the selection may last.

Nearly 300 High Grade

Outer Garments

Styles and sizes for women, small women and misses. Very special at $15.00

Consisting of as follows—

Over 100 Silk Dresses $15
For Afternoon, Danse and Street service. Crepe de Chines, Plain, Changeant and Pompadour Taffetas, also Serges, Crepe Cloths, Granite Silk, etc. Heretofore, $25.00, $30.00, $35.00, $40.00, now at .....

Over 50 Summer Dresses $15
Including Novelty Cotton materials, Linens, Rodier Crepes, Voiles, Ratines and fancy Eponges. Silk and leather girdles. Heretofore $22.50, $23.50, $25.00, $27.50, now at .....

Over 100 Handsome Suits $15
Serges, Poplins, Diagonals, Crepe Failles, also Novelty Cotton Fabrics. Wide range of colors. Heretofore $25.00, $30.00, $35.00, $40.00, now at .....

Over 50 Stylish Coats $15
Suitable for Motor, Street and Sports wear. Tweeds, Mixtures, Diagonals, Moires, Taffetas, in Black, Navy, Tan, Green, Copen, Novelty Plaids and Stripes. Heretofore $25.00, $27.50, $30.00, $32.50, now at .....

Blouses of Washable Chiffons
Delightfully cool and comfortable. Fashioned with pretty organdie collars, and tiny silver button trimmed. The very latest in Blousedom, at $11.50

Genuine "Pussy Willow" Blouses
The new favored material—worn with the popular white skirts—a new model with white linen collars and cuffs, in Gold, Flesh and White, at $8.75
Other Models at $7.00 and $7.50.

Organdie Blouses at $2.95, $3.95, $5.00 and Up
Voile Blouses at $1.95, $2.95, $3.95 and Up

"The Exclusive Specialty House for Feminine Apparel"

Dentistry That Lasts



Regardless of what extravagant prices you may pay elsewhere for artificial denture, you'll get nothing to equal these Reodess Teeth in durability, beauty and satisfaction. The roof of the mouth is uncovered and the teeth always remain firmly in place as intended by

The New Anchor Way

Come here in the morning, have your old teeth extracted, FREE, and return home at night with a NEW set that fits perfectly. Lost teeth replaced without plates—loose teeth made firm and strong. Decayed teeth saved. All work guaranteed 10 years. Extraction and dental surgery made PAINLESS by our NEW BOTANICAL DISCOVERY.

Trade Mark Registered.

Full Set of Teeth.....$7.00 up
Gold Fillings .....$1.00 up
Gold Crowns, 22 carat.....$5.00
Silver Fillings $1.00

The Anchor Painless Dentists
822 SOUTH BROADWAY
Main 4820 Opposite Hamburger's Dept. Store. A5260

DR. HUMELBAUGH, Dentist.
533½ South Spring Street.
Phones: A2574; Main 8830. Hours Daily, 8 to 6; Sundays, 9 to 12.

M. NORDIN Makes up-to-date fancy dresses of silk or other material. Prices reasonable. 318 Exchange Bldg., Third and Hill.

BOOKS BARGAINS IN BOOKS. Stratford and Green, 642-44 Main St. Main 8655. F3970.

EMBROIDERY AND LINEN SHOP
Offers dainty linen and complete trousseaux for the Bride. Artistic laundering of linens and laces a specialty.
L. & F. GUGGENHEIM, 351 S. Broadway, Second Floor. F5477.

BUY A LOT on Pico Boulevard, in Vicente Terrace, where it meets the sea. You will double your money. SCHADER-WELLS, Sole Agents, 1808 Ocean Avenue, Santa Monica, Cal.

$10 WATCHES Montgomery Bros., Jewelers. 4th & Broadway.

EMERSON PIANOS PLAYER PIANOS
Grands and Uprights
The best in 1849 and every day since. Terms to suit. We are sole representatives for Los Angeles.
Platt Music Co. 919 S. Broadway. 312 W. Seventh.

Akoz For Rheumatism, Stomach Trouble, Ulcers, Piles, Kidney and Liver Trouble, Catarrh, Eczema.
At All Leading Druggists.

ASTHMA
Consultation Free.
Office Hours 10 to 4.
DR. J. S. OWENS
Rooms 409-10, 126 West Third Street

Best Shampoo in Los Angeles
25c
Including Free Hair Tonic
Corenson Hair Co.,
619½ So. Broadway.

Don't Let a Cold Settle on Your Lungs

If you have a persistent cough or cold, take warning before it is too late. Eckman's Alterative has restored to health many persons who had serious lung trouble. Read of this case:—

Pleasantville, N. J.

"Gentlemen:—During the winter of 1911 I contracted a severe cold, which settled on my lungs. Eckman's Alterative was recommended to me and I commenced using it as a last resort. The first bottle seemed to give no relief, in fact, I seemed to feel worse, but I kept on using the medicine and found out the first bottle had really started me on the road to recovery by loosening the mucus and making me expectorate freely. After using the medicine for some time, my cough ceased, I gained flesh and today I am a well man."

(Abbreviated)

(Signed) GEO. M. BATES.

Eckman's Alterative is most efficacious in bronchial catarrh and severe throat and lung affections and upbuilding the system. Contains no harmful or habit-forming drugs. Accept no substitutes. Sold by The Owl Drug Co. and leading druggists. Write Eckman Laboratory, Philadelphia, Pa., for booklet of recoveries.

DRINK
PURITAS Distilled Water
5 Gallons 40c Phones: Home 10053 Main 8191
Delivered Within the Old City Boundary Lines. Agents in all beach and inland towns in Southern California.
L. A. ICE AND COLD STORAGE CO.

—Colonial Pumps



Patent colt or dull kid, fancy vesting or plain black, new French-Cuban heels—
$3.50 and $4.00
Same style in bronze, dull kid, patent kid or white calf,
$5.00
JAMES P. BURNS
525 South Broadway

PACIFIC PORTABLE HOUSES
BUY ONE OF THESE ATTRACTIVE, INEXPENSIVE HOMES
Extremely low priced. Cozy. Convenient. Substantially built. Buy from the largest manufacturers of portable houses in Southern California. Satisfaction guaranteed. See exhibition houses.
Railroad fare refunded to out-of-town purchasers. New illustrated folder on request.
PACIFIC PORTABLE CONSTRUCTION CO.
3429 S. Hill St., Los Angeles, Cal. Phones: 21360; Main 833.
Branch: 711 Main St., El Centro, Cal.



Myers Land Company
Bungalows at prices within your means and at terms that you can meet.
$1700. Furnished 4-room California Bungalow. Nice place, $75 down and $15 per month.
$2500. 6 large rooms, modern, lot 60x187. $100 down and $20 per month. Many others.
106 S. AVE. SIXTY-FOUR.

Roofs Recovered
Weaver roofing can be laid over old worn-out shingle, tin or prepared roofs. We can do this work cheaper in the summer. Send for samples and free estimates.
Call F2855 or Bdwy. 784.
Weaver Roof Co. M'fr's.
339-341 East 2nd St.
Arctic White Coating sold or applied. A snow white liquid for all prepared roofing.

SAVE MONEY BY BUYING
THE WALKER PORTABLE
A $1000.00 Bungalow for $690.00. The satisfaction of every customer in every detail is the earnest aim of this business.
Exhibit No. 1322 So. Grand Ave.
The Walker Portable Cottage Company, Broadway 2686; 25261.
Branch, 5th and Olive Sts., El Centro, Cal.

PACIFIC PORTABLE HOUSES
Extremely low priced. Attractive. Cozy. Best material. Built-in features. Spider free. Pacific Portable Const. Co., 1420 So. Hill St., Los Angeles. Phones 21508; Main 835. Branch: 711 Main St., El Centro, Cal.

PERSONALS.

The guests at the Alexandria include the following: J. L. Rake, banker, of Philadelphia; S. T. Severson, lumber dealer, and Mrs. Severson, of Madison, Wis.; W. W. Kapus, railroad official, and Mrs. Kapus of Portland, and A. J. Gillingham, shoe manufacturer, and Mrs. Gillingham, of Philadelphia.

Charles T. List, real estate dealer of El Paso, is at the Clark, and also O. T. Stangle, bond broker of Chicago; and George E. Williams, lumber dealer of Portland.

Among the arrivals at the Angelus yesterday were George H. Gleed, grain broker of Chicago; A. S. Alfred, dry goods merchant of New York, and J. L. Hawkins, merchant, and Mrs. Hawkins of Belvedere.

M. M. Munson, merchant, and J. W. Wood, building contractor, both of Needles, are at the Hollenbeck; A. Seligman, cattle dealer, and Mrs. Seligman of Gallup, N. M., are at the same hotel.

Messrs. N. B. and H. W. Blackstone left Saturday for the New York and Boston dry goods markets. They will be absent from the city about seven or eight weeks.

T. L. Houston, mine owner, and Mrs. Houston of Bisbee, and Ben E. Cabell, Jr., banker of Dallas, are at the Westminster.

Miss M. Kane, designer of millinery at the Blackstone store, started yesterday for the East for her regular tour of inspection.

THE WEATHER.
[Official Report.]

LOCAL OFFICE, U. S. WEATHER BUREAU, Los Angeles, July 11.—[Reported by Ford A. Carpenter, Local Forecaster.] At 5 o'clock a.m. the barometer registered 29.96; at 5 p.m., 29.90. Thermometer for the corresponding hours showed 61 deg. and 66 deg. Relative humidity, 5 a.m., 91 per cent.; 5 p.m., 68 per cent. Wind, 5 a.m., calm; velocity 3 miles; 5 p.m., south, velocity 5 miles. Highest temperature, 74 deg.; lowest, 59 deg. Barometer reduced to sea level.

WEATHER CONDITIONS.—The pressure conditions over the United States this morning are marked by nearly uniform pressure; the extreme range in the barometer is one-third of an inch. The barometer is lowest over the Dakotas and Arizona. The precipitation was heavy in North Dakota, 1.32 inches having fallen at Williston, and also heavy along the Gulf of Mexico, New Orleans reporting 2.90 inches in the past twenty-four hours and Tampa, 1.08 inches. Fog extends this morning not only over the coast of California, but easterly to the San Bernardino Mountains. The weather in Los Angeles and vicinity will continue fair, with intervals of fog early Sunday morning, accompanied by moderate temperatures.

LOCAL FORECAST.

For Los Angeles and vicinity: Fair Sunday, with fog early Sunday morning. Westerly winds.

For California, south of the Tehachapi: Sunday fair.

ARIZONA FORECAST.

WASHINGTON, July 11.—Forecast for Arizona: Generally fair Sunday and Monday; not much change in temperature.

YUMA (Ariz.) July 11.—[Exclusive Dispatch from the U. S. Reclamation Service.] Gauge height Colorado River, 10.82 feet.

LITTLE JOURNEYS OF A DAY

Points of interest that may be reached by tourists, visitors or residents within a day's journey (round trip) from Los Angeles.

Town or Place—	Dis.	By What Route.
Arrowhead Hot Springs	122	S. L., S. P. or S. P.
Beach Gardens	22	P. E.
Cawston Ostrich Farm	13	P. E.
Glendale	10	P. E.
Hollywood	15	P. E.
Mount Washington	12	P. E. and Auto.
Long Beach	44	P. E., S. P., S. L.
Mt. Lowe	30	P. E.
Mt. Wilson	30	P. E. and Auto Stage.
Ocean Park	21	P. E.
Old Mission trip	20	P. E.
Owensmouth	31	P. E. and Auto.
Orange River Outing	30	P. E. and Auto.
Playa del Rey	20	P. E. and Auto.
Redondo Beach	42	P. E. or S. P.
San Gabriel Mission	21	P. E., S. P.
San Fernando Mission	42	S. P.
San Juan Capistrano Mission	121	S. P.
San Pedro (L. A. Harbor)	40	P. E., S. P., S. L.
Santa Catalina Island	26	S. P., S. L., P. E. and str.
Santa Monica	24	P. E.
Soldiers' Home	20	P. E.
Venice	20	P. E.
Van Nuys	22	P. E., S. P. and Auto.

The following places of interest can also be reached on a round trip from Los Angeles, occupying less than a day:

Balboa, 80 miles round trip; Bay City, 48; Casa Verdugo, 19; Huntington Beach, 65; La Habra, 19; Naples, 40; Newport Beach, 72; Pomona, 70; Redlands, 134; Riverside, 124; San Bernardino, 120; Santa Ana, 66; Santa Barbara, 200; Pasadena, 22; Orange-grove trip, 120; Kite-shaped trip, 134; Balloon Route trip, 100; Triangle trip, 88.

INFORMATION.—Rates of fare, departure of trains and other information may be obtained from The Times Information Bureau or from railroad ticket offices.

CHILDREN VISIT SOLDIERS' HOME.

VETERANS WELCOME TOTS AND W.C.T.U.—OTHERS GIVE ENTERTAINMENT.

[LOCAL CORRESPONDENCE.]

SOLDIERS' HOME, July 11.—The number of entertainments that have been crowded into the latter part of this week, leaves no room for veterans to complain of ennui or any similar French affliction. On Thursday afternoon the W.C.T.U. of Sawtelle attended by a long line of that city's school children, bearing flags, paraded from Sawtelle to Memorial Hall in the Home, as a guard of honor to Mrs. Hester T. Griffith, State vice-president of the W.C.T.U. An address by Mrs. Griffith was followed by a programme of music and recitation by the children.

The evening of the same day, a band concert and moving pictures were the attraction at Memorial hall. Friday afternoon, as before referred to, Hon. S. M. Shortridge occupied the stage.

On Friday evening the stage of Memorial Hall was occupied by a company of amateurs, comprising Sawtelle's most exclusive young people which, under auspices of the Woman's Club of Sawtelle, gave a most excellent presentation of the comic opera "H. M. S. Pinafore." Mrs. R. S. Putnam, as Josephine; Mrs. Thomas Price as Little Buttercup, and Mrs. Duane Ballard as Cousin Hebe, were especially good, and the work of the large chorus of young folk gave evidence of excellent training. A baseball game on Saturday afternoon wound up attractions for the week.

RECENT DEATHS.

Alfred H. Lehman, formerly of Co. F, First United States Artillery (Spanish-American war,) a native of Pennsylvania, admitted from Los Angeles in 1913, died July 8, aged 51.

Benjamin F. Kelley, formerly of Co. G, Thirteenth Kansas Infantry, a native of Ohio, admitted from Orange, Cal., in 1906, died July 10, aged 79.

Cornelius Duncan, formerly of Co. G, Ninth United States Cavalry (Spanish-American war,) a native of Georgia, admitted from San Francisco in 1914, died July 11, aged 37.

BOYS CONFESS TO STONING TRAIN.

JUVENILE COURT TAKES CHARGE OF YOUNGSTERS—CITY IN BEAUTY CONTEST.

[LOCAL CORRESPONDENCE.]

SOUTH PASADENA, July 11.—Raymond La Rock, Leslie Luc, Cecile Minier and Tom Minier, lads ranging in age from 11 to 14 years, were turned over to the Juvenile Court this morning on a charge of having thrown rocks at a Santa Fe passenger train.

A short time ago as the Overland Limited passed through South Pasadena a rock was thrown through one of the windows. Owing to the fact that a few days before a tramp had stoned the same train while passing through Lamanda Park, it was supposed he was guilty of the offense in this city. One of the boys confessed, it is related, and implicated his companions.

South Pasadena is to enter the "City Beautiful" contest, according to an informal decision reached by the members of the Home Trade Association. The city has been placed in a class that gives it only nine competitors, and as the county has offered a prize of $1000 for cities showing the greatest improvement in beauty, the association alleges this city should find no trouble in winning in the class which includes the beautification of municipalities. The plan is to make the city beautiful for 1915, but permanent effects are to be worked as much as possible.

Co-operation of the Women's Improvement Association, the Chamber of Commerce, the Lincoln Park League, the Oneonta Civic Association and other organizations of the city will be asked to join in the contest.

Cold Facts.

Without homes on easy terms Los Angeles will become a city of tenements and slums. Instead of the garden city of the world. Encourage the renter to buy a home. Suggest our method. Southern California Home Builders, 410 W. Sixth street. (Ground floor.)—[Advertisement.]

VITAL

MARRIAGES

The following persons obtained marriage licenses yesterday. Name and age of each.

BANNOW—CONKLIN, Carol A. Conklin, 21
BARTSCH—DALE, Dale, 20
BORROW—SORENSEN, Bessie Borrow, 21
BRONSON—STAUFFER, Elbert L. Stauffer, 30
CRAIG—CHEE, Goto, 30
FERGUSON—WOODSON, Nina G. Woodson, 21
HAYES—GORDON, Roberta, 37
HOFFMAN—SUNEY, Suney, 20
HUDSON—LUTHER, Agnes A. S. Luther, 20
LANGERMAN—PERSON, Ella Person, 21
MAGINTRIE—, Marie I. Gross, 21
McCLINTOCK—PARKER, Alice M. Parker, 21
PETERS—WARD, Ward, 46
SIBERT—JENKINS, Cordelia, 20
WEAVER—ELY, Ely, 20

BIRTHS

Names, sex, place and date of birth.

ABE, Mr. and Mrs. [illegible] Boyle Heights, July 7.
BAILEY, Mr. and Mrs. [illegible] 4228 Grand avenue, July 7.
BALLARD, Mr. and Mrs. [illegible] Hospital, July 10.
BOWLES, Mr. and Mrs. [illegible] Fifty-eighth street, July 7.
BROWN, Mr. and Mrs. [illegible] Figueroa street, July 7.
BURKE, Mr. and Mrs. [illegible] 1060 Colton street, July 7.
CHUNG, Mr. and Mrs. [illegible] 1 East Tenth street, July 7.
CHURCH, Mr. and Mrs. [illegible] ornia Hospital, July 7.
COTA, Mr. and Mrs. [illegible] Glass street, July 7.
DEAL, Mr. and Mrs. [illegible] Hospital, July 7.
HARRIS, Mr. and Mrs. [illegible] west street, July 7.
HERRINGTON, Mr. and Mrs. [illegible] California, July 7.
HERNANDEZ, Mr. and Mrs. [illegible] 938 Arcadia street, July 7.
JONES, Mr. and Mrs. [illegible] Hospital, July 7.
KUBIDO, Mr. and Mrs. [illegible] 1014 Mr. and Mrs. [illegible] July 7.
MAY, Mr. and Mrs. [illegible] Olive street, July 7.
OWEN, Mr. and Mrs. [illegible] Fifty-second street, July 7.
ROTH, Mr. and Mrs. [illegible] Canal street, July 7.
SCHRIDAN, Mr. and Mrs. [illegible] from Hospital, July 7.
SIMOGIRIS, Mr. and Mrs. [illegible] Florida street, July 7.
SIMON, Mr. and Mrs. [illegible] Florida street, July 7.
STEVENS, Mr. and Mrs. [illegible] Wood, Forty-second street, July 7.
SULLIVAN, Mr. and Mrs. [illegible] Grand avenue, July 7.
TAYLOR, Mr. and Mrs. [illegible] Hospital, July 7.
TRIPOTH, Mr. and Mrs. [illegible] ond street, July 7.
WAITE, Mr. and Mrs. [illegible] ortal, July 6.
YAMAKI, Mr. and Mrs. [illegible] Bonnie Brae street, July 7.

DIVORCE SUITS

DAVIS, Ella F. against Jerome. Elizabeth cruelty.

OFFICIAL

Name and place of death.

COMAN, Mary A., [illegible]
JACKSON, Lucy, [illegible]
LANYON, Robert, [illegible]
La SALLE, [illegible]
MULLER, Fred, [illegible]
PERRY, Loring H., [illegible]
ROSALES, Amelia, [illegible]

With Funeral Directors

ADAMS, At home, Maple [illegible] loved mother of Grace [illegible] fornia, aged 58 years. Funeral at Co. Monday at 2:30.
ADAMS, At [illegible] Lecocq, wife of [illegible] Funeral at Co. Pioneers, Monday.
BARRAGAN, Los Angeles, Barragan, aged 28 years. Funeral at Co. Monday at 2:30.
BAUMAN, At Kansas [illegible] Bauman, aged 58 years. Funeral at the Figueroa street, [illegible]
BLAHA, July 10, [illegible] Funeral at Boothe & Flock, Monday afternoon at [illegible]
CLAYTON, In this city, aged 1 year. Funeral [illegible] Co., Monday, July 13, at [illegible]
CRAMPTON, Monday, July 13, Funeral [illegible] Boothe & Flock, Monday afternoon at [illegible]
CUNNINGHAM, At St. [illegible] 13, Harper [illegible] years. Funeral [illegible] Boothe & Flock, Monday afternoon at 2 o'clock.
DIAMOND, July 9, 1914, [illegible] years. Funeral services at [illegible] Boothe & Flock, Monday afternoon at 2 o'clock.
EVANS, At Ocean Park, July 11, [illegible] aged 21 years. Funeral [illegible] Co., Monday at 2 o'clock. Interment at 2:30.
FISCHER, July 11, at St. [illegible] son, George F. Fischer, aged [illegible] Funeral notice later.
HOWELL, At Ocean Park, July 11, 1914, Mr. [illegible] Howell, aged [illegible] Chi... Funeral at Chamberlain's [illegible]
INGALLS, [illegible] Ingalls, aged [illegible] Va., July 11. Funeral at Chamberlain's [illegible]
IRISH, At his [illegible] 1914, Mr. [illegible] husband of [illegible] Mrs. Leslie Irish, [illegible] Florence and [illegible] A. Reeves, [illegible]
SUTTER, July 10, [illegible] Clara May [illegible] De Lisle, [illegible] Funeral [illegible] residence, [illegible] Interment [illegible] neighbors, [illegible]
TETREAULT, [illegible] vault, [illegible] at the [illegible]
VALENTINE, [illegible] loved husband [illegible] Funeral services of Boothe & Flock, Tuesday morning at [illegible]
WILLIAMS, At [illegible] 1914, Mr. [illegible] Funeral [illegible] South Figueroa [illegible] copy.)
ZEHNER, Paid A. [illegible] Rosalie [illegible] eral notice [illegible]

Independent

For $75 we will [illegible] balming and [illegible] Martinez, funeral [illegible] South Figueroa [illegible] way 27251.

Messrs. Sterling & [illegible] funeral directors [illegible] the charge of the [illegible] Boothe Company [illegible]

ATTRACTIVE [illegible] for "Business [illegible]

BEACH COOL
LOUD CH

[Local [illegible]
LONG BEA
Stewart McLaren [illegible] at No. 325 [illegible] pealed to the [illegible] night to abate [illegible] three [illegible] neighbor. He [illegible] is ill, and [illegible] if the chan[illegible] their early [illegible] in bass, the [illegible] the third is [illegible] tone, according [illegible] The Crescent [illegible] B. Hill to [illegible] Mrs. McLaren [illegible]

The Advancing
AND TRIBUTARY TERRI
XXIIIRD YEAR.
ITIES OF O
LINKE
San Bernardino
New Paci
Twenty Thousand Pe
of Transportation —
Dozens on the New
Felicitous Hands in the
WITH 20,000 persons looking
a pageant of transport
wended its way through
rdino's streets, yesterday,
alike, by contrast, the compl
an electric trail spanning or
from the Gate City to the
ated capital of the Southland,
ions.
Previously, acting Mayor Claud
dden of San Bernardino
ver Rose of Los Angeles drove
e which indissolubly linked
ir segments of lines on wi
Pacific Electric has expen
0,000, and on which more mo
be spent as the road carries
d plans to blaze additional
trails eastward.
was a day of rejoicing,
e of cities joining hands
Bernardino in mutual felici
The spike used was a s
one, the gift of the citizens
ner community of Alta Loma.
driven into an orangewood
nded to the Pacific Electric
Fontana Chamber of Commer
silver-plated hammers presen
the Chamber of Commerce
and the citizens of Etiwan
ose communities are on the n
The Oldest in America
significant as these ceremon
they conveyed as dross in the fi
ne upward lift of exultation a
h to all hearts as the pages
ed to long way along Thi
s it a series of pictures, beau
conceived and pregnant wi
ding interest.
band walked the stolid warri
who possessed the land in th
before Juan Bautista de An
through the San Bernardin
ss San Gorgonio Pass, wit
the advance guard of
ations which came surgin
the valley in the early years
the century in the wake
Mission fathers.
ding of this stolid chief, blank
to the eye, followed by
with their bows and arrow
ing tribes, travoys, and thei
ing, source a mind bu
ed forward and inspi
ed by a blanketed India
down from some mountai
ross the rich valley of whic
been dispossessed.
Chickering
—The Chickering is the ver
for the drawing-room; the
emblem of a home's elegan
—The Chickering Piano is p
and praised by the celebrit
the musical world today the
as in years gone by. This p
is not bestowed upon the C
ering because of sentiment,
because it is admittedly
world's best piano.
Beautiful Ne
Upright, Grand an
Just Received fr
—You are cordially invited
Our
plan
hund
Chic
wise
the
work
ment
Beautiful Art Catalog
YOUR OLD PIANO TAKEN
SEVERAL FINE PIAN
The exclusive Chickering Agency for Sout
Mission is controlled by this company.
SOUTHERN CALIFO
Home 585 332-34 So. B
Office 10585 LOS AN
CHICKERING PIANOS
HAINES BROS. PIANOS
HOBART M. CABLE PIANOS
APOLLO PLAYER
EDIS

The Advancing City
AND TRIBUTARY TERRITORY.

Editorial Sheet—News, Views and Business

Los Angeles Sunday Times

Part II: 10 Pages
THE MARCH OF EVENTS.

XXXIIIrd YEAR. SUNDAY MORNING, JULY 12, 1914. POPULATION: { By the Federal Census (1910)—319,198 By the City Directory (1913)—419,000

Exultant.

CITIES OF ORANGE BELT LINKED ELECTRICALLY.

San Bernardino Celebrates Opening of the New Pacific Electric Line.

Twenty Thousand Persons See Imposing Pageant of Transportation — Many Communities, Including Towns on the New Line and Los Angeles, Join Fabulous Hands in the Observance of Day.

[illegible] 20,000 persons looking on, a pageant of transportation [illegible] its way through San [illegible]'s streets, yesterday, to [illegible] by contrast, the completion [illegible] electric trail spanning orange [illegible] from the Gate City to the ac[illegible] capital of the Southland, Los [illegible].

[illegible]ously, acting Mayor Claude R. [illegible] of San Bernardino and [illegible] of Los Angeles drove the [illegible] which indissolubly linked to[illegible] systems of lines on which [illegible] Electric has expended [illegible], and on which more money [illegible] than the road carries for[illegible] and to blaze additional elec[illegible] onward.

[illegible] a day of rejoicing, with [illegible] of cities joining hands with [illegible] in mutual felicita[illegible]. The spike used was a solid [illegible] of the citizens of [illegible] community of Alta Loma. It [illegible] into an orangewood tie, [illegible] to the Pacific Electric by [illegible] Chamber of Commerce, [illegible] silver-plated hammers presented [illegible] Chamber of Commerce of [illegible] of the citizens of Etiwanda. [illegible] communities are on the new [illegible].

[illegible] as significant as these ceremonies [illegible] were marked as drops in the face [illegible] a great lift of exultation and [illegible] of hearts as the pageant [illegible] a long way along Third [illegible] scene of pictures, beautiful [illegible] and pregnant with [illegible] interest.

[illegible] what the stolid warrior [illegible] witnessed the land in the [illegible] San Bautista de Anza [illegible] through the San Bernardino [illegible] the Gorgonio Pass, with [illegible] the advance guard of a [illegible] which came surging [illegible] in the early years of [illegible] century in the wake of [illegible] pioneers.

[illegible] stolid chief, blanket[illegible], followed by his [illegible] bows and arrows, [illegible] travoys, and their [illegible] scarce a mind but [illegible] keyed and pic[illegible] blanketed Indian [illegible] from some mountain [illegible] the rich valley of which [illegible] dispossessed.

After the Indians came the first picture, Capt. de Anza, with his pack mules, entering the valley, as he did on March 18, 1774. Then, borne high aloft by a weary Mission Indian, came the cross, the limbs of trees fastened together by withes. In its wake walked the Mission fathers, led by Father Dumetz, weary and footsore by his long journey from the San Gabriel Mission, and followed by a meager detachment of Spanish soldiers and attended by a small but devout company of Indian neophytes. Then followed a wondering wake of tribal Indians, whom the good fathers hoped to convert to Christianity, and then the lone carreta in which the padres carried their stores.

It was a cross-section of a life that has gone from us—a life that is rich in romance, and that has added an indefinable atmosphere to the land formerly known as Alta California. It was as if the padres of old had come to life again and all were participants in that sorrowful year, 1810. It was as if one was looking upon the events which preceded the founding of San Bernardino by the Mission fathers.

DAY OF THE DONS.

With a burst of splendor, the next picture unfolded itself as a gay party of Spanish ladies and gentlemen on their way to a fiesta in honor of Gobernador Pio Pico, the last Mexican Governor of California. In the procession were Don Pio Pico, Don Antonio Maria Lugo, Monsieur Louis Rusidoux, Don Juan Bandini, Don Jose Estudillo—all names to conjure with in those remote days, accompanied by the ladies of their families, and by a merry rout of gallant caballeros. In nearly every case these mighty Spaniards were typified by descendants still living in the San Bernardino Valley. As these notables passed, cascarones and flowers were showered on the gay caballeros by pretty senoritas.

In the next picture, the first of the pioneer era, one looked upon starvation. Emaciated, the first American, Jebediah Smith, came over the mountains into the valley of the Cajon Pass. Then followed the real pioneers, Pablo Belarde, Sheldon Stoddard and Sydney P. Waite, with their pack train, and that advance guard of the American invasion, the United States mail.

Also in this company came a woman and fretful children in the prairie

(Continued on Second Page.)

The Best in the World

The Chickering Piano

The Meltingly Sweet-toned Piano That Sings Like the Human Voice—Lovingly Did the Great Busoni Speak of the Chickering Piano.

The Chickering is the very utmost in De Luxe Pianos for the drawing-room; the positive and final [illegible] of a home's elegance.

The Chickering Piano is prized and praised by the celebrities of the musical world today the same as in years gone by. This praise is not bestowed upon the Chickering because of sentiment, but because it is admittedly the world's best piano.



Beautiful New Styles in Upright, Grand and Player Models Just Received from the Factory

You are cordially invited to call and inspect them. Our convenient easy payment plan has made it possible for hundreds to own a magnificent Chickering Piano, who otherwise would have been denied the pleasure of possessing the world's finest musical instrument.



Beautiful Art Catalog Mailed on Request

YOUR OLD PIANO TAKEN AS PART PAYMENT.

SEVERAL FINE PIANOS FOR RENT

The Chickering Agency for Southern California, Arizona and New Mexico is controlled by this company.

SOUTHERN CALIFORNIA MUSIC CO.
332-34 SO. BROADWAY
LOS ANGELES SAN DIEGO RIVERSIDE-FONTANA

KRANICH & BACH PIANOS
FAIRBANKS PIANOS
VOSE PIANOS
STUART H. CABLE PIANOS
APOLLO PLAYER PIANOS
EDISON DIAMOND DISC PHONOGRAPHS, VICTROLAS, ETC.

"Since 1880 the Home of Musical Quality"

Connecting San Bernardino With the Hustling World.



When the first trolley train entered the Gateway City yesterday.

Above is the actual arrival; in the center, Mayor Rose of Los Angeles driving the silver spike, steadied by Acting Mayor Davidson of San Bernardino, and below a glimpse of the crowd and parade.

Ready for 1915.

NETWORK OF HIGHWAYS MAKES COUNTY RICH.

WITH seventy-five miles of county highway to be completed this year and nearly forty miles of State highway, Los Angeles county will be prepared to greet its 1915 visitors with more than 500 miles of paved roads, a network of level thoroughfares that link the county communities into closer and more profitable relationship with each other and with outside territory.

Chairman Pridham of the Board of Supervisors declared yesterday that, considering quality and extent, Los Angeles county leads all the counties of the United States with its highway system. He further said that the investment of $5,000,000 to date has been fully justified in the results, that the direct and indirect returns are bringing to the people of the county big dividends every year.

The State from its appropriation of $18,000,000 will build in this county about 100 miles of macadam highway at an expenditure of $1,250,000 to $1,500,000. Of this about thirty miles will be completed by January 1, next, and fifteen miles more will be under contract. The county's programme for the year adds more than seventy-five miles of paved road and the general programme contemplates about 100 miles per year hereafter.

Much of the county roadbuilding is being undertaken by property owners who are aided and encouraged by the Supervisors to build roads through territory that will be benefited by them. It is the policy of the board, after rights of way have been secured, to provide rock and oil, leaving the labor expense to be borne by the people who are most directly interested and who will be most benefited.

RECENTLY CONSTRUCTED.

Among the important roadbuilding achievements by the county is the four-and-a-half-mile stretch from Lankershim to San Fernando and the beginning of construction on the extension of Pico street to the ocean front by way of Fremont avenue, Santa Monica. Proceedings are now before the board for the extension of West Adams street to provide another outlet to the sea.

A petition that is being favorably considered by the board is from the people of Van Nuys, who ask to have every street in the town macadamized. According to Chairman Pridham and others who are familiar with the system Los Angeles county roads are of superior quality. The average cost now is about $8500 per mile. Early construction of some roads was considerably higher, so the 500 miles of paved highway that will be completed by the end of this year represent a total investment of $5,000,000.

Scenic beauty and utility are being combined in two new mountain canyon roads under construction by the county. The Topanga Canyon road that will connect San Fernando Valley with the coast boulevard north of Santa Monica is well under way. Two big steam shovels, one to work at each end, were ordered last week and this fourteen-mile stretch of highway through the mountains will be completed early next year.

The other mountain route that is being considered by the Supervisors will go through Benedict Canyon, this side of Topanga Canyon, and will also provide an interesting variation to motorists.

State highway work in this county

(Continued on Seventh Page.)

Slashing a Way.

CUTS A MILLION FROM CONDEMNATION COSTS.

Jury, in Deciding City's Suit to Open South Broadway from Tenth to Eleventh and from Twelfth to Pico Streets, Reduces Owners' Figures—Cost to Be Million Two Hundred Thousand.

THE cost to the city to open South Broadway from Tenth to Eleventh streets and from Twelfth to Pico streets will be $1,209,569.17.

This is the award made yesterday by the jury which tried the condemnation suit in Judge Wilbur's court. It cuts $1,000,000 from the amounts the owners of the seventeen parcels asked.

The largest cut was made in the three parcels owned by the Rindge Estate Company on Broadway at Tenth street, which extend from Tenth street to an alley, comprising 24,036.6 square feet. The owners placed a value of $1,024,205 on the entire tract and for the part taken, 14,004 square feet, they asked $602,000. Damages to the part not taken were fixed at $208,000. The jury awarded the total damages at $426,605.84; cut the value of the part taken to $344,145.84, damages to the remainder to $81,235 and gave $1025 for the improvements. The city's experts were about $30,000 less than the jury awarded for the part taken and about $16,000 less than given for damages to the remainder of the tract.

BY THE SQUARE FOOT.

The jury found the value of the Rindge Estate Company's parcels on Broadway to be $24.53 a square foot. The owners put in experts to show that it is worth $41. The Rindge Estate Company will appeal from the judgment of the jury to the Supreme Court.

The land taken by the city approximates 16s,633 square feet. The approximate value placed on it by the owners was $2,000,000. The lowest aggregate was $900,000 by experts.

A summary of the findings by the jury is:

Total damages, $1,209,569.17.

Part taken, total value, $906,146.19.

Damages to remainder, total damages, $282,297.37.

Total damages for improvements, $14,109.

AWARDS IN DETAIL.

The jury awards are:

Parcel One—Alvina M. and John A. Murphy—part taken, $1746; damage to remainder, $2200; total damages, $3946.

Parcel Two—H. S. Williams and S. W. Mudd—part taken, $72,000; damage to remainder, $27.33; total damages, $72,027.33.

Parcel Three—W. A. Bonynge, part taken, $40,049; damage to remainder, $6682.06; total damages, $46,731.06.

Parcel Four—P. Fitzwilliams, part taken, $26,515.50; improvements, $505; total damages, $27,020.50.

Parcel Five—Laura S. Hughes, part taken, $67,951; damage to remainder,

(Continued on Ninth Page.)

Reclamation.

SCIENCE TO RESHAPE COUNTY'S WATERWAYS.

Preliminary Surveys for Flood Control Will Be Started Tomorrow, With Fourteen Parties in the Field—Important Work Outlined Will Cost Ten Millions of Dollars and Is Potent in Promise.

AN INTENSIVE study of the idiosyncrasies of the meandering waterways of Los Angeles county will be started tomorrow, when fourteen survey parties will leave here under the direction of the Board of Engineers which has been appointed by the Board of Supervisors to supervise the expenditure of $9,500,000 for flood-control work.

"It will take six months to complete the surveys," said H. Hawgood, the chairman of the engineering board, yesterday.

Some idea of the magnitude of the work may be obtained from the assertion by Mr. Hawgood that between 1500 and 2000 square miles of territory will be critically examined, while the value of all land and property affected is in excess of $500,000,000.

It is also a work of vast potentialities. Of the 441,986 acres in the San Fernando, San Gabriel and San Jose Valleys and the Los Angeles coastal plain, but 167,454 acres are irrigated. It is possible that the flood-control work will provide water for the larger percentage of the remaining 214,000 acres.

A certainty is the remaking of the entire hydrographic map of the county and the reclamation of 11,762 acres of land now subject to overflow.

The motive force for the undertaking was provided ten days ago when 200 representatives of varied interests, civic and otherwise, met with the Board of Supervisors and sanctioned the imposition of a direct tax to provide funds to begin the work.

State and National aid will be sought in furthering the work. The formation of a district similar to that governed by the Sacramento River Regulation Commission is being considered.

Los Angeles county has over 500 miles of waterway, perhaps 200 miles of which will come under the survey of the engineering board, as in the dangerous class; that is, subject to the sudden inrush of destructive waters.

Last year, according to the preliminary report of the engineering board, whose official title is Board of Engineers, Flood Control, the flood damage within the county was $10,000,000. A portion of this damage was forecast by similar damage previous years. An equally important portion was unexpected, the result of the carving of new beds by streams

(Continued on Seventh Page.)

THE REEDCRAFT CO.



"Reedcraft" is a distinctly California furniture, designed, made and sold by us exclusively.

"Reedcraft" is the reed furniture made without nailed on Braids or Strips.

Salesrooms and Factory
939 So. Broadway.
No Branch Stores. No Agents.

Puritas Distilled Water



—the Palatable SAFE drinking Water

When you keep PURITAS in your home or office, you safeguard your family and yourself from the innumerable ills that are traced to impure Drinking Water. PURITAS is wholesome, refreshing and PURE.

5 gals.--40c

Just give us your address by telephone or postal and a demijohn will be delivered for 40c if you live within the old city boundary lines. Slight additional charge for further deliveries. Agents in all beach and inland towns of Southern California.

Los Angeles Ice & Cold Storage Co.

Main 8191 10033

Cloth of Green.

CITY SCISSORS READY TO CUT.

Twenty-Foot Strips to Come Off Vermont Avenue.

Way Is Clear for Mountains to Sea Boulevard.

Several Historic Landmarks to Be Obliterated.

Every rosebush, tree, square foot of lawn and cement sidewalk, wall and house, and all other physical objects on the twenty-foot ribbon of land on each side of Vermont avenue between Griffith Park and Sixth street, the distance of three and one-half miles, have been counted and estimated in value by experts in the proceeding to clear the way for the first link of the proposed great, broad, thirty-mile boulevard from the mountains to the sea.

The final reports of the experts for the city—Robert M. Allen and Percy Eisen—have been completed. The referees, appointed by Judge York of the Superior Court—Robert Campbell, G. S. Johnson and T. C. Gould—completed the taking of testimony yesterday and will be ready to make their final recommendations to the court by about August 1.

The referees have held daily sessions in the Temple block for two months, during which time they have listened to the arguments of sixty attorneys, representing the owners of 225 parcels of land.

EXPERTS' FIGURES.

Mr. Allen fixed the value of the land sought to be condemned at $309,362.56, and the damages to the land by reason of severance, $35,342.22. Mr. Eisen fixed the damages to improvements, including houses, lawns, trees and shrubs, at approximately $90,000.

Mr. Eisen reported to the referees that in the property sought to be condemned there are affected forty-five houses, 32,843 square feet of lawn, 64,144 square feet of street sidewalk, 16,229 lineal feet of curbing, 670 ornamental trees, and 1958 rosebushes.

The municipal scissors will cut away a number of interesting landmarks and expensive improvements to give the boulevard the required width of 120 feet. The widening of the street will obliterate the rustic mission wall on the east side of John W. Mitchell's grounds at First street and Vermont avenue. The wall was built about twenty years ago at a cost of $7000. The laborers to put it up were imported from Mexico.

Arthur Letts will lose a row of handsome pepper trees on the west side of Vermont avenue, between Los Feliz and Franklin streets. The widening process will take away the front porch, chimney and study of the home of J. A. Cook at Vermont avenue and Finley street and twenty feet of a two-story brick block at the corner of Vermont and Melrose. Mrs. Bell Rogers placed a "sentimental" value of $1000 on a large rubber tree in her front lawn at Vermont and Los Feliz. The appraisers valued the tree at $25.

The proposed mountains-to-the-sea boulevard is one of the largest projects of the kind undertaken by any American city. The proceeding to widen the avenue was instituted October 29, 1912, at which time the ordinance of intention was passed. Ten days later the notice of public work was published and the work formally started. After a number of other necessary legal steps the case was referred to a board of referees, April 7, last.

In the hearing before the referees, the city's interests were handled by Deputy City Attorney Whitehead, under the direction of City Attorney Stephens.

"The way is legally clear now for the first link of the great boulevard," Mr. Whitehead said yesterday. "The defendants' time to protest has expired and they now have no legal right to set aside the proceedings. The only protest that the property owners affected may make from now on would be in references to the levying of the assessment for the payment of awards.

"If no exceptions are taken to the report of the referees soon to be filed, the case should be closed and the awards paid to the property owners by January 1, 1915, leaving the way clear for the city to begin the actual work of construction. The assessment district comprises approximately two blocks east and six blocks west of Vermont avenue."



Typical of San Bernardino's old days.

Spanish carreta carrying provisions to the mission fathers—a feature of yesterday's parade.

Linked Electrically.

(Continued from First Page.)

schooner of the Argonaut days. Of this company was also the prospector, the lone man with his burros and the grubstake on which he was staking his life in the gamble for gold. Then along the blazed trail came the stage coach, the old one that began service in 1854 between San Bernardino and the pueblo of Los Angeles, carrying passengers for $5 apiece. In its wake, presaging those dark days of the Civil War, came the army trains, with their cavalry escort, treking eastward, ever eastward.

RAILWAY ERA.

Last came the railway era, which began in 1887, with the Monrovia horse car. In the post of honor as driver of the horse car stood L. Barnes, who for eighteen years was combination motorman and conductor on this line. Then came the Ontario mule car of the same date—the one where the mule mounted behind at the summit and rode down grade to the starting place. Other cars, resurrected as relics of the old days of the mule and horse as motive mediums, followed, while in the rear came the big red cars of the Pacific Electric, the modern stage of transit across the orange belt, a far cry from the travois of the Indians of the first picture.

Staged by John S. McGroarty, the author of the "Mission Play," with the aid of the Pioneer Society of the Orange Belt and many organizations and the Pacific Electric, the pageant was of surpassing beauty and interest and was greeted with tumultuous applause. If was the crowning glory of the celebration, the fillipe to the whole. So far as possible, persons actually connected with events were given the posts of honor in the pageant, which added immeasurably to the cerisimilitude of the whole.

Officially, the celebration, which extended through the day and will be supplemented today by a Pacific Electric picnic at Urbita Springs, began shortly before noon with the arrival of the first train from Los Angeles over the new line. This train carried the Mayor and City Council, as well as city officials of various towns along the line, and a long list of invited guests. One of the largest delegations was from Venice, headed by Mayor Gerety, and accompanied by the Venice band.

MEET FIRST TRAIN.

A vast host greeted this first train, which was bannered from pilot to tail lights, and surged from there to the front of the joint Pacific Electric, Southern Pacific and Salt Lake stations, where the last spike was driven.

"We present this spike with the hope that it will prove to be the material token of a new solidarity of interests through orange land," said Capt. P. A. Demens on the part of Alta Loma. "We are the baby sister of the towns linked together by this new line and we are proud and grateful.

"'Charge all the traffic will bear' has been the motto of many railroads," he continued. "But in the Pacific Electric and in President Shoup we have found an eagerness for co-operation and fair dealings."

"By their works ye shall know them," said President Shoup in accepting the spike, "and the lofty and generous sentiment to which Capt. Demens has given expression on behalf of himself and his neighbors is in keeping with the great work they have done in making it possible for the Pacific Electric to serve the San Bernardino Valley. On behalf of the officers and stockholders of the railway company, I make acknowledgement in deep appreciation of that partnership—a partnership in sentiment as well as business."

President Shoup, a San Bernardino boy, was accepted home again, right royally. Twenty years ago he started his railroad career as a ticket seller and general boy of all work in the old Union Motor depot in that city. Yesterday, as he rode in the procession in a replica of this old depot, he was subjected to an ovation.

The spike-driving and the parade over, the scene shifted to Lugo Park, where commemorative exercises were held. Addresses were made by Mayor Rose, Acting Mayor Davidson of San Bernardino, President Shoup, General Manager McMillan of the Pacific Electric, and John S. McGroarty. Sports in the business district followed.

In the afternoon there was a concert at Urbita Springs Park and a baseball game between county officials of San Bernardino and Riverside counties, and in the evening a concert by the Cantadores Club of Riverside.

Making Way for Greater Thoroughfare.

Path of the municipal scissors,

In the first link of the mountains-to-the-sea boulevard project. The pictures, top and bottom, show the entrance and a section of John W. Mitchell's rustic mission wall, built at a cost of seven thousand dollars, one of a number of interesting landmarks which will be obliterated by the widening of Vermont avenue. In the center picture are four of the experts working on the case; left to right, City Attorney Stephens, Deputy City Attorney Whitehead; Robert Campbell, one of the referees; and Robert M. Allen, real estate expert employed by the city.

Really Fine Houses.

We will not build a shoddy house, no matter how low the price. It does not cost you one dollar extra. Get our prices. Southern California Home Builders, 410 West Sixth street.—[Advertisement.

A Home Recipe for Wrinkled, Saggy Skin

The famous saxolite lotion recommended by beauty specialists for removing wrinkles and for reducing distended pores, can be easily made at home. Ask your druggist for saxolite in powdered form, 1 oz., and ½ pint witch hazel. Dissolve the powder in the witch hazel and bathe the face, neck and hands in the solution. Results are remarkable, and instantaneous. The skin tightens, and this naturally reduces the wrinkles, as well as creases or folds about the neck, cheeks or hands. The tissue beneath the skin also becomes firmer and more solid.

One feels much refreshed and exhilarated after using this truly wonderful and harmless wash lotion. Its continued use once a day for only a short time makes the average person look ten or fifteen years younger.

THE BOYNTON COMPANY LOS ANGELES

This label is a guarantee of highest quality.

Boynton Invincible Vacuum Cleaners Win Again!



IN selecting Vacuum Cleaning Systems for the new State Normal School buildings at Los Angeles, the Engineers of the State Board of Control conducted one of the most severe tests to which Vacuum Cleaners have ever been subjected. As a result, the BOYNTON INVINCIBLE was chosen over all competitors. The contract was awarded to the H. R. Boynton Company for the installation of eight Machines.

Another Proof

As a result of the competitive test in Los Angeles conducted for the Mason Estate, the Boynton Company sold them five Invincible Vacuum Systems, one of them for installation in the thirteen-story Mason Building now being erected on Spring street.

And Another

When the School Board of San Diego ordered competitive tests to determine the Vacuum Systems to be installed in the Lincoln and Washington schools, we demonstrated the Invincible System, distanced all competitors, and secured the contract.

Still Another

At a recent Test of Portable Vacuum Cleaning Systems in the East, the U. S. Government awarded a contract for 50 Vacuum Cleaners to the Invincible Manufacturing Co. The Government has also installed many Invincible Stationary Systems in public buildings, among them the Federal Building in Los Angeles.

We Carry the Entire Line

Come to our Spring Street Display Rooms for a Demonstration. We have all sizes, from the little "Invincible Baby" up to powerful Systems, portable and stationary, capable of cleaning the largest buildings. For a home or building of any kind, the "Boynton Invincible" Vacuum Cleaner SUPREME.

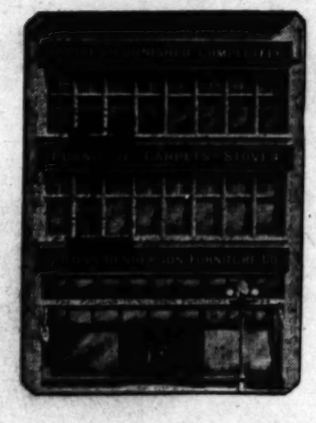
Hundreds of clubs, schools, office buildings, factories and homes have Invincible Vacuum Cleaners.

H. R. Boynton Co.

Pipe Fittings and Valves.

Display Rooms—644-646 SOUTH SPRING STREET.

Office and Warehouse—214-216 North Los Angeles Street.



GEM FURNITURE COMPANY STOCK FOR SALE AT 50c ON THE $1

¶ We have just bought the GEM Furniture Company's stock at about 33⅓% on the dollar, and we are going to put it on SALE NEXT TUESDAY MORNING at 9 O'CLOCK and run it until the goods are all sold at HALF OFF ITS FORMER PRICE.

Be sure and attend this sale if you need anything in furniture and household goods. You may never be able to buy Furniture, Iron and Brass Beds—Springs and Mattresses—and all kinds of household goods at these prices again. The Gem Furniture Company's loss is your gain.

Hotel, Rooming House and Apartment House buyers should not fail to attend this sale; as these goods will positively be sold for about half price. Dealers from all Southern California towns should attend this sale as we are anxious to get our money back quick.

REMEMBER—SALE STARTS TUESDAY at 9 A.M.

Terms will be arranged if you have not got the cash.

COLGAN-HENDERSON FURNITURE CO.

THREE STORY BUILDING

724 SOUTH MAIN STREET—BETWEEN 7TH AND 8TH STS.

...LY 12, 1914.—[PART II.]

...ncible ...ers



...arry the ...re Line

...pring Street Display ... Demonstration. We ...rom the little $82.50 ...y" up to powerful ...le and stationary, ...g the largest build... ...e or building of any ...ton Invincible" is the ... SUPREME.

... clubs, schools, offi... ...es and homes hav... ...m Cleaners.

...MPANY ...E AT ...$1

...M Furniture ... on the dollar, ...ALE NEXT ...CLOCK and ...ER PRICE.

...e and Apart... ...uld not fail to ...se goods will ...out half price. ...ern California ...his sale as we ... money back

...A.M.

...RE CO.

... 8TH STS.

...CTMENTS MUST STAND.

...n Retains Hold on ...Bound Dynamiters.

...al Officers Instructed by ...Attorney-General.

...ing and Johannsen May ...e in Court Tomorrow.

...him will not release his hold ...J. J. Tveitmoe, Anton Johann... ...James A. Clancey and John ... alleged dynamiters, yet ... against these men that ...en hearing in the local Fed... ...for several years will not ...ed on motion of Dist.-Atty. ...Meanwhile, tomorrow morn... ...e has been predicted in inter... ...ts for some time. ...Meanwhile received advices ...yesterday from Atty.-Gen. ...advising him that the ...indictments found in 1913 ...should not be dismissed, and ...understood that they will be laid ...indefinitely, acting as a bar to ...ion on the part of the defend... ...Clancey and Munsey, convicted ...John Anderson and a jury in ...United States District Court at In... ...some months ago, to se... ...from the Federal Prison ...Pending. ...relation to Dist.-Atty. ...Clancey came in reply to a wire ...from official to the Attorney-... ...asking what disposition ...is made of the cases, and in... ...that if it was desired that ...matters remain, that the cases ...be set on the opening of the ...term of the local Federal Court. ...The telegram of the At... ...General will likely be followed ...by official instructions as to ...the action of the Department of ...Justice in the premises. ...The action of Judge Anderson ...in dismissing the indictments pending ...against him, and the clemency ...shown by President Wilson in the ...case of the convicted dynamit... ...have brought a good time by the ...attorneys for the defense to push the ...motion for the dismissal of the in... ...here in the Federal Court here. ...During the past week, ...there have been frequent conferences ...between the District Attorney, ...and it was the telegram to ...Washington are called tomorrow ...which will go over generally ...official instructions as to the ...action of the Department of Justice. ...It is that the cases will be ...dismissed and tried as soon as ...can find a place on the calendar ...for trial. It is probable ...that he will be held awaiting de... ...while in the meantime the ...defendants will be confronted ...with indictments, as a bar ...against clemency or an ap... ...to the circle, on the part of ...clemency. ...Word came to Tveitmoe and ...Clancy in San Francisco, yester... ...day, that indicted they will be in ...court this morning. It is no se... ...cret that the men expected the dis... ...missal pending indictments.

...L CONTROL.

...Grand Jurors Be Substituted ...Grand Jury to Review Public ...Affairs.

...Mayor P. Conrey was the speak... ...at the City Club yesterday, his sub... ...ject "The Grand Jury." He gave ...a brief history of the grand ...jury from early days down to ...the present, and showed that in the ...framing of the constitutional con... ...vention of 1879 it is intimated that ...the duties of the committee on ...grand juries suggested for at least one ...grand jury every year was that the ...grand jury, by reason of that body ...being specially reserved for the purpose ...of examining the books and accounts ...of the several county officers. ...Under the new law now under the State law ...there is to be a board of control, de... ...signed to provide an intelligent super... ...vision of the state institutions and offices. ...The affairs of the State can be con... ...ducted by the annual employ... ...ment of a state grand jury to expert ...men to visit the offices, why is it not ...logical thing to conduct the busi... ...ness of the state in the same manner?" ...The question submitted by the ...speaker.

...Of the original uses of the grand ...jury was that to a consid... ...erable extent they have fallen into ...disuse, and it is that process no great ...harm is to have occurred. I ...am inclined to the view that for the ...purpose of examination into matters ...of a criminal nature, relating to mal... ...feasance in offices and some other ...matters, and for the purpose of an oc... ...casional inspection into the public ...institutions and the institutions of ...charity, the discretionary power to ...call a grand jury from ...time to time should be vested in the ...Superior Court, without continuing ...the present requirement that there ...shall be such grand jury at least ...once a year. This would preserve the ...grand jury for all necessary purposes. ...At the same time there should be ...created a satisfactory department ...of government to do the work now con... ...ducted by grand juries and their ex...

...CITY EMPLOYEES.

...Examination to Be Given ...Next Saturday Afternoon. ...Of No Kind.

...All city employees of the vari... ...ous departments are to be ...given a test next Saturday aft... ...ernoon from 1 to 6 o'clock, in the ...rooms of the Municipal Efficiency ...Bureau in the Exchange building. The ...test will be entirely informal, its ...purpose being to bring together in a ...way the women municipal em... ...ployees and to develop an esprit de ...corps and to stimulate interest in mu... ...nicipal affairs. It is under the man... ...agement of the Municipal Efficiency ...Bureau.

...Following by the second event of ...the kind in Los Angeles' municipal ...history, the first having occurred three ...weeks ago when a luncheon was ...given Mrs. D. C. McCan to Mrs. ...Frederick Burks, when she ...left Los Angeles, at which time ...about 100 members of city ...departments were brought ...together.

...Mrs. Burks, who is a member of ...the Civil Service Commission and also of ...the Playground Commission, will act ...as hostess at an informal reception ...which will be assisted by ...those who are members of ...the commissions. ...The hall will be decorated by the ...girls and the musical pro... ...gram will be given by the Los An... ...geles orchestra.

LAST WEEK OF PRE-INVENTORY SALE

Compelling Savings Will Induce Stirring Sales All Week

Trimmed Hats

$10.00 and $12.00, Sale Price $5.00
Chic styles, latest shapes and trimmings.

Outing Hats

Former prices $1.75 to $2.50, now 95c

VILLE DE PARIS
317-325 SO. BROADWAY — 312-322 SO. HILL STREET
A. FUSENOT CO.

Novelty Parasols

Former prices $6.00 to $8.50, Sale Price $5.00
New shapes, including Palm and La Rondelle. Beautiful effects in brocades, Roman stripes, floral and Persian silks. Also tailored styles in taffeta silk and pongee.

Lavallieres

Formerly $3.50 to $6.00. Now $2.50
Sterling silver chains and mountings with coral drop ornaments, trimmed with imitation pearl and semi-precious stones. Also a few in Oriental effects.

Sterling Silver Veil Pins

Formerly $1.25, now 75c
Imitation pearls, in white, pink and black; mounted with rhinestones.

Beautiful Barrettes

Formerly $4.00 to $7.50, now $2.50
Shell and amber, artistically designed with rhinestones and Tuscan gold effect.

Lining Remnants — Half-Price

Consisting of sateen, percaline, Heatherbloom, Samson silk, cambric, canvas and cotton back satin. Mostly all standard shades. Regular prices 7c to $1.00 yard. Remnant prices 3½c to 50c yard. Lengths from 1 to 3 yds.

Colored Pearl Buttons

For trimming dresses. Former prices 15c, 18c, 20c dozen. Sale price dozen 10c
Sew through, or shelf shank. Colors include pink, light blue, dark blue, red, tan, brown, rose, lavender, green, gray and yellow. Larger sizes in same colors reduced as follows:
Regular prices 35c and 50c. Now 25c dozen.
Regular price 75c. Now 50c dozen.

Exquisite Hand-Made Hand-Embroidered French Undermuslins AT ONE-FOURTH LESS



Our French Lingerie Section offers, for Monday and Tuesday only, your unrestricted choice of the entire stock, consisting of thousands of dainty and beautiful garments—the latest in Paris underclothes—at one-quarter less than usual prices. These garments are imported directly by The Ville de Paris, and we believe our showing is unequaled in the city. This sale will be of especial interest to prospective brides and all lovers of European needlework.

The Following Give But a Hint of the Savings:

$1.50 Gowns..... $1.50 Chemises..... $1.50 Drawers..... $1.50 Corset Covers.	AT $1.13	$2.25 Gowns..... $2.25 Combinations. $2.25 Chemises..... $2.25 Drawers..... $2.25 Corset Covers.	AT $1.69	$3.50 Gowns..... $3.50 Combinations. $3.50 Chemises..... $3.50 Drawers..... $3.50 Princess Slips. $3.50 Petticoats	AT $2.63	$6.00 Gowns..... $6.00 Combinations. $6.00 Princess Slips. $6.00 Petticoats.....	AT $4.50

The stock of French lingerie is very comprehensive. The following list will give you an idea of the sale prices and savings:

Gowns, Formerly $1.50 to $95.00. Sale prices, $1.13 to $71.25.

Combinations. Formerly $2.25 to $35.00. Sale prices, $1.69 to $26.25.

Chemises. Formerly $1.50 to $35.00. Sale prices, $1.13 to $26.25.

Corset Covers. Formerly $1.50 to $18.00. Sale prices, $1.13 to $13.50.

MATCHED SETS
Two and Three Piece. Former prices $20.00 to $150.00. Sale prices $15.00 to $112.50.

Drawers. Formerly $1.50 to $22.50. Sale prices, $1.13 to $16.88.

Petticoats. Formerly $3.50 to $45.00. Sale prices, $2.63 to $33.75.

Princess Slips. Formerly $3.50 to $45.00. Sale prices, $2.63 to $33.75.

New Guimpes — Greatly Reduced

A beautiful guimpe is always becoming, and adds a pleasing touch to the summer frock.

Lace Guimpes
Former price $4.75. Sale Price $3.00
In cream shadow lace.

Chiffon Guimpes
Embroidered in colors.
$7.50 now $5.00.
$9.50 now $6.50.

Net Guimpes
Trimmed with fine laces.
Formerly $8.75 and $9.50, now $6.50.

Net Guimpes
Hand embroidered; trimmed with real filet or Cluny lace.
Formerly $6.50 to $10.75. Now $5.00.

Wash Goods — Greatly Underpriced

65c White Voile
Sale price Monday, only 35c
Plain white voile for cool summer dresses or waists. 40 inches wide. Only 4 pieces on sale. Be prompt.

Emb. Crepe & Voile
Reduced to, yard 50c
High class novelties. Reproductions of this season's most beautiful imported fabrics at about one-fourth their cost. White and tinted backgrounds, with colored embroidered patterns.

SILKS and DRESS GOODS

Inventory time, makes the disposing of many lines of attractive and desirable merchandise, imperative. In many instances the fabrics represent the season's correct styles. The chief reason for these greatly lowered prices, is to effect a quick disposal to make room for New Fall Goods, now in transit.

Cheney Bros.' 23 in. Foulards. Best Quality and "Shower-proof." Sale price, yard 75c
We know of no better fabric for serviceable and fashionable dresses for summer. The color assortment includes navy, Copenhagen, duck green, brown, wistaria, taupe, reseda, tan, white and black backgrounds with designs in contrasting colors.

Novelty Silk Scarfings — Former prices $1.00, $1.25, $1.50. Sale price 75c

Double Width Crepe Cascade — Former Prices $2.50 & $3. Sale Price $1.50
One of the season's most popular all-silk fabrics. Although the color assortment is not complete we show the following shades: Mahogany, brown, navy, tan, nasturtium, russet and tango.

Broche Crepe Cascade — Former Price $4.50. Sale Price ... $2.50
These rich fabrics are very appropriate for making elegant wraps and suits. Shown in beautiful shades. Width 42 inches.

Silk and Wool Novelties in Crepe Weaves. Width 44 inches. Reduced to, Yard $1.50
Sheer and light weight imported fabrics, in small checks and self-colored plaids. Very desirable colors, absolutely new materials. Width 44 ins.

Imported Wool Fabrics — Former Price $3.00. Sale Price ... $2.25
Comprising Armadillo Cloth, Honeycomb Suiting and Checked Suiting. The checks include black and white, blue and white, green and white, light blue and white. 54-inch.

Brocaded Silk and Wool Poplins
$2.00 reduced to $1.45
$2.50 and $3.00 reduced to $1.75
$3.50, $4.00 and $4.50 reduced to $2.25
Good assortment of shades to select from, but no black.

SUITS, COATS, DRESSES

25 SUITS
Former Prices $19.50 to $35.00; Sale Price $10.00
In serge, broadcloth and wool poplin. Spring models. Navy, black, Russian green and brown.

20 SUITS
Former Prices $25.00 to $40.00; Sale Price $16.50
Spring styles. In serge and crepe poplin, navy or black. Some in combination of taffeta silk and woolen material.

25 SILK DRESSES
Former Prices $18.50 to $25.00; Sale Price $10.00
Fashionable spring models made from taffeta silk, crepe de chine, net or lace. In broken assortment of colors and sizes.

20 SILK DRESSES
Former Prices $25.00 to $35.00; Sale Price $15.00
Made of crepe de chine, crinkled silk crepe, taffeta silk and charmeuse, in a broken assortment of colors; also black.

25 AUTO COATS
Former Prices $12.50 to $25.00; Sale Price $7.50
Utility coats, in mixtures, boucle and plain coatings.

NEW SUMMER DRESSES
Chic and Cool Frocks for Warm Days—
Fashion's newest models made from dainty lawn, voile and dimity. In pretty figures or stripes. Also white organdie, rice cloth, crepe and crepe ratine.
$5.00, $6.50, $8.50, $10.00 up to $35.00
ADVANCE SHOWING Fall Suits and Coats
Smart models that express the correct fashions for the coming season. Shown in unrivaled variety, beauty and style.
FALL SUITS—$22.50 to $50.00
FALL COATS—$20.00 to $45.00
Select Monday and enjoy the pleasure of first choice.

22 Pieces Summery Fabrics

Ranging in Price from 35c to 65c. Grouped into one lot for a stirring sale Monday at 18c.

35c Floral Ratine	3 pieces
35c Tan Pique	1 piece
35c Brocaded Poplin	6 pieces
45c Tan Gros-grain	2 pieces
50c Striped Eponge	3 pieces
50c Striped Linen	4 pieces
65c Natural Linen	3 pieces

AT 18c YARD

No Phone Orders. None C.O.D.

LINENS AT SALE PRICES

Doilies—Half-Price
Sizes 6, 8 and 12-inch.
In Madeira Hand-Embroidered, or Hand-Made Cluny and Antique Lace Doilies. Broken lots at half price.

75c Hemmed Breakfast Cloths. 45x45. Sale Price 50c
65c Guest Towels. Linen. 16x25. Sale Price .. 50c
$1.00 Buffet Scarfs. Hemstitched Damask. Size 18x50. Sale Price 75c
$1.25 Natural Linen Damask. 72-inch. Sale Price 75c
$1.95 Lunch Cloths. Hemstitched. Size 36x36. Sale Price .. $1.35
$2.00 Linen Damask. Bleached, width 72 in. Sale Price $1.50
$2.00 Napkins. Half-bleached. Hemmed. Size 22x22. Sale Price $1.50
$2.75 Breakfast Cloths. Bleached. 63x63. Sale Price $1.95
$4.50 Linen Pillow Cases. Hand embroidered. Size 45x36. Price, pair.. $3.00
$12.00 Linen Sheets. Hand Embroidered. 72x108. Price, each.... $8.00

BASEMENT SALESROOM

Pre-Inventory Sale

Silks at 50c

Broken lots of desirable silks that originally sold for a great deal more.

23-in. All Silk Foulards 50c — Regular Price 69c
In black, brown, navy, rose, gray, reseda backgrounds, with small neat figures.

23-in. Plaid Messalines 50c
Navy, gray and wistaria backgrounds in smart plaid effects.

20-in. Novelty Dress Silks 50c
Including gray striped jasper effects and striped messalines.

36-in. Striped Pongee 50c
All silk. Regular price 69c.

24-in. All-Silk Messalines 50c
Plain colors, including pink, blue, corn, red, navy, emerald, brown, tan and gold. Regular price 65c.

Muslin Gowns

Originally Sold at 95c and $1.19. Sale Price 75c
Made from soft muslin, nainsook or cambric. Slipover and V-neck styles. Trimmed with Val. lace or embroidery.

Silks 89c and 98c — Basement Price ... 75c

36-in. Tussah Pongee 75c
All silk, in plain black, tan, wistaria, russet, Copenhagen, green and tango. Regular price 89c.

44-in. Marquisettes 75c
In white, pink, light blue, cream and heliotrope backgrounds, printed with rosebud or floral effects. Regular price 89c.

27-in. Heavy Silk Pongee 75c
In plain colors, also remarkably good qualities in printed effects, with small floral designs. Regular price 98c.

BASEMENT SALESROOM

Wash Fabrics

15c India Linon, now 10c
15c White Checked Dimity, now 12½c
25c White Pique, "Seconds," now 15c
19c Flowered Voiles, now 15c
25c White Ratine Rice Cloth 19c

Union Suits For Women

79c Suits 69c
59c Suits 45c
49c Suits 39c
35c Suits 25c

SUITS

$12.50 and $15.00 Featured Monday at $10.00
Spring models, made from serge, wool crepe and whipcord. In navy, black and Copenhagen blue. Practical styles for vacation days and traveling.

Misses' Norfolk Suits
Regular Price $10.00 Sale Price $6.75
Splendid suits for the summer outing. Made from all wool materials in navy, Copenhagen, russet and white. Original price $10.00.

New Wash Dresses
Excellent Values $1.00, $1.25, $1.50, $1.95
In Percale, Chambray and Lawn.
Splendid Styles $2.95, $3.95, $4.95, $5.50
Fashionable models made from voile, tissue, lawn and ratine.

BASEMENT MILLINERY
WHITE FELT CRUSH HATS, Very Specially Priced 85c
MILLINERY FLOWERS. Some even less ..... Half Price
TRIMMED HATS GREATLY REDUCED.



50% off EVERY THING

in this, the most successful Sale ever held here, of

W. G. HUTCHISON COMPANY'S
—BANKRUPT STOCK OF—
LIGHTING FIXTURES

Enormous crowds have attended this Sale ever since the doors opened. Tremendous Bargain-offerings in strictly highest grade fixtures, such as these, are but rarely offered. No such opportunity as this has ever been advertised to the public and contractors of Los Angeles.

Just 50c on the Dollar

for everything in stock, without exception or reservation of any kind. The most exclusive and the most popular priced, the bungalow-fixtures and those for the millionaire's home—everything marked in plain figures. Select your choice and pay JUST HALF.

Regular $6.40 Portables.....$ 3.20
Regular $14.30 Portables.....$ 7.15
Regular $37.50 Statues.....$18.75
Regular $5.50 Desk Lamps...$ 2.75
Regular $37.50 Electroliers...$17.75
Regular $14.30 Andirons....$ 7.15

Regular $ 9.00 Brass-trimmed Fire Screens.....$ 4.50
Regular $22.50 Semi-Indirect Chandeliers.....$11.25
Regular $37.50 Semi-Indirect Chandeliers.....$18.75
Regular 60c Hylo Lamps, now go at HALF, only.....30c
Regular 75c white-lined green office shades.....38c

We offer extra special inducements to Architects and Contractors, Now.

This Sale is the direct outcome of steps taken toward the adjustment of the Hutchison Co.'s affairs

By the United States Court

Telephone F1243
Ring us up.

Mail orders will receive careful attention promptly.

Sale Is Being Held at the Showrooms of the W. G. Hutchison Co., Bankrupt

530 SOUTH SPRING ST.

Public Service: City Hall, Courts.

SUMMARY OF THE DAY.

The city lot-cleaning bureau has begun its activities and will put twelve laborers at work as a starter, in cleaning up properties whose owners ignore notices served upon them.

The Fire Commission yesterday took steps to have the public more closely observe the ordinance giving the fire department right-of-way over all other vehicles.

Appearing drunk the second time at a firehouse will be cause for instant dismissal from the fire department, decided the Fire Commission yesterday.

The Board of Public Works will prosecute offenders hereafter who place advertising matter on bridges and other city properties. The political advertising matter that was placed on the Buena Vista bridge has been ordered removed.

At the City Hall.

BRIGHTEN UP OR MUST PAY UP.

NEW LOT-CLEANING BUREAU STARTS CAMPAIGN.

Sends Out Notices to Property Owners to Get Busy—Will Follow With City Corps of Laborers if Ignored, and Charge Costs as Lien Against Lots.

The lot-cleaning bureau of the street department, under supervision of the Board of Public Works, and in direct charge of Thomas Moore, chief inspector, has gotten "down to cases." It began to serve notices on property owners to clean up their vacant lots on July 2. The work has been in progress daily since that time.

Ten days are allowed the property owner to comply with the order after notice is served upon him. Then an inspector makes the rounds and if he finds that the order has been ignored or the work has been improperly done, the city corps of laborers is put on the job, and the costs are charged against the property, becoming a lien the same as taxes.

The bureau's first batch of notices to property owners covers 175 lots. The time limit for their cleaning will have expired tomorrow morning. From this time onward the time on new lots of notices will be expiring, so that the inspectors and laborers of the new bureau will be kept busy. As a beginning, twelve men will be put on the lot-cleaning corps. These will be added to as the demands increase.

Inspector Moore yesterday called attention to the fact that in many cases property owners are simply burning off the grass and weeds from vacant lots, leaving the ashes and other rubbish lie. This is not considered a lot-cleaning, and the bureau will insist that the premises be raked after the vegetable growth is burned off.

Within a few weeks the efforts of property owners and the lot-cleaning bureau are expected to bring about a general transformation of appearances in vacant properties in the city.

RIGHT OF WAY.
FOR FIRE DEPARTMENT.

Right of way for the fire department over street cars and all other vehicles is to be insisted upon by the Fire Commission. Its secretary will send at once to the railway companies and to the police department the action of the commission at yesterday's meeting in protest against the lax observance of provisions of the city ordinances which give the fire department precedence over all others.

Acting Fire Chief O'Donnell called attention to the situation yesterday, and urged that it be remedied. He declared that it is sheer good luck that serious accidents and loss of human life have not occurred because of the failure of vehicle drivers to clear the right of way when fire apparatus is approaching. Mr. O'Donnell says in his report:

In regard to the attached extracts from the traffic ordinance, giving right of way to the fire department, and the apparent growing disregard for same so noticeable in this city as to be remarked by visitors from other cities, I wish to say that I do not know whether it is ignorance or simply the belief that the ordinance will not be enforced that causes drivers, chauffeurs and motormen to pay not the slightest attention to the fire department; but certainly they have caused serious delay to fire apparatus while responding to alarms. We find it is the exception rather than the rule when cars stop, and many vehicles do not pull to the right-hand curb, as must be done in other cities on the approach of the fire department apparatus.

"POST NO BILLS."
HANDS OFF CITY PROPERTY.

In response to the appeal in the editorial columns of The Times yesterday, Commissioner O'Brien of the Board of Public Works took speedy action to prevent the defacement of city properties, bridges, etc., by posting of bills and advertising matter.

O'Brien visited the Buena Vista bridge and ordered the offending advertising matter removed. He stated upon his return to the City Hall that the city will prosecute offenders of this character in future, and that political candidates will be held responsible for the acts of their agents in slapping their advertising matter upon bridges and other city properties.

CHARITIES DIRECTOR.
POSITION IS NOW OPEN.

F. M. Dee, chief examiner for the Civil Service Commission, issued the following statement yesterday regarding the new position of director of charities:

The city Civil Service Commission of Los Angeles announces an examination for the position of director of charities. This examination will be held early in August and appointment will be made from the list of eligibles to fill the newly-created position of director of charities, which will be under the jurisdiction of the Municipal Charities Commission. This position will be permanent in character and pay a salary of $300 per month. The examination will be of the non-assembled type and open to all citizens of the United States above the age of 21 years, regardless of sex, and will be so arranged that the various candidates may take the written part of the examination at home.

The Civil Service Commission has decided on the following subjects and weights in the examination:

First, education, experience and personal qualifications, 10 per cent.

Second, a thesis on some subject pertinent to the work of the department, 30 per cent.

Third, general fitness (oral,) 30 per cent.

Owing to the fact that the greater number of candidates will probably be drawn from the eastern coast, for the reason that this work has become more of a recognized profession in the eastern part of the United States, the oral examination will be held by the Civil Service Commission of Chicago, which has consented to act as an examining board for the local commission. The oral examination will be open to the five passing highest subjects.

The director of charities will be the executive officer of the charities department, will have charge of the charity organization work, the conduct of the city employment bureaus, and will generally act as adviser of the Municipal Charities Commission in carrying on its work.

The Civil Service Commission is desirous of obtaining the best possible material for the examination and only persons who have had practical experience in organized philanthropy will be considered.

Tunnel Paving Progresses.

Bryant & Austin, who have the contract for the repaving of the Third-street tunnel, have the work well under way. The tunnel is closed to traffic, and this diverts a vast volume of traffic down Hill street that heretofore has used the bore through Bunker Hill. Commissioner O'Brien of the Board of Public Works has secured changes in the specifications for drainage so that a twelve-inch drain will be placed along one side of the flooring to carry off the seepage. The entire work is to be completed within thirty days.

Must Toe the Mark.

Fireman must eschew the flowing bowl if they would make certain of retaining their positions in the fire department. A first offense in appearing at an engine-house while intoxicated will subject the offender to a severe reprimand. A second offense will be cause for instant dismissal.

The Fire Commission gave this subject serious consideration at yesterday's meeting. Recently there have been several reports of men having been disciplined because of appearing at their headquarters while intoxicated. The case that brought matters to a head was that of a fireman who was suspended two days and fined three days' pay.

The commissioners were inclined to insist upon a public reprimand in all such cases, but finally decided that this should be left to the chief, but that when there were second offenses no palliating circumstances would be considered and the offender would be promptly dropped.

Minor Hall Reports.

The city has accepted, after the usual tests, two eighty-horse-power Seagrave city service ladder trucks.

The Fire Commission yesterday approved the action of acting Fire Chief O'Donnell in supplying a reel and 5000 feet of fire hose for the volunteer hose company of the Atwater District Improvement Association. The commission also asks the Public Service Commission to provide for an extension of four-inch water mains into this district, in order to give better fire protection.

Fred Fischer, chief engineer of the city water department, is a candidate for the position of trustee of the National Association of Stationary Engineers. The local chapter, California No. 2, met Friday evening and appointed ten delegates to attend the meeting of the national association in Milwaukee, beginning September 3. More than 1000 delegates will be in attendance. The Los Angeles delegation will work with others of the Coast to bring the 1915 meeting to San Francisco.

At the Courthouse.

COURT ASKS TO SEE HER FEET.

SHOES SOLVE VEXING PROBLEM OF CLOTHES' COST.

Young Colored Mother, Haled by Probation Officer Before Bachelor Judge Because She Does Not Pay Child's Allowance, Proves that She Spends Her Income on Apparel.

A colored woman, who had an incumbrance in the shape of a pickaninny, was taken before Judge Jackson, sitting in the Juvenile Court, because she had not kept up her payments of $15 a month for the support of the child. She said she earned $30 a month and did not have the money.

It looked as though it cost a heap of money to clothe her. The woman probation officer could not account for the money she spent within $9.

"Let me see if I can't solve this matter," said the court, a bachelor. He asked her what she paid for each article of clothing.

"Put out your feet," ordered the court when he had reached that article of wear.

"What you want to see my feet fah?" indignantly asked the mother.

"Stick 'em out," ordered the court.

They were thrust out.

"Now," said the court, "how much you pay for your shoes?"

She told him. The court reduced the amount to $1.30.

"It didn't cost me that much for my clothes when I was married," exclaimed the erstwhile spouse.

"You is old," retorted the young girl, tossing her head. "Dat don't cost anything to make fine."

The court replied that there was a reason.

LIKES MARRIED LIFE.
MAY LOSE HUSBAND.

It was a case of love at first sight and on with the dance. Mrs. Edythe E. Perry, who was married Gordon [illegible] she was married to Mr. Perry it is presumed [illegible] established August [illegible] lose both husband [illegible]

Mr. Perry filed suit [illegible] naming La Barr. [illegible] for annulment, [illegible] ous undivorced [illegible] will be tried in [illegible] similar. Mr. Perry [illegible] Mrs. Perry in Arizona [illegible] 1908. They separated [illegible] Mr. La Barr married [illegible]

ASKS $50 MONTHLY ALIMONY FOR NO ADVERTISING.

Suit for $25,000 was filed [illegible] Navarre against the [illegible] and Telegraph Company [illegible] growing out of a controversy [illegible] advertisement of Mrs. [illegible] senger company in the [illegible] rectories. She alleges [illegible] of the directories did [illegible] ness appear.

Mrs. Navarre, it seems, [illegible] Kuppfer & Spalding [illegible] Messenger Service Company [illegible] porating it as the [illegible] vertisement was to go in [illegible] cal department of the [illegible] phone Company's directory.

COURT PARAGRAPHS.
PROCEEDINGS IN BRIEF.

BANK SUES WIFE. The National Bank brought suit against Mrs. May C. [illegible] Constantine V. [illegible] alleged Lotharia, on a promissory note for $[illegible] Riccardi and indorsed by [illegible] The amount sued for is [illegible] due on the note, [illegible] cently filed suit for divorce.

CHARGES FALSE ARREST. O'Leary, alleging false imprisonment and asking $[illegible] suit against Thomas [illegible] terday. It is alleged [illegible] caused the arrest of [illegible] O'Leary for [illegible] and that he was [illegible] twenty-four hours, [illegible] whom he appeared [illegible] guilty. An action [illegible] volved.

INCORPORATIONS. Company, original [illegible] ness of $1,000,000. [illegible] Amusement Company, [illegible] Thomas Barton, [illegible] and Edmund H. [illegible] $50,000, subscribed [illegible] bureter Company, [illegible] Sims, R. A. Rasor [illegible] capital stock $25,000.

FOOLISH FOR A MAN TO MARRY, THEN MARRY.

SWEETHEARTS ARE SELECTED FOR EACH OTHER, GET LICENSE.

Grace Belle Sayer [illegible] man had a foolish [illegible] ago. Grace is dark [illegible] is proprietress of an [illegible] which she calls her [illegible] better natured, [illegible] eligible to the rank of [illegible]

Both are [illegible] photograph for their [illegible] they know the best [illegible] ing both the photographer [illegible] ing. They had [illegible] ried, but when Asa [illegible] was bungling her [illegible] the photos. Grace [illegible] things about his [illegible] complimentary or [illegible]

That started things [illegible] they would never [illegible] unplugged all the [illegible] world on the head of [illegible] reached such a stage [illegible] ted up to the City [illegible] office yesterday with [illegible] wanted Asa [illegible] thing, arrested. The [illegible] any charges, just to [illegible] bars.

The City Prosecutor [illegible] so obliging.

While Grace was [illegible] deputy was [illegible] of Asa Hoffman. [illegible] arrested, just to [illegible] When each began [illegible] trouble, each found [illegible] Each was in rather [illegible] Each rose to go.

The door to Mr. [illegible] opened and Grace [illegible] walked directly [illegible] who was standing [illegible] Deputy City Prosecutor [illegible] office.

"You!" said Grace.

"You!" said Asa.

They looked [illegible] they smiled. "Let's [illegible]

"All right you [illegible] Grace.

"Let's get married [illegible]

"When?" asked Asa.

"Now."

"How?"

"Wow!" was all Asa [illegible] he fled for the [illegible]

While Grace was [illegible] groom-to-be to [illegible] White dropped [illegible] Keeby's office to [illegible] canfe Asa with the [illegible] a ring.

Police Judge [illegible] City Prosecutor [illegible] bride away; and [illegible] both and said they [illegible]

But the course [illegible] short, for there was a [illegible] to tell the City Prosecutor [illegible] husband had been [illegible]

DRUG USERS CAUGHT.

Howard Tuttle, [illegible] department of the [illegible] convicted yesterday [illegible] and given a [illegible] arrest was made by [illegible] erts and Jones for [illegible] Pharmacy. Tuttle [illegible] forging the name of [illegible] Boatman to [illegible]

FREE FARES To LOS ANGELES and RETURN EVERY DAY

FARES REFUNDED IN CASH BY THE LOS ANGELES TIMES

Rules Governing the Refunding of Fares

Round trip fares will be refunded to visiting buyers on the following basis:

25c Round Trip Fare—$ 5.00 Aggregate Purchases
50c Round Trip Fare—$ 10.00 Aggregate Purchases
$ 1.00 Round Trip Fare—$ 20.00 Aggregate Purchases
$ 2.50 Round Trip Fare—$ 50.00 Aggregate Purchases
$ 5.00 Round Trip Fare—$100.00 Aggregate Purchases
$10.00 Round Trip Fare—$200.00 Aggregate Purchases
$25.00 Round Trip Fare—$500.00 Aggregate Purchases
And so on for any intermediate or greater amount.

No sum will be refunded in any case in excess of the buyer's ACTUAL OUTLAY FOR TRANSPORTATION to Los Angeles and return, and entries on transportation checks will be limited to the amount of cash paid at time transaction is made.

Important to Visiting Buyers

When you have purchased your goods from the first merchant, ask him to enter the sale on a transportation check. He will do so and give you the check, on which you will have recorded any subsequent purchases you may make in other FREE FARE STORES.

When your shopping is finished, present this check at the refunding office, The Los Angeles Times (First and Broadway) and they will cash it without red tape; delay, or formalities. They will refund the full amount of your round trip fare if your purchases are sufficient; and if not, the percentage to which you are entitled.

The Los Angeles market offers an assortment of merchandise at all times equal in extent and variety to all possible demands of all classes of buyers. Los Angeles merchandise is suited to the special requirements of the people living in Southern California, Arizona and New Mexico. It is sold at prices, quality for quality, at least as low, and in many cases lower, than the same class of goods can be obtained from any other available source of supply. The visiting buyer in Los Angeles will be treated in such a way that he will come again. He will see and examine the merchandise before parting with his money, and a responsible local dealer will be answerable for its quality. The visitor will be considered as under the protection of the merchants whose names appear in this advertisement, and each one of them will see that his visit is made both pleasant and profitable. Moreover, each merchant will be as much interested in protecting the interests of the visiting buyer while he or she is in Los Angeles as the visitor himself could possibly be.

The Names of the Advertisers Who Will Issue Transportation Checks

ACADEMIES, SCHOOLS, COLLEGES
Heilman Business College, 1917-19 S. Figueroa.
Los Angeles Business College, 327 W. 9th.
Mackay Business College, 906-B S. Main.

ACADEMY OF MUSIC; INSTRUMENTAL, VOCAL.
Von Stein Academy, 953 S. Hill.

AUTOMOBILE SUPPLIES, TIRES, ETC.
Motor Car Supply Co., 714 S. Spring and 930 S. Broadway.

AUTO TIRES, VULCANIZING, OILS.
E. Richard Just, 319 W. 12th.

AUTO SUPPLIES, TIRES, GARAGE, REPAIRS.
White Garage and Motor Co. 816 S. Olive

BEDS—WALL AND DISAPPEARING
Bell Wall Beds, Inc., 826 S. Spring.

BOOKS, REFRIGERATORS, RANGES, HOTELS, CAFES, HOMES
Angle-Range Refrigerator Co., 805 S. Hill

BRACES, DEFORMITY APPLIANCES, TRUSSES, ELASTIC HOSIERY, SHOE EXTENSIONS, ARCH SUPPORTS
Tueca Artificial Limb Co., 212½ S. Hill, E. G. Alexander, Mgr.

BUTTONS COVERED, HEMSTITCHING, PLEATING
Elite Button Co., 604 Title Guar. Bldg., 224 W. 5th.

CHINA, CUT GLASS, SILVERWARE, GAS STOVES, KITCHEN UTENSILS
Jantsen-Railsback Co., 720-22 S. Hill.

CHINESE AND JAPANESE ANTIQUES
Nathan Bentz & Co., 212 W. 4th.

CHINESE AND JAPANESE GOODS
Sing Fat Co., 615 S. Broadway.

CORSETS AND ACCESSORIES
Cheever's, 444 S. Broadway, Main Floor.
Nu Bone Corsetry, 222 W. 9th.

CORSETS TO MEASURE ONLY
La Marque, 4th Floor, 729 S. Broadway.

CURTAINS, DRAPERIES, UPHOLSTERING, RUGS AND MATTRESSES
The Drapery Shop, 422 W. 7th.

DENTISTS
Dr. E. G. Bloomer, 512 S. Broadway.
Dr. W. E. Hutchason, 326½ S. Broadway.

DESIGNERS, MFRS. LIGHTING FIXTURES
The Meyberg Co., 631-35 S. Grand Ave.

DRESSES, SUITS, COATS, MILLINERY WAISTS
New York Cloak and Suit House, 337-39 S. Broadway.

ELECTRIC MEDICAL APPLIANCES, X-RAY, VIBRATOR, BATTERIES, VIOLET RAY, ETC.
Electro-Therapeutic Appliance Co., 356 S. Broadway, 337-39 Johnson Bldg.; J. A. Wilferth, Mgr.

ELECTRICAL SIGN MANUFACTURERS
Greenwood Adv. Co., 1001-7 N. Main.

ELECTRICAL SUPPLIES, FIXTURES, ETC.
Gans Bros., 211 N. Main, 712 S. Hill.

FULL DRESS AND TUXEDO SUITS
Wolf & Bean, 513 Mason Bldg., 4th and Broadway.

FURNITURE, HOUSE FURNISHINGS, ETC.
Los Angeles Furniture Co., 430-34 S. Spring.
Mackie-Foley Co., 723-725 S. Hill.

FURNITURE, CARPETS, FURNISHINGS
Eastern Outfitting Co., 430-38 S. Main.

GEM CUTTERS, JEWELERS, DESIGNERS
Southwest Turquoise Co., 318 W. 4th.

HARDWARE, PLUMBING, MECHANICS' TOOLS, HOUSE FURNISHINGS
Jas. W. Hellman, 719-23 S. Spring.

HARDWARE, GUNS, FISHING TACKLE MECHANICS' TOOLS, HOUSEFURNISHINGS
Western Hdw. & Arms Co., 534 S. Main.

HOTELS
Baltimore Hotel, 5th near Main.
Hotel Rosslyn, 443 S. Main.
Stillwell Fireproof Hotel, 808 S. Grand.
Van Nuys Hotel, 4th and Main.

JAPANESE ART AND DRY GOODS
The Kimono Store, 557 S. Broadway.
The Yamato (Inc.) 635-637 S. Broadway.

JEWELERS AND OPTICIANS
S. B. Bailey, 837 S. Broadway.

JEWELRY, DIAMONDS, WATCHES, ETC.
Chas. H. Clark, 325 W. 4th.
Emma C. Fleming, 322 W. 6th.
R. B. Lomax, 235 S. Spring, 329 W. 7th.
O. L. Wuesker, 434 Broadway, 229 S. Spring.

LADIES' TAILORING
Auditorium Ladies' Tailor, 5th & Olive.
S. Benioff, 334½ S. Broadway.
Krystal Co., 436 S. Broadway, 3d floor.

LADIES' TAILORING AND DRESSMAKING
Barron & Co., 424 S. Broadway, Suite 302.

MEN'S HATTERS HABERDASHERS
Fitzhenry, Inc., 429 W. 7th. Ath. Club Bldg.

MEN'S TAILORING
M. Goldstein, 324 S. Spring.

MILLINERY
Havill, 316 W. 4th; 2201 S. Union.

OFFICE FURNITURE, DESKS, SAFES
Los Angeles Desk Co., 848-50 So. Hill.

ORIENTAL RUGS
Frank L. and Wm. M. Loftus, 729 S. Broadway, 2nd floor.

OPTICIANS AND OPTOMETRISTS
Boston Optical Co., 235 S. Spring; 500 S. Broadway and 330 W. 5th.
Harms & Brown, 329 W. 7th.
Marshuts Optical Co., 704 S. Broadway.
G. H. Von Breton, 404 S. Broadway.

PHOTOGRAPHY, PORTRAITS, ETC.
Steckel Studio and Art Gallery, 336½ S. Broadway.

PIANOS AND PLAYER PIANOS
Geo. H. Barnes Piano Co., 131 S. Broadway.
Fitzgerald Music Company, 947-51 S. Broadway.
Melodigrand, Frank B. Long, 230 W. 5th.

PIANOS, PLAYER PIANOS, VICTROLAS
Smith Music Co., 406 W. 7th; 708 S. Hill.

PIANOS, PLAYERS, WURLITZER AUTOMATIC MUSICAL INSTRUMENTS
Wm. L. Gleckner Music Co., 917 S. Broadway.

PICTURES, FRAMES, MIRRORS
Green's, 545 S. Hill.

PORTABLE HOUSES
Walker Portable Cottage Co., 1322 S. Grand.

PUMPS & IRRIGATION MACHINERY
Luitweiler Pumping Engine Co., 747-15 N. Main.

RUBBER STAMPS, STENCILS, SIGNS
Los Angeles Rubber Stamp Co., 131 S. Spring.

SCHOOL OF MUSIC, DRAMA AND MOVING PICTURES
Egan School of Music and Drama, Egan Bldg., 1218-24 S. Figueroa.

SHIRTS, NECKWEAR, ETC.
Dollar Shirt Shops, 524 S. Broadway; 205 W. 4th; 339 S. Spring; 525 S. Main.

SHOE STORES
Alex. C. Hamilton, 502, 311 S. Broadway.
Regal Shoe Store, 302 S. Broadway; 224 W. 3rd.

SKIN, HAIR SPECIALISTS, MANICURING, SHAMPOOING, HAIRDRESSING, HAIR GOODS
Common Sense Beauty Shop. Phone A2311, 502-3 Ferguson Bldg., 3d & Hill.

SPECIALTY COAT HOUSE, MEN, WOMEN
Goodyear Co., 324 S. Broadway.

SURGICAL INSTRUMENTS, HOSPITAL SUPPLIES, WHEEL CHAIRS, ELASTIC HOSIERY, TRUSSES
Professional Supply Co., 415 W. 5th.

TENTS, AWNINGS, HAY COVERS
Swanfeldt's, 224 S. Main.

TIRES AND TUBES
Automobile Tire Co., Inc., 6th and Olive.

TROUSSEAUX, EMBROIDERY, HOUSEHOLD LINENS
Embroidery and Linen Shop, L. & F. Guggenheim, 751 S. Broadway, 2nd floor.

TYPEWRITERS, SUPPLIES, ALL MAKES
American Writing Machine Co., 716 S. Spring; 707 S. Hill.
Los Angeles Typewriter Co., 250 S. Bdwy.

WALL PAPER, PAINTS, PICTURE FRAMING—WHOLESALE RETAIL
Pacific Wall Paper and Paint Co., 816-18 S. Spring; 317-19 S. Main.

WINES, LIQUORS, ETC.
Hermes Wine Co., 347 S. Main.
C. F. A. Last Co., 129-31 N. Main.
Spring Hill W. & L. Co., 347 S. Spring.

FRECKLES

Don't Hide Them With a Veil; Remove Them With the Othine Prescription.

This prescription for the removal of freckles was written by a prominent physician and is usually so successful in removing freckles and giving a clear, beautiful complexion that it is sold by druggists under guarantee to refund the money if it fails.

Don't hide your freckles under a veil; get an ounce of othine and remove them. Even the first few applications should show a wonderful improvement, some of the lighter freckles vanishing entirely.

Be sure to ask the druggist for the double-strength othine; it is this that is sold on the money-back guarantee.

A Single Application Will Remove Hairs

(Toilet Talks)

A smooth, clear skin is Nature's gift to every woman, and by exercising a little care and judgment it is an easy matter to banish all complexion upsets. There also is no longer any need for a woman to countenance ugly, disfiguring hairy growths, for a simple method for their removal is now used successfully, and the most interesting part of it is that the treatment is painless and can be used in the privacy of the home.

A thick paste is made by mixing some powdered delatone with water, and this is spread over the hairy surface for about two minutes, then rubbed off and the skin washed. This not only completely removes hairy growths, but leaves the skin free from spot or blemish. Care should be exercised to see that you get genuine delatone, and to be doubly sure, buy it in an original package.

THE REAL BARGAIN CENTER OF LOS ANGELES

The 5th STREET Store

BROADWAY AT FIFTH ST.

MUSE, FARIS, WALKER CO.

8:30 to 9:30 a.m.

No Phone or Mail Orders.

LACE GAUNTLETS — Women's gloves of calf, kid, cape and suede in sizes 6 to 8. Very slightly soiled from being handled. 8:30 to 9:30, pair.. **59c**

SILK SUITINGS — Dark navy and pepper and salt and shepherd check suitings 36 inches wide. Limit 12 yards to a customer. 25c quality 8:30 to 9:30 .. **7½c**

FANCY CHALLIES — Neat floral and Oriental patterns. 32 inches wide. Splendid material for shirtwaists, etc. 8½c challies, 8:30 to 9:30 ..... **3½c**

12½c WHITE GOODS—Fine quality longcloth and nainsook, 36 to 40 inches wide. Suitable for fine underwear and gowns. Soft, smooth finish. 8:30 to 9:30 at **5c**

CHILDREN'S 15c HOSE—Medium rib cotton hose for boys or girls. Made with double heel and toe. In black, only. Regular 15c quality 8:30 to 9:30 at.... **5c**

WOMEN'S 10c VESTS—Swiss rib cotton in low neck and sleeveless style. Full size, well finished vests for women. Sale 8:30 to 9:30 only..... **5c**

Ask for S. & H. Stamps.



75,000 YARDS WASH GOODS

Standard Patterns Are Best

In Great Midsummer Sale

New Patterns, Colors and Shades. Plain and Fancy.

SUCH an array of pretty new wash goods as we have not shown in some time. 75,000 yards in one assortment. All priced at a savings that should interest all who see them. Sale begins Monday at 8:30 a.m. Be here early, as first choice is always the best. 3rd floor, Wash Goods Dept.

THE REAL BARGAIN CENTER OF LOS ANGELES

The 5th STREET Store

BROADWAY AT FIFTH ST.

MUSE, FARIS, WALKER CO.

8:30 to 9:30 a.m.

No Phone or Mail Orders.

WOMEN'S $2.50 & $3.00 FOOTWEAR — Boots, pumps and Oxfords of patent colt, gunmetal, vici kid and tan leathers. Sizes up to 5 only. None sold C.O.D. 8:30 to 9:30 ..... **50c**

50c BUNGALOW APRONS — Splendid quality percale in light and dark colors. All sizes. Limit 2 to a customer. 8:30 to 9:30 at **25c**

50c GINGHAM SKIRTS—Well made underskirts of striped ginghams. Splendid value. Regular 50c line Monday 8:30 to 9:30 at .. **19c**

35c BRASSIERES—All sizes in the lot. Neatly trimmed with lace and embroidery 35c brassieres, limit two to a customer. 8:30 to 9:30 at .. **12½c**

25c and 50c SUMMER SILKS — In plain shades of light gray, wine, champagne, red, navy taupe, tan, brown, green, Nile, etc., 18 to 27 inches wide. 8:30 to 9:30 ..... **12½c**

$1.50 COUCH COVERS 50 inches wide. Pretty striped patterns, fringed all around. $1 and $1.50 couch covers, 8:30 to 9:30 ... **79c**

Three Thousand Yards 20c to 35c White Goods 15c

WE are showing in this big assortment plain and striped Madras, fine voile, batiste, Swiss and longcloth. All sheer, white materials that we have not offered for less than 20c to 35c this season. There are plain striped and pretty figured patterns, fancy dots, etc., at 15c.

15c Galatea Now 10c
Heavy yarn dyed light and dark patterns, striped and checks. Firmly woven, and best wearing quality. 27 inches wide.

20c Longcloth 10c
36 to 40 inches wide. Best 20c quality longcloth, nainsook and batiste. For muslin underwear, etc.

15c & 20c Madras 12½c
Yard wide, white madras suitable for shirts, women's shirt waists, etc. Mercerized finish. Broken plaids and stripes.

12½c Ginghams at 8 1-3c
The famous Chisco and Red Seal ginghams, 27 inches wide. New stripes, checks and plaid patterns.

25c Corded Poplin 15c
New striped patterns in white, blue, etc. Also corded effects. For skirts, dresses, etc. Monday at 15c.

New 25c Ratine 19c
Good assortment of light and dark shades, 27 to 36 inches wide. Also new checked patterns—19c.

12½c to 15c Lawn, Dimity and Batiste 8 1/3c

ALL new summer patterns. Pretty plain, floral and Dresden designs. Sheer lawn, dimity, batiste and summer suiting. Material that is demanded right now. Not a piece in the lot priced under 12½c, and most of it at 15c. A special feature for Monday at 8 1-3c.

19c Plisse Crepe 15c
All new colors and shades represented in this lot. Very best patterns from a big shipment. Pick them out.

15c & 20c Madras 12½c
Shirting madras and pongee all full yard wide. Many pretty patterns in stripes and figured effects.

15c Victoria Lawn 8 1-3c
36 inches wide in pure white. Victoria lawn and linen. These materials are worth 15c a yard. Tomorrow 8⅓c.

15c Suiting Now 12½c
A fine linen finished material for women's summer suits. Every piece 36 inches wide. Ready shrunk.

25c Linweave Suiting 10c
Both medium and light weight. Ideal material for shirts and dresses; 36 inches wide. Monday at 10c.

20c Linen Only 15c
In natural color, plain and Buretta stripes; 36 inches wide. Regular 20c quality on sale at 15c.

$1.50 Union Suits at 65c



Women's Mercerized Silk Lisle Garments

THESE suits are cut low neck and sleeveless style. Well finished with French bands and silk ribbon tape around neck and arm holes. Knee length. $1.50 mercerized union suits, 65c.

35c Union Suits 25c
Jersey rib cotton union suits for women. Low neck and sleeveless style and knee length. Lace trimmed.

15c & 19c Vests 8 1-3c
Women's swiss rib cotton vests. Low neck and sleeveless. All finished with cotton tape. Full size garments.

25c & 35c Underwear 19c
Women's jersey rib cotton vests and pants. Regular and out sizes. Vests low neck and sleeveless—19c.

15c and 19c Hose for 10c
Children's cotton hose in fine or medium rib and reinforced heel and toe. Good, strong elastic weave. All sizes.

Women's 35c and 50c Hose 19c

Women's full fashioned French lisle hose. Have high spliced heel and double sole. In either plain or embroidered effect. Black, tan, red, blue, etc.

Women's 25c Hose 12½c
Light weight cotton. Plain or lace weaves. Reinforced heel and toe.

15c & 19c Hose at 8 1-3c
Women's medium weight cotton hose with reinforced heel and toe.

$1.25 Silk Gloves..... 98c

WOMEN'S long silk gloves. Heavy Milanese weave, double tipped fingers. Paris point back. In black, white, flesh color, tan, gray and navy.

50c Ribbon 35c
Choice assortment of 6 and 7-inch moires, messaline and fancy ribbons. Adapted to nearly every conceivable drape. White, black, rose, blue and other colors.

$2 Hand Bags $1.25
New white patent kid bags, easily cleaned, fitted with mirror and coin purse. Several new shapes. German silver frames.

500 SUITS, Monday, at $5

$15, $19.50 and a number of $25 Models Included—All Colors. Sizes for Women and Misses—Smart Basket Weaves, Honeycomb Effects, Serges, Cheviots and Novelties.



EVERY woman in this city who sees these suits tomorrow will be simply amazed. They are unquestionably the most remarkable garment values ever seen on Broadway. Including not only the very latest and very smartest styles for summer, but the finest materials and the best colors as well.

There are over fifty different models beautifully trimmed suits cut in many modish styles, others in tailored effects and a number in new novelty designs. Almost every material in vogue this season is represented. Silk and satin lined coats, tunic and plain skirts. Faultlessly tailored garments that retail for $15 and $19.50 and up to $25. More than 500 included in one lot and on sale at one price tomorrow. It is a clearance of high-grade suits that will be remembered for years. Second floor, your choice for five dollars.

$5.00

5c and 35c Oriental Laces for 19c

From a New Lot—Wide Variety to Choose From.

ORIENTAL laces in edges, in white, cream and ecru. There are dozens of pretty patterns, including floral designs. Embroidered on fine net up to 6 inches wide, at 19c.

$1 Shadow Flouncing 49c
Very floral and conventional patterns suitable for waists and lace dresses. Beautiful Oriental lace flouncings, 27 inches wide. In snow white, cream and ecru.

10c & 15c Wash Laces 5c
Cotton cluny lace in edges and insertions up to 6 inches wide. There are pretty floral and other new patterns. For trimming wash dresses and fancy work. White, cream and ecru.

35c to 50c Cluny Lace 19c
Real linen cluny in edges and insertions up to 8 inches wide. In natural color, and a number of pretty patterns. Much in demand for trimmings and fancy work. Cluny lace at 19c.

$3.00 to $5 Lingerie & Tub Dresses

JUST the dresses that are so much in favor for summer wear. Afternoon and street styles of allover embroidery, sheer batiste and lingerie materials. Also dresses of fancy ginghams, tissues and novelties. Beautiful lace and embroidery trimmed effects or finished with bands and braid. Dresses marked $3.00, $4.00 and $5.00. Scores of dainty styles. The entire assortment in a big clean up at only **98c**

TEN DOLLAR RUG SALE

$15, $18 & $25 Grades at One Price.

BIG one-day rug event that affords values you simply cannot afford to overlook. Savings that are real and remarkable, and an assortment embracing scores of beautiful patterns.

We have new Axminster rugs, seamless velvets, Brussels, Scotch wools and Cretonne rugs. We never offered such values in this department heretofore.

9x12 AXMINSTER RUGS—In a number of beautiful floral patterns. Slightly scratched **$10**

9x12 BRUSSELS RUGS—9x12 feet size, or 8¼x10½. Slightly imperfect. Floral and oriental patterns **$10**

9x12 SCOTCH WOOL RUGS—Plain centers, floral borders. 9x12 size **$10**

9x12 VELVET RUGS—All seamless, 9x12 feet size. Slightly imperfect **$10**

7½x10 AND 9x12 CRETONNE RUGS—9x12 or 7½x10 feet size. Pretty patterns **$10**

9x12 AXMINSTER RUGS—Pretty floral and Oriental designs **$10**



Crepe de Chine $1.39

White, Ivory, Cream, Black & Colors

A WONDERFUL sale of this very popular silk. Over 2000 yards, including the most favored shades of pink, baby blue, old rose, Nile, orange, emerald, olive, lavender, wistaria, Copen, new blue, yellow, turquoise, green and gray, as well as white, ivory, cream and black. All silk.

New Tango Silk at 49c
You will find these only at the Fifth Street Store. Yard wide in fast colors for suits, waists, slips, bloomers, etc.

Yard Wide Messaline 89c
All the most favored street and evening shades are included as well as black, white and cream. All silk fabric. Over 200 pieces. Rarely if ever sold for less than $1.

$1.25 Black Taffeta 98c
Yard wide, soft, swiss finish. Beautiful shade of black. Just the silk that is now most in favor for one-piece dresses or suits.

$2.25 Black Satin Duchesse $1.49
Another big value, Monday. Yard wide, heavy all silk material for suits and coats. Best shade of black.

75c to $1 Plain & Fancy Silk 39c
Pretty foulards, poplins, pongee, taffeta and suiting silk. 19, 22, 24, 26 and 36 inches wide.

Curtains, Draperies

$2 and $3 Nottingham Curtains $1.69
EITHER white or Arabian colors. Pretty borders and plain centers, as well as allover patterns. These curtains are 50 inches wide, and many of them are 3 yards long. $2 to $3 curtains $1.69.

35c Voiles and Marquisettes 20c
New line of beautiful patterns. Fancy curtain voiles and marquisettes in pink, blue and brown borders. White and Arabian ground. Mercerized finish.

35c Bungalow Nets 19c
Colors of Arabian and white; 45 inches wide. Pretty mission, colonial and Cathedral patterns. Big assortment at 19c.

50c Yard Wide Cretonnes 35c
A comprehensive assortment of new and pretty patterns and colors. Light and dark shades. Also yellow, blue, pink, gray, etc.

20c Bangalow Nets 12½c
Colors are white and Arabian. In a big assortment of new and pretty patterns. 34 to 36 inches wide.

20c Bordered Scrim 12½c
In white, cream and Arabian grounds. Fancy bordered effects in yellow, pink, blue, etc. All 36 inches wide.

Curtain Remnants 8:30 to 9:30, 5c
Every piece is of a quality usually sold for 20c a yard. Remnants of scrim, net, burlap, silkoline and other drapery materials. Yard 5c.



Boys' $5 to $7.50 Suits $3.49

Knicker Suits With Two Pairs of Pants.



A REMARKABLE assortment of new summer Norfolks in grays, brown, mixtures, Shepherd checks and navy serge. Strongly made, well fitting suits. Silk sewed throughout. Made to fit and wear. Sizes 6 to 17 years. 4th floor Monday, at $3.49.

Girls' Dresses 50c

Clean-Up Monday $1 and $1.50 Lines

PRETTY little wash dresses for summer wear. In stripes, checks, plaids, etc. Excellent quality ginghams, chambray and percale. Either high or low neck style, long or short sleeves. In every new and pretty color combination that is being worn this season. Sizes 2 to 14.



Girls' 50c Wash Dresses 39c

Dresses for little girls. Made of percale, crepe-seersucker and ginghams in many pretty patterns. Plain colors, stripes, checks and plaids. Dutch neck and short sleeve styles. Sizes 2 to 5-year.

$4 and $5 Coats Now $2.98

Coats for girls. Spring and summer styles. Serges, novelties, plaids, checks, stripes, fancy mixtures and solid light and dark colors. In sizes 2 to 6 years.

Children's Drawers 10c
Good quality muslin drawers, sizes 2 to 10 years. Lace and ruffle trimmed, tucked with pin tucks.

75c Koveralls 59c
Children's tan, navy and white galatea cloth. Dutch neck styles. Koveralls at 59c. Sizes 1 to 7 years.

Men's 75c Night Gowns 59c

WHITE muslin, neatly trimmed with red, white and black braid. Cut full sizes, 15 to 19. 75c muslin night gowns, 59c.

$1.50 to $2.50 Pajamas at 98c
Men's good heavy madras pajamas and pajamas of soisette and percale. Fancy stripes and plain colors. Sizes 36 to 44.

$10 Sweater Coats $3.98
A good assortment of colors in men's fine silk finished sweater coats. Made without collar.

Dinnerware

Sale in Basement.

15c large plates, 5c.
20c oatmeal dishes, 10c.
20c cups and saucers, 15c.
25c vegetable dish, 15c.
$4 Haviland jug, $2.
35c sugar and creamer, 25c.
25c soup plates, 10c
20c platters, 15c.
25c Haviland plate, 15c.
$4 Haviland tea pot, $2.25.
$4 chocolate pot, $2.25.
$2 Haviland trays, $1.

CURED MEATS

Eastern hams, ½ or whole, lb.	20c
Bacon backs, 8 to 10 lbs. weight, at	19c
Fresh weiners, lb.	12½c
Choice Eastern bacon, lb.	22c

Always Ask for S. & H. Stamps.

$1.75 & $2 Porch Shades $1.29

8 and 10 Feet Wide and 8 Feet Drop

FOR the warm weather these shades are nearly indispensable. And at the price we are selling them the cost is insignificant. Split bamboo shades in natural color. Equipped complete.

$3 Hammocks Monday $2.39
New shipment has just arrived and go on sale tomorrow. Regular $3 hammocks in a number of neat color combinations.

$6 Bed Springs $3.98
Either ¾ or full size diamond mesh springs, with band edge. Has 52 helical coils of tempered steel, iron frame.

$6.50 Mattress Now $4.25
Either ¾ or full size cotton felt mattress; 30 pounds weight. Covered with good quality art ticking, roll edge.

$2.50 to $3 Blankets $1.79
Large size double woolnap blankets in tan, gray or white. Pink or blue borders. Shell stitched ends.

Women's Footwear $1.98

New $3 & $3.50 Boots, Pumps & Slippers



SOME of the best bargains we have offered here in some time are included in this lot for Monday. Every pair a new and pretty style, and worth $3 to $3.50 a pair. There are colonial pumps with Cuban, Spanish Louis and other new heels. In patent colt, patent kid, gunmetal, vici kid, white nubuck. Have slide ornaments and steel buckles. There are two-strap slippers in the same leathers and button boots from new and snappy lasts of popular leathers and white nubuck. Monday at .....

$1.98

PUBLISHERS:
THE TIMES-MIRROR COMPANY
OFFICERS:
H. G. OTIS, President and General Manager.
HARRY CHANDLER, Asst. Gen. Mgr. and Treas.
HARRY E. ANDREWS, Managing Editor.
F. X. PFAFFINGER, Assistant Treasurer.
MARIAN OTIS-CHANDLER, Vice-Pres., Secretary.

Los Angeles Times

EVERY MORNING IN THE YEAR.
Daily, Sunday, Illustrated Weekly and Semi-Monthly Magazine. Daily Founded Dec. 4, 1881—33d Year.
Member, Class A, of the Associated Press. Leased-wire mileage covered: Day, 72,000; Night 52,000; words transmitted, 50,000.

OFFICE:
New Times Building, First and Broadway.
LOS ANGELES (*Loce Ahng-hayl-ees*)

Entered at the Postoffice as mail matter of Class II.

A CITY ENDANGERED.

Denver must look well to its alfalfa fields these next few days. Not a sprig of grass will be left on Sixteenth or Seventeenth streets from the depot to the Capitol if the citizens do not remain on strict guard. The Elks are holding the golden jubilee of their Grand Lodge there.

PAYING FOR THINGS.

A man tried to save the price of a hat he needed and burned up $10 worth of property in his attempt to make an old hat as good as new. Buying what one actually needs is seldom expensive. Makeshifts are extravagant because they don't last. In the end they are a dead expense, for the real need has to be met after all.

DARING FATE.

A bachelors club was organized here. From the start its thirteen members were doomed men. It was bad enough for them to be in a state of single cussedness, but for them to have been proud about it and to have formed a sort of boastful trust of selfish misery and miserable selfishness was more than life could stand for. Even in the twentieth century pride still goes before a fall.

DANGEROUS DOCTRINE.

In the name of love the serpent is concealed. In its haste to get away from narrowness, bigotry and lack of charity a large part of humanity has substituted a fatal creed. The doctrine that anything is right between two persons so long as they care enough leads to dangerous comradeships among those who do not care enough and these compacts strew the way with the wreck of lives. Ah, love would indeed be its own justification in all things, but can a man hurt what he truly loves? What sick lies men and women have told themselves and one another, thirsting for the wine and hating the dregs. True faith never asks and surely love will not destroy.

CYNICAL SAM.

It is sad to see the poison of suspicion enter the soul of a pure youth of high ideals. We have been deeply hurt to find the pen of Samuel G. Blythe dipped in the ink of distrust. He has an old Senator giving strange advice to a youngster who threatens to become a Senator himself. He tells him to always talk about the rights of the people when he is speaking in the Senate, but to remember what he owes himself when it comes to voting. Somebody has been misrepresenting Washington to Sam Blythe. We exceedingly regret his credulity. When, in the history of this proud young land, has an office holder ever proven untrue to his published ideals or the true interests of his constituency?

THE CORNER-STONE.

It looked like marble, but it was crystallized tears. They placed it for the new Florence Crittenton Home at Avenue 33 and Graham street Friday afternoon. It will be a refuge large enough to shelter all of the unfortunate girls who have the courage and the conscience to permit themselves to be drawn within kindly doors that shield and welcome. The necessity is to be deplored, but the fact to be treated unblushingly and with great sympathy. No one dare smile at or condone the irregularity of lives, but the consequences of such unwisdom must be met with reason and love. The sin of being found out has always been the object of the world's harshness. People have quarreled much more with detection than with vice. Our failure-hating world is impatient with all mistakes.

A NEEDED REFORM.

Now that Legislatures are engaged here and there in reforming codes of procedure, there should be a provision allowing the prevailing party in an action—whether plaintiff or defendant—to receive from the opposite party a reasonable sum—to be fixed by the court—for a counsel fee. Such is now the case in divorce actions, in actions for the foreclosure of mortgages, civil actions under the Sherman law, and, sometimes, by contract between the parties in actions on promissory notes. But there is no allowance made to a defendant for his counsel fees even in an action where it is conclusively demonstrated by the evidence at the trial that the action was brought without cause, or for blackmail purposes, or in order to harass the defendant and subject him to needless cost and expense.

THE VAMPIRE.

The world has a curious misunderstanding of this word. Perhaps it is not fully cognizant of any word. Indeed, this may not be since such a conception rests only in spirit. The word vampire has come to mean a woman who takes where she does not give—takes from the many and leaves but emptiness. Vampirism is more than physical, at least it is more than sensuousness. Neither is it confined to the one sex nor is it so apparent as to be always detected. Instead, men and women live in a reckless whirl, scattering and devouring. They assault their own integrity and that of others at a thousand points. This is not maliciousness, but only ignorance. It is unthinking and unheeding. It is the multiplied division of all potent force. Like the drowning man who drags his attempted rescuer with him to a grave in the waters so people grapple and strangle each other in their misunderstanding.

FINANCE TAKES A STEP AHEAD.

Forward-looking men are to be found in Wall street, despite the atmosphere of opaque depression with which that interesting place is supposed to be surrounded. From no other part of the country has there come lately an announcement containing so much of optimistic business purpose as that which is disclosed in the informal statement of the plans of the National City Bank of New York for the establishment of branches and agencies in South America to promote the growth of the Pan-American trade relations, carrying with it logically a development of better understanding between the North and South American peoples.

Here is proof of the most practical character that Wall street is not altogether the abode of reactionary spirits which politicians pretend to see there. Anything but an effort to discredit the Wilson administration is implied in the contemplated investment of capital to assist the expansion of commerce between the two Americas. On the contrary, the project in question makes use of what is likely to be the principal achievement of the Wilson administration, the Federal reserve act, to do whatever capital can accomplish in the direction of establishing the foundation of a greater prosperity for the country in a broadening of American markets and new opportunities for wideawake Los Angeles business men.

This is perhaps the most striking immediate aspect of the New Yorkers' proposed undertaking. Moreover, the enterprise is conceived in terms of a service to American business which is not to be measured only by the possibilities of banking profit that may accrue. What else does this exemplify than the idea which Mr. Wilson has exalted in his proclamations of opportunity for American trade and industry?

For the rest the broader relations of this South American branch bank and agency scheme are those which appear in its response to the steadily-increasing demand of American merchants and manufacturers for a provision of banking facilities which will enable them to compete on even terms in the Argentine, Brazil and other South American countries with European manufacturers and traders. Every foreign trade convention held in this country of late years has ended in the conclusion that South America offered the most hopeful field for commercial cultivation, but that little headway could be made without a banking organization which would permit exporters and importers to adapt themselves, as have European traders, to the trade and financial customs of Latin-America.

This seems to be a notably propitious time to make the beginning of those banking relations with South American countries that have long been desired. Up to a year or so ago a boom prevailed in the principal South American countries which had been inflated with European capital. Today depression, following heavy liquidation, has succeeded an exaggerated expansion in Brazil and Argentina. Europe is not purveying capital lavishly to its former customers, whose activities it had overestimated, and the entrance of American bankers into South America can be more safely made than at any previous time in recent years. Furthermore, it will be effected at a juncture when Latin-American business will be all the more inclined to welcome new commercial friendships, backed by large supplies of fresh capital, greatly needed for the exploitation of South American resources.

Given capital and local banking facilities in American hands and the never-tired "Yankee drummer" will do the rest.

A GREAT ELECTRIC LINE.

Electric railways have been called the nerves of cities. Radiating from the marts of commerce they establish communication in every direction. A new and a great nerve of this character has been added unto Los Angeles and San Bernardino by the Pacific Electric Railway Company. It extends through the rich section sixty miles long which connects the capitals of two of the most wondrous counties in California. Embraced in that district is the world's finest and richest citrus land. Not fair Sicily, nor old Spain, nor any gracious area in the New World can rival this lovely stretch of land which has been reclaimed from barley field and desert within the memory of the older generation.

At either end of this new electric railway are cities which have won fame. Los Angeles at one end, is large, bountiful, a Juno among cities; San Bernardino at the other end possesses a beauty, a charm, a prosperity and a romantic history all its own. Lines of steel upon which travel swift cars of the finest and newest type form a tie which binds the two cities closely together. They join the richest county in the United States to the largest.

The Pacific Electric Railway has been a bold pioneer in the transportation world of the Great Southwest. It has opened up an empire around Los Angeles which slumbered until it came and gave electric energy. Its steel strands radiate like a gigantic web from the heart of Los Angeles to the ocean on one side and to San Bernardino on the other. An English traveler who recently visited Southern California declared that the Pacific Electric system of trolley cars is, in its scope, management and comfort, the best he has seen in any land. And since he was here it has been extended to the firmly-established city which the Mormons laid out nearly seventy years ago.

This is a daring enterprise upon which the Pacific Electric has embarked, the linking up of two cities sixty miles apart. But daring has ever been characteristic of this distinctively Southern California company and it is certain that deserved success will be the reward. The company was obliged to overcome many difficulties in putting the new line through. It was all but ready to open the road five months ago, but the February storms undid some of the work, besides disturbing the system in other parts of Southern California. The obstacles which nature placed in the way have all been successfully overcome and the Los Angeles and San Bernardino electric line is a tribute to the faith, energy and work of President Paul Shoup and the officials of the Pacific Electric who so faithfully labored for the development not only of their company but of the Southland.

The people of San Bernardino and the other cities along the Orange Belt line who encouraged the Pacific Electric to extend its system are equally deserving, with the company, of praise for the successful efforts they made. It is doubtful if upon any western electric line of anything like the length so many flourishing, up-to-date cities can be found, and it is certain that the construction of the road will hasten the advancement of those cities and the settlement of the country districts between them.

Now that this swift electric service between the two cities has been established it is to be hoped there will be no persons with souls so dead to the romance of both as to talk of going from "Los" to "San Berdoo" or from "San Berdoo" to "Los." Hanging, drawing and quartering would be too good for such people. Anybody who would cut off sections of those beautiful names would deserve to be cut off himself from the use of the great utility now thrown open to all.

FRATERNITY AND UNITY.

Fellowship and gladness marked the annual picnic of The Times compositors and printers at Redondo Beach on Wednesday. It was like a big family reunion, this sunny holiday so happily engineered by a live committee representing the Printers' Protective Fraternity. A quality of good will, unstrained and undoubted, bound employer and employee on this day of recreation, as it does through all the work days of each succeeding year.

Each summer these outings have taken place with increasing pleasure in the ripening kindness which long and satisfactory association has brought about. It amounts to the maturity of a friendship which has brought pleasure and profit to all concerned, without bickering, without suspicions, without doubts and distrust.

The Times is steadfast in its attitude on the so-called "labor question," but it has a great pride in the actual demonstration of its working principles and an affection for the men who have made this relation a sustained and practical ideal.

The Printers' Protective Fraternity has for its principles the only groundwork of fair organization. These are co-operation and arbitration. Under such a system there can be no strikes nor boycotts. Fair hours, fair pay and fair service—surely, this is an exchange with which there can be no quarrel. There never has been any on this newspaper since the independent banding of its men into such a brotherhood. They give the best they have to offer in labor and they are paid wages that satisfy. They work with intelligence, bringing to their task both sympathy and loyalty, and they are held in corresponding esteem.

It is only in such a spirit that men give of their best. Only a genuine heartfelt interest and loyalty on the part of workmen and a reciprocal appreciation on the part of employer can make the relationship between the two parties to this important contract all that it should be. Such a compact presents to the world an unbroken alliance and gives the world the fair fruits of an intelligent plan and of honest toil. Only such co-operation can produce the results the world demands. It means the efficiency of the employee and the prosperity of workman and employer. Indeed, it yokes the two in an even partnership of production, unifying them in purpose and giving both a position that gratifies.

Best of all, the relationship is both pleasant and permanent. It is a joy to work with such men, and the employer feels that he is working with them. They have a real part in what is accomplished, and they do not have their mental and physical vitality sapped by the uncertainty that they may be here today and somewhere else tomorrow.

During all years that the industrial world has been torn by dissensions the big Times family has been a unit in purpose and results. Not once has there been an hour of embarrassment over questions which friendship and fairness could not and did not adjust.

No strikes, no boycotts; but co-operation and arbitration—that is what the Printers' Protective Fraternity stands for, and The Times stands with them and by them for the same ideals.

THE CULEBRA CUT.

Some day the inside history of the building of the Panama Canal will be written. Then the story of persistent hard work, privation and self-sacrifice put into the completion of that gigantic undertaking by thousands of indomitable Americans will be more glorious than that of any army on the red field of battle.

The conquest of the Culebra Cut alone is one of the finest monuments to human perseverance in the records of the race. For years nature struggled savagely to thwart the efforts of man. Time after time overwhelming landslides blotted out the work of excavation already accomplished. Against the avalanches of dirt and rock that continually poured into the freshly-scooped cut even the power of the finest steam excavators ever devised by engineering skill seemed impotent. It looked like attempting to empty the ocean with teaspoons.

Yet in the sticky, enervating tropical climate, where fever and malaria had to be beaten back before any work was possible, our American army toiled day after day, doggedly, resistlessly, with confidence, only redoubling their efforts as the difficulties increased. It was an instance of devotion to duty and to country to stir the blood of every American, as great a victory as the victory at Yorktown.

What must these bronzed and work-worn heroes have thought when they heard a cool, scholastic gentleman seated in an office chair had decided to give away the fruits of their sweat and toil and privation to a foreign government? What did President Wilson know of the brain and brawn and heart that had gone into the conquering of the Culebra Cut alone? A heavy price, indeed, for the country to pay because in their foreign policy a handful of near-statesmen had egregiously blundered.

John Bull, by grace of his friend, Woodrow Wilson, becomes a partner in the canal; but he can have no share in the honor and glory of having won the fiercest battle ever waged against the forces of nature, of having set an example of indomitable pluck to every nation on earth, of having achieved this wonderful victory against back-breaking, heart-racking odds.

Some day by an inspired patriotic pen will be written the story of how the Panama Canal was built. Some day the mighty battle will be sung in national verse, pictured in deathless prose; the tribulation, the despair, the rage, the fury, the determination, the grim purpose, the renewed hope, the increased energy, the final triumph. The record of Woodrow Wilson's administration will appear tame and sapless in comparison. Titans sweating blood in the Culebra Cut; pigmies watchfully waiting on a helpless Mexican dictator. And the Panama victory must pay the price for the Mexican muddling. The years of canal work must be signed away. The pen is mightier than the steam shovel.

But our people will never forget that the Culebra Cut was never excavated by a policy of watchful waiting, the spirit that delights in achievement will find no pleasure in contemplating the work of Woodrow Wilson.

Pointing With Pride.



THE PETITIONER.
BY EUGENE BROWN.

These petty petitioners keep a fellow so busy with his fountain pen that he hardly has any time to spare to write bright pieces for the paper.

When a man cannot make a living any other way and is conscientiously opposed to manual labor in any form he puts on a red necktie and starts out gathering signatures to the election petitions of candidates whom he neither knows nor respects. As an occupation it is a few degrees removed from opium smuggling and check raising, but it is hard to dignify it as a calling, although calling is the heavy end of the business.

The public petitioner is made possible through the tangled operations of the craziest bunch of election laws that ever infested an American State. To a man in the middle of the road it would appear that about half the acts committed by St. Hiram's deform Legislature have some brand of petty graft in the contents thereof. The joker in the revised primary law is the petition monger.

The large army of innocents who gave approval in a general way to the principles of the primary law dreamed that good citizens would turn out spontaneously to circulate the petitions and cast the votes for worthy candidates. But it was only a dream.

Their vision did not include the Serbonian signature seeker.

Now practically every man who projects himself into the arena of politics is at the mercy of these professional petitioners. Companies and firms engage in the business on a large scale and will supply signatures to anything from an appeal for a constitutional amendment down to a petition for a sewer connection on your block. The stores and office buildings are being invaded by these pilgrims of the pen, and choice sidewalk locations are claimed and tables set up for the display of their wares. Over these they preside after the boisterous manner of the barker and pedestrians are urged to save their country by adding their names to the choice list already at hand.

Personally I had quite an exciting session the other day with a human being who bore a referendum petition on the proposition to give drugless doctors a right of way. This party was equipped with a hare lip and, although I agreed with him heartily on his mission, the temptation to engage in conversation was irresistible. There is nothing more fascinating than an argument with a man with a hare lip. This one talked passionately and eloquently with both hands and his elbows, but every now and then his voice would rip open in the middle and run all over his face to the accompaniment of a fine spray. Then he would have to stop and gargle his throat for a fresh start.

He was trying to tell me that the drug trust bossed the State and was seeking to run the national government with representation in the Cabinet, but he couldn't get it all off his chest very well. He was a good deal like a fellow who got to first base as the first man up and then had to hang around until the side was out. When I suggested that he whistle it he got mad and made signs that I was an idiot. I fancy that if he had tried to do what I told him his revenge would have been sweeter.

Some of these seductive street walkers also carry the literature and pictures of their candidates, and these are distributed at the same time the voter is approached for his signature. Take the State over, there are several thousand candidates for office of one kind or another, most of whom have to use publicity stuff ranging from a circus poster down to a modest visiting card. Therefore, it looks like a fair year for the printer even if the oat crop is a bit peaked. The petition industry itself has headquarters in the larger cities of Los Angeles and San Francisco, where a persistent type of circulators is created.

About all the equipment a he-siren needs in plying his trade is a few sheets of greasy foolscap paper and an indelible pencil. Thus accoutered, he is prepared to hold up any sovereign voter in the land and take away his good name—on his petition. For this species of brigandage he will tax the candidate all the way from 3 cents to 25 cents for each signature—according to the standing of the signer or the unpopularity of the candidate. The volunteers who are circulating the Fredericks petitions appear to be having the easiest time of it. Many voters are seeking them out and insisting on getting their names down on the muster roll, but some of the candidates and some of the proposed legislative measures are having hard sledding in securing the required number of names.

The professional petitioner seems to be a foolish and unnecessary cog in our already costly and complicated election machinery. Even a frivolous newspaper man can figure out that it is vastly more expensive to run for office under a harlequin primary than by the old method of party nominations. At the same time no one will have the hardihood to assert that better material or better results are to be had.

I'll be doggoned if I'll run for any office until the method is simplified or changed. It would wreck my sangfroid to have one of these public petitioners tell me that I was so unpopular that he would have to charge me two-bits a name for getting the signatures of the hoi polloi to my nomination papers.

He Knew the Answer.

[Lippincott's:] His name was Tommy, and he came home from school looking so down in the mouth that mother asked him severely what was the matter.

Out of his little trousers pocket he fished a note from the teacher, which said: "Tommy has been a very naughty boy. Please have a serious talk with him."

"What did you do?" asked mother.

"Nothing," sobbed Tommy. "She asked a question, and I was the only one who could answer it."

"H'm," murmured mother. "What was the question?"

"Who put the dead mouse in her desk drawer?" answered Tommy.

Fast Growers.

[National Food Magazine:] The old farmer was making his usual weekly call on Mrs. Wiggins.

"P'taters is good this mornin', madam," he said, casting an admiring look at the basketful he had brought.

"Oh, is they?" retorted Mrs. Wiggins, "that reminds me. I want to have a word with you about them you sold me last week. How is it that them at the bottom o' the basket is so much smaller than them at the top?"

"Come about like this," replied old John, a knowing look on his face.

"P'taters is growin' that fast now that by the time I get a basketful dug the last ones is about twice the size of the first!"

Pen Points: By t

White suits for men [illegible] by fashion edicts. Three [illegible] laundrymen's union.

King George wants his [illegible] Kings come high—unless you 'em. And then they are [illegible]

If the tango must go, why [illegible] its place the kitchen dress, [illegible] the broomstick balance or the [illegible] ter?

In the golf, polo and cricket [illegible] far this year England has [illegible] season is young; the yacht [illegible] come.

It is all right to name a [illegible] the Los Angeles police, but [illegible] clergyman with sufficient [illegible] man's job.

It is claimed that the [illegible] hats are looked on with [illegible] Beach. They are just large [illegible] a bottle.

The Los Angeles Museum [illegible] of a lot of rare old jugs. [illegible] for the Statewide prohibition [illegible] probably.

The folks who began a year ago [illegible] money for their vacation are glad they did not designate what [illegible] would take it.

Among other things that [illegible] the late Joe Chamberlain [illegible] he could wear a monocle that [illegible] if it fitted him.

Beecham, the English pill-[illegible] reported, has invested $[illegible] don real estate. That is a [illegible] story to swallow.

Pictures of the Pankhurst [illegible] that they are a pretty hefty [illegible] tons. Is it possible that John Bull [illegible] ing flim-flammed?

A man in Long Beach fell out of a [illegible] tree the other day and was injured. [illegible] der what he was trying to plan? The [illegible] mastership is settled.

It may be necessary for President [illegible] son to apply the reverse gear on the [illegible] reserve board nominations. Is the [illegible] ecutive clutch working?

Younger policewomen are [illegible] the Los Angeles department. [illegible] kind that doll themselves up in [illegible] the mirrors in the big stores.

At latest accounts Prince [illegible] Wied had not died fighting with [illegible] hand. The chances are he has [illegible] to allow some of his relations to [illegible]

It must put Gen. Funston and [illegible] in the hot streets of Vera Cruz. [illegible] stumps to remain in good health [illegible] some one tell us what they are [illegible]

Has it ever occurred to you what [illegible] have happened to the human race [illegible] had struck an iceberg while on a [illegible] rat, or been rammed by a sailing [illegible] fog?

The quarrel between the Mayor [illegible] Beach and the City Council is [illegible] generating into a municipal [illegible] it about time to put the "[illegible] wrangle?

A man in Washington has [illegible] of cretinism, whatever that is, to [illegible] upon the patient a monkey's [illegible] But the trouble is the man [illegible] climbing a tree.

"Phonograph heard 200 miles [illegible] says a headline. We have been [illegible] with that cantankerous [illegible] Beach all summer. Oh, how it [illegible] der the sextette from "Lucia!"

A Department of Health [illegible] the Cabinet with a physician [illegible] What shall he be, an allopath, a [illegible] path or a Christian Scientist [illegible] partners for the quadrille!

Somebody is now comparing [illegible] Bryan to Gaby Deslys. What [illegible] tle French woman ever does to [illegible] such treatment? She never [illegible] the same bill with the [illegible] swallowers.

President Wilson says he will [illegible] "pat" on the Jones and Walsh [illegible] ments. He talks like a [illegible] lone pair of deuces trying to [illegible] other fellows around the table [illegible] cold feet.

The letter of President Wilson [illegible] mending Thomas D. Jones as a [illegible] of the Federal Reserve Board [illegible] very much when it will be [illegible] that he wrote the same kind of a [illegible] for Same Old Bill Sulzer.

It is now proposed that [illegible] should have a vacation; that [illegible] tired about the Fourth of July and [illegible] play would be improved by the [illegible] owners of losing teams [illegible] before that date. There is [illegible] them.

The contracts of the English [illegible] with Sir Thomas Lipton for [illegible] abrogated on account of [illegible] ness on the part of some of [illegible] But that fact will not be [illegible] spinnaker boom of the [illegible]

LIVE FOR SOMETHING.

Live for something, be not [illegible]
Look around thee for [illegible]
Sit not down to useless [illegible]
Labor is the sweetest joy.
Folded hands are ever [illegible]
Selfish hearts are never [illegible]
Life for thee hath many [illegible]
Active then be while you [illegible]
Scatter blessings in thy [illegible]
Gentle words and cheerful [illegible]
Better than are gold and [illegible]
With their grief-dispelling [illegible]
GERTRUDE [illegible]
Arcadia, Cal.

Seawall on [illegible]
constructing of this bar[illegible]
and Santa Barbara elim[illegible]
is completed there will [illegible]
For a considerable dista[illegible]
skirt the ocean and will [illegible]

Network of High[illegible]
(Continued from First P[illegible]

has progressed well, the[illegible]
of recent development being[illegible]
of a contract for the c[illegible]
of twelve miles of the ma[illegible]
over the Ridge route to [illegible]
The highway, beginning [illegible]
Pass, has been comp[illegible]
ranch. Crushed roc[illegible]
will be added later. Thi[illegible]
miles long. The highe[illegible]
Encina ranch to Calaba[illegible]
long, is 90 per cent, co[illegible]
Calabasas to Ventura, [illegible]
75 per cent. complete[illegible]
has been nearly all [illegible]
these stretches and the[illegible]
crowning over them. Th[illegible]
Commission permit[illegible]
because they regard it a[illegible]
showing defects and i[illegible]
a more satisfactory b[illegible]
the surface and concre[illegible]
together nearly $0 per c[illegible]
der what he was trying to [illegible]
mastership is settled.

It may be necessary for Presi[illegible]
son to apply the reverse gear on [illegible]
reserve board nominations. Is the [illegible]
ecutive clutch working?

Younger policewomen are [illegible]
the Los Angeles department. [illegible]
kind that doll themselves up in [illegible]
the mirrors in the big stores, [illegible]

At latest accounts Prince [illegible]
Wied had not died fighting with [illegible]
hand. The chances are he has [illegible]
to allow some of his relations to [illegible]

It must put Gen. Funston and [illegible]
in the hot streets of Vera Cruz. [illegible]
stumps to remain in good health [illegible]
some one tell us what they are [illegible]

Has it ever occurred to you what [illegible]
have happened to the human race [illegible]
had struck an iceberg while on a [illegible]
rat, or been rammed by a sailing [illegible]
fog?

The quarrel between the Mayor [illegible]
Beach and the City Council is [illegible]
generating into a municipal [illegible]
it about time to put the "[illegible]
wrangle?

A man in Washington has [illegible]
of cretinism, whatever that is, to [illegible]
upon the patient a monkey's [illegible]
But the trouble is the man [illegible]
climbing a tree.

"Phonograph heard 200 miles [illegible]
says a headline. We have been [illegible]
with that cantankerous [illegible]
Beach all summer. Oh, how it [illegible]
der the sextette from "Lucia!"

A Department of Health is [illegible]
the Cabinet with a physician [illegible]
What shall he be, an allopath, a [illegible]
path or a Christian Scientist [illegible]
partners for the quadrille!

Somebody is now comparing [illegible]
Bryan to Gaby Deslys. What has [illegible]
tle French woman ever done to [illegible]
such treatment? She never [illegible]
the same bill with the [illegible]
swallowers.

President Wilson says he will [illegible]
"pat" on the Jones and Walsh [illegible]
ments. He talks like a [illegible]
lone pair of deuces trying to [illegible]
other fellows around the table [illegible]
cold feet.

The letter of President Wilson [illegible]
mending Thomas D. Jones as a [illegible]
of the Federal Reserve Board [illegible]
very much when it will be [illegible]
that he wrote the same kind of a [illegible]
for Same Old Bill Sulzer.

It is now proposed that [illegible]
should have a vacation; that [illegible]
tired about the Fourth of July and [illegible]
play would be improved by the [illegible]
owners of losing teams [illegible]
before that date. There is [illegible]
them.

The contracts of the English [illegible]
with Sir Thomas Lipton for [illegible]
abrogated on account of [illegible]
ness on the part of some of [illegible]
But that fact will not be [illegible]
spinnaker boom of the [illegible]

LIVE FOR SOMETHING.

Live for something, be not [illegible]
Look around thee for [illegible]
Sit not down to useless [illegible]
Labor is the sweetest joy.
Folded hands are ever [illegible]
Selfish hearts are never [illegible]
Life for thee hath many [illegible]
Active then be while you [illegible]
Scatter blessings in thy [illegible]
Gentle words and cheerful [illegible]
Better than are gold and [illegible]
With their grief-dispelling [illegible]
GERTRUDE [illegible]
Arcadia, Cal.

DEATH NOT DEADLY.

Old and Rusty to Revolve [illegible]
Not, to Threatening Owner Isn't
for Flourishing It.

two years before Charle[illegible]
was born the weapon tha[illegible]
cured from elders had out-[illegible]
uselessness. Simpson, 26[illegible]
ed, never realized it.
day he thought he needed [illegible]
for the first time. It was [illegible]
Avon, No. 772 Maple avenue, [illegible]
talked to the landlady [illegible]
his wishes, and he started [illegible]
corridor of the apartment-[illegible]
the old revolver loaded [illegible]
appearance was so menacing [illegible]
police were called. They ar-[illegible]
Simpson, and were about to [illegible]
on a charge of assault with [illegible]
weapon. Then they ex-[illegible]
the gun. It was so old that it [illegible]
disgusting. The hammer [illegible]
cylinder, the cylinder wouldn't [illegible]
and the cartridges couldn't [illegible]
by no imagination could it [illegible]
to represent a deadly wea-[illegible]
Simpson was ordered to run [illegible]
Wilmington, where he re-[illegible]

Chamberlain's Colic, Cholera and [illegible]
Remedy has been in use [illegible]
for forty years and has never [illegible]
to fail.—[Advertisement.



Seawall on State highway Coast line.

...structing of this barrier on the road now being built between this city and Santa Barbara eliminates nine grade crossings. When the highway is completed there will be no grade crossing on that portion of the route. For a considerable distance above this point the highway will closely skirt the ocean and will provide a beautiful scenic drive.

...work of Highways.

(Continued from First Page.)

...progressed well, the important development being the letting of a contract for the construction of seven miles of the main trunk ...ta Ynez Ridge route to Bakersfield. The highway, beginning at Carpinteria, has been completed to ... much. Crushed rock shoulders will be added later. This stretch ... miles long. The highway north from Goleta ranch to Calabasas, 20.1 miles long, is 16 per cent. completed. From Calabasas to Ventura the road ... 75 per cent. completed. The ... has been nearly all laid on ... stretches and the public ... over them. The State ... Commission permits such ... they regard it as negligible ... defects and it makes a more satisfactory bond between ... surface and concrete base. ... nearly 50 per cent. of ... highway to be built in this ... undertaken. Commissioner ... said yesterday ... part of the coast road between Los Angeles and Santa Barbara is virtually completed by the ... next year. On the south ... way in San Diego county ... have been asked for in ... Ninety per cent. of ... road between San Diego ... Barbara will be ready for ... next year.

... for the first section of ... to connect this city ... Kern county and the ... Valley was awarded ... the contractor is on ... The amount of the ... slightly in excess of $200,-... road is 12.6 miles long ... from Liebre Mountain ... county line.

THE ROAD BEGUN.

... contract was awarded ... definite promises by ... Supervisors of Los An... to purchase $500,000 of ... the State Commission ... out its terms and build ... whether or not the ... up to its agreement.

... to purchase the ... last March, all the ... the Los Angeles county ... Last month when ... Hunt was preparing ... part of the $500,000 issued by Supervisor Nor... would be brought ... if he carried out the ... the board in buying the ... declined to explain ... of front, although he had ... the first to agree to the ... was presented by Chair...

... obstructionist tactics ... the construction ... miles of the Ridge ... at once, if successfully ... may hold up the com... the State's trunk line for ... years and delay to that ... benefits that will accrue ... of Los Angeles with ... to the north.

... action was ... by another effort by ... and other property own... Tehachapi region to com... Highway Commission ... law, break faith with ... who voted the bonds and ... the direct route selected by ... a circuitous and ... Tehachapi route.

... the delay threatened ... the State's trunk line by ... highway progress ... the county has been rapid ... Los Angeles county ... to show its many ... visitors by taking them ... system of paved ...

... will be all the more ... they are to be ... beautified with orna... roses and other flowers. ... already been under... county on a large scale ... Highway Commission ... that it will as... of the State roads for ... beautifying the bor...

NOT DEADLY.

... and Hasty to Revolve or ... Threatening Owner Isn't ... It.

... years before Charles ... bore the weapon that ... from elders had out... Simpson, 26 ... realised it. ... thought he needed ... the first time. It was ... No. 772 Maple avenue. ... to the landlady ... window, and he started ... the apartment... the old revolver loaded ...

... was so menacing ... were called. They ar... him, and were about to ... a charge of assault with ... Then they ex... It was so old that it ... The hammer ... the cylinder wouldn't ... the cartridges couldn't ... imagination could it ... against a deadly wea... were ordered to run ... where he re...

... Colic, Cholera and ... has been in use ... years and has never ... —[Advertisement.

Reshape Waterways.

(Continued from First Page.)

or their diversion by seemingly trivial impediments.

The survey parties will study both the usual and the exceptional in the mind-structure or temperament of streams. "It will trace the more important rivers, as the Los Angeles, San Gabriel and Rio Hondo, to their headwaters and thence downward to their mouths, locating or designing an official bed, or else seeking out one in which to put the stream so that it will stay put.

The general object of the board will be to provide channels of moderate width and depth for low-water flows, with levees of such height and set out at such distances apart as will provide an adequate flood channel, with the dimension of the channel, varied from place to place in accordance with hydraulic requirements.

In the case of the Los Angeles River, the plan is to carry this stream to a connection with the San Gabriel River through an open ditch, running on an air line, and dump the waters of both streams into Alamitos Bay. In other cases, it will doubtless be found advisable to interrupt the flow of streams by spreading the waters over gravel or boulder washes. This system will be generally applied to the feeders of the main streams, with the idea of reducing the flow of silt oceanward and also providing reinforcement for the underground reservoirs on which so much of the increase in the prosperity of the southland in an agriculture way must depend.

The San Gabriel River, for instance, rolls from its canyon heavily impregnated with silt. A portion of the heavier stuff is deposited in detritus cones just below the gorge. The lighter stuff is carried down and forms drifts and bars—gravel bars above and sand bars near the ocean outlet.

The history of this stream has been that of the slow, but certain, accumulation of impediments, which has thrown the stream crisscross of the country in various directions. For instance, during the early occupation of the country by the Spanish, the river emptied into San Pedro Bay. By 1867 it was emptying into the same bay through the present channel of the Los Angeles River, having deserted its own course due to the formation of a vast detritus cone.

The following winter, the San Gabriel River broke south through a small draw at Potrero Chicog, another detritus cone having formed, and went careering into Alamitos Bay by an absolutely new channel.

What can reasonably be expected to be the next move or the logical move of the San Gabriel River will have to be studied out by the survey parties. The testimony of the oldest inhabitant will have to be sought. But more than anything else, the river will be subjected to close scrutiny to devise means by which it can be thrown across country without taking up too much room and also sans silt.

LEVEES A PROBLEM.

One of the serious problems now confronting the board, a problem that it will have to wrestle with for many months, is that of levees. The well-known method of protecting earth levees by fascines and mattresses of willows cannot be adopted, except in a few spots, for the compelling reason that the country does not as yet afford a sufficient growth of willows to supply the necessary material.

The board will advise their planting, however. In fact, their plans contemplate willow-lined stream beds that will give the Southland an appreciated touch of Lombardy, where every stream is tree-bordered. Near the mountains the heavy gravel and boulders of the locality can be used to form substantial levees which can be strengthened by concrete wherever necessary. Nettings filled with stones will also be tried, also concrete slabs linked together by chains to protect banks and levees at points where the water flow will be strong.

An increase in the good road's system of the county is also contemplated in the board's plans. It is suggested that the levees throughout their length should be prepared with particular regard to their use by heavy motor trucks, which are necessary in maintenance service. In making these roads oil will be used. It is even planned to investigate the value of extending oil to the water face of the levee to furnish resistance to erosion of the light soils, of which many of the levees must necessarily be built.

The board's work will also extend to the supervision of all bridge construction over official waterways, a necessity as one pier ill-placed in a stream may divert the flow and do much damage to the channel outlined. The members of the board are H. Hawgood, Capt. C. T. Leeds, J. B. Lippincott, Frank H. Olmstead and J. W. Reagan.

First in importance is the work connected with the Los Angeles River, a stream that last winter did enormous damage to a harbor through which $100,000,000 in merchandise annually passes. Its method of handling has been outlined. But the other streams of the county have been carefully considered.

Among the tentative suggestions are: shorten the San Gabriel River to thirty-four miles in length from its canyon to the sea and protect it with levees throughout its entire course; divert Little Dalton Creek into Big Dalton at the mouth of the canyon; place retarding dams in the Arroyo Seco and rectify its channel and strengthen the banks from Devil's Gate to where it empties into the Los Angeles River; swing the Tejunga into one channel; divert the Pacoima to the Tejunga, and revet the Santa Clara River.

Gude's Greater Shoe Store

Announces its readiness—

GUDE'S (Inc.) announce the formal opening of their "Greater Shoe Store" on *Tuesday, July Fourteenth,* Nineteen Hundred and Fourteen. You are cordially invited to inspect this Greater Shoe Store, which we *positively* believe is the handsomest, the best appointed and most conveniently arranged establishment of its kind *anywhere.*

The store now occupies double its former space. The entire ground floor is devoted to *Women's Footwear* exclusively. On this floor is a separate department for Evening Slippers, and another for hosiery. The *Men's Department* is down stairs, where it occupies the entire floor. While the *scope* of the business is broadened—stocks increased, and new lines added—the *POLICY* of the business *remains unchanged.* Stability—shoes of standard merit, priced within moderation—courteous and efficient service—these have been, and *will continue* to be the underlying principles of this store.

A Shoe Store for Everybody

Women's Shoes

Price Range $3 to $10

We intend that this Greater Shoe Store shall be a *Store for Everybody.* Shoes are priced at $3, and at $10. *Particular stress* is laid on grades to sell at $3.50, $4, $5 and to $6.50.

The entire facilities of this Big Store are exerted to the utmost in providing Shoes of Standard Merit, in every style that's *new,* to sell at these moderate prices. In each grade the variety offered is broad and satisfying; and the *values,* we positively believe, are unsurpassed *anywhere.*

Men's Shoes

Price Range $4 to $7

With *particular stress* on $4, $5 and $6 grades. Our entire buying facilities are exerted to the utmost in providing Shoes of Standard Merit, that combine quality of material with perfection of workmanship, to sell at these moderate prices.

The result is that we are offering *values* that you will find it *difficult* to *duplicate* in this day and age. The variety in each grade is very large, embracing every style from the more extreme English lasts to the broad and conservative models.

The "Cousins" Shoe—made in New York—for Women

Gude's Good Footwear
537-539 So. Broadway

The "Korrect Shape" Shoe—made in Brockton—for Men

Conspiracy?

SAYS WIDOW WHO ASKS HEART BALM PROPOSED.

ALLEGING that a woman thirty-five years his junior proposed marriage to him, giving the name of Mrs. Katie Hoffman, and, when he refused, she brought a $50,000 breach of promise suit against him under the name of Mrs. Katie Curland, Reuben Melenky, 70 years old and wealthy, reported the matter to the District Attorney's office yesterday. He asked that an investigation be made, alleging conspiracy.

The breach of promise suit was to have begun before Judge Houser yesterday, but at the request of the attorneys it was postponed until Thursday.

Mr. Melenky tells a decidedly different story from that of Mrs. Hoffman-Curland-Coleman. The gray-haired defendant admits he accepted "her proposal," but vehemently denies that he ever asked her to pass over the grape nuts every morning for life. On the other hand, Mrs. Hoffman, who is an attractive brunette, vigorously declares that Mr. Melenky pursued her with proposals of marriage until she finally accepted. She asserts that fifteen witnesses will testify that they heard Mr. Melenky pop the question.

According to Mr. Melenky, whose affections she asserts turned turtle when they reached the altar, he first met Mrs. Hoffman on New Year's Day, 1913, at No. 410 Centennial street, where she conducted an apartment-house. Mrs. Melenky had just arrived from his old home in Rochester, N. Y., and engaged a room at her place.

"When she found out I was worth some money," said Mr. Melenky, "she proposed. I hadn't known her very long. I considered the matter for some time and finally accepted. She objected to being married in Los Angeles, so we went to San Francisco on April 1, 1913. When we reached the clerk's office to get the license she told me that she would like to use the name of Coleman in the license, as she had a 'loving husband by that name.' I was greatly surprised to hear she had another husband, but gave in to her and she used the name of Coleman.

"But the rabbi refused to marry us when Mrs. Hoffman was unable to show when or where her husband died. We returned to Los Angeles. She promised to secure papers from the East, showing when her husband died."

Mr. Melenky declares that a few days later she told him that she did not love him any more, and that she had decided to sue him for breach of promise. He says that a few days later he was made defendant in a breach of promise suit for $150,000 by a woman named Mrs. Katie Curland. He asserts he was very much surprised to learn that he was sued by a party unknown to him. Mrs. Hoffman used the name of Curland in her first suit.

The $150,000 case was later dismissed from the Superior Court and she filed a new suit for $50,000, under the name of Katie Hoffman. She also brought suit for $300 against Mr. Melenky in Justice Forbes's court, but it was decided against her.

"Mr. Melenky said I was 'the sweetest woman in the world,'" said Mrs. Hoffman, "and I took him at his word. He has treated me shamefully and I intend to make him pay for it. I never have been treated this way before. His charges against me are untrue. I was divorced from my husband, Mr. Hoffman, before Mr. Melenky even suggested marriage. His wife had been dead only a short time before he proposed."

Goldfarn & Hardy are looking after Mrs. Hoffman's interests and Swanwick & McCormick are attorneys for the defendant.

PLAN ELECTRIC RAILWAY.

To Connect Griffin Avenue at Avenue Forty-three With Proposed Amusement Park On Mt. Gillig.

There are new converts to the theory that the longest way 'round may also be the shortest way home. Three of them turned up yesterday, when W. D. Larrabee, E. T. Wright and Ross Welch, all of this city, applied to the State Railroad Commission for a certificate of public convenience and necessity to construct an electric railway, two and four-tenths miles in length, to connect points that are but one mile apart as the crow flies.

The points are the intersection of Griffin avenue and Avenue 43 and Mt. Gillig. Between lies much rolling country and arroyos of some depth, hence the reason for the meandering tendencies of the railway, which is intended as the traffic artery for an amusement park, which Messrs. Larrabee, Wright and Welch plan to locate at the upper end of the line.

The line will be built in the name of the Montecito Railway Company and will cost, according to estimate, $32,000. The company was recently incorporated, with $50,000 of capital stock.

Family Differences

Nothing is more distressing than disagreements arising in families over the interpretation of Wills and the distribution of property. An unequivocal, contest-proof Will, naming as executor an impartial trust company, will guard against the frittering away of money in litigation.

Title Insurance and Trust Company

has been chosen by many men of affairs to represent them at their demise and to carry out to the letter the wishes expressed by Will.

Let us explain the advantages of a corporate trusteeship.

TITLE INSURANCE AND TRUST COMPANY
TITLE INSURANCE BLDG.



Wonderful Sale on

Boys' Clothing

At Desmond's Tomorrow

For mothers who appreciate real values we offer a splendid line of Boys' Norfolk and Double-Breasted Suits. Now is the time to buy School Clothes, while you can get them so much under price.

Norfolks and Double-Breasted Boys' Suits

These are excellent values that sold for $6.50, $8.50, $10 and $12.50. We have them in tan, gray, fancy mixtures and blue serges; sizes 9 to 18 years. They are all wool fabrics and a limited number in each size. $4.65

Wash Suits for Small Boys At One-Third Off

A wide range of values from $1.50 to $5.00. Russian and Sailor styles in plain white—fancy stripes and checks—sizes 2½ to 10 years.

Straw and Wash Hats

Every Boys' Straw and Wash Hat in the store in values from 50c to $4.50 has been marked at ⅓ off regular price—sizes 6½ to 7. 1/3 Off

Boys' Corduroy Pants

These are just the thing for vacation wear and wonderful values at the price. Sizes 6 to 16 years. 69c

"Desmond's"

THIRD ST. AT SPRING

Graphic.

YOUNG FINGERS PEN GRATITUDE.

Children Thank "The Times" for Beach Parties.

Sincerity and Enthusiasm Inspire Missives.

Directors of Orphan Home Write Appreciation.

Full of thankfulness and picnic pie, dozens of youngsters wrote to The Times last week about the pleasure they had on their trips to Venice. "Neptune," the big deep-sea-going auto and the high-voltage chauffeur came in for their share of praise, but young Coney Island at Venice was what principally inspired the epics. Sorry we can't print 'em all. Here are some chosen at random:

A Japanese boy of Amelia-street school, Yamato Takahashi, writes as follows:

"Dear Sir Times: I wish transfer to you some few joyfuls which receipted from you by means of honorable gasoline hay-wagon. Me with populace of other free enjoyers, sought ride on auto-car. On trip the whole firm regale with loud song, self-made and with great glee made noise of My Country Home of Thee and Star-Spanked Banner. When we descend on Benice, hon. cop attainted us with too great commotions. But we orate. It are the honorable Times, and he insure 'All right.'

"On merry-go-round we gallop, after which with no shoes and stockings we walk on water; then we see Rubetown, which are very restless and puts giggles on our face; and then Race Throw the Clowds, which is full of joyfuls like bottles to drink. Then to honorable homes we deploy, and thank The Times, for whom comes all joyrides and such. So no more."

Though the following is anonymous, it does not partake of the nature of most anonymous letters by any means. It is from a little boy or girl at Amelia-street school:

"We thank you very much for your kindness by takeing us to Venice. Furst we went to merry land, and we saw Uncle Sam and we aa wthe devel. Then we went on Scenic Railway. Oh we had such fun that you can never think about it. Then we went to race for life and a motor cycle ran around a walk."

DRAMATIC AND SINCERE.

Richard Verdugo's letter is quite dramatic and evidently sincere, despite some vagueness in regard to moods and tenses. Richard also hails from Amelia street:

"Yesterday you send your truck to Amelia-street school, and after yow came up stair you told us how to do the thing. When we was going to Venice we had a nice ride. When we were in Venice we went to Merryland. After we went out we went to Chinese town, there was Chinise inside. I said look look! the Devil, and had too horns. And we had sum fun inside. When we was come home we song on the street. We thank you for the ride."

Aurora Quesada of Amelia street gives her gentle impressions as follows:

"The Times, Gentleman: Yesterday you sent your passenger truck down to our school. We enjoid the ride to Venice and we had a nice time. The air was so fresh and we enjoid the good time we had. And we had a good time in the water and cakes and candy. We went to the undown ground Chinia Town and we saw Chinese and little cat. Thank you for your kindness. Goodby, truckman."

Geatabi Martino varied the excitement of the trip by getting lost. He does not state the nature of his rescue, but, like a true artist, leaves the fact to be inferred:

"I thank you very much for your kiness. We went to the beach and had a very nice time. And we went to Chinatown and I got lost their. And we went Raced Throw the Clowds. The first thing we went Throw Merryland, and the second was Chinatown. And we saw two mans racing for life. And when the motorsikle man got to the top I got a scared. And did not like Chinatown. And I wish you could come and sit us again. And when I got to the beach the first thing done I tuck off my shose and went to the beach and got all wet. And when we got to the beach we saw two man coming with a boat and they got stuck and we help them out. Sincerely yours."

"The Tangle Dance" is maybe a better name than Tango, anyhow. And at any rate, Marwood Csernewski writes a nice letter from Amelia street:

"The Times, Gentlemen: Dear Sir: We think that it was very nice to send your truck Over to the School we went to Venice And we went to merryland. And then we went to the Race through the clouds. And then to Tango Dance. We went to the Race for Life we thank you for your kindness Very Mutch."

CROWDED, NOT CALLOUS.

Harry Reyes got more out of the ride than heaps of people see in their whole lives, and if his description of a Chinaman being killed seems callous, it's only because he has so much to tell about he can hardly cram it all in one short letter:

"The Times Gentlemen: We thank you very much for coming to take us too Venice we had a joy ride eighteen miles we went in Maryland it was dark there were Skeletons and Uncle Sam and caming out there was a board that moved and some girls almost fell and then we went to China Town Underground and a Chinaman was killing Another chinaman. I went in Rube Town and when we were coming out the put us in a cage and turn us around and we came at the door and we went to the beach and the teachers gave us some cookies and some boy and girls got barefoot and went in the water and then we went Race for Life and we went Race Thru the Clouds and the girls won."



Proposed widening of Fifth street, showing open cut to a tunnel through Normal School Hill.

Now owned by the city, as conceived by Architect Charles Gordon. The tunnel would run under Grand avenue, which thoroughfare is to be cut to Olive by the roadways on each side of the cut. A minimum expense is entailed in this municipal improvement, which would provide a short cut to the Wilshire and other western districts. This is the conception of Architect Charles Gordon, and shows Fifth street, looking west from

Tentative.

TO MAKE WEST FIFTH LARGE TRAFFIC ART

Plans Drawn Provide for Widening from Grand and a Short Tunnel to Create Outlet-Inlet Wilshire and Other Western Districts—Property Owners Directly Affected Will Be Organized.

MAKING Fifth street west a main artery of travel by widening it, building a very short tunnel and generally extending it to create an outlet-inlet for the Wilshire and other western districts of Los Angeles, is a project already well under way. It is backed principally by some of the property owners in the district which would be primarily benefited.

The improvement would not only add materially to the private property values, but would enhance greatly the Normal School property, now owned by the municipality, paving the way for making this a beautiful art center, for which reason the Art Center Club, the Friday Morning Club and several other organizations have indorsed the plan.

John Harlan, Fawcett Robinson, the artist, and a number of other interested parties commissioned Architect Charles Gordon to draw the preliminary sketches after securing the proper engineering figures to proceed with. According to his completed drawings, the plan contemplates the widening of Fifth street from Olive to Grand into a thoroughfare having a width of 150 feet between the building lines, which is regarded as feasible because the city already owns the southwest corner of Fifth and Olive, having a frontage on the former street of half the three other lots would have demned in part.

An open cut extending to Grand would lead to which could be completed 500 feet of extension Normal Hill. A roadway on each would permit of the the street by vehicles their way up to the trict.

The tunnel itself double span, each One of Architect erection of a beautiful er public building Normal School, having as the roof for the have it connect with elevators, for which be provided.

Emerging on projectors of the plan Fifth street opened matter of a short of only two lots, and mont to the intersection Boylston, Fifth and would provide a very grade and according Los Angeles Railway viate the necessity over the steep double street, for which favor of the tunnel.

The original organization of property district affected to

The mysterious "Richard" in the following was very callous, wasn't he? However, Cheteko Koga got safely home, and wrote the following graphic letter:

"The Times: Gentlemen: yesterday we went to the Venice and we went to the Chinatown and we see the Chinese houses it was so dark and we was very afraid and I said please take me Richard but he didn't take me. Then next we went to the Ocean and I take off my shoe and stocking, and we went to the water side. And I and Aurora play into the water side. And then we went to the race to the cloud. First time I am Afraid but second time I'm not Afraid and boys and girls Race to the Cloud girls sid is won. Then we are going home. Thank you for your kindness. Goodbye."

At the Los Angeles Orphan's Home are many wee tots whose thanks have been expressed for them in this letter from Mrs. Emma R. Dawson, corresponding secretary:

"Of all the children in the city to whom The Times has given beach rides, I think there are none more grateful than our children of the L. A. O. Home.

"The board of directors appreciate the kindness and the generous spirit that prompted the outing and it is with pleasure I extend to each one who had any part in it the earnest thanks of the board of directors.

"We feel we are indebted to The Times for many favors during the year and are duly appreciative."

SECOND COMPANY

Subsidiary Corporation Rupt Parent Alleged

Petition to Federal

A petition of the Pacific Packing Co sidiary branch of the Packing Company, inability to pay its strument filed Friday cific Packing Co cared a bankrupt in the United yesterday. At a rectors of the Thursday a resolution consenting to the affairs by the

The petitioning M. Fanning Company with a claim of amounting to bell, legal services Pine Box and $9636.87, the claim J. M. Harvey; Pacific pany, $2230.71; and interest amounting

It is alleged that Pacific Packing Co $34,141.53, and that sist of 45,000 shares Pacific Fruit Packing whose financial affairs hands of a receiver Judge Wellborn.

No Exchanges or C. O. D.'s

All Sizes Misses' & Ladies'





The New York Store's

Final Sale Suits

The store in Los Angeles which makes a specialty of Tailored Suits! The widest possible range of clever styles, novel fabrics and attractive colors! The best designers known to the fashion world contribute their most successful creations to "The Style Shop." The woman who desires a distinctly high-class garment knows that she is never disappointed here! THAT IS WHY this final Price Reduction means so much to you!

Suits

Formerly Selling to $25.00

$9.75

This Sale

Places within your reach, at a fraction of their real worth, Suits that are thoroughly dependable in quality and workmanship! Many of the styles are in the more conservative effects which are always in good taste.

There is every imaginable fabric and color one could ask for, but naturally the assortments are broken as regards sizes. ALL SIZES, however, are represented.

Suits

Formerly Selling to $29.50

$14.75

Handsome Novelty Tailored Suits

Formerly Selling to $39.50

$16.75

Suits in unusually pleasing styles, weaves and colors.

This includes a number of the new long tunic models.





The New York CLOAK & SUIT HOUSE

337-9 South Broadway

J. J. Haggarty

Sale Monday!

Kayser's $1.50 Long Gloves $1.25

Guaranteed! Black with white embroidery back or white with black. All sizes. $1.50 quality $1.25

Special Sale!

$3.00 Long Kid Gloves $1.85

In white only, with fancy black back! 16-button length. Values to $3.00. Monday $1.85

Great Sale Trimmed Hats

Values from $9.00 to $18.00 Monday at "The New York"

$5.00 Clearance of wonderful variety of stunning Hats! Leghorn Hats, Hemp Hats, Lisere Hats, Milan Hats—all very smartly trimmed and of rich quality. Black, white and colors. $5.00

Banded Leghorns The practical hat for summer; best quality $2.95

Sale Auto Veils Half Price $2.00 Veils $1.00 $3.00 Veils $1.50 $4.50 Veils $2.25 $6.50 Veils $3.25

Sale Shapes, Trimmed Hats Values to $7.50 at $1.00



Just one of many loads of "Times" beach joy-riders.

With Old Neptune, the big truck, in the background. A happy party like this is taken to



...mal School Hill,
...ich thoroughfare is to be ...
...nt, which would provide a ...
...h street, looking west from Olive.

...tive.

...T FIFTH ...AFFIC ARTERY

...r Widening from Olive ... to Create Outlet-Inlet from ...n Districts—Property Own... Be Organized.

...mer street of half the block ... three other lots would have to ... demned in part.

An open cut extending from ... to Grand would lead to the ... which could be completed in ... 500 feet of extension through ... Normal Hill. A twenty-... roadway on each side of ... would permit of the continuance ... the street by vehicles of all ... their way up to the Angels ... trict.

The tunnel itself would be ... double span, each thirty-six ... One of Architect Gordon's ideas ... erection of a beautiful library ... er public building on the site of ... Normal School, having its ... as the roof for the tunnel, or to ... have it connect with the ... elevators, for which a site would ... be provided.

Emerging on Flower ... projectors of the plan ... Fifth street opened to ... matter of a short block, and ... of only two lots, and that ... ment to the intersection of ... Hoyston, Fifth and Sixth ... would provide a very easy ... grade and according to ... Los Angeles Railway Corporation ... viate the necessity of ... over the steep double turn of ... street, for which reason they ... favor of the tunnel.

The original projectors will now ... organization of property ... district affected to push the ...

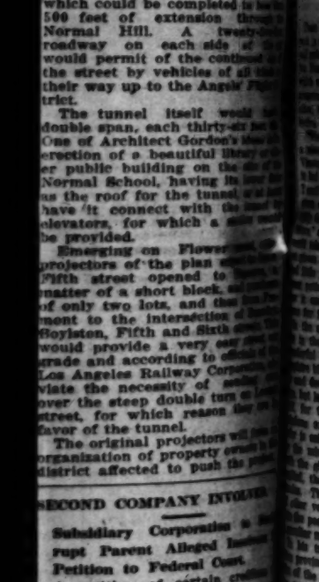
...ECOND COMPANY INVOLVED

Subsidiary Corporation ... rupt Parent Alleged ... Petition to Federal Court.

A petition of certain ... the Pacific Packing Company, ... idiary branch of the Pacific ... Packing Company, that ... inability to pay its debts, is ... strument filed Friday, that the ... ific Packing Company should ... clared a bankrupt concern, was ... in the United States District ... esterday. At a meeting of ... rectors of the company held ... Thursday a resolution was ... consenting to the adjudication ... affairs by the Federal Court.

The petitioning creditors are ... I. Fanning Company. Now ... with a claim of $2364.64, and ... mounting to $984.67; Bert ... ell, legal services, $168; ... ine Box and Lumber Company, ... 9626.87, the claim being ... . M. Harvey; Pioneer Paper ... any, $2280.75; G. C. Seely, ... nd interest amounting to ...

It is alleged that the debts ... acific Packing Company are ... 34,141.53, and that the ... st of 45,000 shares of stock ... Pacific Fruit Packing Co. ... hose financial affairs are in ... ands of a receiver appointed ... udge Wellborn.



...oy-riders,
...is is taken to Venice ...



A. Burlingame Johnson,

Between two almost priceless Chinese vases. The smaller is worth possibly thirty thousand dollars and is one of the finest examples extant of the "sang de boeuf" or ruby-red glazed vases. The taller one, also of the celadon class, is of deepest sapphire brilliancy. Both will soon be shown at the Los Angeles County Museum, Exposition Park, where Mr. Johnson is installing a Chinese exhibit worth nearly a quarter million dollars.

...Pottery.

...'S RANSOM IN ART WORK.

...Chinese Collection Put on Exhibition.

...Worth a Quarter-Million Dollars.

...ed by a Local Man to County Museum.

...ished in a few cases and other ... the lost art of manufacturing ...celain pottery that gave China ... to the world's catalogue of ...ceramic artisans is revealed in ...nderful collection of A. Burlin... Johnson of South Los Robles ... Pasadena, who public-spirited... placed a large portion of his ... and other oriental treasures ...ibited at the Los Angeles County ... Exposition Park. Its value ... a quarter-million dollars.

... little rules, off the mezzanine ... gathered together enough ... pottery to pay the ransom ... Liu. To the uninitiated the ... display of a Chinese shop ... look as much if not more of ... kind of vases, tapestries or ... The blue and white; the ... tints; the deep set plain ... would stand for just the ... of coloring to the eye of one ... nothing of pottery in general ... art of this kind in par...

...collection has come from all ... the Orient, the attainment of ... years' residence in various ... of the Far East. For five ... Dr. Johnson was American ... at Amoy for the entire Fu... which stretched from ... to Canton. Even up to the ... resignation in 1902, he ... some of the value of some of the ... which his Chinese friends had ... him.

...most valuable of all is the bril... pear bottle vase, a "sang de ... such mirrors the radiance of ... ruby. The depth of ... glazing is something ... before or since that ... never equaled. The piece ... eighteen inches tall and ... one of the finest in the ...

...EW LIKE IT.

...is only a few others that ... same class, one of these ... the finest in the Kensing... collection in London, ... purchased for a sum ag... than £7000, and the ... belongs to the Walters col... Baltimore.

...vase was handed me as ... by a member of the ... in whose possession it ... more than 100 years. ... the sacrifice of the ... heirlooms more ... other nation in ex... Dr. Johnson. "That it ... glance among the fin... of the kind in the world. I ... thought until some of the ... collectors of the world ... offered almost fabulous ...mission."

...same case at the museum ... the same celadon class is a ... Mazarine vase. A ... it is as brilliant in lus... deep in glaze as the oxblood ... in value by more than ... reason that the blue ... more plentiful. The ... to have been produced ... of precious stones ... glazing fluid before it was ... thereby producing the rare ... This piece, with a number ... very rare specimens, came ... possession of Mr. Johnson in ... manner.

...travels through the Fu... provinces, a friendly official told ... straits into which one of ... old families had fallen. ... son, who was engaged to ... to a very wealthy girl, ... the fortunes of the ... but the marriage was prac... impossible, because it was im... to secure the amount neces... the wedding feast and cere... chief attendant to the occa... their possession they had ... tories, given by an Emperor ... centuries previous for ... of a forefather in ... Canton and other southern ... under the Manchu dynasty. ... would not consider an out... gift-giving that finally put ... possession this piece and a ... of others that are very valu... and splendid examples of the ... of this kind," said Mr. ... Among these are four Chi... imperial bowls which have ... upon their white surface the ... or Phoenix bird, the ... of the Emperor. They were ... originally by the Viceroy ... Kwang province to the Em... Kien-lu and were made about ...

...OTHER FINE SPECIMENS.

...number of other fine examples of ... Kien-lu period in blue and white ... are contained in the case ... to this, and the pottery dis... of the Ming dynasty, 1368 to ... One ivory white vase is very ... A perfect thing is a hawthorn ... with its deep blue back... of powdered blue and flowers ...

...case contains a number of ... polychromes, these pieces ... with quaint scenes, with ... birds and trees. A statuette ... represents the goddess of ... in a cream-colored robe, stand... on a sacred deer, the emblem ... and riches. A number of ... of the first China that is ... known and its origin about ... continued through the Sung ... to 1159, had a place in the ...

...collection of examples of ... pieces are vases in apple ... mirror and lacquer blacks, ... yellow, Chinese rose and ... shades. An oddity is a ... of white tints, the spots blown ... the glaze with a quill. Another ... are several splash freaks that ... under the "mustard" type. A ... cup from the Im... Yuen is a piece of art worth ... itself, is also a wonderfully ... and shallow shell contain... group of figures.

...specimens on the walls were ... by Mr. Johnson by various ... societies. One of these ... is a wealth of colors and the ... of its figures. It depicts the ... surrounded by the ... immortals of the ... times. The others ... of the same character.

One of them was an altar piece of the Keen-lung period.

Two of the glass cases contain wonderful kimono robes, exact facsimiles of those belonging to the nobility. The first has a white background with the principal color in blue giant lotus flowers and other strange blossoms are worked through the garment, which is a replica of one worn by an Empress in the Ming period. The Emperor's robe of the same time is largely in gold. A raised dragon head in the center of the rear and front of the robe is the principal decoration.

The collection is loaned for an indefinite period and will probably be on exhibit for about two months, according to Curator Daggett, who is also supervising the completion of a salon of old masters in the picture line, at this time.

Patronize Home Industry.

AMERICAN FOOD PRODUCTS BEST.

OUR FACTORIES SHOWN TO BE MOST SANITARY.

Chasing of Fabled Green Pasture, the Belief that Imported Goods Are Better, It Pays to Patronize Pure Food Law Respecting Home Industry.

Much has been written with regard to the adulteration of food products in this country; pure food laws have been generally passed, in addition to those placed upon the statute books at Washington, by the many States of the Union. So much have we heard with regard to our own shortcomings that we have frequently been too ready to assume that the imported article, particularly that from "the old country," must be purer and superior to those made in this country—distant pastures have looked green.

The following extracts taken from a list recently published by German (Prussian) State authorities as a result of their investigations into the food supply of that country, fully demonstrate that adequate food laws are certainly needed in Europe also. It is interesting to note that the report states that "up to the present the penalty for using such adulterants has not been clearly defined, because the law has not been properly explained."

Artificial butter (margerine) was found produced frequently under far from cleanly conditions and the raw material used needed purifying; while the tallow employed in the manufacture was often condemned as containing hair, flies, splinters and other foreign matter; and benzoic and sulphuric acids were largely used as preservatives.

Sand, weed seeds and mites were found in bakery products; talcum to adulterate flour; mites, worms and spiders in flour bins; so-called egg mixtures to resemble eggs in color only and that to be given by means of a coal-tar product.

Fruit juices were artifically colored often with poisonous matter; marmalades and jellies often were found to consist almost entirely of artificial ingredients.

Adulterated vinegar was held accountable for two deaths.

In addition the report notes that lead was found used for coloring cooking utensils in daily use; that a substance advertised as nickel consisted of a strongly-poisonous quicksilver solution. In a baby's rubber nipple 40 per cent. of zinc was found.

That Germany is the sole culprit among those exporting food products to the United States is not to be considered; as a matter of fact conditions there are probably better than in many other countries. These reported conditions, however, must serve to forcibly and convincingly drive home to the housewife the wisdom of confining as far as possible her purchase to the products of her home country.

Without question American food product factories are the best equipped and most sanitary in the world. The larger and best-known factories today guarantee the purity and excellence of their products, and rely upon the product itself to drive from the market inferior goods which contain either adulterants or inferior raw material.

Costs Cut Down.

(Continued from First Page.)

$4376.45; total damages, $72,327.45.

Parcel Six—Laura S. Hughes, part taken, $38,519; damages to remainder, $4516.90; improvements, $250; total damages, $43,283.90.

Parcels Seven and Eight—Main, Broadway and Hill Street Investment Company, part taken, $28,572.50; damages to remainder, $6583.50; improvements, $450; total damages, $45,606.

Parcel Nine—O. W. Childs Estate Company, part taken, $69,992.50; damages to remainder, $7.50; improvements, $275; total damages, $70,275.

Parcel Ten—W. H. Harrelson and E. M. Nutting, part taken, $15,766.43; damages to remainder, $13,589.63; total damages, $29,356.06.

Parcel Eleven—M. J. Nolan, A. H. Busch, John W. Vaughn, party taken, $44,350; damages to remainder, west, $26,070; improvements, $4578; leasehold interest Los Angeles Automobile Clearinghouse Association, part taken, $7,016.70; total damages, $82,014.70.

Parcels Twelve and Thirteen—Los Angeles Investment Company, lying 150 south of the Rindge property, part taken, $146,355; damages to remainder, east, $40,785; west, $96,426; improvements, $7026; total damages, $290,192.

Parcels Fourteen, Fifteen and Sixteen—Rindge Estate Company, part taken, $344,148.84; damages to remainder, east, $12,581; west, $13,236; part back to alley, $50,518; improvements, $1025; total damages, $426,605.84.

Parcel Seventeen—J. Benton Van Nuys, part taken, $183.33; total damages, $183.33.

The jury, considered one of the most intelligent drawn in condemnation proceedings, retired to compile the mass of figures presented during the three court days' trial last Thursday morning and returned at 2:30 o'clock yesterday afternoon. In a note the court was thanked for the attention paid the members which conduced to their happiness and convenience.

Economic.

COST-OF-LIVING PANACEAS FAIL.

PRICE SCALE A WORLD PROBLEM, STATISTICS SHOW.

Canada, Great Exporter of Foodstuffs, Has Highest Range of Necessary Expense, and Free Markets and Other Experiments Don't Reduce It.

The Republican tariff has been made the scapegoat for many of the ills to which we as a nation have been heir, not least of these being the "high cost of living." Many panaceas and "cure-alls" have been and are now, advocated to reduce our grocery bills—from virtual free trade to municipal markets—but so far with no success. The cost of living has increased the past few years the world over, whether under free trade, tariff for revenue only or under the most drastic of protection. Commissions have been appointed, investigations made, but all to no avail, for the trouble is universal and dependent upon the economic condition of no one nation or country.

Our neighbors to the north have keenly felt it, even more than we have in this country, and this in spite of the fact that they export enormous and increasing quantities of foodstuffs. The following extracts from a recent report on the conditions as they exist today in Canada are of great interest, in face of the efforts now made on all sides to bring down prices.

"The Dominion government has a commission investigating the causes of the high cost of living, and this subject has been discussed frequently by various organizations and by the newspapers and periodicals of the various provinces. By opening free markets and a municipal abbattoir, and by aiding in the erection of cheap houses for mechanics, Toronto has endeavored to reduce the cost of living, and other cities have also been trying to solve the problem, but so far all efforts in this direction seem to have produced little or no reduction. A good deal has been expected of the parcel post, introduced in February of this year, but for any appreciable result there needs to be an extension of the first zone, which now has a radius of only twenty miles, and an increase in the maximum weight of parcels, now fixed at eleven pounds.

"While Great Britain has to import most of its foodstuffs, Canada has a surplus for exportation, and yet the prices of foodstuffs are cheaper in England than in Ontario. It is asserted on good authority that bread made from Canadian wheat is sold at a lower price in London than in the larger cities of the Dominion."

It will be noted from the above that neither the municipal market, the municipal abbattoir or other like innovations have proved of any benefit in Toronto or other of the Canadian cities, while in 1912 the Dominion headed the list of the world's more important countries in the "high cost of living."

FURNISH YOUR HOME ON LIBERAL CREDIT

GREATEST BARGAIN FURNITURE STORE IN THE WEST

Summer Business Boosting Sale!

New Record for Price Reductions on Rugs

The best of the new season's offerings at special low prices. Our buyer has selected the cream of the new season's merchandise as to quality and design and we are now offering the entire lot to the discriminating public at exceptionally low prices. Profits on many lines of rugs and carpets have been entirely wiped out. Thousands of dollars of first class rugs on special sale.

65c New Process Linoleum!



39c

Extraordinary price. First class new process linoleum in wood and tile designs that are durable and artistic for exceptional low price of 39c per square yard.

$25.00 Saxony Axminster Rug!

$16.95



Selling rugs without profits. Your chance to save money; large variety of high-grade rugs of undoubted quality and all guaranteed to be perfect; 8.3x10.6 size.

60c Lowell Fibre Carpet!

35c

High-class carpet at an inexpensive price; attractive designs and colors, in an extra strong fiber carpet, 36 inches wide and reversible; a splendid bargain.



$30 Arundel Body Brussels Rug!

$18.75

Cost prices on the best grade of Body Brussels rugs, 9x12-foot size. Excellent variety of colors, in browns, greens and reds; all Oriental designs. Perfect rugs and all guaranteed; will outlast any other rug that sells for $35.00.

$11.50 All Wool Ingrain Rugs!

$8.25

An unequalled price on these well-known rugs; rugs that will give service and have fast colors. We recommend them for dining and bedrooms; their durability is assured. 9x12 and 8x10.6 size.

$3 Killarney Axminster Rug!

$1.95

Factory price on small rugs. Our new rugs are arriving and are being offered during this sale at prices that most stores usually pay the factory; assorted colors and designs; 27x54-inch size.



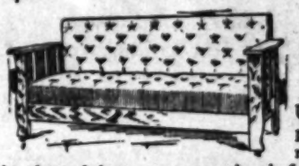
$11.75 Pedestal Dining Table!

$8.75

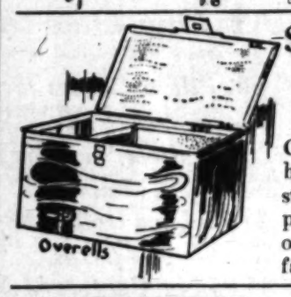
Fumed or quartered oak finish, round top with heavy band edge, massive square pedestal base with neatly shaped feet. A big value at this special price.

$27.50 Bed Davenport!

$19.50



Upholstered in Boston leather, plain seat and back, no tufting, roomy wardrobe under seat, hardwood frame, quartered oak finish. Special value.



$5 Apartment House Refrigerator!

$3.75

Galvanized steel walls, double, mineral wool insulation, steel partition and shelf, nickel plated water faucet, golden oak finish. Fine for small families.

$12.00 Dresser!

$8.75



Quartered oak finish, large mirror, beveled edge, neatly shaped frame and standards, two small and two long drawers, wood pulls.

Automobile Suburban Delivery
Goods Delivered to Homes in Near-by Towns in Perfect Condition.
We Prepay Freight to Nearly All Southern California Towns.

THE MECCA FOR SHREWD BUYERS
Overell's
SEVENTH & MAIN STS.

Mail Orders
Those of Southern California who cannot attend this sale, but wish to take advantage of these price concessions, can clip out such articles as they desire and mail at once to this house. Cash must accompany order. Goods will be packed by expert packers and shipped immediately. Entire satisfaction assured.

HE WAS DEAF

Astonishing Improvement in Hearing. Edward Gregory, Engineer, Gives Information Free.



An engineer who had ear trouble for years finally became so deaf he could not hear the sound of a steam engine, bells or voices. After vainly seeking relief he was compelled to give up his position. His case seemed hopeless. His deafness was aggravated by head disturbances, dry catarrh, nervousness and despondency.

To the surprise of all, he began to hear and continued improving until he could listen to conversations, could hear a train at a distance, and even the singing of birds in the trees. His head and nerves became tranquil. He got his position back again. This was no miracle; no surgery, no artificial hearing devices, no electric apparatus, no loss of time. Whoever is deaf, can obtain particulars free by writing to Edward Gregory, 107D, Forbes St., Jamica Plain, Mass.

Vacation For Boys

Free Fare Board Rooms

At Catalina

The list of the boys to make the fifth trip, to leave on Monday, July 13, is almost complete. Boys for the sixth trip will leave The Times office Thursday, July 16. Have your name put on this list if you wish to go.

Camping parties for The Times Camp will leave Los Angeles every Monday and Thursday morning during July and August at 8:15 sharp.

Call or write for illustrated circular containing full particulars. Address

The Times Camp Manager
The Times Building
First and Broadway, Los Angeles. Cal.

DEATH OF CAPITALIST.

Well Known in Southern California Railroad Circles Passes at Hot Springs, Va.

Melville E. Ingalls, brother-in-law of Charles M. Stimson of this city, and of George W. Stimson of Pasadena, died at his summer home in Hot Springs, Va., yesterday, aged 72 years. The deceased was well known here, having spent a number of winters in Pasadena. He was a native of Maine, practiced law in Boston and was a member of the Massachusetts Senate in 1867, during which year he married Miss Abbie Stimson. He was perhaps best known as organizer and president of the Big Four Railroad, and president of the Chesapeake and Ohio Railroad, after his removal to Ohio. He was also president of the Merchants' National Bank of Cincinnati, and was the builder of the first concrete building in that city. Two of his sons are lawyers in New York City, and Melville E. Ingalls, Jr., is president of the Hot Springs Company, Va. Another son, George H., is freight manager of the New York Central Railroad at Chicago, and Albert S. is general superintendent of the Lake Shore Railroad at Cleveland.



Chew Pack,

A leading local merchant, who is going to China to colonize along American lines.

Home Again.

CHEW PACK TO BE PLUTOCRAT.

CHINESE MERCHANT WILL BE LAND BARON IN CHINA.

Made His Pile in Los Angeles and Will Apply American Knowledge and Methods to Increase His Fortune in the Flowery Kingdom. Four Sons Go With Him.

Chew Pack is going back to China. The leading merchant of Chinatown has arranged to dispose of his extensive holdings in Southern California and return to his native land. He has acquired interests there in an extensive tract of fertile land, which he will develop by the most progressive methods of colonization.

Negotiations are already under way for the sale of his big wholesale and retail store in Chinatown. It is the largest mercantile establishment in the colony. His extensive orchards and market gardens have already been placed on the market. Within three months he expects to leave America, a rich man, and begin the greatest business effort of his life in introducing Southern California methods into the horticultural districts of China.

For thirty-eight years, he has been prominent in Southern California. He came to Los Angeles when he was 20 years old, and immediately began the business of gardening and fruit raising. So expert did he become in the work, improving the American methods with the knowledge that he had brought from China, that he set a new standard for productivity in the soil which he tilled.

His efficiency brought immediate prosperity. After he had been here a few years he returned to China and married, bringing his bride to Los Angeles. He then resumed his farming and continued at it for a total of eight years.

By that time he had acquired considerable acreage, and had so thoroughly mastered his work that he found more profit in supervising the work of others than in actual labor. To handle his affairs with more expedition, he moved to Los Angeles and opened a drug store in the Chinese business colony on Marchessault street.

For thirteen years he managed the drug store, one of the important features of his business being the sale of Chinese medicines which he compounded. He had brought the prescriptions for many efficient remedies from China and his trade prospered until he established a wholesale office.

He disposed of the drug store in 1897, and moved across the street to open a large general merchandise store, which also had a wholesale department. In the rear of this store, in a small office, he has established his headquarters. Gradually he has become one of the powers in the political and financial affairs of the American Chinese.

More than a year ago a progressive Chinaman came to Los Angeles from China to investigate the California methods of fruit and produce raising. He was referred to Chew Pack for information, and the two established a friendship which resulted in a business partnership. While expanding yearly in a business way, Chew Pack had always been a close student, and had found time to compile a book of detailed information for gardeners and fruit growers.

This work has never been made public and is retained for Chew Pack's exclusive use. Americans have endeavored to induce him to have the book printed, but he has refused. It is the information in this book which he believes will revolutionize the horticultural industries in China.

Chew Pack is the father of four sons: Chew Hong Hay, Chew Ying Hay, Chew Kow Hay, and Chew Loy Hay. All four boys are to return with him. They were born in America, but are anxious to go to China and remain there permanently. The oldest, Chew Hong Hay, has been in China three times. He was married there and has a wife and two children living there.

In all, Chew Pack has made eight trips to China, but this will be his last. He never wishes to return to America, he said.

TO DISPOSE OF STOCK. —

About 40,000 shares of Los Angeles Investment stock given as security by the former directors of the company for advances made by Home Makers, a subsidiary, are to be sold at auction the 20th inst. by Frank Simpson, secretary of the latter concern. Twenty thousand of the shares were security furnished by Mr. Elder, and the remainder by C. L. Bagley and G. M. Derby. Besides these shares there is also a certificate to be sold entitling the holder to 20,000 shares in any dividend disbursed from the guarantee fund. The sale is a fulfillment of a plan of the new directorate for improving the financial status of the Los Angeles Investment Company.

Severe cramps, colic and diarrhoea are promptly cured by Chamberlain's Colic, Cholera and Diarrhoea Remedy.—[Advertisement.



Sale of Seasonable Wash Goods

Thousands of Yards of the Most Wanted Weaves All Underpriced



Stamped Pillow Tops 10c 9 to 10 a.m.

Stamped pillow tops with backs. 22-inch size. 25c value, 9 to 10 a.m., Monday—10c each.

The More You Buy the More You Save

Hale's GOOD GOODS

341-343-345 S. BROADWAY

In the Heart of the Shopping District

Stamped Center Pieces 29c 9 to 10 a.m.

28-inch centerpieces stamped on white galatea cloth. 50c regularly. 9 to 10 a.m. Monday—29c.

25c Windsor Plisse Crepe 15c Yard

Two hundred and fifty pieces genuine Windsor plisse crepe, new designs, both large and small figures; also plain colors in pink, blue, helio and white. One of the favorite fabrics for summer dresses and waists. These are 30 inches wide. Regular 25c values. On special sale at 15c a yard.

35c Fine French Voiles 15c Yard

Five thousand yards of fine French voile, pure white, mercerized silk finish. Suitable for gowns, summer dresses, waists and children's wear. These are forty inches wide and sell regularly 35c values. On special sale Monday at 15c a yard.

50c White Rice Cloth 25c Yd.

40-inch white rice cloth, medium weight. Most popular fabric of the season for waists as well as summer dresses. Only 25 pieces in this lot. The regular 50c grade. Special at 25c yard.

50c Imported French Voile 25c Yd.

Imported French voile, 45 inches wide. Fine and sheer, mercerized silk finish. Popular for waists as well as dresses. Three thousand yards in this lot. A 50c voile on sale for 25c a yard.

New 65c Wash Silks 39c Yd.

New wash silks, medium weight. Some plain and others with stripe. All the new colors. Exceedingly pretty for evening dresses. 65c quality on sale for 39c yard.

25c Imported Dimity 12½c

Imported colored dimity, very sheer. Small checks with satin cord. White grounds with floral designs, dots and stripes. Very dainty. Regular 25c value. On sale at 12½c yard.

29c Figured Organdie 15c

Sheer figured organdies in large and small floral designs in the most popular colors. 75 different patterns to choose from. Dainty for summer gowns. 29c value for 15c.

35c Figured Ratine 15c

Good quality ratine, white ground with small colored figures. Very neat and attractive for women's dresses and children's wear. Extra good 35c value for 15c.

35c Bourette Crepe 19c Yd.

Imported Bourette crepe, a new weave with nubs. Plenty of the much sought after black and white combinations, and all popular colors. Regular 35c value. On sale at 19c a yard.

3 Balcony Bargains for Monday

12½c Gingham 7½c Yd.

Red Seal gingham, plain colored, checked and striped. 12½c grade. Thousands of yards on sale on our Balcony Monday at 7½c yard.

12½c Percale 6½c Yd.

Yard wide, both light and dark colors. Checks, stripes and figures. About two thousand yards in the lot. 12½c grade, on the balcony—6½c yard.

18c Galatea 12½c

Hercules galtea in plain colors, stripes, checks and figures. New goods, late designs. 18c grade. Monday, on the Balcony—12½c yard.

Importers' Sample Linens At One-Third Off

We recently secured the entire sample line of a New York importing house that specializes on linens. The samples consist of napkins of various grades and styles; round and square tablecloths, both scalloped and hemstitched; lunch cloths, guest towels, etc. The napkins come in dozen and half-dozen lots; some of these are slightly soiled from being displayed, but the price will more than make up for that, as they are all sold at one-third reduction.

$1.25 Huck Towels Size 18x36 ins., doz. 89c

Fine, heavy quality huck towels, size 18x36 inches. Plain white or colored bordered. Worth $1.25. On special sale at 89c a doz.

$1.50 Huck Towels, For Hotels, doz... $1.19

Huck towels, heavy weight, size 18x36 ins. Plain white or with colored borders. Regular values $1.50 and $1.75. On sale at $1.19 a dozen.



American Trading Checks

Free

We give American Trading Checks with cash purchases. These checks are redeemed with magnificent premiums of every description—furniture, glassware, crockery, pictures, musical instruments, jewelry and a hundred and one little luxuries that appeal to every woman. The checks are free, will give them with all cash purchases.

Double Checks Tuesday 9 to 12

Here's an opportunity for women who are saving American Trading Checks to profit. Tuesday from 9 a.m. to 12, we will give double checks with all purchases.

Sheets and Pillow Cases Underpriced

72x90 Sheets 57½c

Seamless sheets, extra heavy, linen finish. Size 72x90 ins. A bargain at 69c each. On special sale Monday, 57½c each or $6.75 dozen.

81x90 Sheets 59c

Extra heavy linen finish seamless sheets. Size 81x90. Good deep hems. This is our regular 75c sheets. Special Monday 59c each or $7.00 doz.

Pillow Cases 12½c

42 or 45x36 inch pillow cases, heavy weight, with hems. Full bleached. Regular 20c grade. On sale Monday for 12½c each or a dozen.

25c Pillow Cases $2.00 Doz.

Extra heavy pillow cases, linen finish. Size 42 or 45x36 inches. Hemstitched or plain hems. 25c grade on special sale for 17c each or $2.00 a dozen.

$2.50 Bed Spreads $1.98

Extra large and heavy white bed spreads, hemmed or fringed, with corners. Regular $2.50 values. Monday, while them. While the lot lasts—$1.98.

$1.00, $1.25 and $1.50 Silks 79c Yd.

Here's a silk sale that should appeal to every woman within reach of this store. Fifty weaves in popular colors. Silks that are sought after, that are priced regularly at $1.00 and $1.50 for 79c a yard. Some of the quantities are limited.

$1 36-in. Black Taffeta 79c

Black chiffon finished taffeta, all silk; 36 inches wide. Soft, lustrous and serviceable. A limited quantity on sale Monday at 79c a yard.

$1.50 Crepe Brocade 79c

Silk crepe brocade, 40 inches wide, in blue, garnet, navy and cassay. Suitable for dresses and evening gowns. Regular $1.50. Monday—79c.

$1 Pongee 79c Yd.

Natural color pongee silk, 33 inches wide. Woven on a hand loom. $1.00 grade. On sale Monday at 79c yard.

Prime de Soie 79c

Prime de soie, 36 inches wide, in Gobelin blue, cream, wisteria and navy. This as a prime value at $1.00.

$1 Moire 79c

40-inch moire in black and gray. Serviceable and extremely desirable. Monday—79c.

$1 and $1.25 Silk Gloves Fowne's, Dent's and Others . . 79c Pr.



16-button length silk gloves in black and white, both Milanese and tricot silk. Double tipped fingers. Some of the best known gloves on the market including Fowne's, Dent's, Gloverville, Marshall Field's and others. All sizes. Regular $1.00 and $1.25 long silk gloves, on sale at 79c.

Chamoisettes Regularly $1 . . . 79c

Two well known makes of chamoisette gloves—Dent's and Marshall Field's Ivanhoe. 16-button length. In black, white and natural chamois color. These sell everywhere and at all times at $1.00. We offer them on special sale at 79c a pair.

Art Embroidery Novelties At One-Quarter to One-Half Off

A clearance sale of odds and ends, display pieces, etc.

50c Pillow Covers 35c

Porch pillow covers of cretonne and burlap. 50c values for 35c each.

50c Pillow Covers 39c

Linen pillow covers finished with fringe. Already made for the pillow.

50c Pillow Slips 25c

Just one hundred cretonne pillow slips, 50c values for 25c each.

$1.75 Tapestries 59c

Beautiful tapestry pillow tops. $1.75 values, specially priced—59c.

$1.75 Lace Doilies 98c

18-inch fine lace doilies, $1.75 regularly. On sale for 98c each.

$5 Pillow Covers $3.25

Finished sofa pillow covers, hand embroidered. $5.00 values for $3.25.

$1.95 Lin. Centers $1.50

Large linen centers set off with eyelet embroidery and lace. $1.50 each.

$1.50 Battenbergs 85c

Battenberg centers that sell regularly at $1.50. Special Monday—85c.

25c Linen Doilies 15c

Drawnwork, embroidered and plain linen doilies. 25c values for 15c ea.

50c Battenbergs 35c

Battenberg centers that sell regularly at 50c. Special Monday—35c.



Collar and Cuff Sets $1.50 Values for 75c

Handsome collar and cuff sets, both novelty effects. Point Venise and imitation lace, ecru or white. These are our regular $1.50 values for 75c.

Roll Collars and Lily Collars 25c

Roll collars and Lily collars of batiste, organdie. Plain or lace trimmed. The latest neckwear novelties. Special values at 25c. New chemisettes of net, shadow lace and lawn. On special sale at 25c

25c Fancy Ribbons 15c Yd.

All silk ribbons from 4 to 5 inches wide. In Dresden and other effects for sashes, hair trimmings. 25c ribbons on sale at 15c yard.

New Mid-Summer Hat Shapes $1.95

The newest ideas for midsummer millinery. Included are many hats such as you ordinarily will find marked as high as $4.00. Derby and sailor shapes of lacquer braids, also black or white satin sailors and some combinations of black and white; a few with black velvet crowns and white satin brims. Three of the most popular shapes are shown in the illustration.



Just Arrived! Another Shipment $1 Waists

Probably the most vital reason for the success of our Dollar Waists is just that fact—the line is replenished every few days by shipments direct from the factories. In this way you are always sure of getting the newest styles and the best values. Semi-tailored styles and the loose blousey effects so popular now. Crepes, organdies, voiles and seco silks with trimmings of lace and embroideries. Newest shoulder and collar ideas. All sizes up to and including 44 bust measure.

New White Chinchilla Coats $6.95

New white chinchilla coats, with belted back, raglan sleeves and convertible side pockets; sizes from 16 misses up to 44 bust measure. Coats worth double the price. On sale at $6.95.

White Suits, Values to $17.50 . . $9.75

Women's white suits of wool serge, Bedford cord and eponge; medium and long coats, lined with fine quality satin; plain tailored, drop shoulder and oriental sleeve models; sizes 14 up to 42. Only 15 suits in the lot. Regular prices $15.00 and $17.50. Monday, while the lot lasts, choice, $9.75.

Snappy Suits Vals. to $32.50 . . $11.75

Snappy suits of wool poplins and novelty cloths; colors taria, Labrador, navy, plain black, checks and coat models with raglan der effects and full length sleeves. Sizes to 42-inch bust. Original $32.50. On sale at $11.75.

Coats' Thread 4c Spool

Coat's cotton thread in all numbers, both black and white, will be sold in our Notion Dept., at 4c a spool.

GIRDLE FORMS—of crinoline, stayed with boning. All sizes, white only. Special 10c

BIAS BINDING—5 widths, white only. 12-yard bolts, 10c and 12½c regularly. Special 5c

OMO DRESS SHIELDS — finished with net sleeves and fancy shoulder strap. 65c and 75c usually 50c

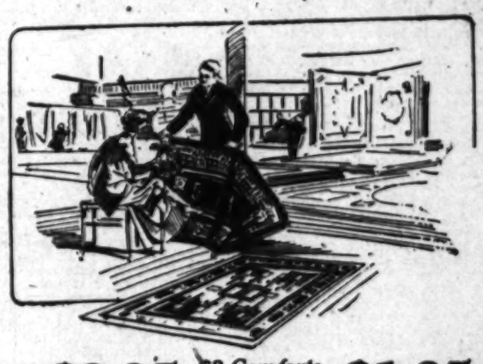
15c KEY RINGS AND HOLDERS — will insure the safe keeping of your keys. Special 7½c

SHIRTWAIST BELTS—of good elastic, 15c values 5c

25c DRESS CLASPS—attached to tape, 16 to the yard. White or black. Yard 10c

$15.00 Large Brussels Rugs on Sale at $9.95

Heavy seamless tapestry Brussels rugs in the 9x12 or 8¼x10½-ft. size. Newest designs and most popular colors. Every rug new and perfect. Good $15.00 values. On sale at $9.95.



$22.50 Axminster Rugs $14.89

High pile velvety Axminster rugs, rich in appearance and possessing unusual wearing qualities. Both floral and oriental designs. Rich color combinations. Size 9x12 ft. Regular $22.50 values. On sale at $14.89.

$25.00 Velvet Rugs for $17.50

Rich velvet rugs made in one piece. Choice oriental designs in harmoniously-blended color effects. Size 9x12 ft. Regular $25 values. On sale at $17.50.

Good $2.00 Lace Curtains $1.25 Pair

Fine loom lace curtains in white or Egyptian colors. 2½ and 3 yards long, in new designs. Regular $2.00 grade. On sale at $1.25 pair.

Curtain Net, 50c Quality . . . 35c

Fine quality filet curtain nets in white, ivory and the new Egyptian shade. Beautiful designs. A regular 50c net which we are offering at 35c a yard.

Curtain Voile, 50c Value 35c

Fine sheer voile for curtains and side drapes. Printed and hemstitched borders. Dainty designs that are new in every particular. 50c materials—35c.

Couch Covers Worth $14.50 . . $8.95

Rich velour couch covers, reproductions of the expensive Oriental prayer rugs. These are 3 yards long and 60 inches wide. $14.50 values for $8.95.

$3 Comforts for Beds . . $1.85

Extra large size—72x84 inches. Covered with best quality silkoline and filled with finest white cotton. $3.00 values. Sale price $1.85.

$5.75 Rugs Monday . . $3.98 9 to 10 A.M.

Extra heavy reversible rugs, size 9x9 or 8½x9. New designs. 9 to 10 a.m., $3.98.

Lace Curtains

Half pairs of fine lace curtains of beautiful designs. Curtains worth from $3.50 to $5.00 pair. Monday, 9 to 10 a.m.

Curtain Net Samples 5c

Sample lengths of fine curtain nets. These measure about one yard. Some of these are suitable for waists. A number of different designs. Values range from 15c to 25c yard. Monday, from 9 to 10 a.m., these samples for 5c each.

$1.25 Comforters

Extra large comforters, cheesecloth and sateen cotton. These will Special Monday,



15c Yard

silk finish. Suitable for
orty inches wide and they're

h Silks 39c Yd.

Some plain and others with
dingly pretty for evening and
ard.

urette Crepe 19c Yd.

te crepe, a new weave with
the much sought after black and
d all popular colors. 35c value

es Underpriced

	Pillow Cases 12½c
finish 81x90. is our pecial 90 doz.	42 or 45x36 inch pillow heavy weight, with hems. Full bleached, lar 20c grade. On sale day for 12½c each or a dozen.

.50 Bed Spreads $1.

large and heavy white crochet
, hemmed or fringed, with
Regular $2.50 values. Only
While the lot lasts—$1.69.

Silks 79c Yard

within reach of this paper.
hat are priced regularly at
nited.

Crepe Brocade 79c

e brocade, 40 inches wide,
net, navy and canary. For
nd evening gowns.
onday—79c.

79c $1 Moire for 75c

wide, 40-inch moire in
and gray. Serviceable and
tremely desirable
Monday—79c a

lar and Cuff Sets 50 Values for 75c

r and cuff sets, both round and
enise and imitation baby Irish,
e are our regular $1.50 sets,

rs Collars 25c

l Lily collars of batiste, lawn
or lace trimmed. These are the
velties. Special values at 25c.
of net, shadow lace
pecial sale at 25

25c Fancy Ribbon 15c

ll silk ribbon from 4 to 5½
de. In Dresden and other
fects for sashes, hairbows and
ings. 25c ribbon on sale for
rd.

Coats $6.95

leeves and convertible
asure. Coats worth

y Suits $11.75 to $32.50

its of wool poplin,
ity cloths; colors
prador, navy,
k, checks and mixtures.
els with raglan and drop
ts and full or three-
eves. Sizes from 16
bust. Original prices up
On sale at $11.75.

5.75 Rugs $3.25 Monday . . 9 to 10 A.M.

tra heavy reversible wool
s, size 9x9 or 9x7½ ft.
w designs. $5.75 values,
o 10 a.m., $3.29.

Lace Curtains 49c

lf pairs of fine lace
s of beautiful designs.
rtains worth from $2.00 to
r. Monday, 9 to 10 a.m.,

urtain Net 10c Samples 10c

mple lengths of fine
se measure about one
ne of them are fine
ists. A number of
ns. Values range from
rd. Monday, from 9 to
se samples for 10c each.

$1.25 Comforts $1.00

tra large comforts
esecloth and filled with
. These sell regularly at
cial Monday, 9 to 10



$25.00

*k at them! Aren't they splendid? Look at the materials—the way they are
e variety of different styles. Think of it! Every one of them will be $25.00."*

er 200 New Fall Suits $25

you ever see values to equal them?"—continues the garment chief. "And think!
e dawn of the regular fall season.

you ever see styles so beautiful—so brilliantly new and different, and individ-

very latest ideas of Fashion—every single one. See this rich cape coat effect. Note the
There are hardly two alike. Note the range of shades.

you know I do not believe that Los Angeles women ever before had such a remarkable
e in July."

*e no doubt if ever before in the
ding history of Los Angeles such
e collection of new fall suits has been
ed in July to lend magnetism to the
e of $25.00.*

e conceive how they could be more
ed, more carefully made, or more
ed models if some of these styles that
e on Monday were marked double the
e is not one single suit that is not filled
e character far above the price.

e not in the secret to understand how
e suits can be offered for so little.

—And it would be difficult to explain in an advertisement.

—Suffice it to say that two years ago the demand for new fall suits at $25.00 in July was so great as to be inspiration for one of the most strikingly successful suit event, in July, 1913, that Bullock's has ever held.

—And that great distribution of a year ago was the spur that urged Bullock's buying chief to even greater efforts in completing his plans for the present month. Plans, the success of which is evidenced in this very exceptional opportunity that will be ready for Los Angeles women to share on Monday morning.

—Come to the new suit salons on the new third floor. Come prepared to buy.

—Note the pictures above. Plan to see the windows of $25 fall suits fronting on Broadway today.

A Wonderful Switch at $5.00

—A 28-inch switch of natural wavy hair. So much under regular price that every woman who needs a new switch should be irresistibly interested. Almost every good shade but no grays.



22-in. Gray Switch (of Yvette Hair) $5.00

—Either straight or wavy—great value.

Large Psyche Puffs, First Quality, at 95c

Transformations for Pompadour Effects, 95c

—Come to the Beautiful New Hair Goods Section at Bullock's for your new hair goods—Monday—

—Bullock's Hair Dressing Parlors afford absolute privacy for manicuring, shampooing, facial and scalp massage, etc. Attendants always ready to serve you. Second floor.

Cream Coatings—"So Beautiful

—that I simply cannot stay away from them"—and that is a fact—

—More than one customer has expressed herself with rare enthusiasm over the rare display of cream coatings that Bullock's is making — Inspiration for simply magnificent coats—

—54-in. Basket Weaves, $2.00; Electric Weave, $2.25; Picord Suiting, $2.25; Waffle Suiting at $2.50; Diagonal Suiting at $2.75. Rich and weighty—but they must be seen to be appreciated.

27-Inch Imported Wool Challis 50c

—Another big express shipment. Delightfully soft texture—dainty prints, hair-line stripes, pompadour patterns, checks on cream and delicately tinted grounds—50c.

They're Here! New Wool Checks $1

—And what is better, they are here to sell at $1.00 yard—The small broken checks in Black, Blue, Brown and White—42 inches wide.

—The Imported Checks of such splendid quality that are in such great demand right now.

—The Best values that we have seen in a long while—in the new section of dress woolens—on the second floor.

—Then there are

Some Black and White Checks to Sell at 85c

—That are perhaps even more magnetic—42 inches wide. Never has a season shown such a leaning towards checks. Never has Bullock's been able to make a more important announcement. Quality is considered even more important than price in the reckoning of value here. Consider this fact in interpreting the strength of this offering. Second floor.

Half Saturdays

—Bullock's will be open only until 1 P.M. Saturdays during July and August—Shop early.

—The Saturday early closing during July and August has commenced—Remember—Bullock's will be open Saturdays only until 1 P.M. during July and August—Plan to do the buying usually done on Saturday early in the week—Friday or Saturday morning—Watch for Bullock's Special Saturday morning features.

900 Boxes of Stationery at 25c

—Initialed Stationery, Linen Finish—One quire boxes with envelopes—

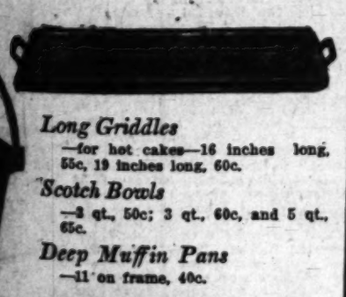
—The paper is good quality—Embossed with dainty initial in gold. About 900 boxes. A very special feature at 25c. First floor.

*s a great month in the Lingerie
—July bids fair to rival the record of
r month, judging from the superb
d are here and that are building exceptional
day on the new Third Floor. 20 styles in
rich variety of Combinations; Princess Slips
e of $1.50 will be leading features Monday.*

of Iron Kitchenware

*r take the place of Ironware—many very excellent
ron cooking utensils exclusively.*

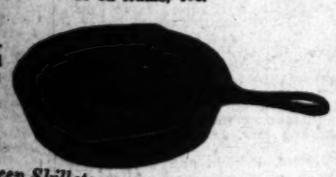
Iron utensils, Monday is your day to buy and save, for
Floor is offering some wonderful values in iron utensils at much
r price.



Long Griddles
—for hot cakes—16 inches long, 55c, 19 inches long, 60c.

Scotch Bowls
—3 qt., 50c; 3 qt., 60c, and 5 qt., 65c.

Deep Muffin Pans
—11 on frame, 40c.



Deep Skillets
—or Fry Pans—No. 7, 35c; No. 8, 40c; No. 9 50c; No. 10, 65c.

Steak Broilers
—with cover, ridges and steak grooves, 60c.

Waffle Irons
—high frame, round, 99c, low frame, 89c, 95c.

mblers, 25c doz.

for Monday—6-ounce Squat
25c dozen—limit to customers,
while quantities last, Monday.



all Mason Jars 50c doz.

—the kind that usually sells for almost half as much as the genuine Ball Mason Quart Jars. Limit to customers, no phone orders—while 50 gross lasts Monday, 50c dozen.

Women's Pants 25c pair — Fine ribbed cotton pants — sizes 34, 36 and 38, at 25c pair.

Bullock's Basement Store

Women's Union Suits 35c—Fine ribbed cotton union suits—sizes 5 and 6, at 35c suit.

—The extent of the opportunities offered to customers by Bullock's Basement Store cannot be indicated in an advertisement. A great, complete business in itself, including nearly every section represented upstairs, it offers a wealth of merchandise. Hundreds of items at the lower prices—every one of which has a foundation of quality and represents a safe saving.
—And the purpose of Bullock's Basement Store is "The Satisfaction of Every Customer."

—An opportunity to save 33 1-3% to 50% will not be overlooked by many women—such an opportunity is presented in

The Basement Store's Greatest Offering

Women's Summer Suits, Monday, $8.85

—Almost 100 of them—Many of them at practically 50% under the prices at which they have been selling in a regular way—Suits of silk—Suits of wool



—Suits in the most approved styles of summertime—Of Serge—of Fancy Weaves—of Silk and Moire—in a wide range of colors.

—All notable for the character of their style and carefulness of workmanship—Tailored, semi-Tailored and models that are fancy and so pretty that they have caused a deal of surprise—at the regular prices—

—Monday—First time—the great majority of them 33⅓ to 50% under regular worth in one of the greatest suit events of the year

—Bullock's Basement Store—$8.85.

Silk Petticoats, Priced $1.95

—Messaline, or with Jersey tops—we have seen Petticoats priced for less—but we have seldom seen such worth-while values—

—The quality of the silk—the character of workmanship—the perfection of detail and finish—the extent of the color range—all unite to provide unusual reasons why women should plan to buy silk petticoats in Bullock's Basement Store on Monday—Even crepe petticoats included in lengths from 39 to 42—$1.95.

Val. Lace 15c dozen yards

—Very pretty insertions and some edges included—many different patterns that are exceptionally good values at 15c dozen yards.

Camisole Lace 10c
—in widths up to 15 inches—suitable for corset covers, boudoir caps, petticoat flouncings, etc.

Pleatings at 15c *yd.*
—pleatings of lace, chiffon and net, different colors, styles and widths—extra good values at 15c

Men's Overalls at 25c



—pin check overalls that are well made, cut generously full—overalls that would be good values at twice this Monday price—sizes 32 to 34, 25c pair.

Men's Shirts 89c
—Golf, negligee and soft summer shirts, made with French cuffs, coat style, some have separate collars to match—a large assortment of splendid patterns and a full range of sizes, 89c each.

4 Wash Ties for 25c
—Now is your time to lay in a supply of wash ties for summer wear—splendid wash ties of fast colors, made of crepe materials in a good assortment of patterns—cut regulation length, 4 ties for 25c.

"Twintex" Underwear 45c
Athletic shirts and drawers—well made, cut full and roomy, loose fitting Athletic underwear made of mesh, knee length drawers and no-sleeve shirts, coat style—all sizes, 45c garment.

Stamped Goods

—Perhaps you did not know that there was a very complete Art Section in this Basement Store of Bullock's—

—You will be surprised at the values as well as the extent and scope of this busy Art Section.

Stamped Boudoir Caps 19c—very effective styles.

Stamped Guest Towels 25c—of good quality huck—pretty floral, conventional and cross stitch designs, 25c each.

Linen Pillow Slips 89c complete—worked in pretty Bulgarian colors that are washable, fringed ends, ready to slip the pillow inside—a combination of hand and machine work, 89c each.

200 Pillow Tops 5c
—Stamped in pretty floral, conventional and California designs—made of Art Denim—5c each.

Notions—Values

—Just a few items from among the many that it will pay you to take advantage of, Monday—

6 Hair Nets 10c—with or without the elastic.
Folding Coat Hangers 20c.
Seam Binding 10c bolt—all colors.
Self Sharpening Shears 25c pair.
Stickerel Braid, 3 yards 5c—all colors.

Putnam's Dry Cleaner 25c
—and 50c—2 sizes—for cleaning silks, ribbons, laces, woolens.

Values in Yard Goods

—Silks, Woolens, Cottons—Very attractively priced

50-in. Mohair 50c
—One of the best of materials for bathing suits—very serviceable and suitable—may be had in black, white, blue, brown, red and gray—50 inches wide, 50c yard.

36-in. Messaline 95c
—Soft, clingy messaline silk with a soft finish that lends itself to almost any style of drape or pleat—all the late colors, 95c yard.

36-in. Linen 25c
—An all linen suiting that is 36 inches wide—comes in pink, rose, yellow, light blue, lavender and gray, 25c yard.

36-in. Striped Crepe 19c
—A cotton crepe that has been selling at almost twice this Monday price—colored mercerized stripes in a good range of colors, 19c yard.

Cotton Serge 10c
—A very heavy cotton fabric that is in much demand for skirts, suits, and boys' clothing. A value of values at 10c yard.

58-in. Linen Damask 59c
—58 and 62-inch all linen damask that is unbleached, but washing will soon bleach it—good quality 58 and 62 inches wide, 59c yard.

Linen Toweling at 9c
—An all linen toweling of unusual quality, unbleached, 15 inches wide, 9c yard.

Fancy Waistings 15c *yd.*
—A sheer, woven weave with woven stripes which form checks—for cool dresses, waists, aprons and children's wear, 15c yard.

36-in. Nainsook 12½c
—Closely woven nainsook that is highly finished, 12½c yard—better grades at 15c and 20c yard.

36-in. Flaxon 15c *yd.*
—Linen finished flaxon that is noted for its wearing quality, 15c yard.

Striped Voiles 12½c
—27-inch voiles with self colored mercerized stripe.

Colonial Summer Rugs



Cool
Quaint
Beautiful
Artistic

THE "CALIFORNIA" is now offering an unrivaled selection of tasteful Colonial and other summer rugs for bedroom, sun parlor, living room or seaside home.

Plaited oval and round Colonial rag rugs, appropriate nearly everywhere in the home.

Beautiful Palatine rag rugs with mixed centers and fancy borders—

Interesting "Shaiki" rugs in rose, gray, blue, green, mulberry, havan, noir and other attractive color combinations.

Unusual Carola rugs, in which are woven colored pictures of Mother Goose rhymes, for nursery and playrooms.

Heavy, durable Cambridge rugs, made on hand looms by the blind, under the auspices of the Massachusetts Commission for the Blind—

And many others which must be seen to be appreciated. Prices range from $2.75 for a good-sized Carola rug on up by easy changes to the larger "Shaiki" and Cambridge rugs at $37.50 and $42.50 respectively. These prices are based on the "California's" close-margin system and represent the greatest value possible to offer.

We cordially invite you to come and compare values freely, and call especial attention to this week's window display.

California Furniture Co.

BROADWAY NEAR SEVENTH 644 to 646



A Sale at the Nadia

I JUST selected 84 Suits, 69 Dresses and 32 Coats and put them all in this sale for immediate clearance. I need not give comparative prices on these, but it ought to be enough to say that my garments, which are pronounced to be the height of fashion, are priced only $15. I know that they will not last very long at this sale price, so I urge you to come as early as possible.

$15

—No Charges
—No Exchanges

Nadia SMART SHOP

408 S. Broadway

BARRON & CO.
LADIES' TAILORS
424 So. Broadway
Broadway Central Bldg, Suite 303

WEAVER-JACKSON CO.
Largest hair store and toilet parlors in the West. Moderate prices.
429 SOUTH BROADWAY.

We Are Painless Dentists
And yet there are people who go to their dentist, wait in an agony of apprehension for their call to his chair and sit in justified fear and trembling while he probes and grinds, and cleans and scours and hurts, hurts, HURTS! Simply because they have not been made to appreciate to the full how absolutely unnecessary is any pain. Yale Dentists, 444 South Broadway, Third Floor, Parmelee-Dohrmann Building.

SOCIETY.

Henry Sherry, No. 221 Fremont avenue, because the bride of Ernest Merrick Hawkins, Thursday evening, Dean William MacCormack of St. Paul's Pro-Cathedral reading the lines. The young couple will make their home in Fowler, Ind., where the groom is a practicing attorney.

Tuesday afternoon Mrs. James Murray Morgan of Los Angeles entertained in her honor with a surprise miscellaneous shower and Kensington party, the guests hemming a Japanese table runner with napkins for the honorees. Those enjoying the pleasant afternoon were Mrs. Henry W. Sherry, Mrs. Willard Guice, Mrs. Raymond Banks, Mrs. William Conselman, Mrs. James Sheldon, Miss Ruth Reid, Miss Frances Smith, Miss Hazel Smith, Miss Edith Witherall, Miss Helen Charles, Miss Cloyde Dalzell, Miss Anne Dalzell, Miss Albra Sparey, Miss Louise Lockwood, Miss Katherine Lockwood and Miss Nadie Watson.

The wedding of Miss Dorothy Vandervort, daughter of Mrs. George Cruickshank, No. 1071 South Orange Grove avenue, and Samuel S. Hinds of Pasadena was held at the home of the bridegroom's sister, Mrs. Robert Casamajor, No. 1551 Diamond avenue, Tuesday afternoon, Rev. R. R. Meredith, a retired pastor of Pasadena, officiating. The young couple have gone to Honolulu and Japan on a wedding trip, and upon their return will make their home in Pasadena.

Miss Irene Salisbury, Miss Gladys Newerf, Miss Louise McDonald and Miss Adelaide Dow entertained with a dancing party at the home of the former in Oneonta a few evenings ago, for members of the younger set.

Alhambra.

MR. AND MRS. HERBERT J. GOUDGE, No. 333 North Vega street, left the first of the week for San Francisco, accompanied by their daughters, Miss Agnes and Miss Mildred. After a few days of sightseeing there, Mrs. Goudge and her daughters will sail for Honolulu, where they will remain a month, returning to Alhambra late in September.

Mr. and Mrs. Spencer B. Miles, accompanied by their daughter, Helen, and Spencer Miles, Jr., and Mr. and Mrs. J. R. Slack of Sunny Slope, spent several days of last week, including the Fourth, with Mr. and Mrs. Alvah Layne at Ocean Park.

Mr. and Mrs. Clarence R. Kaull, No. 301 North Hidalgo avenue, entertained a merry company of young people delightfully at their home recently, when music and games were the order of the evening until a late hour, when an attractive luncheon brought the pleasant occasion to a close.

Mr. and Mrs. C. E. Games, who have been spending the past month at Redondo and vicinity have returned to her home at No. 909 West Commonwealth avenue, Alhambra. For the past six months Mrs. Games has been the guest of her sister, Mrs. Frank Fowler, of San Gabriel.

Mr. and Mrs. George D. Gates of No. 1116 West Main street, are entertaining Mr. and Mrs. Marion Blakesley of Mesa, Ariz. Mrs. Blakesley, who became the bride of Mr. Blakesley recently, is a sister of Mrs. Gates and much entertaining will likely be shown her during her sojourn in Alhambra.

One of the most delightful of recent entertainments was given Thursday evening in the High School auditorium, under the auspices of the Ladies' Aid Society of the First Methodist Church. Mrs. C. D. Davidson had charge of the training of the little tots who appeared in the programme, and some charming tableaux and pantomimes were the result. Miss Cornelie Otten, Miss Alfreida Crowell, Prof. Routt and Mr. and Mrs. Clarence Kaull were among the entertainers, who gave delightful musical and vocal numbers, and it was with reluctance that the many guests left after the close of a most artistic programme.

Mrs. A. A Clapp of Main and Alamansor streets, Alhambra, is entertaining Mrs. Idah Gribling of Whittier, who is the past department president of the Woman's Relief Corps.

Mr. and Mrs. Clarence Van Graham of No. 1200 South Main street, Alhambra, accompanied by Miss Lois Dunbar, Miss Harriet Dunbar and Messrs. William Graham and Fred Turner, returned Wednesday from a most delightful outing spent over the Fourth at Mt. Wilson.

A wedding of extreme interest to many people in the vicinity of San Gabriel and Alhambra was quietly solemnized Monday evening in Ventura, when Miss Olive Poplin, formerly of San Gabriel, was married to Leland Muller, son of Mr. and Mrs. H. J. Muller, of San Gabriel. Immediately after the ceremony Mr. and Mrs. Muller left for a sojourn in the mountains near Ventura and at its conclusion will make their home in San Gabriel, to the delight of their many friends in that locality.

Mrs. Herbert J. Goudge of No. 333 North Vega street entertained a few friends at a charmingly-appointed luncheon recently in the Japanese teahouse, which is one of the most delightful spots in the beautiful grounds surrounding the Goudge home. Covers were laid for eight, and the guests included Miss Orlie Mason, Mrs. J. B. Sexton, Mrs. John Mason, Mrs. Sterns Hutchins, Mrs. S. P. Shute, Mrs. F. E. Woodruff.

An informal dinner giving much pleasure to their friends was given recently by Mr. and Mrs. John Hess, No. 103 South Fifth street, previous to their departure for Alaska, where the summer will be spent. The guests invited to share the hospitality on this occasion included Mrs. Agnes Hill Runkle, E. A. Parrish, Mr. and Mrs. John Arthur Smith and Miss Ada Parrish.

The Alhambra Whist Club was pleasantly entertained at the home of Mr. and Mrs. W. F. Goble, No. 207 South Cordova street, Wednesday evening, when the election of offices was held. All of the members were present and after the business of the occasion was finished the usual games of cards were enjoyed until adjournment, when a dainty luncheon was provided by the hostess.

Mr. and Mrs. Arthur Travers, who have been spending the spring and summer leisurely visiting the many delightful resorts of Southern California, are at present in Alhambra, the guests of Mr. and Mrs. James Laurence. They will return to Boston about August 1.

Monrovia.

CHIEF among the affairs of the week was the charming and unique garden party given by Mr. and Mrs. W. A. Spinks at their beautiful country home east of Monrovia, on Tuesday evening. The date of the affair had been planned so that a full moon would greet the guests upon their arrival at the wonderful gardens of the Spinks ranch. These gardens, with their lakes, bridges, little islands and masses of tropical flowers, are in the daytime remarkable for their beauty, but by night, under the white limelight of the moon, and glowing with hundreds of rosy and amber Chinese lanterns, the place seemed a veritable fairyland. A dancing pavilion had been erected for the occasion and here soft-voiced Hawaiian singers furnished music well in keeping with the tropical setting. An elaborate supper was served at a late hour. Included in the list of guests were many prominent theatrical and society people from New York, Los Angeles, Pasadena and local society. A partial list of the guests includes the following: Mr. and Mrs. Richard Bennett of New York, Mr. and Mrs. Harry O'Fallon of St. Louis, Mrs. Edwards, New York; Mr. and Mrs. R. Herrick Hoag, New York; Stanley Anderson, Brawley. From Pasadena, Mr. and Mrs. Lucius Henderson, Mr. and Mrs. John Sheppard, Mr. and Mrs. C. K. Henry, Mr. and Mrs. George Middleton. From Los Angeles, Mr. and Mrs. William Sibbald, Mr. and Mrs. Fred Engstrom, Mr. and Mrs. Eugene Woody, Mr. and Mrs. William Saurette, Mr. and Mrs. Harry White, Mr. and Mrs. E. B. Rivers, Jr., Miss Florence Simkins, Miss Hilda Simkins, E. G. Hart, L. Russell, George Roberts, George Roberts, Jr., Dr. and Mrs. Ralph Hagan. From Duarte, Mr. and Mrs. J. Allan Munro, Miss Mary Munro, Mr. and Mrs. F. A. Bliss, Mr. and Mrs. R. M. Bilm, Mr. and Mrs. W. M. Baird, Mr. and Mrs. B. H. Morgan, Miss Edith Morgan, Miss Marjorie Morgan, Mrs. A. W. Savage and daughter, Miss Geraldene Helsley. From Monrovia, Mr. and Mrs. J. H. Bartle, Mr. and Mrs. E. B. Rivers, Henry Rivers, Mr. Bryan, Mr. and Mrs. L. B. Vollmer, Mr. and Mrs. W. A. Chess, Mr. and Mrs. C. T. Renaker, Mr. and Mrs. George A. Barry, Mr. and Mrs. M. H. Graham, Dr. and Mrs. K. V. Price, Dr. B. C. Davies, Miss Margaret Jaycox, Mrs. Kenneth Carter, Miss Hilda Carter, Rev. Father J. J. Sheehy, R. Walsh.

For the benefit of the Relief Fund of the Visiting Nurse Association, Monrovia's unique civic charity, a delightful afternoon and evening musicale was held at the La Vista Grande Hotel this week. The programme was divided into two sections, afternoon and evening, and a varied musical offering was given to a large and appreciative audience. The beautiful grounds of the hotel were profusely decorated, and a neat sum was added to the treasury of the relief fund.

A "white elephant" social was the unique form of entertainment at the Methodist Church Tuesday evening, when the members of section three of the Work Society met for their regular session. Each guest brought with her something she did not want, and presented it to some other guest, receiving in turn something the other had no use for. These "white elephants" caused a great deal of fun. Refreshments were served to the company at the close of the evening.

Summer weather has sent hundreds of Monrovians scurrying to beach and mountain resorts, as well as off upon journeys of greater distances. Hermosa Beach has a regular Monrovia colony this summer, the list at this time including Mrs. F. M. Pottenger and daughter, Mrs. L. N. Wheeler and children, Mrs. O. W. Bryan and children, Miss A. Kate Collins, Mrs. F. O. Eager and son, Miss Carolyn Swain, Miss Bernice Bennett, Miss Violet Larson, Mrs. H. S. Woodrow and daughter, Mary; Mrs. Gertrude Wilson and children, Mrs. H. Zerell and children, Dr. J. L. Pomeroy and W. T. Adair.

Glendale.

MISS HELEN BURTON of Redlands was the honoree at a charming dancing party given recently at Verdugo Park. The hall was attractively decorated and a stringed orchestra furnished music for the evening. Punch and ices were served. Those present were Misses Helen Burton, Ruth Cowles, Wanda Billington, Beatrice Cowles, Messrs. Albert Stoffel, Warren Cowles, S. McMullan, Ferdinand Regalli, Raymond Allan and Messrs. and Mmes. Joseph Finn, C. A. Hall, C. L. Peckham, William Dunham, E. O. Stoddard of Redlands, and Mrs. E. H. Cowles.

Mrs. Jordan Neel of No. 1434 Hawthorne street entertained a number of friends with a porch party and luncheon recently. During the afternoon her guests plied their needles with intricate stitchery. Luncheon was served in the pergola from a beautifully decorated table. Those present included Mmes. Wilbur McFadden, Gus Pulliam, Augustus Eddy, William Althouse, Ben Wilde, J. A. Neel and Harry Neel, Jr.

Mr. and Mrs. W. R. Middleworth of No. 126 West Fifth street have announced the engagement of their daughter, Miss Maude Muller Middleworth, to Leslie Frederick Moe of Merced. The wedding date has been set for the early fall.

Mr. and Mrs. Harry W. Chase, Miss Hazel Wood and Master Dale Wood motored to Ventura Wednesday, where they attended the wedding of their cousin, Miss Edna Tracker, of Moorpark and Paul McClure of Saticoy.

In honor of her birthday a dozen of Mrs. Claude Pulliam's friends, armed with all kinds of toothsome dishes, surprised her last Monday in her home at No. 148 South Kenwood street. After luncheon tables were placed for several racy games of cards.

Mr. and Mrs. H. H. Clark are here from Imperial Valley, guests of their daughter, Mrs. Luther Brown, No. 128 North Louise street.

Mrs. R. W. Meeker honored the fifth natal day of her charming young daughter recently by inviting a number of little tots to the home for the afternoon. The rooms were all dressed up for the occasion in yellow and white. Hand-done cards marked covers for six at the beautifully-appointed luncheon.

Mr. and Mrs. Clyde Sparks of No. 321 Oak street have as their house guests Mmes. T. P. Sparks and J. H. Mackay of Waco, Tex.; R. W. Stanford of Covinton, Tenn.; A. McKenna and Miss Rebecca McKenna of Ft. Worth, Tex. Many social pleasures have been planned for the visitors.

Mr. and Mrs. L. D. Eastmann, Mr. and Mrs. S. C. Maranville, Miss Anna Boden and Glenn Stanton motored to Santa Barbara last week, where they enjoyed a delightful week-end camping party.

In compliment to Mrs. J. M. Border, Miss Bartlett and Dr. Margaret Lewis, Mrs. Herbert E. Bartlett of No. 101 South Brand boulevard, has issued invitations for an at home Thursday afternoon.

Mrs. Leo L. Payne and children of No. 702 North Louise street are spending several weeks in Ocean Park.

Miss Myra Bartlett and Mrs. J. M. Border of No. 231 South Louise street are with relatives in Pomona and Uplands.

Mrs. John Adair Peebles of No. 724 Belmont street entertained the members of the Young Married Club Thursday afternoon.

Miss Anna Woodberry of No. 404 South Glendale avenue entertained a party of her young friends Tuesday evening.

Mrs. George Gillmore of Los Angeles is a guest of her sister Mrs. William Prendeville, of No. 624 Adams street.

Misses Margaret and Harriet Nichols have gone on an extended trip to the East.

Tropico.

THE lyric section of the Tropico Thursday Afternoon Club, of which Mrs. Tom Thornton is chairman and Miss Helen Beatrice Cooper musical director, gave a French fete on the beautiful grounds surrounding the home of Col. and Mrs. Tom C. Thornton, Thursday evening.

The twenty-four members of the lyric section appeared in costumes and powdered wigs, copied from the styles of 1774, using all of the beautiful pastel shades. Miss Cooper, director, and Mrs. Helen De Gaston, accompaniste, wore gowns of old rose of the Marie Antoinette age. Following the rendition of a splendid musical programme, dancing was enjoyed on the tennis court. Other guests enjoyed cards at tables arranged on the wide veranda and throughout the beautifully-decorated rooms. The committee having this recherche social event in charge consisted of Misses Helen Beatrice Cooper and Lydia Fayro, Mmes. Willis M. Kimball, Eustace B. Moore and E. J. Pruess.

Mrs. Myra C. K. Shuey, who left for Eugene, Or., Wednesday to spend two months as the guest of her daughter, entertained at cards Monday evening, at her home on Columbus avenue, complimentary to Mrs. Samuel A. Pollock and Mrs. James L. Flahback.

Mrs. Percy J. Priaulx and daughters, Misses Marjorie and Alice Priaulx, of West Park avenue, are spending the summer at Oak Park, a suburb of Chicago, as the guests of Mrs. Priaulx's sister.

The home of Mr. and Mrs. Eustace Benton Moore on Blanche avenue was the scene of a merry gathering Friday afternoon and evening, commemorating the seventy-third birthday anniversary of William Henry Harrison and the seventh birthday anniversary of Eustace Benton Moore, Jr., great-grandson of Mr. Harrison, who is the grandfather of Mrs. Moore. The color scheme was most effective in red, white and blue. As a remembrance of the happy event of Friday, the venerable great-grandfather presented young Eustace with a table, four chairs and a rocker of the mission pattern, of his own handiwork.

Mrs. R. L. Milligan of East Park avenue left Friday afternoon on a three-months' visit to relatives and friends in Arizona, Texas, Kansas and other interesting points in the Middle West.

Roses red, roses pink and roses white graced the home of Mrs. Jack Hammond on Cypress street Wednesday afternoon, when the Kensington Art Club was entertained at the home of Mrs. Hammond, assisted by Mrs. Abbie Stafford.

Mr. and Mrs. Craftonville were of Mrs. Frank L.

Mr. and Mrs. Mary Logan, Mr. and Miss Dorothy turned from a Balboa.

Sierra Madre.

MR. AND MRS. E. W. as their guests W. Hall of greatly enjoying a Diego and other

Mrs. S. C. Davis and Mrs. Mary Goodspeed few days in Los Angeles is at Pujon away a week.

Mr. and Mrs. H. F. their Sunday guests Richard Hill of Alhambra.

Mrs. Frank Bellamy

Mrs. L. E. Jewett of who has been professor in Sierra Madre, has of his niece, Miss Ruth Dunn.

Mr. and Mrs. Frank party of friends spent at Glen Rancho in the dino Mountains.

Mrs. K. F. Virtue of is a guest of the Wheelers.

Mrs. S. C. Davis and Mrs. Mary Goodspeed formally on the Fourth of ing as their guests Dr. and G. Cornell, Mr. and Mrs. der and their son Douglas, and Mr. Pratt.

Capt. and Mrs. J. A. their dinner guests on July Mr. and Mrs. Lois Mr. and Mrs. M. W. Cline.

Lieut. and Mrs. L. Francisco are visiting mother, Mrs. J. P. Rose.

Mr. and Mrs. C. R. Antonio, Tex., are in Mr. and Mrs. J. T. find a cottage in Sierra summer.

A party of Sierra the week-end at the guests including Mr. and Wuetsel, Mr. and Mrs. J. Yerxa, Mr. and Mrs. J. Rogers, Mrs. Shannon well.

The Sierra Madre gave the last dance Friday night, a dance. The patronesses C. Montgomery, Mrs. C. C. Nourse and ton Gay.

Mrs. W. J. Grady and Claire Donnelly of Mill Valley, who have Los Angeles, spent the Sierra Madre at Camp

Casa Verdugo.

MR. AND MRS. L. Eley of No. 947 street anticipate month at Harbor leave on July 15.

Mrs. Anna Williams Maryland avenue the week from an trip, having spent with relatives in S.

Miss Ruth Stocker street received before the Fourth in the exciting tennis Virginia, Long Beach brother, Nat Brown, contestants.

Mmes. Charles H. Padelford and Dr. of Casa Verdugo at the first district of Mothers' circle more Grove. The and enjoyed the interesting programme.

Mrs. L. W. Eley H. Allison of Fairview of a goodly number performance of the Mason on Saturday.

Mrs. Louis Abell of Maryland avenue Alma Louise, left day, July 7, to with the parents and Mrs. J. Lafe, the first woman to Legislature in Colorado.

Miss Pauline Schoff is the week-end guest Land of No. 104 avenue, having come opening of the S. by the Men's Club Church, Glendale.

L. W. Eley returned weeks' fishing trip much refreshed and outing.

Inglewood.

A QUIET, but pretty was that of Friday at the home of Mrs. Abbie Stafford, 1 street, Miss Frances became the bride of Rev. J. W. McAllister, ent filling the pulpit byterian Church, and service.

The bride was a traveling suit of hat and gloves and shower bouquet of bride Following congratulations was served under the of the bride. Later E. Weagly of Los of the young couple left moon trip to San Diego, turn, for a short stay and later will reside where the groom is low built for his bride.

Mr. and Mrs. Robert of Locust street lightfully Monday bers of the Merry the occasion being versary of the house was for the event of red, white and silk flags were the game of Five M. B. Mosher and

The members of two beautiful rush Mrs. Aylsworth of their seventh close of the dainty refreshments Mrs. Aylsworth.

On Monday Hazel Calkins, Stevenson, Olive Mary Allen and son and McMurry a three weeks trip the Christian Oakland and Stockton.

O. C. Greene of the guest of his of the Inglewood

Mrs. W. R. Richmond, this Monday of

Eagle Rock.

MRS. W. L. avenue her husband ning. Mrs. L. C. pretty soles and game was the ment. Mrs. W. the ladies' prize received the Fourth of July out in the house candles, besides decorated with etc., was much

Mrs. M. Rob

Now—the Ideal Time To Have Your Jewels Remodeled or Repaired

IN the quiet summer months, before the fall rush, this important work can be done with calmness, care and deliberation. Leave your jewels with Feagans & Co. during your vacation. When you return they will be repaired, remodeled and cleaned, all ready for your use.

Feagans & Co. employ the most expert gem-setters and designers known to the craft—men who keep in constant touch with the very newest, most authentic in jewels. A jewel piece may have become passe; in the hands of these resourceful artists it can, at nominal cost, be skilfully re-designed into a beautiful modern conceit. We shall be most glad to confer with you.

New flat vanity boxes of leather, for your afternoon bridge or matinee costume.

FEAGANS & COMPANY
Exclusive Jewelers: Society Stationers
218 West Fifth Street
Alexandria Hotel Bldg.

of Mrs. Hammond, who was ... by Mrs. Abbie Haskett and ... abeth Spofford.

Mr. and Mrs. Horace ... Craftonville were the ... of Mrs. Frank L. Marsh.

Mr. and Mrs. John A. Logan, Mary Logan, Mr. and Mrs. John ... and Miss Dorothy Nelson have returned from a pleasant ... Balboa.

—o—

Sierra Madre.

MR. AND MRS. C. W. JOHNSON as their guests Mr. and Mrs. W. Hull of Oneonta Park, greatly enjoying a motor trip to Diego and other places as far ... Mrs. S. C. Davis and her daughter, Mrs. Mary Goodfellow, are spending ... few days in Los Angeles. Mr. ... is at Pejon Rancho, expected ... away a week.

Mr. and Mrs. H. T. Fennel had their Sunday guests Mr. and Mrs. Richard Hill of Altadena and Mr. and Mrs. Frank Brininstool of Altadena.

Mrs. L. E. Jewett of Los Angeles, who has been occupying her cottage in Sierra Madre, has as her guest her niece, Miss Ruth Hamel.

Mr. and Mrs. Frank J. Rist entertained a party of friends spent the week-end at Glen Rancho in the Santa Anita Mountains.

Mrs. K. F. Vickham of Los Angeles is a guest of the Wadsworths.

Mrs. S. C. Davis and her daughter, Mrs. Mary Goodfellow, entertained informally on the Fourth of July ... ing as their guests Dr. and Mrs. ... Cornell, Mr. and Mrs. W. A. ... er and their sons, Kenneth ... Douglas, and Mr. Perry.

Capt. and Mrs. J. A. Osgood had their dinner guests on the Fourth ... ly Mr. and Mrs. Louis Dahl ... Mr. and Mrs. M. W. Coppen.

Lieut. and Mrs. L. Greason of ... Francisco are visiting Mrs. Greason's mother, Mrs. J. T. Hasse.

Mr. and Mrs. C. B. Cockrill of San Antonio, Tex., are to be the guests ... Mr. and Mrs. J. T. Mason until ... and a cottage in Santa Monica ... summer.

A party of Sierra Madrans ... the week-end at Sturtevant ... The guests including Mr. and Mrs. ... Wuetzel, Mr. and Mrs. ... ersa, Mr. and Mrs. J. W. ... Rogers, Mrs. Shannon and Mr. ... bell.

The Sierra Madre Women's ... have the last dance of the season ... Friday night, it being a ... ance. The patronesses were ... Montgomery, Mrs. E. W. ... rs. C. C. Nourse and Mrs. ... Gay.

Mrs. W. J. Gresly and Miss ... laire Donnelly of San Francisco, ... ill Valley, who have been visiting ... Angeles, spent the week-end ... Sierra Madre at Carter's Camp.

—o—

San Verdugo.

MR. AND MRS. LAWRENCE ... Eley of No. 642 North ... street anticipate ... month at Hermosa Beach, ... ave on July 15.

Mrs. Anna Williams of No. ... Maryland avenue returned ... e week from an extended ... rip, having spent most of ... with relatives in St. Paul ...

Miss Ruth Browne of ... ooker street returned from ... efore the Fourth in time to ... e exciting tennis tournament ... Virginia, Long Beach, is ... other, Nat Browne, was ... ntestants.

Mmes. Charles H. Toll, ... ddiford and Dr. Jessie A. ... Casa Verdugo were ... the first district California ... Mothers' picnic luncheon at ... re Grove. The party ... d enjoyed the speaking and ... esting programme.

Mrs. L. W. Eley and ... Allison of Fairview ... a goodly number who ... rformance of "Damaged ... e Mason on Saturday ...

Mrs. Louis Abell of No. ... aryland avenue and ... ns Louise, left for Denver ... y, July 7, to spend ... th the parents of Mrs. ... d Mrs. J. Lafitt. Mrs. ... first woman to be ... gislature in Colorado.

Miss Pauline Scholl of ... the week-end guest of ... nd of No. 806 North ... nue, having come to ... ning of the St. Mark's ... the Men's Club of ... urch, Glendale.

L. W. Eley returned ... eks' fishing trip in the ... ch refreshed and ... ing.

—o—

Idlewood.

QUIET, but pretty home ... was that of Friday ... at the home of her ... Laskowski of No. 114 ... et, Miss Frances ... e the bride of Raymond ... J. W. McAllister, who is ... filling the pdipil of the ... rian Church, read the ... rice.

The bride was prettily ... traveling suit of green ... and gloves and the ... er bouquet of lilies of the ... owing congratulations a ... served under the direction ... Wesgiy of Los Angeles, ... the bride. Later in the ... young couple left for a ... n trip to San Diego. They ... for a short stay in ... later will reside at ... re the groom is having a ... built for his bride.

... and Mrs. Robert D. ... ocust street entertained ... tfully Monday evening ... of the Merry-Go-Round ... ccasion being the seventh ... ary of the marriage. ... was prettily ... e event with a ... ed, white and blue ... flags were awarded as ... game of Five Hundred ... H. Mosher and Harry ... e members of the club ... beautiful rush chairs to ...

Aylsworth as a ... eir seventh anniversary ... of the evening's ... ty refreshments were ...

Aylsworth.

Monday evening the ... l Calkins, Edna Kelso, ... enson, Olive Kelso, ... Allen and Mmes. Elsie ... and McMurry left ... ree weeks trip that will ... Christian Endeavor ... and and a visit to Lake ... Stockton.

C. Greene of Claisbourne ... uest of his brother, S. S. ... e Inglewood News.

... W. S. McCracken of ... mond, this State, was ... day of Inglewood friends.

—o—

Rock.

RS. W. L. MILLER of ... avenue effected a ... her husband on ...

Mrs. L. C. Kirby ... y solos and a ... was the cause of ... Mrs. W. L. Keeler ... adies' prize and W. ... ved the gentlemen's ... th of July contest ... the lunch, individual ... es, besides a large ... rated with candles ... was much admired. ... s. M. Robinson of ...

winsome bride, whose wedding veil, caught with orange blossoms, fell in filmy lines over the wedding robe of white crepe de chine, exquisitely trimmed with lace and passementeries. The bridal bouquet was of lilies of the valley. Eck Lacy was best man. Serving at the wedding supper following the ceremony was a bevy of white-gowned maidens, classmates of the bride, who was a recent graduate. The girls waiting were Misses Dixie Perkins, Varrian Cravath, Violet Twist, Emily West, Fern Smith, Faria Bemus.

Mrs. Alfred Partridge was the attractive hostess at a pleasant porch party recently given at her Fairhaven-avenue home, Mrs. Alice Harnard, sister of the hostess, assisting. Bunting and flags adorned the massive porch, and under the patriotic colors merry pastimes were enjoyed. In a lively auction game, prizes were awarded to Mrs. Will Blakeman and Mrs. Hupp. The delightful afternoon was closed with the serving of cooling delicacies, tiny flags waving from the ices. Besides the hostess and her sister, those enjoying the afternoon were Mmes. A. M. Robinson, Frank Holbrook, Charles Beaton, Byron Johnson, Edward Gray, A. Frazier, Will Stearns, Roland Stearns, C. St. Arnold, Heiser, Henry Wiseman, Will Blakeman, Drake, Hupp, Charles Johnson, John Adams and Rudolph of Orange; Miss Gray and Miss Caroline Gray of England.

—o—

Santa Monica.

THAT summer has arrived is definitely proved by the large number of regular and first-time summer visitors who have arrived during the past week. The Fourth always brings the three-months' visitor, and now the beach is well filled with people from all parts of the land. Mrs. V. J. Moore and daughter, Charlotte Anne Moore, of Bakersfield, are guests of Mrs. Moore's aunt, Mrs. Mary A. Suits of Second street. Mrs. Clarence Suits is also here on a short visit, having come from Blythe. Mr. and Mrs. W. G. Cochrane and sons arrived Tuesday from Fresno and are living at the McLeod apartments. They have passed several seasons here, and always return for the summer.

The new board of directors of the Woman's Club was organized Monday afternoon at the home of the president, Mrs. D. G. Stephens. There were many members present, and all were ready to start in working. A committee composed of Mrs. E. J. Vawter, Mrs. William Davies, and Mrs. T. J. Stephens will consult with Maj. and Mrs. H. P. Schofield in regard to the lawn fete to be held on their premises August 4.

Miss Jessica Parks of California avenue entertained with a Fourth of July party in honor of Miss Clara Hamilton, who is soon to become the bride of Clarence Thompson of this city. Twenty young people were delightfully entertained, Miss Laura Anderson winning the prize at the guessing game. The young folks enjoyed needlework during the afternoon. The decorations were characteristic of the day.

Mr. and Mrs. Harris W. Taft, baby daughter, and Mrs. Taft's mother, Mrs. Sharp, have gone to San Luis Obispo to visit friends and relatives for a few weeks.

Mrs. Margaret Cunningham and daughter, Elizabeth, and sons Daniel, Hugh and James, have come to the beach from Los Angeles, to spend the summer at the seashore. They will occupy the Hurlburt cottage on Dwight avenue. Mrs. Cunningham's daughter is Mrs. J. P. Hogan of Santa Monica, and is well known at the beach. The sons were former students at St. Vincent's College.

Wednesday evening the local lodge of Elks entertained the ladies and a great time there was. The entertainment committee for that night was made up of Neil Nettleship, A. E. Jackson, Robert M. Miller, and Dr. W. H. L. Symington.

Mrs. S. C. Frost, who recently went on a visit to her old home in Missouri, has just returned.

—o—

Ocean Park.

MRS. FLEEK of Marine and Eighth streets entertained the Thimble Club of the Pythian Sisters at her home last Friday. A most pleasant session was enjoyed by a number of members. At that time arrangements were made for an all-day picnic to be held on the 16th inst., at the home of Mrs. Nettie Barrett of Sawtelle. The picnic will be held under the sycamores in the yard of Mrs. Barrett's home.

A new departure has been inaugurated at the dance hall box parties given by the Woman's Club. Last Friday evening the Kitchen Committee entertained, and as an innovation, refreshments were served to the merry dancers. The club dances are well attended by the young folks of the north bay, and many small parties go under the care of the club.

Dr. and Mrs. C. P. Thomas, Mrs. Frank Kegley and Mrs. R. D. Beckon returned Monday from a delightful automobile trip through the northern part of this State and Oregon. They brought with them Mrs. O. H. Dupuy and Miss Martha Dupuy of Portland. They will be guests at the Thomas home on Sunset avenue for the summer. The party made the trip in plenty of time to see many sights along the route. They report the roads as being comparatively good.

Mr. and Mrs. C. L. Bullard, daughter, Corine, and son, Allen, and Mrs. Bullard's mother, Mrs. James Ferman, all of Porterville, motored down to the beach and put up at the Merritt Jones Hotel, where they will be at home for a month. Many of the famous Porterville orange groves belong to Mr. Bullard.

Mrs. George Cameron and daughters, of South Fifth street, Alhambra, have arrived at the beach, where they rented a cottage for the summer. Mr. Cameron accompanies them. The party will stay the entire summer at the seashore.

Mrs. Joseph Fausett of No. 19 Thornton avenue has decided to take a long vacation, and has gone up into the Tehachepi Mountains, where she will live until next fall, returning to the beach to again join in the many social functions of this beach.

—o—

Venice.

MRS. C. B. M'CARTEY of Sierra Madre Villa entertained with a pansy luncheon last Saturday, the affair being in honor of Mrs. Gordon of Venice and Mrs. C. F. Kemper of Los Angeles. Luncheon was followed by an hour of good music.

A wienerwurst bake was enjoyed on Friday afternoon last by a number of jolly girl students of Cumnock School. They held forth at the foot of Ocean Spray avenue and enjoyed the delicacies which were served hot from a sand oven. Misses Dorothy Gill, Florence Wilson, Claro Wilson, Flora Smith, and Frances Wallace were the hostesses.

Little Miss Ada Carey, small daughter of Mr. and Mrs. John Carey of No. 111 Wavecrest avenue, celebrated her eleventh birthday last Friday with a party for twelve little playmates. Games and amusements were indulged in and later on refreshments were served. Mrs. Carey also had a birthday anniversary on the same day, and the celebration was for that reason a doubly merry one.

Mrs. Mary Wooliscraft of this beach who has been for some time visiting in San Francisco, has returned to her home here. She was accompanied on the homecoming trip by her nephew, H. A. Johnson, and his wife, who will take a trip through Southern California before going back to their home in the north.

Prof. and Mrs. W. Y. Thornbury of the local schools leave this week on an automobile tour of the Yosemite Valley. The principal of the grammar school is a great outdoor man and he takes this form of vacation for this summer.

Mrs. M. R. King and Miss Helen King have gone to La Jolla to be the guests of Mr. and Mrs. Paul Williams, formerly of this beach. They will be gone for over a month.

—o—

Long Beach.

A SOCIAL event of unusual interest here was the silver wedding anniversary of Mr. and Mrs. C. R. Hendry, No. 117 Paloma avenue, Wednesday evening. Many long-time friends of the couple accepted an invitation extended them by the popular couple, supposing that the affair was a housewarming. When they arrived they were introduced to a bride and groom of twenty-five years ago. Miss Augusta Hendry played the wedding march, as it was played so long ago, to the music of which the guests walked to their places at the table. Pretty bouquets of sweet peas marked the places, and white roses made the living-room exquisite.

Mrs. Charles F. Ross, No. 1830 Atlantic avenue, was hostess Wednesday afternoon to members of the Stitch and Chatter Club, the afternoon being passed informally. The Kensington was followed by the service of dainty refreshments. Guests invited were Mrs. Ben Smith, Mrs. W. L. Porterfield, Mrs. George Beatty, Mrs. A. S. Adams, Mrs. Winn, Mrs. W. B. Julian, Mrs. Fears, Mrs. E. C. Dunn, Mrs. E. J. Starr, and Miss Mary Adams.

Mrs. W. G. Hanson, No. 1242 Pacific avenue, presided at a pleasant affair Thursday afternoon at her home, bridge being the diversion. Shasta daisies were profusely used in the pretty decorations, and kewpies peeked from Japanese baskets filled with the blossoms. A delicious collation followed the cards. The guests were Mmes. P. T. Gregory, W. W. Hawk, William Llewellyn, Roland Swaffield, F. A. McKenzie, T. E. Dean, J. R. Pickering, J. H. McGarry, A. L. Becker, Reginald Skinner, A. B. Austin, George La France, O. E. Beeks, F. Jaques, Ernest Bartholomew, F. Damron, Guy Russ, Clyde Trumpower, Clark Shaw, George P. Peck, George Besancon, Ray Clark, George Cover, W. O. Fleming, J. N. Cage, Raymond Kent, Phillip Swaffield and Miss Daisy Bridge.

Mrs. Herbert Browne entertained the local chapter, United Daughters of the Confederacy, in the amusement-room of the Alberta apartments, Wednesday afternoon. The reception was followed by a picnic on the beach when the women were joined by their husbands, making a party of forty or more. The chapter will meet with Mrs. M. E. Wilson of the Southern Home next week.

At the home of Grace and John Mosher, Wednesday evening, the members of the Y.P.B. Society met for an unusually interesting affair. The rooms were prettily decorated with the national colors, and red and white flowers. Guests were dressed to represent the month in which they were born. Fourteen of the fifty members present had birthdays in July. After refreshments an auction sale was held.

Mrs. Claude Hagle was pleasantly surprised by a number of her friends Tuesday evening, the affair being

Sensational Suit Sale at the Swelldom

Starting tomorrow we will dispose of all our Summer Suits at two prices. Few women will knowingly miss taking advantage of these gigantic reductions. Some of the brilliant models that have made the Swelldom the shop of style are impressed in this sale. This is our biggest price concession of the season. Positively none held in reserve.

$9.75 - Suits - $14.75

Grouped in the assortment at $9.75 are sixty-five smart suits that were formerly priced up to $35.00, many of this season's best selling numbers that have sold down to one or two of a style; owing to the limited number in this lot we advise early selections.

A wonderful collection of suits at $14.75, embracing many of the new features that are now being shown in the autumn styles, long tunic, double and single tier effects in every new material; in this assortment are many high class silk suits that were formerly priced up to $50.00.

New Silk Dresses $15.00

Russian tunic crepe de chine and novelty silk frocks, stunning new models, in box plaited or plain overskirt and basque-like bodices.

521 SO. BROADWAY **Swelldom** 521 SO. BROADWAY

A Face Powder That Beautifies the Complexion



MME. ISE'BELL

THERE IS A RIGHT and a wrong way to apply face powder. Some women merely "dab it on" to cover a "shiny nose," or to give a white appearance to the skin.

Others apply a face powder to actually improve the complexion. And they succeed. But these first get the right powder.

Mme. Ise'bell's Exquisite Face Powder will improve any complexion. It softens the skin while beautifying it. It is so pure and wholesome that it will not harm the tender skin of a baby.

Mme. Ise'bell's Exquisite Face Powder comes in three shades—Naturelle, Brunette and White. You can get just the shade you should have and it will blend so perfectly with the natural tone of your complexion that its use is not detected—yet it gives your face that fresh, soft and delicate loveliness that every woman desires.

Mme. Ise'bell's Turkish Bath Oil, 50c and $1.
Mme. Ise'bell's Exquisite Face Powder, 50c.
Mme. Ise'bell's Natural Blush Rouge, 50c.
Mme. Ise'bell's Rose Blush Stick Rouge, 25c.
Mme. Ise'bell's Lilac Hand Whitener, 25c.
Mme. Ise'bell's Skin Food and Wrinkle Paste, 50c and $1.
Mme. Ise'bell's Flesh Worm Eradicator, $1.
Mme. Ise'bell's D. C. Depilatory Powder, $1.

For Sale by Good Stores Everywhere

Made by Mme. Ise'bell
The World's Most Famous Beauty Expert.
353 North Michigan Ave., Chicago, Illinois

Great Sale of Women's Colonial Pumps Strap Pumps, Cleo Pumps Satin Evening Slippers

$1.79 a Pair

Not an ordinary offer, this, but one that brings to you a wonderful opportunity to buy the latest styles in feminine footwear, formerly $3.00, $3.50 and $4.00 values at the remarkable low price of $1.79. Choose from an endless variety of styles and leathers.

Free to All A BEAUTIFUL JAPANESE FAN

$1.79

Elkskin Shoes for Men and Boys
Made with oak leather or elk leather soles. Worth $3.00.
Now **$1.95**



Children's Shoes
Values to $2.00
Including footwear of every description in both high or low shoes. Reduced to **$1**

Roman Sandals, Bronze Colonials and Cleo Pumps
Were we to ask what these Shoes are worth, the price would not be $2.45. This offer includes dress and street shoes of the finest kind.
$2.45



Sale of Men's Fine Shoes
Extraordinary Values
Shoes that formerly sold at $3.50, $4 and even $5 go on sale tomorrow. Splendid assortment to choose from.
$2.45

$1.95 Buys Shoes for Men Worth to $3.50
A pleasing variety of styles and leathers to select from. Many have welted soles. Choice **$1.95**



LOS ANGELES
SHOE MARKET
715 South Broadway
STORE OPEN SATURDAY UNTIL 10:30 P. M.

SAVE MONEY



SAVE MONEY

CLOSING OUT!

Several Well Known Lines of Suits, Coats and Dresses at Manufacturer's Cost

We will make a sensational, whirlwind finish for this great week! We don't want a single garment left, if it's possible to close them out, so we can have plenty of room for the new fall stock that is arriving daily from our new manufacturers. Note the prices and be here early tomorrow.

You Know Values When You See Them

SUITS! SUITS!

260 suits in this lot—a beautiful assortment. The regular prices of these suits were $25, $35 and $40. Come here tomorrow and take your choice of these high grade suits at $9.85

COATS

White Chinchilla

$9.85

The most stylish coats of the season; also plenty of new fall models suitable for auto or street wear, worth double.

SUITS

38 Suits Only

$5.00

We don't expect they will last one hour; so be here early for these

SILK DRESSES

Wash Dresses—Here in all selections of silk and wash materials, which you would expect to pay $25 to $35 for. Don't miss these. They won't last long, so we urge early shopping. $9.85

$5 Dress Skirts

Latest styles in black and navy blue, made of the finest materials. Come and take them at $1.95

50 Coats

They are worth $10 and $15. While they last tomorrow $3.95

69 Elegant Suits

$40 to $60 Values ... $16.95

These are the finest and best suits you ever bought at any price.

$10 Wash Dresses

In this lot you will find every popular color in stripes and fashionable tunic effects. A tremendous bargain. $3.75

JOSEPH SEGALL

EMPIRE SAMPLE SUIT CO.

THE ECONOMY SHOP

444 SO. BROADWAY

SECOND FLOOR PARMELEE-DOHRMANN BUILDING

Old Jewelry Modernized

Diamond and other precious stone jewelry remodeled and modernized to conform to style standards of today.

Gold and silver repairing—enameling and silver plating—ornamental engraving and monograms—high-grade watch repairing.

Our complete modern factory, employing thirty-five skilled artisans, assures highest attainable standard of work. No work too small to receive our most careful attention. Designs and estimates submitted.

Visitors Always Welcome

Brock & Company

THE HOUSE OF PERFECT DIAMONDS

437-441 BROADWAY

SOCIETY.

planned by her husband. The guests gathered outside the cottage in the moonlight, the hostess viewing the gathering without being enlightened as to what the thing was all about. Her curiosity was soon satisfied and games and music formed the chief features of the evening of pleasure which followed.

A group of young men were hosts to a merry party at Balboa the last part of the week, Mrs. C. H. Windham being the chaperon, and the guests including Misses Clara and Marta Windham, Glen Massie, Ruth Adams, Helen Keller, Levere Bates, Messrs. Max Wallace, Clarence Bennett, Gordon Grundy, Thornton Allen, J. H. McKinley, and A. Tinsman.

Members of the Friday Morning Club enjoyed hugely a picnic on the beach at noon Friday. Each of the members brought their own silverware, plate, napkin and dainty lunch. The group spread their lunches under the trees of Bixby Park, and after the collective collation, a pleasant chatter vied with that of the birds overhead.

Mrs. J. F. Driscoll was pleasant hostess to a merry group of neighbors Thursday, the occasion being a birthday anniversary of Mrs. Driscoll. The guests assembled at the Driscoll home on Cherry avenue. Music, needlework, games and fortune-telling were the pursuits of the pleasant afternoon, and refreshments were served.

A joyful occasion was that given at the Ringheim home on Fifth and Termino streets, Wednesday evening, when Mrs. Jennie Ringheim entertained a group of fifteen outside friends, all from the town of Nevada, in Iowa. Mrs. W. H. Newman and Mrs. Charles Tessler, daughters of the hostess, assisted her in receiving. The home was a bower of floral beauty. Dainty refreshments were served.

Mr. and Mrs. Clyde Hoover presided at a dinner of excellent appointments given in honor of Miss Ruth Merrick of Medford, Or. The guests were people who, with the Hoovers, were members of a camping party in Oregon last year. The center of the table bore a huge basket of Shasta daisies.

Redondo Beach.

THE Wednesday Bridge Club was delightfully entertained this week at the home of Mrs. L. J. Perry on Pacific avenue and Garnet street. The rooms were prettily decorated with carnations and ferns and light refreshments were enjoyed after the game. The members present were Mrs. L. J. Perry, Mrs. P. C. Ridgely, Mrs. Ed Metzger, Mrs. J. C. Gillispie, Mrs. E. H Amet, Mrs. William de Garmo and Miss Annie Barrett.

Mrs. Edward Coane of Pasadena was the complimented guest at a luncheon given by Mrs. Harry Brolaski, Thursday afternoon, at her home on the Esplanade. The rooms where the affair was held were profusely decorated with Shasta daisies and yellow nasturtiums, yellow and white being the color scheme. The guests who enjoyed the hospitality were Mrs. Edward Coane of Pasadena, Mrs. O. P. Brady, Mrs. M. B. Brolaski, Mrs. Al Protsch and Mrs. Marshall Craig of Redondo Beach.

A Five Hundred club was organized Thursday afternoon at the home of Mrs. Robert Wolfsberg on Garnet street. Mrs. Al Protsch was elected chairman, Mrs. Howell McCreary, president, and Mrs. Harry Brolaski, secretary and treasurer. After the meeting dainty refreshments were served by the hostess. The members include Mesdames Chlorin, Marshall Craig, Howell McCreary, Ed Durlin, Al Protsch, Brooks Moffett, Harry Brolaski and R. Wolfsberg.

Mr. and Mrs. O. P. Brady and Mr. and Mrs. E. Pendleton were guests Tuesday evening at a dinner given by Mrs. Ed Duffy at her home in the Marshall Apartments. Cut flowers gracefully adorned the table and dining-room where the dinner was served.

Rev. and Mrs. Edwin Stickle of San Dimas are occupying the Albee home on the Esplanade for the summer with the hope that the change will be beneficial to the reverend, who is slowly recovering from an operation for appendicitis.

Mrs. W. R. Albee and son, Merton, left the beach the first of the week to spend a short time with friends in Pasadena.

Dr. F. J. Tower and family of Pasadena have leased the Aumock home on West Guadalupe avenue for the season.

Mrs. E. Rutledge of Los Angeles is visiting at the home of her mother, Mrs. Mary Murphy, on Diamond street.

Hermosa Beach.

THE many friends of Miss Hilda Heindrich of this place were very much surprised to learn of her marriage to Edwin N. Husher of Redondo Beach, an employee of the Edison Company at that place. The young couple are very popular here and how they happened to elude the Argus eyes of their many friends as to the marriage is a mystery. But while Mr. Husher was on a two weeks' vacation they took the opportunity and quietly hied themselves away and were made one. A number of receptions are being arranged for the happy couple, who will reside in Redondo Beach.

John Summerville entertained a number of his near relatives this week. There were house parties, automobile rides, fishing and other enjoyments. The guests were Mr. and Mrs. A. M. Thompson, Los Angeles; the Misses Edna and Lois Thompson, Mr. and Miss Rugg, Kansas City; Miss M. Miller, Berkeley; the Misses Ewing, Los Angeles; the Misses Rankin, El Monte; Capt. John Rankin, Dr. Rankin of Los Angeles and Harold Rankin of El Monte.

The Women's City Club on Thursday heard papers read by Mrs. Theo H. Haneman and Mrs. W. Andrews. The clubhouse was tastefully decorated for the occasion and after the short programme a light luncheon was served. The club will not meet again until next month, on the first Thursday.

Judge and Mrs. J. Hester of Pasadena are domiciled in their cottage on Manhattan avenue for the next ten days.

Mrs. O. P. Hart of The Needles has taken apartments at the "Heartsease" for the summer.

M. Marlin and family of Pasadena have rented the Collins cottage and will enjoy the cooling breezes here for the next two months.

S. Bradbury and family from Monrovia have leased the Parks cottage on Tenth street and Summit avenue and will remain here for the summer. They contemplate entertaining extensively.

Samuel Brown has engaged the Grannis cottage on Tenth street for the summer. The family will arrive here the first of the week.

Among the Monrovians here for a visit are Mrs. L. W. Wheeler and children, Mrs. O. A. Bryant and children, Mrs. M. V. Guest and children, Mrs. W. Pottinger and daughter and Miss A. Kate Collins.

East Newport.

JUDGE AND MRS. B. F. BLEDSOE of San Bernardino have been entertaining a number of San Bernardino friends at their home on Montero avenue. Those in the party were Mr. and Mrs. C. N. Norman, Mr. and Mrs. I. H. Curtis and Mr. and Mrs. T. W. Duckworth. The members of the party were all guests of Mrs. Lyman King one afternoon during their stay for tea.

Mrs. Susan V. Gibbs and daughter, Miss Edith Gibbs, and niece, Miss Ruth Morris, have returned to Los Angeles after occupying their home on Surf avenue for the past week.

Prof. and Mrs. J. C. Cook and little daughter are here from Los Angeles to spend the month of July in their summer home on Lindo avenue.

Mr. and Mrs. C. H. Lewis and family arrived from Riverside the early part of the week to spend the summer in their home on Second street.

Mr. and Mrs. A. N. Youngiove and family and Mrs. Nora Phillips and Miss Florence Phillips of Riverside are here for the summer, occupying their homes on Central avenue.

Miss Edith Hanson is here from Upland, and is the guest of Mr. and Mrs. William Catto.

Mrs. W. Lionel Roberts left the early part of the week for Riverside, where she will be the guest of friends for a fortnight.

Mr. and Mrs. C. O. Rust of Anaheim have rented the Woodill cottage on Surf avenue and will spend the summer here.

Miss Annie E. White and Miss Elizabeth Ladd of Los Angeles are occupying the Speich cottage on Surf avenue for the summer months.

Mr. and Mrs. Charles Talbot and Miss Belle Wright of Los Angeles and Mr. and Mrs. Alex Ricker of Santa Ana were guests over the Fourth of Mr. and Mrs. J. A. Ricker.

Mrs. Martha F. Runkle and Miss Louise Runkle of Los Angeles were recent visitors at East Newport. They were so pleased with the rapid growth of the place that they decided to build before another season on their property on Lindo avenue, which they purchased two years ago. While here Mrs. and Miss Runkle called upon their old-time friends, Mrs. B. N. Hurd and Miss Frances Hurd.

Mrs. J. A. Cole and her nephew, J. A. Waters of San Bernardino, spent several days the past week in their cottage on Surf avenue.

Mr. and Mrs. H. Tilden and little daughter have been guests for the past week of Mr. and Mrs. E. B. Clarke.

Huntington Beach.

ONE of the happy church weddings of the season was solemnized in the Baptist Church last Saturday morning at 8o'clock, when Will Galleinne and Miss Frankie Double were united in marriage by [illegible] low, pastor of the church auditorium was rated for the happy white marguerites. At time as the sweet delsohn wedding room, the bride dressed blue traveling suit, boquet of white panied by Miss and Miss Louis down the aisle and who marched to the brother, Fred Gallenne.

The ceremony was a beautiful arch of The young people after the ceremony The groom is a son of H. A. Gallenne, a dents of this city for years, and the bride of Mr. and Mrs. W. A. have resided in for more than ten families are well known in the young couple are the younger set, years of age and

W. L. McKenney

The Ladies' Christian Church church next from 2 to 5 o'clock.

Mrs. Clyde R. dren of Stratford, Rev. and Mrs. is a daughter of

Mr. and Mrs. tained their daughter mous, and two geles last week.

Mr. and Mrs. A. their guests last David George, pastor

Mrs. A. E. Adamson of grandmother of man, arrived Sunday and home in this city.

Mr. and Mrs. Diego were guests and Mrs. J. A. Sunday and for a month.

Mr. and Mrs. daughter, Miss Pasadena, Beach Saturday of Mrs. George Rawls where

mer.

Miss Carolyn be the guest of

SOCIETY.

among the society events the week was the wedding of Edna Thornburgh, daughter and Mrs. Thomas Thornburgh Washington avenue, to Prof. C. Nanney Thursday evening. 100 guests witnessed the simbeautiful ceremony, which cording to the old-established of the Friends Church, each repeating the time-honored that constitute the marriage Rev. A. Rosenberger as the completion of the nuptial Music was given by Prof. of Los Angeles, by Miss Hannen at the piano, and by Neal Wallace on the violin, playing soft strains during ceremony. A collation was served rooms by the Ladies' Auxiliary Whittier College. Mrs. Nanney is a lady of rare charm and is in society, church and educational circles. Prof. Nanney is a popular member of the Whittier High faculty. The young people will leave here after a honeymoon trip which will include an outing at Conkey's bungalow in the mountains.

Herman L. Perry of North Avenue entertained Tuesday sister, Miss Beatrice Carver Ames, Iowa, who has been her during the year, and who left Wednesday evening. The guests were ladies of Miss Carver and included the Misses Alva Lee Smith, Bessie Hadley, Marie Myrtle Allen, Laura and Alma Roettger, Lucile Andrews, Edna Tabor, Maude White and Hazel Bennink, Maude White and Ethel Gallough.

Mrs. Robbins and daughter, Miss Robbins, left this week for an extended visit with Mr. Baldy.

Mrs. Peters of New York City arrived this week for a visit with her brother, R. O. Peters. Miss Alexandria Bradshaw of South Pasadena left this week for a visit at Big Creek.

Mrs. A. C. Johnson entertained a group of friends Tuesday afternoon from 2 to 5 o'clock in honor of a pre-nuptial courtesy to Misses Edna Thornburgh and Claire Edwards.

Madison T. Owens left this week for Lake Tahoe, where he will spend the summer at his cottage.

Mr. and Mrs. O. W. Maulsby, accompanied by their daughters, Miss Maulsby and Mrs. C. L. Edwards, left this week for a month's outing at Big Bear Valley. Mayor Maulsby has been granted a leave of absence for a month by the City Trustees.

A. A. Weltman of North Bright returned Sunday from a visit with friends at Fabrie Depot, O. She has been absent four months. Mrs. L. Smith of Reedley is a guest at the home of her son, Landlord Rodier.

Mrs. Wishard of Mountain View and Misses Louise and Mary Wishard of Los Angeles were guests Saturday at the Emory Albertson home as a courtesy to these guests Mrs. Albertson entertained a number of young people with a steak fry at Rawls where they motored to Tarbuil Canyon Saturday evening.

A delightful pre-nuptial event was given Monday by Mr. and Mrs. A. C. Maple at their home in honor of Miss Edna Thorn-



ted in marriage by Rev. R. A. pastor of the church. rch auditorium was nicely d for the happy couple. te marguerites. At the con- e as the sweet strains of the ohn wedding march sung n, the bride dressed in a traveling suit, carrying a uet of white roses, and ed by Miss Gladys Lodge Miss Louie Gallelnne, n the aisle and met the rched to the altar by ber, Fred Gallelnne, e Hunt as best man. he ceremony was performed utiful arch of white and young people left for the ceremony for Los groom is a son of Mr. A. Gallelnne, who have of this city for the n, and the bride is the Mr. and Mrs. W. A. resided in Huntington more than ten years. lies are well and favor- wn in the community. ng couple are popular and younger set. Mr. Gallelnne of age and is employed w of Los Angeles. L. McKenney Company. the Ladies' Aid Society tian Church will serve lun- next Wednesday from 2 to 5 o'clock. Cirde E. Morts and son of Stratford are visiting and Mrs. T. S. Ursea and daughter of Rev. and Mrs. r. and Mrs. C. J. Gardner and their daughter, Mrs. R. and two children of Los last week. r. and Mrs. A. J. George guests last week Mr. and d George, parents of Mrs. rs. A. E. Leatherman and mson of Erie, Kas., arrived in Huntington day and will make their e in this city. r. and Mrs. Edward White were guests at the home Mrs. J. A. Pixley Sunday. Lan- and Mrs. White will month. and Mrs. R. R. Rob- nter, Miss Elizabeth Ro- dena, arrived in Pasa- h Saturday and are at the rs. George Reed, where they will pass the

Miss Carolyn Hall of Pasadena is the guest of Miss Mildred

Miss Hand and Miss
party at the home of
noon last Friday
a surprise for Miss
for being the anni-
and also in honor
Dodds, who was to
following day. A
was passed at games
were served. The
the guests: Miss
Louis Gallelnne,
Will Gallelnne,
Fred Gallelnne,
Probert, sons of
Ernest Probert, left
grands on the Mo-
for a vacation of ten days.
Edward H. Emett
Luther of Los An-
were the
Alfred Shross-
J. E. McKillop, ar-
Francisco Tuesday morn-
Redondo, from the Ha-
After a few days
with Mr. Killop's
to Huntington
was formerly
daughter of
W. L. McKinney, and
number of friends here
to hear that she
will soon be in
Mr. and Mrs. Mc-
married last December.
Carl Olsen visited with
E. E. Greenfield near
Friday and Sunday. Mrs.
a daughter of Mr. and

party of young people,
by Mr. and Mrs.
W. Hosier, members of a
gave a private dance in
Wednesday evening, July
following participated: Mr.
Carl Bostick, Mr. and Mrs.
Mr. and Mrs. N. H.
and Mrs. F. H. Grant and
Eastman, Gail Wehrle,
Bertha Gay, Katharine
Allingsworth, Beulah
Miss Mattie Chick,
Kathleen Davis,
Tyler Holmes, Venus Cake,
Pauline Grant, Olive
Catherine Phelps, Phyllis
Vest, Corinne Jackson,
Ryman, W. Barman,
Burr Harren-
Robertson, Ralph
Wellmar, Powell Martin,
Dick Cannon, Merrill
Jack Roberts, John
Miss Leon Campbell,
Leland Lewis, Mr.
Long Beach, Mrs.
Mrs. G. F. Mills.
furnished music.
W. P. Blodgett, Mr.
of South Pasadena,
H. S. Gillies chap-
young people
the Fourth: Misses
Pearl and Eleanor
Addie Wride,
Vanberg, Messrs.
J. Green, Ken-
Howard Nelson and Av-

P. L. Spaulding are
with their sons,
and their daugh-

Adams and family of
taken possession of
Sixth street.
and family of Los
arrived to remain

Mrs. Morrison
eight young wom-
the Los Angeles
Societies, for four
Fourth of July.
and family of
Mrs. R. L. Fribie
Pasadena. George Cooke
has all taken cottages

C. Ord, an old resident, has
journey to his old home
where he will arrive in
his 73rd birthday
of this month. Eleven
participate with Judge
The only mem-
large and interesting
will not be present, is a
Judge Ord recently
for Holland.

among the society events
week was the wedding of
Thornburgh, daughter
Mrs. Thomas Thornburgh
Washington avenue, to Prof.
Thursday evening.
guests witnessed the sim-
beautiful ceremony, which
place in the old-established
Friends Church, each
the time-honored
constitute the marriage
Rev. A. Rosenberger as-
reception of the nuptial
music was given by Prof.
of Los Angeles, by Miss
sister of the piano, and by
Wallace on the violin,
playing soft strains during
A collation was served
by the Ladies' Auxiliary
College. Mrs. Nanney is
lady of rare charm and is
society, church and educa-
circles. Prof. Nanney is a popu-
member of the Whittier High
faculty. The young people will
here after a honeymoon
will include an outing at
's bungalow in the moun-

Miss L. Perry of North
entertained Tuesday
Miss Beatrice Carver
Love, who has been her
the year, and who left
Monday evening. The guests
Misses Carver and in-
Misses Alva Lee Smith,
Rosalie Hadley, Marie
Gwinn, Myrtle Allen,
Lenora and Alma Boettger,
Lucile Andrews, Edna Ta-
Hannah, Maude White and

and daughter, Miss
left this week for an
Holly.
of New York City
this week for a visit
R. O. Peters.
Bradshaw of South
left this week for a
Pine Creek.
Johnson entertained
Tuesday afternoon
courtesy to Misses
and Claire Ed-

T. Owens left this
Lake Tahoe, where he will
summer at his cottage.
C. W. Maulsby, ac-
by their daughters, Miss
and Mrs. C. L. Ed-
this week for a month's
Bear Valley. Mayor
granted a leave of
month by the City Trus-

Bohman of North Bright
turned Sunday from a visit
Petris Depot, O. She
several months.
Smith of Reedley is a
the home of her son, Lan-

Wishard of Mountain
Miss Louise and Mary
Los Angeles were guests
Emery Albertson
Tuesday to these guests
Albertson entertained a
people with a steak
Canyon Saturday

pre-nuptial event was
and Mrs. A. C. Maple
honor of Miss Edna Thorn-

burgh and Prof. L. C. Nanney, whose marriage occurred Thursday. Covers were laid for Mr. and Mrs. Gurney Maple, Mr. and Mrs. Walter Thornburgh, Mr. and Mrs. B. A. Hamilton, Dr. and Mrs. Rosenberger, and the host and hostess and guests of honor.

Forty guests enjoyed a five-course dinner at the Woman's Clubhouse Tuesday evening as the guests of A. G. Munro of Los Angeles. Out-of-town guests of Mr. Munro were Harry H. Culver, Carl E. Marshall, L. M. Welch and C. R. Stuart, all of Los Angeles.

Misses Jessie and Ruth Way are enjoying a week's outing at Balboa Beach.

Miss Esther Rainbolt of the Whittier High School faculty left Thursday for San Francisco, from which point she will sail next week for Honolulu. Miss Rainbolt will spend the summer in the Sandwich Islands, returning in time to resume her school duties.

Mr. and Mrs. Sam Rettig of East Whittier left this week for a visit with former friends at Spirit Lake, Iowa.

J. S. Locke will leave next week for Michigan, where he will join Mrs. Locke, who went east earlier in the season. Both will return here after an extended eastern visit.

Mrs. W. F. Boob and her daughter, Mrs. Boyd Ferguson of this city, are enjoying an outing at Long Beach.

As a courtesy to a trio of girls who have recently returned from a year at Earlham College, Richmond, Ind., Miss Davina Todd entertained at the home of her parents, Mr. and Mrs. J. S. Todd of North Painter avenue, Wednesday. The honorees were Miss Olive Milhous and Misses Lois and Helen Johnson.

Mrs. James W. Ware of San Francisco was the guest of Mr. and Mrs. W. S. Myers during the week.

The auxiliary tea given by the ladies of St. Mathias Church at the home of Mr. and Mrs. A. T. Emory of South Painter avenue, Wednesday afternoon, was the last affair of its kind till September. About forty guests assembled to enjoy the afternoon at the delightful home. Rev. Arnold G. H. Bode, rector of St. Luke's Church, Long Beach, was the speaker for the afternoon.

As a courtesy to Prof. George D. Weeks of Denver, a group of Whittier men enjoyed a fishing party of Long Beach Wednesday. Prof. and Mrs. Weeks are house guests of Mr. and Mrs. A. L. Binford for the summer. The fishing party included Charles Moore, I. Henry Johnson, A. C. Simmons, Milo Hunt, Rev. H. E. McGrew, Dr. C. R. Dixon, A. L. Binford, and son, Raymond, Ed Elmore and Prof. Weeks.

Prof. and Mrs. O. C. Albertson are home from a pleasant outing at Balboa.

Perris.

MRS. GRACE CHILDS and son, Harold, of Madera, Cal., are visiting Mrs. Childs's parents, Mr. and Mrs. W. A. Morrison. They expect to remain during the summer.

Mr. S. H. Burton of Elsinore made a trip to Perris via automobile, and enjoyed a short visit.

Mr. D. B. Horton of Santa Ana motored to Perris this week, visiting Mr. Duggan. He came by way of the Santa Ana Canyon road.

Dr. Sheldon and family have gone to Dark Canyon, in the San Jacinto Mountains, for a few days' outing.

Mr. Kelly Mitchell spent a pleasant week visiting in Perris.

Mr. and Mrs. F. J. Bonner spent the week end at Idyllwild.

Mr. and Mrs. Hal Guthridge, and Mr. and Mrs. Ralph Ingraham motored to Idyllwild for the week end. Fine sport for the anglers is reported by them.

Mr. and Mrs. Dario Trujilli had as week-end visitors, their daughter and her husband, Mr. and Mrs. Hughes of San Bernardino. Mrs. J. C. Donaldson and daughter, Miss Zilpha Donaldson, spent the week end visiting in Los Angeles.

Mrs. J. A. Bentley visited in Riverside with her daughter, during the week.

Miss Meta Mapes was a week-end guest of her sisters in Riverside.

Mr. R. E. Holloway was a week-end visitor with his family in Los Angeles.

Miss Blagg and Miss Vera Akin were San Jacinto visitors this week.

Mrs. M. E. Bates of Pomona was a Perris visitor last week.

Miss Lily Warr had as her house guest last week, Miss Lynde Anderson of Upland.

Mr. Edward Hopper was a week-end visitor in Los Angeles.

Mr. George Brum was a week-end visitor in Venice.

Miss Mary Bell has gone to Riverside for a short stay.

Mr. F. L. Ruiz is spending several days with his parents at their home in San Bernardino.

Mr. W. W. Stewart and family visited in Oceanside July 4.

Mrs. Kinnear and children and her parents, Mr. and Mrs. L. S. Hull, were week-end visitors in Elsinore.

Mr. and Mrs. J. H. Canning and family spent the week end at Coldwater Canyon, near Elsinore.

Prof. H. W. Hawkinson motored from Upland for a Perris visit for the week end.

Mrs. Nettie Wilson entertained a number of her friends on the lawn at the Wilson home during the week. Refreshments were served.

Dr. Lanier and Mr. T. D. Kirkpatrick and family, motored to Pomona for a week-end visit.

Mr. and Mrs. Gus Huth returned home this week, coming via Santa Ana Canyon. They spent two weeks as guests of Venice and Los Angeles friends, visiting the various beaches, and had a most enjoyable trip.

Sheldon Long is home from Randsburg, visiting with his parents.

Randall Dunlap and R. Peters of Whittier, are guests of A. H. Dunlap, Jr., and family.

The Rev. Engle and family are expected home at the end of the week.

Mr. and Mrs. George Rousseau and daughter, Elsie, returned home, having spent about two weeks as guests of Mrs. Rousseau's parents.

Mr. and Mrs. McLain of Los Angeles, Miss Lida and Imogene Reynolds of Menifee, have gone for a visit to the beach.

Mr. and Mrs. Charles Young and family, of Menifee, motored to La Habra as week-end guests of Mrs. Young's sister.

Martin Keith, Hans Christiansen and John Harrison of Menifee visited in Temecula July 4.

Richard Evans, Cynthia Evans and Martin Rouse of Menifee, and Miss Lennie Morrell of Elsinore attended the Colton celebration, July 4.

Mr. and Mrs. William Muir of Lakeview have as their guest, Miss Jeanette Muir of Los Angeles.

Mr. and Mrs. J. H. Brown and family were the guests of Mr. Herbert Pearse at his home in Mountain Glen, July 4.

Downey.

MRS. SUE BRUNSON and daughters, accompanied by Miss Judie McKellar and Miss Betsy Lull are spending the week at Laguna Beach.

Mrs. A. S. Gray and Mrs. Will Ardis are visiting relatives in Santa Barbara.

Mrs. Chalmers Gray of Los Angeles is visiting her mother, Mrs. L. M. Henshaw.

Mr. and Mrs. Will Coke have returned from a trip by auto in Tulare county. They were accompanied by Mr. Coke's sister, Mrs. Cathcart.

Mrs. W. B. Nash of Lewisville, Ark., arrived Thursday for a visit with her parents, Mr. and Mrs. J. J. Tweedy.

Covina.

A CHURCH wedding with distinctive features was solemnized on Wednesday evening in First Methodist Church, when Miss Sylvia Johnstone, daughter of Mrs. Charles E. Paige, was married to John D. Bixby, son of J. D. Bixby of this city. The ceremony was performed by Rev. S. J. McConnell, with friends present from Covina, Pasadena, Pomona and other Southern California points. The wedding march was played by Miss Phoebe Bowler, and vocal solos, consisting of "Oh, Promise Me," and "Beloved, It Is Morn," were sung by Richard Draper.

The bridesmaid was Miss Rachel Atkinson of Pasadena, and the best man was Waldo Bemis of Covina. The bride was gowned in a costume of ivory-white charmeuse, trimmed with fancy Princess lace, and wore a veil of white tulle, carrying a bouquet of white Frau Carl Drusky roses. The bridesmaid wore pale pink chiffon over pale pink messaline and carried pink Madame Chatenay roses. Miss Mildred Bleeker, maid of honor, wore white silk voile with a sash of pale pink. Mr. and Mrs. Bixby will be at home in August at a residence they have taken on South Third street.

Buena Park.

MRS. GEORGE DURGAN entertained the members of the Ladies' Mutual Aid Society in a delightful manner at her charming country home on Wednesday afternoon. After the regular business of the society had been transacted an hour was devoted to music and readings, to be followed by a prettily-appointed collation. The prevailing color note was lavender and green, a profusion of lavender blossoms intermingled with feathery fern having been used in decorating the rooms. Cleverly-etched place cards with harmonizing tints marked covers for the guests.

The Parent-Teacher Association met on Friday evening, at which time Miss Harriet Eddy, a prominent educationalist, was the guest of honor. A number were present from out of town. Miss Eddy gave a pleasing address, after which a dainty luncheon was served.

Mr. and Mrs. A. L. Bennett have returned from an extended wedding tour and are the recipients of hearty congratulations. Their marriage early in the season was one of the happy surprises and Mrs. Bennett will be welcomed in the social circles as a charming addition.

Anaheim.

ONE of the season's prettiest weddings was that of Miss Clara Anderson, daughter of Mr. and Mrs. Andrew Anderson of this city, and George Peterson, which occurred at the home of the bride's parents Saturday morning. A profusion of pale pink blossoms, intermingled with fern, was employed in decorating the spacious living-room, where the ceremony was performed. An elaborate breakfast was served at the conclusion of a short reception. Later Mr. and Mrs. Peterson left on a wedding tour that will include the popular beach cities and they will be at home to their many friends in Anaheim after the first of August.

A delightful surprise of the week was the announcement of the marriage of Miss Joanne Segelhorst of Olinda and Alfred Heying of this city, which took place at St. Vibiana's Cathedral in Los Angeles. Attired in a tailored suit and carrying a shower bouquet of bride roses and ferns, the bride, who is a strikingly beautiful blonde, presented a picture of rare beauty. Later the young couple left for an extended trip, which will terminate late in August, when they will return to Anaheim, where Mr. Heying is a popular druggist.

Mr. and Mrs. Adolfe Rimpau entertained with a beautifully-appointed dinner at their charming home on East Center street Sunday. Long-stemmed roses and ferns were used in decorating the stately rooms, while in the dining-room, where covers were laid for eighteen, fragrant masses of sweet peas prevailed. Mrs. Rimpau was assisted by her daughter, Mrs. Edward L. Olmstead.

Complimentary to Miss Marie Finney, whose engagement to Roger C. Dutton was recently announced, Miss Mary Grim entertained with a kitchen shower Tuesday afternoon. Golden-hued blossoms tastefully arranged transformed the delightful home into a maze of gold and green for the occasion. The wedding will take place during the early autumn months and will be one of the most brilliant of the season. Miss Finney, daughter of Mr. and Mrs. W. L. Finney of this city, possesses beauty, charming personality and the love and esteem of a wide circle of friends in Anaheim. Mr. Dutton is a popular young attorney here and they will be the recipients of many social favors during the summer.

Members of the East Side Thimble Club assembled at the charming country home of Mrs. Paulus Wednesday afternoon. After a pleasnt time, devoted to dainty needlework, the guests were served with a delightful collation.

Mr. and Mrs. J. W. Duckworth returned during the week from an extended eastern tour. They will be the complimented guests at several social functions in the near future.

Duarte.

ONE of the most picturesque and thoroughly enjoyable fetes of the season was given at the beautiful foothill home of Mr. and Mrs. W. A. Spinks Tuesday between 4 and 10 o'clock. The setting for a garden party was ideal and the brilliant moonlit scene was an altogether charming one, with the gay galaxy of guests who were graciously received by Mrs. Spinks and her assisting coterie of friends. The fine trees of the grounds offered sheltering nooks for tete-a-tete visiting, and the flower-bordered parks delighted the guests who came from Los Angeles, Pasadena, Monrovia and other neighboring cities. Between 6 and 7 o'clock an al fresco supper was served, and during the afternoon and evening the Hawaiian Orchestra discoursed vocal and orchestral music. The lovely outdoor dancing pavilion was the favorite resort of the younger set, throughout the evening hours. The pavilion was prettily decorated and lighted and refreshment tables near by were presided over by assisting matrons.

Guy Dickey, whose parents left recently for their new home in Riverside, and who followed them on Tuesday, was tendered a jolly farewell party Monday evening by the younger set at the home of Mrs. Mary Hoagland on Fallingleaf avenue. Thirty young ladies and gentlemen gathered to have a share in the games and contests that provided the evening to repletion with fun and frolics. Much regret was expressed over Mr. Dickey's leave-taking.

Among those who are spending vacation days at Santa Monica are Mr. and Mrs. William H. Young and family, and Mrs. A. J. Maddock and daughters.

Mr. and Mrs. W. K. Shaw and Mr. and Mrs. C. H. Sarwine motored to Long Beach for the week end.

Mr. and Mrs. Claude Beardslee and children spent the Fourth of July with Mr. and Mrs. William Beardslee, returning to their San Bernardino home Sunday.

Mrs. Eugene Howard and two children of Highland are visiting Mr. and Mrs. Frank Ferguson.

Mr. and Mrs. William Beardslee were the host and hostess of the Duarte Five Hundred Club Thursday evening at their pleasant home on Buena Vista avenue. Summer's rich offering of garden blossoms were used in the decoration of the living-room where the guests spent a happy evening over the cards followed by a collation.

The July reception tendered the ladies of the Methodist Church and their friends Friday afternoon between the hours of 2 and 5 o'clock by Mrs. Steinkey on Mountain View avenue was an enjoyable affair, which was attended by about forty ladies. Needlework, music and serving of 4 o'clock tea were the attractive features of the afternoon.

Among those who entertained with patriotic parties on the great Independence Day were Mr. and Mrs. Holmes, who entertained a number of friends at their new home, and Rev. and Mrs. L. J. Milliken, who had as their guests a group of eastern friends who are living in Southern California.

The Duarte Reading Circle is one of the few organizations which continues its always delightful meetings throughout the summer, and on Tuesday two new members were elected to fill the only vacancies in the limited membership. The ladies elected were Mrs. Carrol Fowler and Mrs. Cook. The hostess on Tuesday was Mrs. John Badgley, who extended delightful hospitality to the thirty-five members. The readings of the afternoon were contributed by Mrs. C. H. Sarwine and were selected from "The Making Over of Martha." Needlework and the concluding social hour with afternoon tea were the other features of the pleasant programme.

Among the festivities that characterized the celebrtaion of the glorious Fourth was a notable family picnic which was enjoyed by the Blain clan in Bradbury Canyon. Just one less than two-score members of the Blain family who live in this vicinity were present, and the thirty-nine participants had a splendid Fourth of July celebration. After the noonday repast the time was spent in reminiscence by the elders, while the children enjoyed games and frolics and mountain climbing.

San Dimas.

WEDNESDAY of last week the M. H. White and Frank D. Miller families went into camp in Live Oak Canyon. On the Fourth they were joined by a jolly party of thirty-four friends, who entered into full enjoyment of a day in the woods and a picnic dinner.

Thursday evening the last of this season's meetings of the Good Time Club was held at the residence of Mr. and Mrs. W. F. Shields.

The Enewah Club met on Wednesday in San Dimas Canyon. Five Hundred was played and a jolly time enjoyed amid the wilds of nature. Refreshments were served.

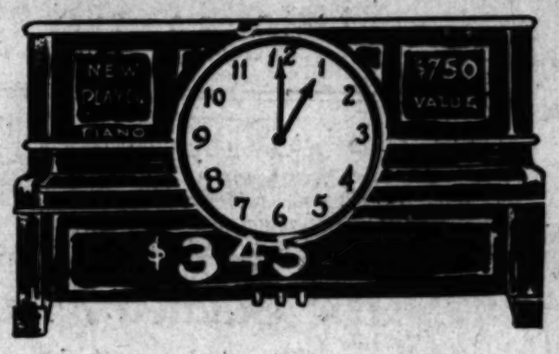
Miss Margaret Sharpe of Los Angeles, a former schoolmate of Miss Margaret Kepner, was a guest at the Kepner home last week. Friday afternoon a bevy of young ladies met there and enjoyed a social time.

Mr. and Mrs. George Wheeler, G. W. Hosford and family, with the C. W. Hightower family and house guests, the Misses Clanton, spent the Fourth at the beautiful picnic grounds on the Highland home ranch. "Dewdrop Inn," in charge of Mr. and Mrs. W. E. Spicer was most appropriately decorated and the guests certainly enjoyed the hearty welcome extended. The long table fairly groaned under the burden of good things to eat and the picnickers were unanimous in the decision that this was the best ever of the many happy gatherings at that place.

Mrs. J. S. Billheimer entertained the members of the State board of the Christian Women's Board of Missions at a four-course luncheon Wednesday. The decorations were pink roses, Shasta daisies and fern. The following guests were present to enjoy the day: Mrs. Annie Paul Cason of Pomona, Mrs. Nettie Poor and Mrs. John Hall of Long Beach, Mrs. Annie Lohinger of Santa Monica, Mrs. G. M. Anderson of Whittier, Mrs. M. J. Ferguson, Mrs. L. G. Thompson, Mrs. Reeta Geedy, Mrs. S. J. Chapman and Miss Thompson of Los Angeles.

He's Gone Back To Oregon





Hourly Bargains at Eilers

I Am Determined to Sell a Piano Every Hour Tomorrow

To accomplish this I have cut still deeper into the low prices that I have heretofore offered on the largest, finest, highest grade stock of Pianos and Player Pianos in California. It is not necessary to have all cash to take advantage of these wonderful offers. In fact, we have reduced terms to suit every man, woman and child. Bring $5.00 and secure a good piano; bring $25.00 and secure one of the finest pianos in the world. In addition to the regular bargains in new and slightly used pianos we are offering these special hour bargains:

WHOEVER IS HERE AT 8 O'CLOCK IN THE MORNING will have a chance to buy a brand new upright piano, seven and one-third octaves, for which small dealers are compelled to ask $275.00, at the unbelievable price of $135.00, stool to match free.

WHOEVER IS HERE AT 9 O'CLOCK TOMORROW MORNING will have a chance to buy a brand new 88-note Player; first-class in every respect, and one which other dealers are compelled to ask $650.00 for, at the unheard-of price of $285.00, which includes free bench and music roll.

WHOEVER IS HERE AT 10 O'CLOCK IN THE MORNING will have a chance to buy a beautiful brand new seven and a third octave Upright Piano in mottled mahogany, walnut or oak case. Continuous nickel hinges, three pedals, automatic fall board and music desk, fully guaranteed, for which other dealers are compelled to ask $350.00—our closing out sale price $167.00.

WHOEVER IS HERE AT ELEVEN O'CLOCK will have an opportunity to buy a brand new high-grade mahogany case Baby Grand Piano, full scale, wonderful deep tone so characteristic of baby grands; in short, a thoroughly high-grade Grand that will sell by other dealers for $750.00—our closing sale price $340.00.

WHOEVER IS HERE AT TWELVE O'CLOCK TOMORROW will have an opportunity to secure a genuine Weber Pianola, which has been used slightly for demonstration purposes only, in every way as perfect as new; your choice of Circassian Walnut or Satin Finish Mahogany, which sells the world over for $1125.00. These are superb instruments, fit to grace the finest homes in Los Angeles, and can be purchased at a tremendous saving—our closing out sale price $485.00.

WHOEVER IS HERE AT ONE O'CLOCK will have the opportunity of purchasing a brand new 88-note Player Piano, thoroughly guaranteed by the manufacturers for ten years, as well as Eilers famous money-back guarantee; a player piano that other dealers are compelled to ask $750.00 for—our closing out price, including free bench and music rolls, $345.00.

WHOEVER IS HERE AT TWO O'CLOCK will have a chance to buy a genuine Knabe-Angelus, regular $1000 value, which has been used very slightly for demonstration purposes only, in beautiful San Domingo mahogany finish, a really artistic piano combined with one of the greatest players of the age, a credit to any man's home, and fit for the finest musician—our closing out sale price, including free bench and music roll, $435.00.

WHOEVER IS HERE AT THREE O'CLOCK will have the opportunity of securing one of the most artistic, handsomely designed, true tone, Parlor Grands ever exhibited on the Pacific Coast. This is in the true Mission finish, Stickley designed throughout, and aside from being a wonderful case creation is superb in depth and a richness of tone that will appeal to all true lovers of music. This Grand piano has been sold the country over for $1250.00, and is worth it. Monday at 3 o'clock this beautiful Grand piano will be reduced $500.00.

WHOEVER IS HERE AT FOUR O'CLOCK will have a chance to buy a genuine Steinway Upright Piano, used, but in perfect condition, a piano that retails on the Pacific Coast for $550.00. Eilers great closing out sale price $165.00.

WHOEVER IS HERE AT FIVE O'CLOCK will have a chance to buy a genuine Weber Upright Piano, in beautifully grained mahogany case, a piano that has been used very slightly for demonstrating purposes, in every way like new, a regular $550.00 value. Eilers great closing out sale price, $265.00.

WHOEVER IS HERE AT SIX O'CLOCK will have a chance to buy one of the highest grade Player Pianos on the market today. A piano of true musical merit, one which will fulfill the requirements of the most particular and discriminating musician, combined with a truly wonderful artistic player. One which will answer your every mood and whim in expression and in the intelligent reproduction of your favorite selections. This Player Piano has never been offered for less than $850.00. Eilers great closing out sale price, at 6 o'clock tomorrow only, $425.00, including free bench and music rolls.

Don't overlook Eilers Great Hour Sale. Come early to secure your favorite bargain and remember cash is not necessary.



If you don't buy your piano now—the chances are you will never own one.

A. G. BARNES

Eilers MUSIC COMPANY

344 S. Broadway



Mme. Adele

French Corsetier

Special Sale

Monday—Tuesday—Wednesday

Silk Negligees and Petticoats at Cost

Crepe de Chine Gowns, $12.50, now $7.50
Crepe de Chine Gowns, $10.00, now $6.00
Crepe de Chine Combinations, $15.00, now..$9.00
Crepe de Chine Combinations, $7.50, now..$5.00
Italian Silk Envelope Knickers that were $6.50, now $4.50
Others at $2.25.

Harem Bloomers, all colors, were $7.50, now $5.00
Silk Vests from $1.95 up.
Brassieres and Camisoles, 50c to $15.00.

CORSETS

$30.00 Models now $24.50
$22.50 Models now $18.00
$12.50 Models now $8.00
$10.00 Models now $7.50
$7.50, $8.00, $9.00 Models now $6.00
$5.00, $6.00, $6.50 Models now $3.50

310 Title Guarantee Bldg.
Phone F7572.

SOCIETY.

Corona.

ONE of the most enjoyable social affairs to be given this summer was the luncheon given to Miss Catherine Scoville by her mother, Mrs. Charles M. Scoville, at their beautiful country home Friday noon. The rooms were artistically decorated in yellow and white. During the afternoon games were enjoyed as well as vocal and instrumental music. The invited guests were the following young ladies: Misses Catherine Vedder of Texas, Genevieve Dean of Los Angeles, Fanny and Vivian Ryan, Katherine Sias, Ethel Somerville, Helen Holt, Ethelyn Hampton, Dorothy Tuthill, Hetty Jameson, Jessie Hunt, Irene Scoville and Miss Catherine Scoville. Mrs. A. B. Tuthill and Mrs. C. M. Scoville were present as chaperons.

To show in some measure their appreciation of the excellent work done while a member of the Women's Improvement Club the members of the board of directors and the members of this year's board of directors gave a delightful 1 o'clock luncheon Wednesday in honor of Mrs. O. C. McNary at the home of Mrs. L. L. Andrews. The luncheon was perfect in all its appointments and proved a very delightful affair.

The members of the Corona Country Club are to be royally entertained Monday evening at the club's home. The affair is in charge of a committee composed of the following ladies and its success is already assured: Mrs. Fred E. Snidecor, Mrs. Frank B. Miller, Mrs. George R. Freeman and Miss Elizabeth Andrews.

D. M. Browning and daughter, Miss Erma, of Long Beach, former residents of this city, were visiting friends here this week. Miss Ruth McNeil entertained Miss Browning at her home Monday.

Miss Elizabeth Byrkit, assistant city librarian at the Public Library left Wednesday morning for Los Angeles where she will visit friends and relatives for several days. She was accompanied by her cousin, Miss Gertrude Byrkit, who will visit her father in Glendale.

George E. Snidecor, Mrs. Overhalser, Master John Snidecor, Mr. and Mrs. Fred E. Snidecor, Misses Elizabeth Radcsill and Elizabeth Andrews, Frank Harlow and R. L. Willits formed a merry party that spent a few days the first of the week camping out in Dark Canyon and Idyllwild in the San Bernardino Mountains. The party made the trip in autos.

Miss Carolyn Frankum left Tuesday morning for Los Angeles where she will visit a few days before leaving on the steamer Governor for Seattle, where she plans to spend the rest of the summer.

Mrs. Samuel Baxter left on Tuesday for San Francisco for a visit with friends in the northern city. She made the trip by boat. Mrs. Baxter expects to remain for several weeks.

Mrs. Olivia Barber left yesterday for Montreal from which place she will sail for England to spend several months visiting friends and relatives in Liverpool and other cities.

Mr. and Mrs. F. J. Myren and children of Los Angeles are spending a few days at the home of Mrs. Myren's parents, Mr. and Mrs. H. H. Bert, on East Sixth street. For a few days this week the two families enjoyed an outing at Frazier's camping grounds, north of Corona.

Mr. and Mrs. Herbert M. Key are entertaining Mrs. Charles A. Vedder, a sister of Mrs. Key, and daughter, Miss Catherine Vedder, who arrived in Corona the first of the week from home in Galveston, Tex., to spend the summer.

Clifton-by-the-Sea.

THE Sunshine Society of Venice was the guest of Mrs. E. S. Hill at the pretty Country Club Thursday afternoon. The guests arrived in the morning via the Pacific Electric in a special train, and disembarked right at th eclubhouse. The reception-rooms and parlors were decorated for the occasion with roses, geraniums and greenery. Dr. Campbell of the Campbell-Beatty Company, addressed the society and extended them a warm welcome to Clifton-by-the-Sea, incidentally complimenting the club upon the good work it was doing for humanity. After an auto ride showing the pleasant environments, luncheon was served in the large dining-room, the tables being decorated artistically with flowers and ferns. Mrs. Hill was a most charming hostess and the luncheon, while informal, was heartily enjoyed.

During the luncheon the president read a letter from the Chamber of Commerce of Venice congratulating them for the work done as well as for the winning of the first prize for the best decorated automobile in the parade on the Fourth. After luncheon the afternoon was spent in various ways, such as social chat and discussions as to ways and means to carry on their work.

Those present were Mrs. J. M. White, president; Mrs. J. D. Blanchard, first vice-president; Mrs. Harry S. Mason, second vice-president; Mmes. Paul M. White, William Richardson, J. F. Trauter, A. C. Schaub, C. H. Ritchie, Harry S. Mason, Laura Bryant, M. P. James, H. A. Izzard, Maud Allson, H Clark, H. A. Morton, Elizabeth Adams, Effie C. Webster, A. C. Keady, Josie L. Harrod, Amos Graffeur, Linda M. Bell, J. D. Blanchard, F. F. Ward, R. Z. Gill, Berdella Evant, Miss Geraldine Jennings, Miss Marjorie Bell and Mrs. E. S. Hill.

Azusa.

MRS. W. J. Evans entertained the Stitch and Chat Club very delightfully at her pretty home Wednesday afternoon. The ladies were given cosy seats on the lawn, where they stitched and chatted, passing a pleasant social time. Guests of the club for the day were Mrs. Allen and Mrs. Mills.

The Comrades Class of the Methodist Church, numbering in all about sixty, celebrated a sane Fourth in Mr. Greenors's grove. A bounteous dinner was served at noon, after recovering from which many games were played and a general good time was enjoyed.

Mrs. W. A. Davis entertained the afternoon Bridge Club Tuesday afternoon at her home on San Gabriel avenue. Mrs. Davis made every effort to give the ladies a pleasant time, in which she certainly succeeded. Guests of the club for the afternoon were Mrs. Julien C. Wright of Alosta avenue, and Mrs. F. C. Ritley of Los Angeles.

Mrs. Lindley and Mrs. Dr. Hill gave quite a pleasant whist party Monday evening at the Woman's Club House, for the purpose of preparing the club grounds. On account of the warm weather there was not as big a crowd as had been expected, though the evening was passed quite delightfully.

Mrs. F. L. Dingman attended the all-day executive meeting of the W.C.T.U. at the W.C.T.U. Temple in Los Angeles Tuesday.

Miss Rachel Atkinson came up from Long Beach Wednesday to attend the Covina wedding and returned Thursday.

Mr. and Mrs. William Colquohoun, who have bought a nice little home

50c to $1.25 Books 3 for $1
—Fiction, one or two books of a kind. Formerly 50c to $1 and even $1.25.

ARTHUR LETTS
Broadway Department Store
BROADWAY, FOURTH AND HILL.

15c Galatea 7½c Yard

15c Knockabout Cloth 7 1-2c yard
72x90 Hemstitched Sheets 39c
—Limit of 3
Unbleached Domet Flannel 3 1-2c yard
Floral Organdie 5c yard
Plisse Crepe 12 1-2c yard
—Floral as well as white and colors

36-in. Nainsook	Hem'd Napkins	Brown Toweling
8 1-3 yard	49c doz.	14-in. 4 1-2c yard

16x32 in. Huck Towels 79c doz.
$1.25 "as is" Bed Spreads 95c

Boys' $7 Blue Serge Suits $5.25
—Norfolks with two pairs of pants

More 50c Bungalow Aprons 25c

Boys' Cloth Pants 45c
Boys' Soft Collar Shirts 29c
$1.50 Wash Suits $1.19
Boys' $2 Wash Suits $1.39
Boys' $1 Straw Hats 79c
Boys' 50c Cloth Hats 45c
Boys' $1.50 Straw Hats 98c
Boys' $2 Straw Hats $1.49
Boys' $2.50 Straw Hats $1.89

Men's $1 Roxford Underwear 59c
—100 dozen Shirts or Drawers, short or long sleeves. Athletic style.. Ankle or knee length. Regular $1 lisle garments at 59c.

Roxford 50c Underwear 25c
—Balbriggan, Sea Island ecru and white. Drawers knee length. 300 dozen. Broken sizes.

Men's $1 Mesh Union Suits 50c
—Imperfect $1.00 line; removal price, 50c.

Men's 65c and 75c Golf Shirts 50c
—100 dozen, coat style

Men's $1 Union Suits 69c
—25 dozen, imperfect.

Men's Socks 5 cents
260 dozen, imperfect; 10c and 12½c lines.

Men's $5.00 Ruff Neck Sweaters $3.25
—25 dozen, Oxford, Cardinal, white and Maroon.

Beautiful $2 Silks 98c
—Brocaded and printed Crepe de Chine, Brocaded Charmeuse, Foulards and plain Cascadeuse Crepes. 200 yards. 1½ to 5¾-yard lengths. Specially marked.

100 Doz. 50c Imperfect Silk Gloves 25c
—Double tipped, black, white and colors, from one of the country's biggest manufacturers.

16-But. Silk Gloves 65c
—Double tipped, black, white and colors.

Doeskin Gloves 59c
—These are in white. Wash them in soap and water.

$1.75 BROCADED SILK AND WOOL CREPES 98c.
—40 inches wide. Different shades as well as cream and black.
$1.00 FRENCH SERGES 39c
—42 inches wide. 500 yards, specially marked.
$1.50 NEW DRESS WOOLENS 85c
—50 to 56 inches wide. Skirt and dress lengths. 300 yards.
$1.00 CREAM PANAMA, 44-INCH AT 49c YD.
$1.00 CREAM STRIPE MOHAIR, 42-INCH, AT 49c YD.
$1.75 BLACK PLAIN CHEVIOT, 52-INCH, AT 49c YD.
$1.75 BLACK STRIPE CHEVIOT, 52-INCH, AT 49c YD.
20c AND 25c LINING SATEEN, 15c YD.
20c AND 25c STRIPE SLEEVE LINING, 15c YD.
15c SUNGLASS LINING, 10c YD.
—All 36-inch widths. Short lengths, but desirable.
$4.00 ADJUSTABLE BUST FORM $2.45—Slightly imperfect.
$2.00 NON-ADJUSTABLE BUST FORM $1.50.



In the Basement

4000 Ft. Corrugated 18c Garden Hose 13½c
—½ or ¾-inch, coupled free.
And 20c Quality 14½c
—This hose guaranteed for two years.
6000 Sheets of Toilet Paper 25c
—Delivery only with other goods from this department and a limit to each customer.
$1.50 Coffee Percolator $1
—Blue, white lined, has aluminum pump.
$1.50 Aluminum Kettle 75c
—Bail handle, slightly dented.
696 Pieces Porcelain at 10c and 15c
Cups, saucers, plates, soups, bowls, vegetable dishes, platters, etc.; choice 10c and 15c.



—Was there ever such a sale? Were p ever so low? Think of the magnit the event. Consider the half a hu departments or more, that are inv

These Removal Sale S

—Wherever you see one of these sale remarkable saving. Not only the lines

—Thousands of Dollars Worth of Ne
—Thrown Out Under the Removal Si

$1.50 to $2.50 Framed Pictures 95c
3RD FLOOR, PICTURE DEPT.

—Down the line comes th down, for the second wee pale in comparison. The on every floor, selling will

Second Week Will Ma

2125 Yds. 50c to $4 Embroideries
—This item should almost cause a riot. Bands, edges, gu ings—the biggest majority of them worth from $1 to $4.

Women's 75c to $2 Neckwear 59c
—75 dozen, net Venise and Swiss. Single collars and sets

3000 Yds. 25c to $1 Laces at 15c
—Fancy bands, edges, flouncings and Camisole laces.

19c and 25c Ribbons 15c Yd.
—Hair bow ribbons. Fancy Dresden effects.

Women's Silk and Wool Coats Half Price
—These are marked regularly $5.95 to $25. But they go at half the marked prices.

100 Dz. Ostrich Feather Tips 3 in a Bunch 29c
—They'd be 65c regularly. Tips in white, black or colors. The most wanted millinery trimming right now. There'll be a rush for these.

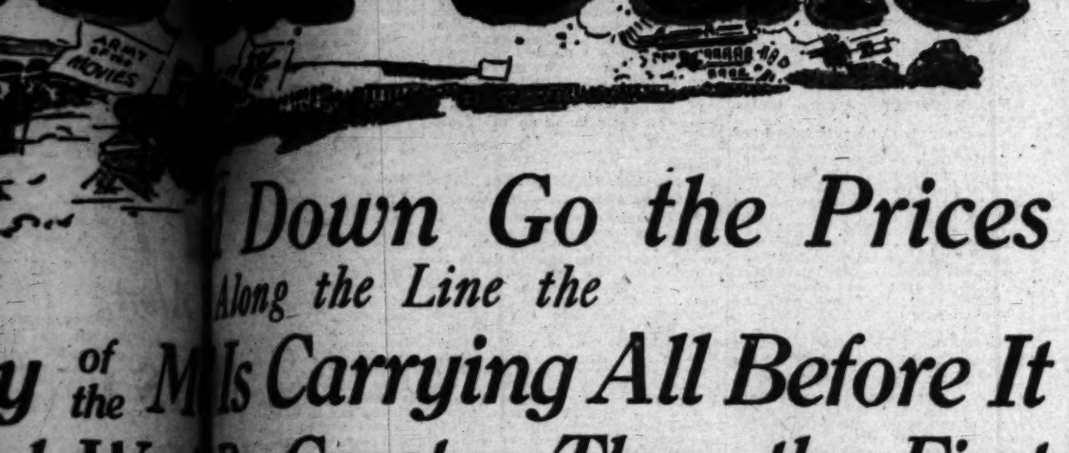
And Now, 30 Pumps and O $3 to $5 Foot
—If we were to tell you the name of the manufa derful shoes the item would have twice the sig manufacturer our word that we would withhold his —A great 3000 lot, contracted for before the Re thrown out on the sale racks at a Removal Sale pric —This maker handles only the finest shoes that —These, however, show slight factory irregularities

$17.50 to $29.50 Mendel Trunks 1-3 off

Broadway Department Store
BROADWAY, FOURTH AND HILL.

...s at 9 a.m., Closes at 5:30 p.m.

...eneral Reduction of the ½ Million Dollar ...al Sale



...Down Go the Prices Along the Line the ... Is Carrying All Before It

...d Week Be Greater Than the First

...e? Were pri... No matter what you may need in the ... magnitude ... of Dry Goods, Wearing Apparel, or ...alf a hund... Furnishings this sale, by the force ... are involv... offerings, will claim your attention.

...Sale Sig... Sure Guides to Savings

...ese sale ...ere are hundreds of them) it means a ... the lines ... stock, but

...h of New ... tracted for Months Ago, Now Arriving ...noval Sig... Will Create Great Buying Excitement

...omes the A... ovies, turning stocks upside ...nd week, m... nder-prices of the first week ... There is ... dull moment—everywhere, ...ing will be ... point of activity.

...Will Mak... cords for Sales Volume

65c Tapestry Pillow Covers 25c

$1.65 Leather Table Covers $1
ART DEPT.

...roideries 3... Dresses, Silk and Wool Suits Half Price

... edges, galloons, ... of the newest Suits and Dresses of beautiful Crepe de Chine ...$1 to $4. Aisle ...ian tunics. Garments that sell regularly at $10 to $25. ...l Sale half price

...vear 59c ...500 Waists to Go at 59c, 79c, $1

...lars and sets. ... of voile, crepe and mercerized batiste. Startling Removal ...s at 15c. ...es.

...e laces.

...c. Yd.

Messaline Silk Petticoats $1.50
Women's $1.95 Wool Sweaters $1
Women's $2.95 Wool Sweaters $1.95
Women's Gingham Petticoats 39c

...y, 300 ... and Ox... Footwe...

...of the manufacturer ... ...ice the significance. ...uld withhold his name ...before the Removal ...moval Sale price. ...t shoes that retail at ... ...ory irregularities, ...

New Colonials ...lebrated Make ...y Irregulars $2

...n pointed out to you. ...Colonials, the most desired styles, strap pumps, ...ish oxfords and sandals. ...Jones. The finest grades of leathers, including patents, ...s, satins, velvets, etc., as well as brown or tan calf. ...d or Goodyear welted sole. The newest of heels. All ...be a startling Removal item, $2 each.

...Broad... ...Store ...HILL.

$1.50 Hair Switches 95c
$3 to $5 Gray Switches at $2.45
Balcony

Women's New Wash Dresses 1-2 Prices
Regular $2.95 to $15

Millinery Hat Shapes 89c
—All the desired large and small shapes. Some of hemp braid, others of chip straw. White, black and burnt. Earlier $2.25, then $1.35, now 89c.

Modern Universal Encyclopedia 25c
—$1.50 edition specially marked 59c. Quantity limited. Slightly stained.

ARTHUR LETTS
Broadway Department Store
BROADWAY, FOURTH AND HILL.

$1 Feather Pillows will be 59c

$4 Imperfect Woolnap Blankets $2.75
$3 Imperfect Woolnap Blankets $1.95
$10 40-lb. Felt Mattress $5.95 3rd Floor.

$1.75 Baby High Chair for 98c	$1.25 Brussels 27x54 Rugs 79c ea.	Carpet Samples at 25c, 35c, 48c ea.

Hartford Royal Wilton and Art Loom Rugs, $23.75
$4.50 and $4.95 27x54 Royal Wilton Rugs $2.95
(Just nine of them)

Brussels, Velvets and Axminsters
Carpet Samples at 65c, $1.25
$1.75 to $2.48, etc.

—$12.50 to $15 RUGS, $8.95—Velvets and Axminsters, 6x 9-ft. size.
—$25 to $28.50 RUGS, $16.75—Axminsters, velvets and Body Brussels.
—$19.95, $21.50, $23.50 RUGS, $14.75—Velvets and Axminsters, room size.
—$9.75 RUGS, $5.75—Bigelow Wiltons, size 36x63-inch.
—$7.75 and $7.95 RUGS, $3.95—Artloom Wiltons.
—$3.95 and $4.50 RUGS, $2.95—Axminsters and Velvets; sizes 36x70 and 36x72 inches.

$18.50 and $18.75 Axminster and Velvet 9x12 Rugs $13.50
$9 Seamless 6x9 Brussels Rugs $6.95

35c Imported Curtain Nets 15c
$1 to $1.50 Imported Curtain Nets 65c yd.
20c Bavred Curtain Scrims 12½c yd.
$1.25 and $1.50 Fine Swiss Curtains 69c pr.
$1.65 Cluny Curtains 95c pr.
$1.75 to $1.95 Lace Curtains $1.10 pr.
$2 and $2.25 Curtains $1.35 pr.
$2.50 to $3.50 Curtains $1.75 pr.

95c and $1.10 Sunfast Drapery Madras 65c yard.

25c Drapery Poplin Scrims and Cretonnes 12½c yd.

1 & 2 PR. LOTS LACE CURTAINS AT HALF PRICE
—Regularly marked 50c, $1.19, and up to as high as $3.95. Some may be soiled. Half price.

Notions
10c Hose Supporters 3c pr.
5c Sewing Silk, 4 for 15c
10c Girdelin 8 1-3c yd.
15c Girdelin 12 1-2c yd.
10c Belting 5c yd.
1 2-3c Darning Cotton 1c spool.
25c Cable Cord 19c
15c Hat Pins 5c Card
(Main Floor)

$1.25-$2.95 Women's Hand Emb. Underwear Half Price
Women's 15c and 19c Muslin Drawers 10c
Women's 75c and $1 Muslin Gowns 50c
Women's $1 and $1.50 Corsets 79c
—Odds and ends, American Lady and Royal Worcester.

Children's Black Bloomers 19c
—Sizes 2 to 6 years.

Children's $1 to $1.95 Dresses 75c
—Clearance odds and ends—2 to 6-year sizes.

Women's $1.50 House Dresses at $1
—Ginghams and percales.

$2 to $3 House Dresses $1.50
—Of linen, ratine and crepe. Sizes for misses and women.

$4.50 Hand Bags $2.75
—3 dozen, Silk Poplin lined; have four fittings.

25c & 35c H'dk'fs 15c
—50 dozen more of those handkerchiefs that went so quickly last Monday.

Women's Union Suits 29c
—One and one ribbed, low neck, sleeveless, 50 dozen. Fancy yoke. Lace or cuff knee.

Women's Lisle Vests 10c
—Hundred dozen. Seconds of a 19c line, now marked 15c.

Women's Lisle Stockings 20c
—Imperfect 35c and 50c lines. 100 doz.

Women's Silk Boot Stockings 38c
—60 dozen. Regularly 50c. Thread silk, double top.

Children's Stockings 19c
—75 dozen, silk plaited. Imperfect 35c line. Marked 25c. Not all sizes.

50c Box Paper 33c
—Also correspondence cards. New line.

10c Ink Tablets 5c
—Three sizes, ruled or plain.

French Ivory Back Hair Brushes at 50c
—Slightly imperfect, $1 to $1.50 grades. Fine white bristles. It's just in the backs the imperfections show. The Bristles are perfect. 288 of them, while they last, 50c each.

7 Bars Ivory Soap 25c

Euthymol Tooth Paste 8c Tube
—Limit 2 to a customer.

Kondon's Catarrh Jelly 13c, 2 for 25c
—Mfrs. 25c size.

LAVA SOAP 6c CAKE; LIMIT 2.

POUND ROLL HOSPITAL ABSORBENT COTTON 20c.

TOOTH BRUSHES 10c
—A big assortment; many worth more than double the sale price.

BATH CAPS 25c—They keep the hair dry.

ODDS AND ENDS HALF PRICE
—Odd lots of Patent Medicines, Toilet Goods, French Ivory articles, Toilet Waters, Mirrors, etc. You are sure to find what you need and it's half price.

Travelers' Sample 1-2 Pr. Curtains 25c, 35c, 49c & 79c each

3 Pkgs Hair Nets 25c
—5 nets in a package, with elastic or knotted ends.

Usual $4 to $5 Hair Switches $2
—All shades excepting gray. Aisle 3.

Queen White China Half or Near It
—Priced less than porcelain.

$2 Doz. Dinner Plates ....10c ea.	$1.50 Doz. Plates .....7c ea.
$1.75 Doz. Soup Plates.....10c ea.	45c Round Vegetable Dishes..19c
$1.20 Doz. Plates .....7c ea.	35c Round Vegetable Dishes..19c
$1.40 Doz. Plates .....7c ea.	35c 2-handled Cake Plates, 19c ea.
	85c Meat Platters .....19c ea.

These at Half Prices—

50c Meat Platters 25c	$1.50 Meat Platters 75c
75c Meat Platters 38c	50c Sauce Boat 25c
$1.20 Meat Platters 60c	

Eastern Sugar Cured Hams 20½c lb
—10 to 12 pounds each.

Eastern Sugar Cured Bacon, lb., 23c
—Meats not delivered.

7 Bars White King Laundry Soap 25c



SOCIETY.

at Sierra Vista, motored to Azusa Sunday in their new automobile and were guests for the day of Mr. and Mrs. H. R. Bierbower.

The Rev. Malcom Martin and family arrived this week to make their home in Azusa. Mr. Martin will take charge today in the Presbyterian Church as pastor. The family have rented Mrs. Delancy's home east of town.

Mrs. E. C. Elliot of Pasadena was a guest several days this week of Mr. and Mrs. J. R. Eldred.

The Berean Class had a picnic Fourth of July celebration in Dalton Canyon all day Saturday, about thirty-five young people going in autos, orange racks, and so forth. They report having the jolliest time of the year. Mr. and Mrs. W. R. Powell and Mr. and Mrs. J. H. Anderson went as chaperons.

Mr. and Mrs. Arthur Griffith and daughter, Elizabeth, motored to Santa Barbara Monday to be gone two weeks.

Mr. and Mrs. Arthur Powell left Wednesday morning for Lake Tahoe to stay awhile, making the trip by auto.

Miss Flora Mae Forshand of Corona, who at one time was a resident of Azusa, is a house guest of Miss Dorothy Davis at her home on San Gabriel avenue.

Mr. and Mrs. F. C. Ritley of Los Angeles were guests of Mr. and Mrs. W. A. Davis this week.

A. J. White of Big Rapids, Mich., arrived Thursday and is a guest of Dr. Atkinson. Mrs. White, who is Mrs. Atkinson's sister, has been here several weeks.

Miss Frances Cheatham of Los Angeles was a Fourth of July guest of Mrs. H. R. Bierbower.

Mrs. I. D. Roach, who has been visiting for several months in the East, returned to her home in Azusa Friday.

Mrs. L. Case has returned from her eastern trip, having been gone two months.

Misses June and Alice Clarke are spending the week-end as house guests of Mrs. Mary Parry in Onconta Park.

Ontario.

MAY QUEEN REBEKAH LODGE held installation of officers Thursday evening at the Odd Fellows Hall. The lodge entertained a number of visitors and the ceremonies of installation were followed by a social hour and refreshments. The following were installed: Past Noble Grand, May Steele; Noble Grand, Lelia Baker; Vice-Grand, Margaret Pifer; Secretary, Annie Barwise; Treasurer, J. N. Frantz; Financial Secretary, J. G. Beesley; Chapiain, Elizabeth Beesley; Right Supporter Noble Grand, Ella V. Bradford; Left Supporter Noble Grand, Laura Bryant; Warden, Alice Blasser; Conductor, Ella Bailey; Musician, Lillian Vogan; Right Supporter Vice-Grand, Olinda Manley; Left Supporter Vice-Grand, Mathilda Frantz; Inside Guardian, T. H. Proctor; Outside Guardian, George Bass; Right Altar Supporter, Ruby Hadsell; Left Altar Supporter, Violet Barwise; Finance Committee, H. E. Bisser, Mathilda Frantz and Gertrude Holmes.

Mrs. D. Loftus Beckingsale and Miss Winifred Beckingsale left Thursday on the steamer Governor on route for Seattle, Victoria and Vancouver, after a visit at which places and Banff, they will proceed by the Canadian Pacific to Toronto, Niagara, Montreal and Albany and down the Hudson to New York, from which port they will sail August 1 on the steamer Saxonia for Greece and Tunis. They plan to visit Austria, Germany, Holland and Belgium and thence to London, where they will meet Dr. Beckingsale, who has been taking post-graduate medical work there for the past two years. They expect to return in January.

Complimentary to Mrs. Nicholas A. Cavanagh, who is here from the Imperial Valley, and her sister, Mrs. Chester Lawrence, both of whom are spending a portion of the summer at the home of their parents, Captain and Mrs. J. P. Robertson, Mrs. Franklin A. Ross entertained with charming informality Wednesday afternoon at her home, No. 303 West I street. The afternoon was spent at needlework and conversation and Victrola selections were enjoyed while refreshments were served. The rooms and porches were decorated for the occasion in Lady Baltimore and Hermosa roses.

Mrs. Oliver D. Chapman entertained a number of friends Wednesday afternoon at her home, No. 316 West F street. The rooms were prettily decorated for the occasion, Shasta daisies and Veldt African daisies being used effectively. The afternoon was spent at Five Hundred and the tournament was followed by a luncheon. Those present included Mrs. Jacob Jesson, Mrs. Edward B. Martin, Mrs. Wellington Arthur Freemire, Mrs. E. P. Millard, Mrs. Carleton Y. James, Mrs. George Tillotson Barr, Mrs. Jesse Butler Harvey, Mrs. Richard H. Gushee, Mrs. George B. Sell, Mrs. Osman N. Steele, Mrs. Abraham Lewis Hill, Mrs. Silas Franklin Glass, Mrs. Channing E. Henry, Mrs. Frank C. Bell, Miss Dorothy Graber and Miss Mabel Gray.

Councilman and Mrs. J. Perry Ensley entertained Saturday evening with a Fourth of July party at their spacious West D street home in honor of their three daughters, the Misses Isabel, Gladys and Elizabeth Ensley. Decorations were in the national colors and a feature of the evening was a supper served on the wide verandas. A programme of music and readings was enjoyed. Mr. and Mrs. Ensley were assisted in entertaining by Mrs. Emma Westfall, Miss Effalina Westfall and Mrs. Clara Cook.

Elsinore.

MR. AND MRS. F. A. JONES and family, who have resided in Wildomar and in Elsinore for a number of years, left Monday for their former home in Louisiana, where they will locate.

Mr. and Mrs. Perry C. Graham, and sons, and Alex Graham, have gone to Laguna Beach to establish camp for the summer. Mr. Graham will remain for a couple of weeks, the family for the summer.

Mr. and Mrs. Anthony Keith and children went to Oceanside Tuesday, for the summer. Mr. Keith takes a party of Elsinore men to the San Joaquin Valley Friday to look at land.

F. J. Farr went to San Gabriel Sunday to visit his son, Charles E. Farr and family, and will spend a couple of weeks at Acton on business.

Mr. and Mrs. Cliff Buck and party of Los Angeles, including Mr. Buck's sisters, were recent guests of Mr. and Mrs. P. C. Graham.

George E. Warren has been here from Lakeview, visiting his sister, Mrs. F. J. Farr.

Mrs. Berry and sons, of Los Angeles, are occupying the Charles Reeves residence on Graham avenue.

Miss Hazel Brown has returned from a visit of several weeks in San Diego with her friend, Miss Stout.

Mrs. Oscar Ray and son, Jack Ray, are spending a week in Venice.

Mr. and Mrs. H. L. Mitchell are week-end visitors in Los Angeles.

Mr. and Mrs. H. N. Nieman have returned from a trip to San Diego.

F. H. Heald leaves Thursday for his home at Oak Grove, after a week's visit here and in Los Angeles.

Sanitary Aprons

The 50c quality 35c
Aprons, the 35c quality, 23c
Aprons, the 25c quality, 19c
Naiad 65c and 75c Aprons, 50c.

Newcomb's CORSET SHOP
623 South Broadway

Hosiery

50c Lisle Stockings, black, tan, white 35c
35c Lisle Stockings, black, tan and white 23c
50c Lisle Stockings extra quality, tan only 25c

JULY CORSET EVENT

of extraordinary magnitude. Bigger quantities, better values, larger variety and more complete service. Such well-known corsets as Redfern, W. & B. Nuform, Warner's Rust Proof, B. & J. Grecian Treco, Vassar, Madeleine, B. & J. Custom Finish, La Bella and Newcomb's Laced Front.



Monday and Tuesday only we sell any of our Berthe May Corsets priced $8.00 or more, at a reduction of one-fourth. Berthe May Maternity Corsets are designed exclusively for the purpose for which they are sold and priced $5 to $18.

Elastic Supports



This week all elastic Abdominal Supports will be sold reduced one-third from the usual price.

Laced Front Corsets

400 pairs of Laced Front Corsets in a large variety of models; materials plain coutil, batiste and brocades. Priced from $5 to $15; on sale at the

Reduced Prices $2.50 to $7.50

Grecian Treco Corsets

Are without question the most comfortable corset ever produced and are peculiarly suited to hot-weather service. We have placed on sale 10 Doz. Trecos at prices ranging from $3.50 to $20 at a

Reduction of One-Half

Popular Priced Corsets

We are selling at prices, $1, $1.50, $2.00, $2.50, $3.00 and $3.50. Plain and fancy corsets in up-to-the-minute models and all sizes at reductions of one-fourth to one-half from the usual price.

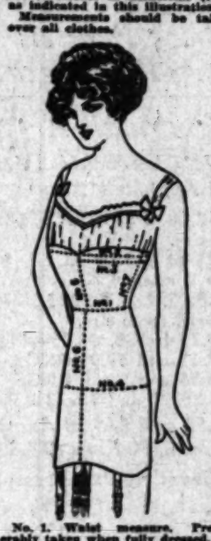
Novelty Corsets

Madeleine, Vassar, B. & J. Custom Finish, Redfern and La Bella novelty corsets, as well as many plain models, are important factors in this big sale, and a large collection

Are Reduced in Price One-Half

To Mail-Order Customers

In ordering Corsets by mail give measurements in numerical order as indicated in this illustration. Measurements should be taken over all clothes.



No. 1. Waist measure. Preferably taken when fully dressed.
No. 2. Bust measure. All around.
No. 3. Bust measure from front to under arm.
No. 4. Hip measure at widest part.
No. 5. Height of front from waist line up to center of bust.
No. 6. Length of front from waist down.

Sealy Mattresses *New Method Gas Ranges* *Pasteur Water Filters*

Summer Furniture



—A great assortment of "Old Hickory," Reed, Crex and White Maple Porch and Lawn Furniture Reduced



We show the largest line of summer furniture in Los Angeles—every needed article for the porch, lawn, seaside or mountain home. This week we are making prices to suit every purse on a great line of chairs, rockers, tables, settees, stools, swings, etc. See our South windows for these wonderful bargains.





$6.75

High grade felt mattress, heavy weight, beautiful art tick, roll edge. Special this week at $4.75.
NO EXTRA CHARGE FOR CREDIT.

Parlor Sets Sacrificed

Many bargains are offered in parlor sets this week—entire line of three-piece sets sacrificed. Ask to see the $37.50 set for $17.95 and the $55.00 three-piece set, upholstered in leather, at $24.75.
NO EXTRA CHARGE FOR CREDIT.



BED AND SPRING

$7.95

COMFORTS—High grade, reversible, full size, regular $2.95 quality..... $1.95
BLANKETS—Four pound, extra large size, tan with blue or pink borders, $3 quality..... $1.95
BED SPREADS—White Crochet, 76x88 inches, regular $2.75, special..... $1.95
SOFA PILLOW COVERS—Genuine leather, 22x22 inches, $2 value..... 95c

A $9.00 heavy continuous post iron bed and a $4.00 metal spring go together this week at $7.95.
NO EXTRA CHARGE FOR CREDIT.

We Solicit Out-of-Town Credit Accounts—Write for Catalogue

We Give and Redeem "American" Trading Checks

YOUR CREDIT IS GOOD **EASTERN OUTFITTING CO.** YOUR CREDIT IS GOOD
620-626 SOUTH MAIN STREET



Copyrighted.

We note the effect of wrinkles cover one-half and make comparison.

French Institute

All Facial and Feature corrections scientifically, painlessly and permanently performed in a thoroughly reliable manner.

PRICES REASONABLE

FIRST—We furnish the very highest references—business and professional.

SECOND—All our work is performed by one of the foremost living specialists in this line—a man who is an eastern and foreign graduate. Over fifteen years experience.

THIRD—We correct the following: Sagging or fallen faces; baggy, wrinkled eyelids; loose, flabby, double or receding chins; misshapen or imperfect noses; enlarged, deformed or outstanding ears; scars of all kinds, hollows, birthmarks, smallpox pits, frowns, thick lips, moles, freckles, pimples, etc.

FOURTH—No paraffine or filling. Others' mistakes corrected. WE DO NOT accept undesirable cases. Investigate our original method for permanently correcting a sagging face or a double chin. We can restore your appearance ten to fifteen years.

Consultations free and invited. Correspondence confidential and solicited. Hours, 12 to 5 daily; Sundays and evenings by appointment only. Phone F7422.

FRENCH INSTITUTE

Suite 715-717 O. T. Johnson Bldg., 356 S. Broadway, Cor. Fourth.

Expert Watch and Jewelry Repairing.

The highest grade of work at moderate prices. A trial would be appreciated.
EMMA C. FLEMING, Jeweler, 322 West Sixth Street.



Retain Good Looks

Wrinkles, scars, birthmarks, moles removed. Feature deformity and expression work. Write for pamphlet. T. Floyd Brown, M. D., 923 Story Bldg. Hours 1-5.

Silk YARD WIDE

Factory to you by mail, cut any length. If you want to purchase, send for samples of what you want.

L. A. SILK WORKS,
219 Mercantile Place, L. A., Cal.

SOCIETY.

Laurel Canyon.

THE Laurel Five Hundred Club was most delightfully entertained on Thursday by Mrs. Foster M. Price at her artistic home, "The Sycamore." The house was beautifully decorated with Tiger lilies—one of the many beautiful wild flowers of which the canyon boasts—and the dainty luncheon was served from small tables in the dining-room and on the spacious balcony porch. At a business session the resignations of Mrs. F. M. Rublee, Jr., and Mrs. M. H. Boehner were accepted with regrets, and Mrs. J. W. Park and Mrs. J. M. Pomeroy were elected to fill the vacancies. The prizes for the afternoon were won by Mrs. K. V. Redpath and Mrs. Gerald Tully.

Miss Virginia Baldwin was a house guest for the week of Miss Virginia Platt, and a large party of young folks motored out from the city to be their guests at the club dance July 3.

The monthly dance of the Mountaineers' Club was a most enjoyable affair, as several special parties were arranged for the evening. Miss Charlotte Tully and Miss Gene Webster had quite a party up from Hollywood, the young folks enjoying a midnight supper at the home of Miss Tully. Miss Celeste Withers also entertained a jolly crowd from Los Angeles.

Mrs. R. D. Vercler gave her husband a pleasant surprise on his birthday by entertaining the members of the Monday Night Card Club at a 6 o'clock dinner. Those enjoying the affair were Messrs. and Mmes. K. V. Redpath, F. J. Ephlin, D. M. Small, F. M. Rublee, Jr., and E. C. Comer of Hollywood. Mrs. Vercler was assisted by the Misses Ethel and Florence Redpath and Phillis Ephlin.

Mrs. Charles F. Norton, the newly-elected president of the Laurel Canyon Women's Club, entertained her board at an afternoon chocolate, and plans for next year's work were discussed.

Mr. and Mrs. M. B. O'Herron and mother, Mrs. Hines, and Mrs. Guy D. Sisson were guests of W. H. Ferris and mother at their canyon home over the Fourth.

Pomona.

DR. LORENA M. BREED was hostess at a moonlight masquerade at her home on West Holt avenue Monday evening.

Miss Hazel Reed, daughter of Mr. and Mrs. H. M. Reed, of No. 203 West Sixth street, was married on Monday evening in the garden of her parents' home to William Blakemore, Rev. T. T. Creswell officiating. The bride was attended by Miss Mattie Limbesty of San Bernardino and the groom by Robert McMasters of Los Angeles. Following the ceremony a wedding supper was served and then Mr. and Mrs. Blakemore left for their new home, No. 1456 Milford street, Glendale, where they will be at home to their friends after August 1. Mr. Blakemore is a manual arts instructor in the Los Angeles schools.

Mr. and Mrs. Harold C. Dewey left on Friday for a vacation trip to Lake Tahoe.

Mr. and Mrs. Emil P. Steffa have returned from Coachella to their home here for the summer.

Mr. and Mrs. Walter M. Avis and Mrs. H. P. Wilkinson will arrive in New York on Monday from their trip around the world. They left Pomona on January 26.

Miss Effa Kelly left on Monday for the Yosemite Valley and will go from there to Agassiz, B. C., for the rest of the summer, returning here in time for the opening of the public schools.

Mr. and Mrs. E. J. Hoffmaster and daughters are enjoying an outing at little Camp Baldy for a week.

Mr. and Mrs. J. P. Evans and son and Mrs. A. T. Combe of St. Joseph, Mo., passed part of the week at Catalina.

C. N. Wallace and son, William Wallace, left on Thursday for a trip to Seattle, Wash.

Miss Sadie Lewis, librarian, of Corvallis, Or., is the guest of her cousin, Mrs. B. Chaffey Shepherd.

Miss Marjorie Androus of East Third street has been entertaining her friend, Miss Evelyn Loop, of Los Angeles, the past week.

Mrs. E. M. Washburn and Miss Stella Washburn left on Tuesday for a three months' trip to Chicago.

Mrs. J. M. Mitchell of East Holt avenue returned on Monday from a vacation trip to Yosemite.

Rev. Percival Smith and wife left on Wednesday for a summer vacation at Newport Beach.

Mr. and Mrs. F. L. Thomas are passing a week in San Francisco.

Mrs. May C. West returned to her Long Beach summer home on Wednesday, after visiting her daughter, Mrs. C. C. Zilles.

The engagement of Miss Etta L. Slanker, daughter of Mr. and Mrs. F. O. Slanker, to Fred W. Ryan of Claremont, was announced at a birthday surprise and "shower" given partly at Ganesha Park and partly at the home of the prospective bride's sister, Mrs. Lloyd Clark, on Kenoak drive, on Monday evening. Supper was served under the shade of the park trees and then the party adjourned to the Clark home, where much merriment was caused by the introduction of a clothes basket full of gifts to the strains of Mendelssohn's "Wedding March."

Mrs. David P. Barrows of Berkeley is the guest of her mother, Mrs. B. S. Nichols, of "Cactus Lodge."

Mrs. J. G. Boake of No. 523 West Center street, and her mother, Mrs. P. Magnes, left on Tuesday for a visit with relatives in Illinois, Indiana and Ohio. Mrs. Sylvia Powers accompanied them as far as Kansas City, where she will visit friends.

Mrs. J. Ransome Casey and son and Mrs. George Hill went to Catalina on Wednesday to be guests at the summer home of Mrs. W. L. Wright.

Rev. Paul M. McReynolds, who has been minister of the First Unitarian Church for four years, has tendered his resignation, to take effect September 1, and he will pursue advanced university study.

Invitations have been issued for the wedding of Miss Mary Oathout and Donald K. Dike of Northfield, Minn., on July 18 in the late afternoon at the home of the prospective bride's mother, Mrs. M. Oathout, No. 209 East Jefferson street. Miss Oathout has been teaching school at Laton, Cal., and Mr. Dike has a farm in Minnesota, where he will take his bride.

Mr. and Mrs. S. R. Jacobs of No. 825 Randolph street, Ganesha Park tract, have left for Denver, where they will pass the summer.

Mrs. J. F. Hicks of No. 915 South White avenue entertained a number of young girls at a birthday party in honor of her daughter, Frances Hicks, who was 13 years old on Monday.

The members of the "Merry Wives" Club enjoyed a pergola party at Ganesha Park on Thursday.

Mr. and Mrs. J. H. May, who recently returned from their honeymoon, received about thirty of their friends at their home, No. 686 North Park avenue, on Tuesday evening.

The newly-formed Ladies' Orchestra, of which J. H. Hopkins is the leader, gave an enjoyable concert at Ganesha Park on Friday evening. Mrs. E. T. Burditt was the vocal soloist. The orchestra is composed of some of the best young women musicians of Pomona, San Dimas and Lordsburg.

Oxnard.

A PICNIC and barbecue were enjoyed at the S. L. Gisler ranch, east of here, July 4. Tables were set on the large porches surrounding the house, and a menu replete with warm-weather dainties and barbecue meats was served. Dancing, games, egg races and other sports occupied the afternoon. The guests numbered about forty, and came from Ventura, Oxnard and other towns in the county; also Mr. and Mrs. Wright Daily and daughters of Los Angeles, and Miss Delia and Walter Gisler of Santa Ana.

Santa Cruz Island was chosen for a two weeks' camping trip by a merry party of Oxnarders, chaperoned by Mr. and Mrs. Ray Farrell and Mr. and Mrs. McCandlish. They returned this week.

Miss Grace Grubb entertained Tuesday evening with a beach party and wienie roast. About eighteen guests enjoyed an evening of games, stories and refreshments. Out-of-town guests were Misses Nellie and Ruth Daily and Miss Bess Olsen of Los Angeles, and Mrs. Meechum of San Francisco.

Mr. and Mrs. O. T. Fitzpatrick have returned to their country home after a winter spent in Vienna with their daughter, the Countess Hans von Larisch, and other relatives, including the Duchess of Westminster and the Princess of Piesse, Mr. Fitzpatrick's nieces.

Mrs. Homer Markwell and Mrs. B. F. Pitts entertained at Five Hundred Thursday afternoon on Hueneme beach. Tables were placed in the palmhouse on the beach. Refreshments and score cards suggestive of the Fourth of July were used, and the affair was both unique and enjoyable. Dainty prizes were won at the game of the afternoon by Mrs. F. H. Walker and Mrs. S. Rummelsburg.

Max Liberman was guest of honor at a reception given at the home of Mr. and Mrs. A. Abrams of San Francisco, the occasion being the announcement of his engagement to their daughter, Miss Lena Abrams, a popular debutante of the bay city and of Hayward.

Tapo ranch, the Gillibrand country home, was the scene of an enjoyable chicken dinner July 4, the guests being principally from Oxnard and Santa Susana. Tables were set under the heavy shade trees on the ranch.

Miss Florence Taylor and guest, Miss Estelle Taggart of Los Angeles, were week-end visitors at the home of Miss Georgiana Stephenson in Nordhoff.

Mrs. George P. Austin and Mrs. Evelyn Scarlett Boyden were hostesses at a delightful afternoon party Tuesday at their cottage, "Park View," Wheeler's Springs. Auction bridge was played.

Miss Gertrude Cohn entertained ten young ladies Wednesday for her cousin, Miss Dagmar Cohn of San Francisco. Following the playing of the game of the afternoon, Five Hundred, an informal musical programme was enjoyed, with tea and dainty refreshments.

Members of the Priscilla Embroidery Club were entertained Tuesday in the Casitas by Mrs. Earl Hart. An elaborate dinner was served under the trees, and jolly games made the afternoon pass quickly.

Santa Paula.

MRS. CARLYLE THORPE of Los Angeles, house guest of Mrs. M. N. Shedenhelm, was entertained by her hostess at a dainty affair given with members of the Friday Embroidery Club as guests, Mrs. Thorpe having been a member of that club during her residence here. Roses were tastefully used in the decorations. Ten guests were present.

Mrs. D. A. Webster entertained at dinner Monday evening for her son Millard, the occasion being his seventeenth birthday. The table was beautifully decorated with pansies. Covers were laid for six.

A delightful social afternoon was spent by members of the Friday Reading Club on the Butcher ranch, with Mrs. M. H. Butcher as hostess. An enjoyable feature was an inspection of the spacious new country home now under construction on the ranch.

The lawn of the C. C. Teague home was the scene of a neighborhood picnic July 4, which was a most enjoyable occasion. About twenty-five guests ate dinner under the trees, and an afternoon's good time followed.

The Current Events Club and a number of guests spent a social day at Mill Park Friday, when a picnic dinner was served and an interesting programme given.

Mrs. William McKinley of Long Beach and Mrs. Roy Crumrine and daughter Pauline of Whittier were week-end guests at the H. R. Crumrine home in Santa Paula Canyon.

Orange.

ATTRACTIVELY decorated with pink roses and Shasta daisies, the home of Mrs. C. C. Youngs was attuned to the note of hospitality recently, when Mrs. Youngs and Mrs. H. Lucy were assisting ladies to Mrs. A. H. Small in entertaining the degree staff and others who have assisted Mrs. Small in her duties as Noble Grand of the local Rebekahs. After a series of entertaining pastimes, which included a mock track meet, the guests were served with rare refreshments, small tables being placed for their convenience. Those in the company were Messrs. and Mmes. R. F. Dreyer, C. J. Porter, William Varcoe, William D. Peterkin, G. W. Christensen, S. A. Vernoy, W. C. Waechter, C. A. Palmer, D. P. Crawford, C. C. Youngs, Mmes. E. T. Lee, J. S. Zuckerman, C. T. Tompkins, H. A. Brown, Mable Kressen, B. Heitschusen, N. Frankforther, L. B. Gitchell, A. H. Small, H. Lucy, Ed Barber, H. Z. Adams, and Misses Carrie Bowen and Anna Heitschusen.

Following the late commencement of the Orange High School, the annual banquet of the alumni was held in the High School building with a large attendance. The event was really a brilliant one and was participated in by representatives from almost every class that has been given diplomas from this school. Miss Vera Johnson, '13, was toastmistress and welcomed the alumni, Herbert Bierwagon, 1914 student-body president, responding. M. M. Fishback responded to a toast to the faculty, and Miss Florence Filppen, vice-president of Occidental College student body, talked on "High School and College." The class of 1914 rendered a school song; Mrs. A. Walter Kogler sang "Spring," and Miss Ruth Benson gave a piano number. Officers of the alumni were chosen as follows: Earl Campbell, '07, president; Mrs. Owen Murray, '09, vice-president; Miss May Paterkin, '11, secretary and treasurer; Executive Committee, Mrs. E. B. Peers, Miss Vida Morrison, '14, and Glen Shoemaker, '12. A dancing party followed the banquet.

Tustin.

TUSTIN society looked forward with much interest to the arrival here of Mr. and Mrs. Ernest Crozier Phillips, recently wedded in the Church of the Angels at Garvanza with Miss Ray Bond as the lovely bride. They spent the week here with Mrs. M. E. Phillips at her beautiful home, where the groom has resided for many years with his mother and his charming sister, Miss Ethel Phillips. Mr. Phillips, who is a prominent member of the Santa Ana Polytechnic School faculty, has indeed spent much of his life here, and it was in Tustin that he became the protege of the great dramatic actress, Mme. Helena Modjeska, who spent some of her most happy years here. During her famous last tour of the United States, Mme. Modjeska had Mr. Phillips as a member of her company, bestowing on him her close personal friendship. His dramatic talent has often been placed at the disposal of his Tustin friends, and his bride was warmly welcomed here. It is with regret that Tustin learned of the decision of Mr. and Mrs. Phillips to reside in Santa Ana on their return from a tour in the North which they are now taking.

The beautiful grounds of the Charles Eels home on Newport road were the most alluring attraction to the Berean ladies of the First Presbyterian Church when they were recently entertained by Mrs. Eels. Marvelous roses and other lovely flowers make this almost a show place. The rooms of the pleasant residence were also gay with flowers, splendid Mamam Cochet roses being aided by the more humble geraniums in developing a color scheme of pink. A brief business period, during which plans were perfected for an early autumn picnic, soon gave place to a most enjoyable social hour, during which frozen delicacies were served with cake, the hostess presiding. The guests included Mmes. S. Earl Tingley, George Pollard, L. A. Cook, C. E. Utt, C. P. Marshall, E. Elofson, Effie Slussen, Sarah E. Moores, John Dryer, W. L. Leihy, and Miss Carolyn Bentley. Mrs. Chamberlain of Santa Rosa was a guest of the club.

Glendora.

THE first wedding to take place in the newly-dedicated First Methodist Episcopal Church of Glendora occurred last night, when Miss Margaret Fenton, eldest daughter of Mrs. Margaret Fenton, became the bride of Darrow H. Sellers, a prominent young business man of this city.

At 8 o'clock Mrs. Grace Wentworth Whitehorn sang "O Promise Me" and "I Love You Truly." Then the sounds of the Lohengrin bridal march signaled the bridal party of six young girls carrying a daisy chain and singing the lines of the bridal chorus. The young ladies were followed by two flower girls, little Miss Barbara Wentworth and Maurine Lowell, preceding the bride. The groom, unattended, awaited the bride at the altar.

The bride was gowned in a handsome white satin bridal robe and wore a bridal veil of tulle decorated with lily of the valley. The shower bouquet was of Cecile Brunner and lily of the valley.

The couple will be at home to their friends at their home on the boulevard after July 30.

Upland.

MRS. C. M. SIKES acted as hostess to the Merry Wives Embroidery Club on Friday afternoon of this week. The members were entertained on the lawn and refreshments were served to the guests appropriate to the season, after the time was passed away happily in working on fancy work. Those who enjoyed Mrs. Sikes's hospitality were Mrs. W. L. Brown, Mrs. W. C. Cline, Mrs. J. M. Collins, Mrs. Paul Cushing, Mrs. D. D. Crew, Mrs. W. B. Duncan, Mrs. George Gregg, Mrs. Perry Long, Mrs. E. B. Reynolds, Mrs. W. C. Reynolds, Mrs. Walter Slugg and Mrs. Fred Wing.

The pupils of the Sunday-school classes belonging to Miss Laura Rice and Miss Mary Tweed, in company with their teachers and the Rev. R. C. Stone, climbed Old Baldy Thursday and Friday of this week. A delightful time was had. These same classes enjoyed a "weinie bake" at the home of Miss Rice on Nineteenth street Tuesday night, the boys entertaining their girl friends of the same classes.

The last meeting of the summer of the Ladies' Aid of the Presbyterian Church was held Tuesday afternoon at the church parlors. Fruitade and wafers were served to those attending.

Claremont.

MRS. JAMES A. BLAISDELL and small daughter, Barbara, left for Oakland last week to join President Blaisdell and son Allan, who is taking the summer school course at Berkeley. President Blaisdell is occupying a pulpit in Oakland for the month of July.

A charming farewell breakfast in honor of Mrs. H. D. Roe was given by Mrs. J. D. Johnson and Mrs. Rose Bradley at the home of the latter Tuesday. Mrs. Roe and her daughters, Margaret and Katherine, left the same day for New Jersey, where they expect to spend some time with relatives and friends. The prevailing color scheme of the breakfast was yellow, carried out with lovely pansies. After an enjoyable social hour, the guest of honor took away with her several letters to be read en route. The other guests were Mmes. J. B. Anderson, W. N. Beach, Charles Boynham, R. D. Chisholm, R. A. Carpenter, Howard Gur, L. M. Hudson, H. B. Harwood, A. B. Joy, J. D. Johnson, E. E. Jones, C. R. May, J. H. McConnell, W. D. McConnell, L. A. Koch, Fred Lewis, F. F. Palmer, Amy Bradley, Walter Stoll, A. L. Sturges, C. C Johnson and S. E. Storer.

Mrs. R. D. Russell and Miss Gail Russell have returned to Claremont for the summer from Sonora, where Miss Russell has been engaged in the domestic science department of the High School.

Mrs. Thomas Swick entertained quite a number of guests over the Fourth and Sunday. Among the guests were Mr. and Mrs. J. V. Gaul and baby of Long Beach, Inda Dillingham of Long Beach, Range Ezell, Joe Ezell, Stanley Bushnell of Los Angeles, Mr. and Mrs. William Kent of Charter Oak.

The Five Hundred Club met for a delightful evening at cards with Mrs. Howard Gur at her home on College avenue. The guests of the evening were Mmes. and Messrs. J. B. Anderson, W. N. Beach, R. D. Chisholm, L. M. Hudson, Fred Lewis, J. D. Johnson, J. H. McConnell, Walter Stoll and S. E. Storer.

Mr. and Mrs. O. H. Duvall and daughter, Florence, with her guest, Elsie Bell, motored to San Diego Wednesday to spend two weeks at Coronado.

Mrs. C. I. Lorbeer was complimented Tuesday by a very agreeable surprise party planned for her by the Berean Bible class, of which she is a member. The affair was something in the nature of a farewell party as well, as Mrs. Lorbeer and her family contemplate moving to Berkeley in the latter part of the summer. The guests met at the home of Mrs. Curtiss and from there went in a body to Mrs. Lorbeer's home and completely surprised her. Mrs. Helen Renwick read a letter from John R. Motta, telling of his expected tour of the Orient during the coming fall and winter. The guests later adjourned to the dining-room, where the delicious refreshments were served cafeteria style. The members of the Bible class present were Mr. and Mrs. S. H. Brackett, Mmes. John E. Utt, L. N. Pierce, Anna Clark, Mary Lyman, W. S. Humphrey, Calhoun, Mabon, A. D. Thorburn, Grove, Phelps, Pollock, R. A. Carpenter, Pease, Roth, Burnell, Tracy, A. G. Daniels and Miss McCord.

Mrs. J. B. Anderson entertained the Afternoon Five Hundred Club at her home Thursday. A pleasant time was spent by the guests, who included Mmes. L. A. Koch, Walter Stoll, J. R. Bradley, Amy Bradley, R. D. Chisholm, L. M. Hudson, Fred Lewis and S. E. Storer.

Miss Lillian Street gave a most enjoyable slumber party to a number of girl friends Tuesday evening in honor of Miss Mabel Allen's birthday. The guests were invited to a birthday supper first, which proved to be very delightful. The guests included Misses Mabell and Ethel Allen, Margaret Spayth, Gladys Hoskins, Ruth Neely, Grace Ingham and Helen Powell.

La Habra.

MRS. L. J. WESTER was hostess for the La Habra Embroidery Club last Tuesday afternoon. Those present were Mmes. E. L. Leuhm, Ralph Glazier, Clarence Glazier, C. L. McGill, F. R. Aldrich, Graham Koenig, V. C. Charleston, Emory de Gray, R. Frantz, Margaret Gates, W. C. Stanford and Cope, and Misses Wanda Davis, Maribell York and Marie Schnieder. The time was taken with all kinds of needlework. Dainty refreshments were served.

Mrs. F. E. Proud and Mrs. W. L. York returned the first of the week from San Juan Hot Springs, much improved in health.

A. Fadder left Thursday morning for South Dakota. He will stop off at Idaho Falls to visit his son, Charles Fadder. From there he will go to Wentworth, S. D., to visit his son, C. T. Fadder, and spend the summer there.

The Women's Missionary Club met Thursday at the home of Mrs. Mary [illegible] residence was tastefully [illegible] the occasion, yellow and [illegible] scheme used. Mrs. [illegible] representing the [illegible] ciation, was present [illegible] teresting talk to the [illegible] subject of obtaining [illegible] library here. The [illegible] the subject of South [illegible] study. Refreshments [illegible]

Rialto.

PROBABLY the [illegible] wedding of the season [illegible] of George L. Long [illegible] as his bride Miss [illegible] Long Beach. The [illegible] ried at the Christian [illegible] afternoon, and came to [illegible] day to reside.

Members and friends of [illegible] M. were pleasantly [illegible] Mrs. J. K. Weller [illegible] occupied the first [illegible] a congenial social [illegible] until the company was [illegible] tomobiles to Mr. [illegible] where a refreshing [illegible] at beautifully-laid tables.

Little Miss Claire Taylor [illegible] Mrs. C. Caruthers of Los [illegible] jointly celebrated their [illegible] niversaries Friday at the [illegible] former. The pretty home [illegible] rately decorated in flowers [illegible] After the merry guests [illegible] a jolly time was enjoyed [illegible] long tables set under the [illegible] of national colors. [illegible] was adorned with the [illegible] honorees.

Several picnic parties [illegible] dependence Day at various [illegible] mountain resorts. Among [illegible] H. L. Mac Rae, J. D. Spen[illegible] guest, Miss Helen Dougl[illegible] Angeles; Dr. and Mrs. [illegible] Hugh, and Mrs. T. B. Ty[illegible] formed a picnic party to [illegible] Saturday, returning Sunday [illegible] ing. Misses Mabel Hoo[illegible] Chase, Wretha Crim[illegible] son, Maggie Reddinger, [illegible] Bernice Hewitt, and Fred [illegible] Frank Reddinger and Geo[illegible] spent the day at Pirtle[illegible]

Mr. and Mrs. J. H. Ro[illegible] tained the members and [illegible] the Epworth League at [illegible] ble home Tuesday even[illegible] guests were entertained [illegible] contest, and much humor [illegible] was taken up also.

The Sir Knights and Ladies [illegible] Maccabees joined in a social [illegible] party, followed by a [illegible] at their hall Tuesday [illegible] first regular night meeting [illegible] cal societies will be of the [illegible] ture as that of Tuesday [illegible] ing the summer months.

Mrs. Mae Nesley, Gus [illegible] Courtney, and son, Sam, [illegible] to Washington, Boston, [illegible] City and various points [illegible] where they will visit [illegible]

Mr. and Mrs. Fred [illegible] tored to Long Beach, [illegible] spent the week-end.

Mr. and Mrs. Charles [illegible] as recent guests Mrs. Rob[illegible] son, C. J. Fortune, and [illegible] Miss Charlotte Fortune [illegible]

Mr. and Mrs. F. R. [illegible] entertaining the former's [illegible] A. Boyd, and sister, Mrs. [illegible] lowell, of San Francisco.

E. H. Dunlap of Los [illegible] a guest at the home of his [illegible] F. W. French.

Messrs. Charles and [illegible] Columbus, N. M., are visiting [illegible] in Rialto.

Mrs. Irving Bush of [illegible] Sellers, have returned [illegible] tended visit with relatives [illegible]

Mrs. Ina Mort [illegible] brothers, Messrs. J. B. [illegible] man, of Carpinteria, have [illegible]

OVER THE [illegible]

Mr. Asquith's [illegible] ceeded in length of [illegible] long-lived administration [illegible] to 1840. Since the [illegible] Liverpool, who was [illegible] for fifteen years, there [illegible] three statesmen who [illegible] office for a longer [illegible] break than Mr. Asquith [illegible] these, Lord Melbourne [illegible] merston, both were [illegible] for about two months [illegible] Asquith has been so [illegible] case is that of Lord [illegible] was Prime Minister for [illegible] seven years, from 1855 [illegible]

Winston Spencer Churchill [illegible] solved not to make any [illegible] plane flights this year [illegible] the repeated appeals of [illegible]

The Lord Mayor of [illegible] official visit to Cologne [illegible] Kaiser dispatched a [illegible] come, has arrived [illegible] sword of state which [illegible] from Germany. [illegible] which, according to [illegible] Sigismund sent [illegible] staff in St. George's [illegible] when he received [illegible] the Garter. On his [illegible] became the perpetual [illegible] lap, of Windsor, [illegible] of York, and to [illegible] corporation of his [illegible] 600 years the event [illegible] before the Lord Mayor [illegible] tions as the "sword [illegible]

Maj.-Gen. John [illegible] has just been [illegible] occasion of King [illegible] enjoys the unique [illegible] ing been crowned [illegible] anointed as King of [illegible] Ireland in Westminster [illegible] merely once, but on [illegible] It may be recalled [illegible] coronation was preceded [illegible] hearsals, in order that [illegible] no hitch in the ceremony. [illegible] just recovering from a [illegible] vere operation for [illegible] out of the question [illegible] take part in these [illegible] consequence [illegible] Brocklehurst, one [illegible] was deputed to take [illegible] throne.

The conferring of [illegible] Albert H. Stanley, [illegible] rector of the Lancashire [illegible] railway, who spent [illegible] manager of American [illegible] roads, chiefly the Denver [illegible] ways of New Jersey, [illegible] among the birthday [illegible] only 39 years of age [illegible] up in America. [illegible] ized a year ago [illegible] also for the outbreak [illegible] it evoked from the [illegible] of the underground [illegible] take the honor to [illegible] selves.

Thomas Beecham, [illegible] England owes a [illegible] tude, owing to his [illegible] ise grand opera, [illegible] It is of unusual [illegible] on his mother's side [illegible] from Thomas Wood [illegible] tan Fathers. [illegible] Wadham College, [illegible] musical career [illegible] five, when he sang [illegible] Ultimately, he [illegible] composition, and [illegible] ford, founded a [illegible] tive town of [illegible] then that he [illegible] was conducting.

BEYOND THE [illegible]

IN SCOTLAND.

Limit for Cock Crowing.

Stonehaven Town Council [illegible] was made to a cock-crow[illegible] The Town Clerk report[illegible] he had written to the owner[illegible] bird, who had replied that he [illegible] means to prevent the [illegible] ing until after 6 a.m."

Rialto.

PROBABLY the [illegible] wedding of the season [illegible] of George L. Long [illegible] as his bride Miss [illegible] Long Beach. The [illegible] ried at the Christian [illegible] afternoon, and came to [illegible] day to reside.

Members and friends of [illegible] M. were pleasantly [illegible] Mrs. J. K. Weller [illegible] occupied the first [illegible] a congenial social [illegible] until the company was [illegible] tomobiles to Mr. [illegible] where a refreshing [illegible] at beautifully-laid tables.

Little Miss Claire Taylor [illegible] Mrs. C. Caruthers of Los [illegible] jointly celebrated their [illegible] niversaries Friday at the [illegible] former. The pretty home [illegible] rately decorated in flowers [illegible] After the merry guests [illegible] a jolly time was enjoyed [illegible] long tables set under the [illegible] of national colors. [illegible] was adorned with the [illegible] honorees.

Several picnic parties [illegible] dependence Day at various [illegible] mountain resorts. Among [illegible] H. L. Mac Rae, J. D. Spen[illegible] guest, Miss Helen Dougl[illegible] Angeles; Dr. and Mrs. [illegible] Hugh, and Mrs. T. B. Ty[illegible] formed a picnic party to [illegible] Saturday, returning Sunday [illegible] ing. Misses Mabel Hoo[illegible] Chase, Wretha Crim[illegible] son, Maggie Reddinger, [illegible] Bernice Hewitt, and Fred [illegible] Frank Reddinger and Geo[illegible] spent the day at Pirtle[illegible]

Mr. and Mrs. J. H. Ro[illegible] tained the members and [illegible] the Epworth League at [illegible] ble home Tuesday even[illegible] guests were entertained [illegible] contest, and much humor [illegible] was taken up also.

The Sir Knights and Ladies [illegible] Maccabees joined in a social [illegible] party, followed by a [illegible] at their hall Tuesday [illegible] first regular night meeting [illegible] cal societies will be of the [illegible] ture as that of Tuesday [illegible] ing the summer months.

Mrs. Mae Nesley, Gus [illegible] Courtney, and son, Sam, [illegible] to Washington, Boston, [illegible] City and various points [illegible] where they will visit [illegible]

Mr. and Mrs. Fred [illegible] tored to Long Beach, [illegible] spent the week-end.

Mr. and Mrs. Charles [illegible] as recent guests Mrs. Rob[illegible] son, C. J. Fortune, and [illegible] Miss Charlotte Fortune [illegible]

Mr. and Mrs. F. R. [illegible] entertaining the former's [illegible] A. Boyd, and sister, Mrs. [illegible] lowell, of San Francisco.

E. H. Dunlap of Los [illegible] a guest at the home of his [illegible] F. W. French.

Messrs. Charles and [illegible] Columbus, N. M., are visiting [illegible] in Rialto.

Mrs. Irving Bush of [illegible] Sellers, have returned [illegible] tended visit with relatives [illegible]

Mrs. Ina Mort [illegible] brothers, Messrs. J. B. [illegible] man, of Carpinteria, have [illegible]

OVER THE [illegible]

Mr. Asquith's [illegible] ceeded in length of [illegible] long-lived administration [illegible] to 1840. Since the [illegible] Liverpool, who was [illegible] for fifteen years, there [illegible] three statesmen who [illegible] office for a longer [illegible] break than Mr. Asquith [illegible] these, Lord Melbourne [illegible] merston, both were [illegible] for about two months [illegible] Asquith has been so [illegible] case is that of Lord [illegible] was Prime Minister for [illegible] seven years, from 1855 [illegible]

Winston Spencer Churchill [illegible] solved not to make any [illegible] plane flights this year [illegible] the repeated appeals of [illegible]

The Lord Mayor of [illegible] official visit to Cologne [illegible] Kaiser dispatched a [illegible] come, has arrived [illegible] sword of state which [illegible] from Germany. [illegible] which, according to [illegible] Sigismund sent [illegible] staff in St. George's [illegible] when he received [illegible] the Garter. On his [illegible] became the perpetual [illegible] lap, of Windsor, [illegible] of York, and to [illegible] corporation of his [illegible] 600 years the event [illegible] before the Lord Mayor [illegible] tions as the "sword [illegible]

Maj.-Gen. John [illegible] has just been [illegible] occasion of King [illegible] enjoys the unique [illegible] ing been crowned [illegible] anointed as King of [illegible] Ireland in Westminster [illegible] merely once, but on [illegible] It may be recalled [illegible] coronation was preceded [illegible] hearsals, in order that [illegible] no hitch in the ceremony. [illegible] just recovering from a [illegible] vere operation for [illegible] out of the question [

BEYOND THE ATLANTIC—TIDINGS BY SHIP AND RAIL FROM THE OLD WORLD.

SUPPLEMENTING THE TIMES CABLE NEWS.

IN SCOTLAND.

...Hunt for Cock Crowing.

...Dumbarton Town Council a ref... was made to a cock-crowing ... The Town Clerk reported ... had written to the owner of ... who had replied that he had ... to prevent the cock ... until after 6 a.m."

...ing Her Neck.

...Annie McKenzie, a middle-... woman of respectable appear-... was charged at Glasgow with ... to steal a chain from the ... of a young farm girl in High ... It was stated that she was only ... on the girl's back. Sheriff Lyell ... to accept the explanation, how-... fined Annie McKenzie to prison for ... months.

...ntinued Opening.

...first man in Scotland contraven-... new Licensing Act by keeping ... open before 10 o'clock in the ... was heard at Forfar. Wil-... of Edzell, Central Bar, was ... for having suffered ... to enter his premises before ... in the morning. The men ... by two policemen entering ... door.

...ld in Skye Clearing.

...Dunbeath Sheriff Court, Kate Mc-..., domestic servant, of Broad-..., was awarded £250 damages ... breach of promise of marriage ... David McDougall, farm serv-... Dunbeath. The parties met in ... and courted for five years. Mar-... was promised, but the defend-... reluctantly failed to "name the ..." The case was undefended.

...ing the Stable Door.

...John Wilson, residing in Gartlea ... Lodging house, was charged at ... with maliciously opening the ... door at Burnfoot farm and al-... a valuable stallion to get out. ... sustained and committed ... to the amount of $25. He ... guilty, stating that he was ... and was looking for a night's ... He was sentenced to twenty ... imprisonment.

...ldier Washed Overboard.

...the fatal drowning accident in ... the herring fishing season is re-... Robert Young, skipper of the ... sailing boat Invincible, hav-... lost his life at sea. A heavy swell ... running at the time, and while ... was standing up at the wheel ... a passing drifter he was ... overboard by the boom of the ... A boat from the drifter ... at once, but life was found to ...

...Found Dead in a Field.

...John Wilson, farmer, Kendall, ... was engaged spreading ... in a field, and while in the ... of this he dropped from a bag ... the ground. Two of his farm ... who were at work in the ... immediately ran to his as-... but at that time life was ex-... He used to be in his usual ... and attended the Inverurie ... on previous day. He was 56 ...

...Married After Marriage.

...A bridegroom, recently married, ... James McNichol, has committ-... suicide in his house at Chapelside, ... He had been unwell for some ... and was his wife to tell his fore-... he would not be at work. In her ... he detached the gas pipe ... the room, and, putting a pillow ... his head and the pipe in his ... asphyxiated himself. He left ... farewell letter on the table.

...Survivor of Lucknow.

...The death is announced at Edin-... in her eighty-fifth year of Mrs. ... Anderson, who was one of ... few remaining lady survivors of ... siege of Lucknow. At the time ... Mrs. Anderson's husband, ... Anderson, was a medical ... in India, and was stationed at ... Mr. Anderson was on a visit ... when the mutiny broke ... and she remained in the be-... leaguered city for nine months, and ... she used to recall that she was present ... in the talkhana, or cellar, to which ... Europeans went to escape the heat, ... immediately underneath the room to ... which Sir Henry Lawrence was taken ... when the distinguished general died.

Sight-seers Hoaxed.

Some 3000 people were attracted to Irvine Harbor to witness the departure of a shipyard worker in a sixteen-foot open boat in an attempt to cross the Atlantic. At the time announced for his departure there were no signs either of him or his craft, and all inquiries failed to discover his whereabouts. Among the crowd were many camera man, some of whom represented newspapers, while many of the spectators had traveled as far as from Glasgow to witness the departure.

Army Recruits and Cigarettes.

Speaking at a Boys' Brigade inspection at Edinburgh, Col. Thompson, D.S.O., Deputy-Director of Medical Services, Scottish Command, who was the inspecting officer, warned the boys against the practice of cigarette smoking, which he characterized as a dangerous and poisonous habit and one which was ruining the recruits for the army.

Admiralty Yachtsman's Gallantry.

Robert McLean, engineer, Troon, was drowned in Ayr Harbor. Two seamen from an Admiralty survey yacht heard cries for help, and one of them, Thomas Blay, dived into the harbor and reached the side of the struggling man just as he sank. The seaman dived for him and brought him to the surface, but he was dead.

Girl's Jump from a Train.

While the express from Stirling to Aberfoyle was passing through Gartmore Station at a speed of about thirty-five miles an hour, a domestic servant named Margaret Edmiston, 16, who had expected the train to stop, jumped from the carriage on to the platform. She fell and rolled over, but escaped with trifling injuries, being able to proceed home with the next train.

Child Falls Forty Feet.

Charlotte Thomson, 6 years old, daughter of a carter, of Castlegate, Lanark, while hanging on the parapet of the bridge that crosses the Clyde at Kirkfieldbank, and which is about forty feet high, fell over into the river bed below. Two men ran to her assistance, and she was conveyed to the Lockhart Hospital, where she was found to be suffering from a fractured leg and bruises.

Motor Falls Twenty Feet.

An extraordinary motor smash occurred at New Machar, Aberdeenshire. A motor-car driven by Peter M'Connachie, and containing William Littlejohn, 36A Powis place, Aberdeen, dashed over the embankment at the overhead railway crossing and fell a distance of over twenty feet. Both occupants were thrown out and escaped injury, while the car was thrown on to the railway line and completely smashed. The railway emergency squad had to be brought from Aberdeen to remove the car from the line.

IN ENGLAND.

Mobilization of Fleet.

All the British fleets and flotillas in home waters, which nowadays means practically the whole of the British navy, has been ordered to be at Spithead on July 17 to spend a week-end and pass in review before Admiral of the Fleet King George V.

The mobilization, which is in the nature of a test, is this year taking the place of the usual maneuvers, which the present Admiralty Board has decided can teach the officers nothing that they do not know already, besides being a very heavy expense. The ships and auxiliaries, which will number some 400 craft, the largest fleet ever assembled, will include every class of vessel from the big dreadnought battleships to the smallest submarines, aeroplanes and hydroplanes.

The spot is an ideal one for the assembling of a great fleet, the one stretch of water in the world that seems to have been designed by nature as the frame for great naval pageants. It gives the public, as well as the officers and men, an opportunity of seeing the great fleet, the upkeep of which costs the British taxpayer so much, gathered together as though ready for actual warfare, for every ship will be so manned and outfitted that she could go into immediate battle. The reserves will be called out and the cadets from Osborne and Dartmouth Colleges will be embarked, as they would in war time, and after the King has concluded his visit, they will go for a short cruise with the entire fleet.

Sight With the Ears.

Seeing with the ears is the latest triumph of science in the invention of the optophone, which has been demonstrated before the Royal Society by Dr. Fournier d'Albe, an Englishman of Huguenot descent. Dr. d'Albe says that a blind man should be able to read ordinary books and newspapers by sound, on the principle of translating light waves to sound waves. While the doctor's instrument, which effects the translation, is not yet developed to its potential capacity, it enabled a blind man in Birmingham not long ago to count the number of nurses before him, and investigators of the Royal Society have even made out lines of print.

The device consists of a perforated disc which rotates in front of a powerful Nerust lamp. The type to be read is placed facing the light upon a rest. A small, intensely bright line of light, passing through the holes in the disk, travels from one letter to the next, and the type reflects the light on to a selenium bridge. Each letter gives a characteristic sound, which is heard by means of a telephone. The reader must know the sound of each letter to be able to follow the print.

School for Taxi Drivers.

A report from the Knowledge of London School, where taxicab drivers are trained, shows that the best pupils are those who come from other places. The born Londoner is so used to moving by instinct in his own quarter and so little interested in remembering the various points by name that he is easily outclassed by the man new to the city.

The school gives training indoors with maps, and bus excursions to different centers of interest. London has 33,000 streets for the students to learn. Examinations are conducted by Scotland Yard, and are so difficult that not more than half of those taking the course succeed in passing.

Women applicants are denied taxi licenses in London on the ground they would be unable to handle disorderly patrons.

Come-to-Church Campaign.

The Free Churches are embarking on a campaign to secure the attendance at church of every man, woman and child in England and Wales on a Sunday in January next year. Representatives of the churches will visit every home throughout the country and leave a personal invitation for every inmate to put in an appearance at church. Thousands of visitors will be requisitioned in the accomplishment of this task, and there will be an army of superintendents and officers to engineer the undertaking.

The preliminary steps in this "come to church" campaign have already been taken, and the proposal has been received very sympathetically by all denominations.

IN WALES.

Statue to Inventor.

Merthyr Corporation has accepted the offer of D. A. Thomas of a statue of Trevithick, the inventor of the locomotive, who ran his first steam engine in the neighborhood.

Widow Killed on the Line.

A tragic discovery was made on the railway line near Pontnewydd Station, the body of a woman named Ann Owen, aged 57, the wife of the late Humphrey Owen, a contractor, being found terribly mutilated. It is believed that she was run down by a passing mail train. Mrs. Owen was left a widow only three months ago.

Gipsy's Tragic Death.

In a Rhyl hotel Mrs. Sarah Antrobus, a gypsy, asked for a glass of rum and said, "Oh, dear, there is no cab to take me home." Before she could be served she fell back and expired. She was 50 years of age, and with her family occupied a van on the outskirts of Rhyl.

Double Bathing Fatality.

Tom Brown, who was employed at the Aluminum Works, Dolgarrog, and his nephew, who is a son of Mrs. Jones, the wife of an attendant, went to bathe in the aluminum reservoir. Some time afterwards Mrs. Jones was walking in the neighborhood of the lake, and finding no trace of her brother and son, commenced a search. Later she discovered both bodies at the bottom of the lake.

A Bird the Thief.

The residents of Port Eynon, Gower, have been mystified by the disappearance of handkerchiefs from clothes lines, and they communicated with the police with a view to the discovery of the thief. Now the thief has been discovered. A Swansea boy was bird-nesting round Port Eynon, and found in a large oak tree a bird's nest constructed of the missing handkerchiefs, twisted into knots, among the twigs.

"Snail" Egg.

Mrs. Gamlin of Dudley street, the Docks, Cardiff, who has kept poultry for forty years, found a remarkable egg in her fowl coop a few days ago. One of her sons threw a fine, healthy-looking snail to the fowls, and it was gobbled up. Shortly afterwards there was laid a peculiarly-curved egg—just the shape and size of the snail. The shell was slightly cracked, and inside could be seen the usual yellow yolk.

IN IRELAND.

Statue to Late Lord Mayor.

It has been decided that the memorial to the late Lord Mayor of Belfast (Councillor R. J. McMordie, M. P.) shall take the form of a statue.

Three Daughters at a Birth.

Mrs. Anna Graham, Park Corner House, Clogher, near Dromore, County Down, has given birth to three baby girls, all of whom are doing well.

Calves in Carriages.

In Limerick M. O'Grady, Blackwater, County Clare, was fined 20 shillings for receiving four calves from a scheduled area. The calves were, it was alleged, conveyed in covered carriages.

Burglars Overlooked the Money.

Burglars who broke into the offices in Athlone of Messrs. Wallace Bros., coal merchants, Dublin, and ransacked them, overlooked a drawer in which there was a considerable sum of money. Heavy protection plates in the office window were removed to gain ingress, but no finger-prints were left behind.

Aged Woman Burnt to Death.

An old woman of 90 named, Catherine Igoe, who lived in a small house on the roadside at Ballingad, Roscommon, feeling unwell in the early morning got out of bed to warm milk, and, losing consciousness, fell across the fire. Before the old woman was got out of her burning clothes she was terribly injured, and died soon afterwards.

IN GERMANY.

Germans for Battleships.

A view recently expressed by the British Admiral, Sir Percy Scott, that the development of submarines and hydroplanes made dreadnoughts and large cruisers obsolete has caused much discussion in German naval circles. So far as their public utterances go, German naval experts unanimously reject Admiral Scott's views.

The German Fleet Society has pronounced itself decidedly against it, and now Admiral Von Breusing has published an article taking the same position. He admits that the submarine has recently made great progress and now exceeds the hopes that were first held for it; and he also admits that the means of protection against the submarine has not been developed at an equal pace. Nevertheless, the submarine's range of activity is a limited one. Even if it should put the dreadnoughts out of commission in shore waters, the latter would still be needed for operation on the high seas, where as yet, nobody expects that the submarine can venture, owing to its constant need to replenish supplies.

Effect of Buzzing 'Phone.

Buzzing, rattling and other unusual noises in a telephone may so effect one's nerves as to make him an invalid, and such cases are covered by accident insurance policies, according to a ruling by the Imperial Supreme Court. The case came on appeal from a judgment against an insurance company. The defendant contended that the plaintiff was of neurasthenic predisposition and that the effect of unusual telephonic noises upon him was a "psychic effect," which was not covered by an accident insurance policy. It could not be denied, said the court, that many objections could be urged to the plaintiff's claim. It might be questioned whether his invalidism was not due to imagination, following disturbances which—as he asserted—had the effect upon him of a severe electric shock. Nevertheless, it could be assumed that there was a great probability that the noises complained of had such a shattering effect upon the plaintiff's nerves that his subsequent maladies could properly be considered as due to an accident, within the terms of his accident policy.

Weida's Future Wealth.

Herr Seiferth, Mayor of the little Saxe-Weimar city of Weida, has made a donation to the city which has set mathematicians to figuring compound interest problems of an unusual sort. The donation consists of $80, and it is to be invested and the interest compounded regularly for 340 years, or until 2254. In May of that year 70 per cent. of the accumulated interest is to be at the untrammeled disposal of the municipality. The remaining 30 per cent. is to be similarly compounded for a further 100 years, when the total shall vest as an absolute gift to the city. Estimates of the sum that will be available in 2254 vary from $1,250,000 to $16,000,000, always assuming that financial conditions do not vary greatly from what they are today.

The First Public Duty of the Prince of Wales.



"Well and truly laid."

The young Prince of Wales recently performed what he himself calls his first public duty, namely, the laying of the corner-stone of St. Anselm's Church, Kensington Cross, on the site of the palace occupied five and a half centuries ago by the first Duke of Cornwall, otherwise known as the "Black Prince." The church is for the convenience of worshipers of the Duchy of Cornwall estate.

French Bathing Girls a la Mode.



A snapshot from Trouville.

The French madamoiselles know how to make themselves attractive and guessing whether in the water or out may be guessed after a glance at the above picture from Trouville, one of the famous French watering places. Chic is the word that accompanied the pictures across the ocean and they chance to be doubly interesting at this season of the year when Los Angeles ladies are frequenting the beaches.

THE NEXT ISSUE OF

The National Sunday Magazine JULY 19th

The Assassination.

of Archduke Francis Ferdinand and his wife, the Duchess of Hohenberg, gives special timeliness to a remarkable article in the next issue of our NATIONAL SUNDAY MAGAZINE, entitled:

Royalty Before the Camera

By Herr Adolf Baumann.

Court Photographer for a Quarter Century to the Royal Families of Germany, Italy, Spain, Austria, Bulgaria, Servia, Etc.

Few men living have enjoyed the close friendship and patronage of so many rulers as has the author of this extraordinary article. It takes the reader behind the scenes with the Emperor and Empress of Germany, and the King of Italy and his beautiful Queen, the Royalties of Spain, Bavaria and other Empires and Kingdoms. Illustrated by hitherto unpublished photographs by the consent of the sovereigns.

The Serpent in the House

Editorial.

By Evangeline Booth

Commander of the Salvation Army in the United States.

Is drunkenness the cause or the result of trouble in the home? Commander Booth answers this vital question in a vigorous, fair and square editorial—the kind that makes you blink and think. She says that more than nine-tenths of habitual drunkards were drunkards before marriage.

The Prince of Graustark

Serial Story.

By George Barr McCutcheon.

Illustrated by R. F. Schabelitz.

Hundreds of letters are coming in semi-monthly asking what happens next in this great McCutcheon serial. Well, in the next installment, Miss Guile takes the Prince on a motoring adventure into the suburbs of Paris and the unexpected begins to happen. They fall under a mysterious surveillance and receive a note of warning while lunching together at St. Cloud.

A Fable Concerning Advice

Prose Poem.

By Marguerite Wilkinson.

Problems make human beings prisoners, and friends are always offering advice and pointing the way to freedom. But here is a writer who vigorously urges each and every one to heed the still small voice and beware of the advice of friends.

Dog Days

are at hand and swimming in the pond and creek is forbidden to thousands of boys. But they will swim—dog days or no dog days—and some get caught. Like the one, for instance, that Charles A. MacLellan humorously pictures in colors on the cover of the next issue of

The National Sunday Magazine

Sunday, July 19th *with*

The Los Angeles Times



Caricature of the author and artist by himself.

JAMES MONTGOMERY FLAGG

IN

WORDS AND PICTURES

"Auto-Fois---Auto-Moeurs"

which is Swedish for

The Point of View Changes With the Income

TEN years ago you and Polly went about in the street cars.

Five years ago you used taxis occasionally.

At that period you said, "If I had an automobile I think I could send for my friends once in a while!"

"Why, it would be half my pleasure in having a car to put at the disposal of my friends!"

Polly agreed with you.

You continued, "It isn't as if automobiles could catch pneumonia—"

"I don't think you and I could be as thoughtless and selfish as some of our rich friends, could we?" Polly remarked.

"No," you asserted warmly. "It isn't that we put ourselves up as being saintly, or any rot like that, but—"

"No," agreed Polly. "I know what you mean—we simply aren't built that way. We shouldn't be happy if we thought some of our poorer friends had to struggle up to our house to dinner in the subway when we had a perfectly good motor car!"

That was five years ago.

The awakening of Helena Ritchie was a deep, snoreless sleep compared to yours.

It's a cinch to put a dream-car at the disposal of your friends!

Well, anyhow!

BITTEN BY GASOLINE BUG.

The time arrived when you could not exactly afford, but you could at least buy, a car.

From the moment you are bitten by the great Klaxon-horned gasoline bug the motor car takes precedence of everything else—home ties, duty, the hope of a future life, all are forgotten for the time being.

Your library table is littered with specifications, booklets and photos of every kind of car; so is your desk. Your overcoat pockets bulge with them. You spend hours, which ought to be spent at your desk, standing around on the glassy floors of the motor harems amongst the potted palms, listening to the sirens softly honking of their wares.

You even come sneaking back at night, when the shops are closed, and gaze hypnotized through the Pittsburgh panes at the car of your dreams; then back again after breakfast with the fanatical enthusiasm of the Wagnerite at Bayreuth.

While Polly is trying the seats of the smart town car up near the window, one of the benzine Brummels is telling you something beginning with, "I guess you've heard this one. Stop me if you have—"

This is done to rest your brain from the exertion of trying to understand why the tail light is not attached to the radiator fan.

Otherwise these cataracts of "differentials," "multiple disk," and "cone clutches," "timing-gears" and "splash systems," would rock your mentality and perhaps make it turn turtle and sink at the dock!

They speak kindly of other cars, and tell you in what essentials they are lacking, not knocking, mind you, —or only a little in one cylinder!

They pass debonairly over the stupid and minor considerations of construction and leap, as it were, with a glad cry of home-coming to the important points like the cigar-lighters and the initials on the door panels. There is where they are on safe ground and can become eloquent.

BALES OF TESTIMONIALS.

They show you scrap-books full of testimonial letters from regular business men—regular fellers who sit at desks and have telephones and paper-weights and office-boys and things—letters written on bona-fide typewriters, and they have "PXG" down in the corners just like real letters.

These men write and tell them how crazy they are about their new cars —how they would rather be wrecked in one of their cars than ride safely in any other make. You can't help being impressed.

You put off telling them that you are going to buy a second-hand car as long as you can, and when you tell them what a piker you are, you are awfully surprised they don't throw you bodily through the plate-glass windows.

No, it is really so—they still talk to you as if you were an out-and-out white citizen. These gentlemanly salesmen even gloss over your bad break to the extent of being willing to actually sell you a second-hand car themselves. They speak of them as "rebuilt" cars. They are rebuilt in the same degree that your blue serge suit is rebuilt when you send it around to the tailors to be sponged and pressed. (which by the way, means pressed.)

"Rebuilt cars" are covered by the same guarantee as their new cars. Which guarantee is worth fully eight cents in Confederate money

They show you and Polly the "rebuilt" car. A distinct bargain. Polly had it on the tip of her tongue to say "Why did she leave her last place?" when Brummel anticipated her by volunteering, "Blinkensop is selling this because he wants a more powerful car."

"I thought you said this was a powerful car?" you venture, a shade uneasily.

"Powerful? All the power you'll ever want, my boy! we'll take him up Fort George Hill, eh Bud?" This to the demonstrator, who shifts on to his other foot, and smiles, "Nothing to it!"

You feel rebuked.

You and Polly are given a demonstration.

YOU ARE BEST SALESMAN.

The psychology of the trade starts with the fierce joy of ownership, and cry, "Gee, some boat!"

"We could a-done that hill just as easy on high!" grins the wicked demonstrator as he looks around for your approval.

"When can I have it?" you hiss, hardly recognizing your own voice.

"By the way," says the salesman, doubtfully, to the wicked demonstrator, "this car isn't sold, it is?"

"Oh, my God!"

"Oh, no, it's all right—I was thinking of that 1911 runabout of Johnson's—no, it's all right!"

"Oh!"

You nearly swallowed your Adam's apple.

"It will take about two weeks to paint it," says the cunning salesman. "You can have it any old color you like!"

You and Polly would like dark blue.

"In that case I'm afraid it would take from four to five weeks, as they's have to scrape it down to the bone!"

"Gosh, I don't want to wait all that time!" you groan.

He knew you wouldn't.

"Well, then why not have it crimson?"

"Why, it's crimson now!" you say, glancing quickly over the side.

"Yes, something on that shade—it would be stunning!"

"Yes, I guess that would be bully —wouldn't it, Polly?"

The curtain is lowered to indicate the lapse of two weeks.

YOUR CAR ARRIVES.

The car is at your door with the chauffeur.

The same salesman that stung you with the car stung you also with the chauffeur. The lemon and the lemonade.

The next step is to get a couple of innocent friends to go with you to drive. In certain ways owning your first car is like being in love. You want everybody to meet the girl.

You and Polly and the two innocent friends start gaily up Broadway in the car. You have decided to go to Yonkers, a moderate though eccentric ambition. At about One Hundredth street something happens. You don't know what. Neither does the chauffeur. But the beautiful crimson chariot refuses to proceed, and punctuates its refusal with extraordinary noises.

The chauffeur starts it again. Hope is renewed—bang! Stop again. Chauffeur gets out again and lifts up the lid of the trunk at the front end and fumbles around. Nothing. Conversation expires. You laugh hysterically and remark that something must be the matter. Chauffeur says it's all of that, and that you will all have to get out and let him get the car home when he can. That get it home he will, he never having been towed home in his professional life!

As there doesn't seem to be anything else to do, you all get out and go home in the subway. The friends murmur something about enjoying the ride, and you mutter something about having to try it again some time.

After trying in vain to get that car out of town or even past One Hundred and Sixteenth street, it dawns on you that someone has unloaded an acid fruit on you.

The chauffeur (whose salary you paid, by the way, during the two weeks the car was being painted, as otherwise you might not be able to hold him and there being only one chauffeur in the city at the time) suggests your letting him take down the eine. You say, "I don't know what it is, but do it." So he takes down the engine, whose piston rings, had you but known about such things, were draped around the pistons with the same mathematical precision that the rope rings fall around the stake in the game of ring-toss on shipboard.

When friend chauffeur had finished putting the engine together again, he had enough parts left over to make a cheap vacuum cleaner and a pair of colonial andirons.

YOU FINALLY GET A CAR.

You finally get a real car, but you never forgive that agreeable young salesman who sold you the first one. You watch for him in the streets. You wouldn't of course, want to run over him. At least, not all over him.

It seems now, since you have several cars, that you never had any having one. Polly says in a way—in what particular she says Polly, "for instance, to-[illegible] are coming to dinner [illegible] hadn't thought to send for them."

"Well, I'll send for them if you want me to, Polly!"

"No, I don't particularly—I was just thinking the [illegible] used to talk when we had a car."

"I get you, Polly. But we wouldn't send Peter as we've been using him these last few nights!"

That's one phase of the [illegible]

Then if you send your car for some people do the [illegible] and for some idiotic reason [illegible] lessly forget to send for it the seventh time, the first [illegible] pumpkin. Jessie dear, [illegible] you see them! Which [illegible] truth of the old adage, "[illegible] anything you can't [illegible]



"I don't know what it is, but do it."



"This car isn't sold is it?"



"I guess you have heard this one. Stop me if you have."



"Blinkensop is selling this because he wants a more powerful car."

Expansion and Peace.

(Continued from Tenth Page.)

ple, in fish and seaweed, is drawn from her waters, and a large part of her trade is in products of the sea. The Pacific is also her great highway; no one goes or leaves Japan without using the Pacific. And, again, the Pacific is both her strength and weakness. It offers her immunity from a sudden attack from the outside, but it also gives an open highway to her rapacious enemies.

Japan could not exist without free access to and use of the Pacific. It is the air she breathes, her sky, her pathway to and fro in the world. She must keep it open—by peace or war. But she has no warlike ambitions or designs in the Pacific. The fear of a martial Japan that we hear so much of from Australia and New Zealand and are not only groundless, but are a curious commentary on the boasted self-reliance of those young countries.

Japan has no intention of creating a Pacific controversy with the United States. The questions already at issue between the two peoples are too numerous and too fraught with danger. Nor has she any doubt that all questions present or to arise, may be settled to their mutual satisfaction without war.

The situation in the Pacific is thoroughly understood by Japan. She wishes the privilege of untrammeled commerce with all its people, and for her subjects to have the right to seek new homes and opportunities; but she has never made war for business gain. The conquests she seeks are the conquests of commerce and industry; and in these fields the rare skill, the unequaled patience and the thrift and frugality of her people make her invincible.

Count Okuma, in speaking of the desire of Japan for peace, and of the result of her last war, says: "The effect upon herself will be that she will be able to make still greater progress in the paths of civilization, and the true spirit of the Japanese nations will have more room to display itself. Japan has never been an advocate of war, and will never draw her sword from its sheath unless compelled to do so by the pressure of foreign powers."

It is precisely because her competitors fear her sharp rivalry in business that hey are inclined to pretend she is seeking war and is a ceaseless menace to the peace of the world. The unprecedented developmnt of her merchant marine has aroused jealousies and fears in many quarters. A leading English organ has recently expressed the fear that she is planning to utizile the Panama Canal for checkmating British and German shipping interests.

JAPAN NEEDS A LONG PEACE.

Japan has borne more than her share of the burdens of war in recent years. She exhausted her resources and strained her nerves to the snapping point in her last great conflict. She has by no means recovered from her blood-letting and the treasure waste of that fearful struggle. It will require many more years for her to regain the ground she lost at home while winning victories and provinces in Asia. She is willing to pay the full price, for she was fighting to preserve herself. "Victory from within, or a mighty death from without" is a fine Japanese conception of one of the national ideals.

I have said that Japan first makes on one the impression of hopeless confusion, and that itis not all chaos. When the Japanese prepare to erect a building of some importance they will surround the framework with a vast and intricate scaffolding, and conceal the whole thing entirely in an inclosure of bamboo screens. We hear the clangor and confused roar behind the long bamboo curtains, and see just enough to get the impression that it is all "sound and fury." They will never build a house in that way, we think.

But one day we see the screens falling away, like leaves covering a flower bud. And then we learn what has really been going on. The bustling and impish little carpenters and artificers in stone have managed to work somethink like a miracle of strength and beauty. Perhaps it may be so with the edifice of national character that the people of Japan, from Premier down to coolie, are now working on with such headlong haste and tremendous noise and confusion.

AD SCHEMES OF PARIS.

Talking Machine Used in Subway Stations to Celebrate the Finish of Somebody's Clothes.

[A. P. FOREIGN CORRESPONDENCE.]

PARIS, July 1.—The latest advertising scheme in Paris, recently launched in the depths of the subway, adds a new terror to underground travel. An elegantly-dressed person, appearing at one of the main subway stations during rush hours, carried a large leather case, apparently containing photographic apparatus. He touched something at the end of the case, and a strident, metallic voice of some talking machine began to recite a poem celebrating the artistic cut and perfect finish of somebody's clothes. When that was over the waiting passengers were adjured in the same tones of metallic thunder to buy a certain brand of chocolate.

TO IMPROVE THE [illegible]

Health Certificates to be Urged in the Hope Others Will Take a Hand.

[A. P. FOREIGN CORRESPONDENCE.]

GENEVA, July 1.—[illegible] cates for brides in the [illegible] Swiss Society for Public [illegible] Women, an influential [illegible] having branches in the [illegible] Switzerland. The aim of [illegible] is to obtain health [illegible] dren in order to better [illegible] also make for the [illegible] home. It has taken [illegible] government will take [illegible] agitation and require [illegible] health from both the [illegible] bridegroom before the [illegible] riage. The society, which [illegible] very quietly, is already [illegible] the medical profession [illegible] versity professors.

Literature and Art — New Books Book News

A SMUGGLER HEROINE.

THE SMUGGLERS. By Eden Phillpotts. The Macmillan Company, New York.

"SMUGGLERS—big, strong, loyal, scrapping smugglers and dirty, sneaking, cowardly preventives are to Mr. Phillpotts as real and as natural as is the chorus to the drama. It is the smugglers that are interesting, though the fair Damaris is the one in whom we are chiefly interested, and with good reason.

Mr. Phillpotts knows the sea as he knows the moors, and the "good folk of Devon," in the fair country of Devon, in the year 1814, while Napoleon is still abroad, are as charming a set of characters as ever brought to exciting a drama that he has ever given us.

Mrs. Trenlow, ponderous, bed-ridden, disagreeable and shrewd, commands respect while we laugh at her. Though she must stir from her bed, yet it is she that watches over and guides the destinies of the "free traders," and it is she that puts the recalcitrant into proper spirit of humility and contrition. Mrs. Trenlow certainly has some vocabulary.

The characters are numerous and the interest, to a large extent centering about Paul Dauntsey, the young Frenchman whom Napoleon and love of Faith Trenlow, his vivacious sister, Honorine, by spiritual raptures by his daredevil, or something akin to it, is one of the most delightful characters.

There are essentially wicked characters—as wicked as necessary to a good story of this sort—there are plenty, and their villainy may be divided between the regular military cousin, and the not-to-be-mentioned informer.

"The Smugglers" is a rattling good story of the vast adventures with a love story incorporated; it is throughout, as full of surprises as a pudding of raisins. For "summer reading" it is the peerage class; recommended "Doubloons," and different in style and text from "From Log of Seventeen," which is one of the latest books.

LOVE, MOST LOVE.

LOVE. By Mrs. Von Hutten. D. Appleton & Co., New York.

"I'll bet as some poets aver, that the world go round, this muddy old planet move the faster for the Barbara Von Hutten's "Maria" is a veritable encyclopedia, a compendium of feverish fashion. Debutantes may read and profit by lifelong day dreams—at least they may be interested into prosy matrimony by the calamity there seems to be in aid romance but divorce. Mrs. Von Hutten's books, always quick-moving, frothy, sometimes and very readable story, Maria's intellectual appetite for cream puffs and French novels from "Pam," but cannot be criticised. It is a different story, and of its kind is most entertaining. It is love, purely love and all that love—on the feminine side of the man who would be, and is by Maria, despite his violent protestations, to prefer the ermine to Maria. The most daring thing in the novel is the marriage of the heroine—Maria. It sounds shocking, but she informs Prince Frederick that her father took "The School for Scandal"—which, she is allowed to venture an opinion, is the last place on earth to go looking for either daughters or wives.

Prince Frederick," a well-dressed and well-mannered gentleman, the Prince sometimes cultivates an acquaintance with Maria's brother, and so he meets Maria, irrespective of her beauty, her wealth of importance is her voice. Her speaking voice, rich, melodious, strong and full, belies in the divine something that singers great. Her crabbed old teacher tells her she should fall in love and be disappointed—then, perhaps, she will sing.

At the first sight of Mr. Frederick she discovers the singing master, and Prince Frederick suffers keen disappointment in learning that her sweetheart is not of royal blood who cannot marry a Princess.

Maria proves the good stuff she is made of in spurning Prince Frederick, who is reduced in royalty reduced to such a state that he may wed a plebeian. Just how he does the wedding, however, temptation in the Prince—and he yields. But the story does not end there; it goes on and leaves us wondering if she is a very foolish—or maybe it is a very wise woman—Maria, who at last learns that love is only the divine may.

PLEASANT REALISM.

LOVE FLIES OUT O' THE WINDOW. By Mary Hastings Mitchell Kennerley, New York.

"Love Flies Out O' The Window," the first of Mr. Merrick's novels was "When Love Flies Out O' The Window," printed in England some years ago and now brought out for the first time by an American publisher.

It is truly a Merrick novel: An odor as it is a desert of printer's ink, a love story of Bohemian nor revolting, and with realism—but with exquisite delicacy. A very low side of French cabaret life, a very embarrassing predicament in which chorus girl is presented with delicate description and good taste. To do this is an accomplishment not so difficult as it is unusual. It also implies more than a fair intelligence of the people which fiction is commonly accorded by readers.

The opening page of the story we are much concerned for the future of Mary Ward, whose difficulty in securing parts before the footlights as one of the chorus unnamed on the program introduces us with the variety of Scylla and Charybdiss that young girls who have friends or funds must pass in looking for work. She is turned away from the door of agent and manager, and at last finds one who engages her for an "English dancing act in Paris."

Ignorant of the language and without friends she finds herself in a cafe chantant, where even the tinsel is tarnished, and her sister entertainers remember the time when they were virtuous. Even though Mary's blood had not been in her veins from birth, in such squalor is not long threatens to make her so.

Then Paris correspondent for a London paper, by chance drifts into the cafe one hour, talks with her and to a degree satisfies the reader's sense of vengeance by planting a healthy, sound English fist squarely on the nose of cabaret manager. Having practically kidnaped the chorus girl, Lingham finds it just a trifle embarrassing to decide what he shall do with her.

The easy, logical solution is that he falls in love with Meenie and they are married.

Financial misfortune pokes its baleful nose into their dove cote—but love does not fly out of the window yet—in fact, one, after reading is not so sure that love ever does anything of the kind.

They return to England, believing it much easier to starve in France than on their native shore. Pleasant days, however, are far away. Lingham has negligible success with his novels, and writes a play which fares poorly. Meenie returns to the footlights—and husband and wife separate, for his pride is too great to allow himself to be "kept." She wins fame and so does he—and those who would learn what happens then must read.

MYSTERY, GREED, AMBITION.

MRS. VANDERSTEIN'S JEWELS. By Mrs. Charles Bryce. John Lane Company, New York and London.

MYSTERY, priceless jewels, intrigue and ambition are all strongly represented here. A strange, seemingly inexplicable murder case leads on from chapter to chapter, veiling the solution until almost the very close of the book. Mrs. Vanderstein is a handsome young widowed Jewess of great wealth. A member of her household is Barbara, a charming young woman left in her care by her husband. The husband had been overly fond of the game of the race track, having in his employ a man of ill-repute and of criminal tendencies. Barbara is the child of this man, and when her father is forced to leave the country she is taken into the Vanderstein household. There is also a young nephew very fond of the ponies and betting, between whom and Barbara exists a sympathetic friendship.

Madam has a mania for nobility and royalty. Her home being opposite a hotel where these noble beings often lodge themselves while visiting London, she finds great delight in appearing on her balcony that she may gaze upon and be seen by these anointed personages. Her box at the opera, sandwiched between two belonging to titled beings, is a source of delight to her, since she may breathe the same air with these wonderful creatures. This propensity proves to be her undoing. She has in her employ a French masseuse—a soulless, calculating creature, who understands well all of Madam's weaknesses and plays upon them to her own personal advantage. Madam one day catches the eye of a Crown Prince below her balcony. She later receives an ardent letter, on paper stamped with the royal arms, declaring his sudden passion. About the same time the young nephew is stranded financially, having placed all of his money on a last risk. His situation becomes desperate. He appeals to Madam, his aunt, who orders him from the house. But Barbara engages to raise the money to save him from ruin. Then comes the mysterious disappearance of Madam and Barbara. Is there not enough to mystify the reader here? One has no more surmise as to what clue to follow than has the astute detective in the beginning.

LOVE VERSUS DUTY.

GAY MORNING. By J. E. Buckrose. George H. Doran Company, New York.

"GAY MORNING" is the morning of youth, with all of its complex elements of buoyant life, health, impulse and love. Emma is a fresh, sweet, wholesome girl—the child of middle-class English parents, who suddenly comes into great wealth. The beautiful estate which Mr. Bassett has always coveted from boyhood is purchased by him. But somehow he and "ma" do not find the same contentment that they had in their workaday life in the little cottage. Emma has been well educated, but neither wealth nor education is able to make her other than the wholesome, healthy-natured girl she has always been. She is engaged to be married to a rather commonplace young man who attempts to instruct the nobility concerning horsemanship. The extent of his own experience is to have been thrown from a common cart horse and reading a sportsmen's journal. There is a willowy cousin, Sybil, who flirts with Emma's fiance, at the same time that she is laying snares for the young Sir Matthew. On St. Agnes's eve both girls dream of the young nobleman. Sybil is sure of her destiny and dismisses Emma's dream as the result of "pound cake." Emma adheres loyally to her middle-class young man. The two young people bear a most unimpassioned attitude toward each other. They have been betrothed so long that they have the settled attitude toward each other of long-married folk. Emma is intensely practicable.

Then comes the dream—the wonderful friendship between the girl and Sir Matthew, the meetings in the forest, and the final revelation. But Emma suppresses it quickly and turns back to her fiance, of whom she cannot become jealous even when she learns of his lover-like attentions to Sybil.

The author of this story displays a delightful combination of wit, understanding of the weaknesses of human nature on their ludicrous side, and the profoundly beautiful and delicate elements of the association between two intense young natures before passion has crept into it.

SOCIAL MACHINATIONS.

NO. 13 WASHINGTON SQUARE. By Leroy Scott. Houghton Mifflin Company, Boston and New York.

THE CENTRAL figure of this story is an extremely ambitious society leader. Mrs. De Peyster has a dangerous rival, and it is quite necessary for her to mind her P's and Q's in order to maintain her social leadership. Mrs. De Peyster reckons everything from a single standpoint, and that a very selfish one. She exercises tyranny of her wealth and position over all of those about her, sacrificing them ruthlessly to her own comfort, convenience and projects. She forbids love or marriage among her servants, discharges her secretary because she finds that the girl is married, disinherits her son because he will not consent to a betrothal with an heiress, since he is already in love with a girl of humbler station. She refuses to marry a man who loves her because he will not add distinction to her name. Suddenly, on the eve of her intended annual trip to Europe she is informed by her lawyer that the dividends upon which she counted for her expenses have been declared temporarily suspended. She has already strained the credit of her bank to the uttermost. Even her jewels are held by a bank in Paris, while she wears most clever imitations. In this quandary, she decides to remain secretly at home, in the boarded-up house, with one servant, while she sends abroad her impecunious relative, Olivetta, arrayed in the De Peyster finery, since the ticket is already purchased. After the disinheriting, the son marries his inamorata, and brings her to the maternal home, thinking everybody departed. Mrs. De Peyster, in her maid's clothing, drives out at evening, and is made love to by the coachman. She is scarcely in the house when she comes face to face with her son and his wife. Luckily she is veiled, and they mistake her for the maid. She and the maid flee from the premises, only to get into worse complications. A not very honest but exceedingly clever young person attaches himself to them, and returns with them to the house. A complex comedy of shuffled identities follows to an excruciatingly funny climax.

ANOTHER DIAMOND TALE.

THE GREEN SEAL. By Charles Edmonds Walk. A. C. McClurg & Co., Chicago.

THERE is enough plot and substance in this story for two or three ordinary novels. You come to within a few pages of the end, and into these pages are crowded lengthy and intricate explanations, which furnish reasons for the existence of the situation in the beginning. Of course it is all interesting, but rather hard work for the reader who is perusing the story for the sake of the story, and to be entertained on a summer's day. Plots and counterplots are so thickly interwoven that the reader must follow every line carefully, or he will very speedily find himself in a seemingly inextricable tangle.

The story has to do with a mysterious ring of silver, with a jade setting upon which seems to be carved mysterious, ancient Chinese characters. As a matter of fact, when the stone is touched, the characters are released, and seeming to become embossed, tear the flesh with which they come in contact, and at the same time release a drop of the most deadly poison, which brings immediate death. This ring is left to the hero of the story by his deceased father, who has traveled much in foreign lands. A long history is connected with this ring, which was known in Oriental lands as "The Kiss of the Silent Death." When it causes a death it leaves the imprint of the Chinese characters upon the flesh of the victim.

A large and valuable diamond is sent to the young man, from whom he cannot surmise. It comes through the mail with no explanation, causing the recipient much uneasiness. He has its value appraised, then locks it in his safety box at the bank. About this time a charming young woman applies for the position of stenographer. Young Ferris engages her, although she tells him that she is the daughter of a noted bandit and thief. She is a most charming and well brought young woman, having never seen her supposed father within her memory, since he gave her into the charge of an aunt in her infancy. Wherever the girl finds employment, she and her employer are harassed by mysterious happenings, so that the girl hesitates to make connection with Ferris's law firm. The working out of the enigma, the singular and sinister happenings in Ferris's life after employing the girl have to do with the bandit, and the members of a powerful Chinese tong. The action of the story takes place in Los Angeles and the outlying mountain country.

SECULARIZING A SAINT.

THE HOME OF THE SEVEN DEVILS. By Horace W. C. Newte. John Lane Company, New York.

THE SAINT is a young priest of the Franciscan Convent of St. Bernardine at Ypres. The "home of the seven devils" is the person of a beautiful woman—not a specific beautiful woman, but any beautiful woman—that is, according to the admonitions of the Guardian of the Friary. These admonitions are administered to Father Anselm upon the latter coming into an inheritance of a snug fortune, and the Guardian absolving the young priest from his vows, on condition that he go forth into the world to do good. Marriage is included in the considerations; but he is to select a woman not magnetic and beautiful, but good and devoted to some holy duty.

The young ex-friar's first encounter with charming femininity is on the train bound for London, when he excites the keen interest of Mrs. Chatilion, a woman much older than himself, who dampens the high ardor of his hopes for the future by telling him there is no such thing as happiness. He is exceedingly sensible of the lady's attraction, but does not believe her. The next young woman who crosses his path is a girl of seventeen, whose tremendous assumption of innocence and misfortune induces him to take her into his apartments, with a woman housekeeper. The third woman is the eldest daughter of a family, who has been recommended by a brother friar as exactly the suitable person for Anselm's wife. He engages himself to the pallid, lifeless-looking blonde, tinting her up a bit with his ardor of idealism. But the inevitable happens. He meets the right woman—the one he would like to have "singing beside him in the wilderness." Although he fights it off, love comes. But the girl has engaged herself to an Earl.

The young ex-friar proves a particularly interesting problem to any woman. Where love is out of the question in the nature of things, they bind him in a maternal affection. The complications that arise are entirely absorbing and convincing. It is a well-written and most pleasing story. The author has looked deep into the mysteries of human nature.

UNCLASSIFIED.

A DOUBLE-BARRELLED TREATISE.

THE GREAT FICTIONS WHICH ARE RUINING MANKIND. By Charles Elihu Slocum. The Slocum Publishing Company, Toledo.

THE intentions of Dr. Slocum are twofold. They are expressed in phonetic dialect with an interline of English to tell exactly what he means. He says "let us at once eliminate from our written pages all of those unnatural monstrosities of words," etc. He also says "let us at wuns eliminat from or ritn pajez ol ov thoz unatural monstrositiz ov wurdz," etc. The double-barreled treatment is to express some good, wholesome advice and to familiarize a portion of the English readers with the oddities of simplified spelling.

The book is difficult to read through the defect of the interline. It is scarcely worth the trouble, for though his condemnation of fiction as "she is written" is justifiable and somewhat accurate, too laborious inspection is required to keep trace of the sense. As a curiosity it has undeniable value.

Among the subjects treated are "Fonetik Speling Ov English," "The Greatest of Fiksbonz," "Fikshon Reding Iz Banful," "The Maraj Ov the Unft;" "Sinful Neglekt Ov Children," and "Provurbial Filosofi."

The typographical impression conveyed at first glance is that some Artemus Ward turned philosopher. It looks queer because it is different, and if simplified spelling is ever established then this may be immortalized as a pioneer volume. Pioneers must always expect inhospitable receptions, and we cannot see how any other kind will be accorded this literary monstrosity.

DECLARATION OF INDEPENDENCE.

THE UNITED STATES AND PEACE. By William H. Taft. Charles Scribner's Sons, New York.

EX-PRESIDENT TAFT has given in this work as the outcome of a suggestion made to him by the New York Peace Society, an organization which has started many good movements to further international progress and comity. The four chapters were delivered last winter as lectures under the auspices of the society, and later published as contributions to the Independent. The chapter headings are "The Monroe Doctrine: Its Limitations and Implications;" "Shall the Federal Government Protect Aliens in Their Treaty Rights?"; "Arbitration Treaties that Mean Something;" Experiments in Federation for Judicial Settlement of International Disputes." Mr. Taft says pertinently in the first chapter: "The doctrine is based upon a wise policy in our own interest to exclude from our hemisphere the selfish political interference of European governments and their appropriation of territory, not for the purpose of increasing our power or territory, but for the purpose of promoting the prosperity, independence and happiness of the peoples of these two continents, and so of insuring our own peace and safety."

With frankness, and yet with diplomatic care the subject in the second chapter is handled. Mr. Taft calls attention to inadequate protection against mob violence, and punishment for its inquities, financial indemnity for which is so adequate to the extent of the evil inflicted. These, as well as other sources of injustice toward aliens, he believes, should be taken hold of more vigorously by the Federal government, and corrected. He believes that "party leaders should not strain at the gnat of Federal promises, even if it may involve the transfer to the jurisdiction of Federal courts of a comparatively few cases which are now in theory triable in State courts, but in fact are never tried there." It is not difficult to guess at what abuses the ex-President is aiming.

Much consideration is given to the subject of the avoidance of war, "how to induce nations to give up the burden of armanents, and how to broaden and make certain our system of international law."

SUGGESTIONS FOR PARENTS.

THE QUEST OF THE BEST. By William de Witt Hyde. Thomas Y. Crowell Company, New York.

PRESIDENT HYDE of Bowdoin College offers in this book suggestions and advice for all engaged in work with boys. Among the points emphasized are first that the various forms of badness into which all boys who are bright naturally fall are no occasion for alarm, but are rather indicative of the goodness of which they are the negative form; second, that the goodness into which boys are coerced by threats and penalties is unreal and insecure; third, that the only real goodness is sensitiveness to the effect of a boy's acts upon his own future, upon others and upon society, and that the way to awaken sensitiveness to the best for all concerned is to let the boy share intimately with parent, teacher, friend or leader in common work and play.

"Refinement which thrusts coarse, disagreeable facts into the background, and lifts only the attractive and pleasant aspects of our common human life into the foreground, and yet can deal firmly and effectively with disagreeable and even disgusting facts, when they have to be dealt with, is so obviously superior to either vulgarity or affection that it must be included in the equipment of every boy." "The great virtues, like cleanliness, truthfulness, efficiency, thoroughness, honesty and chivalry, are, for the most part, mere empty words to the boy until he has been placed in actual situations where he can see for himself and share with his friends the vast difference in consequences to himself and to others between these virtues and their opposites." And thus the book is packed with practical words of guidance.



The author of "Overland Red."

Harry Herbert Knibbs, who lives on a ranch near Los Angeles, has been announced by Houghton Mifflin Company as the author of the popular book, "Overland Red," which attained the "best-seller" division while the name of the author was temporarily suppressed. Mr. Knibbs is the author of two other books, none, however, meeting with the success accorded this one, which has been previously reviewed on this page.

ASSISTING EFFICIENCY.

VOCATIONAL GUIDANCE. By J. Adams Puffer. Rand, McNally & Co., New York.

"VOCATIONAL GUIDANCE" tells in a simple, though interesting manner, how every teacher may become a vocational guide, and offers a rich store for equipment. A multitude of specific examples cover the many phases and peculiarities of the child character and points to an interpretation and correct guidance of child tendencies.

There is an exhaustive classification and review of the various occupations, their opportunities, their drawbacks, and the different abilities they require for success. The author has presented in profusion practical suggestions concerning the vocational problem of the industrial and professional world. The book is amply illustrated with photographs, and helpful diagrams and tables.

SUPER-BRIDGE.

COMPLETE AUCTION BRIDGE. By A. R. Metcalfe. Browne & Howell Co., Chicago.

NOTWITHSTANDING the counter-attraction of the dance, it still behooves us to "bridge it" on occasion and many a faithful author is making it his mission in life to see that we do it well and wisely. The enormous bridge literature has just received another addition to its catalogue, probing the subtleties of the game widely and deeply, yet simply and straightforwardly withal. A distinctly modern treatment, for the very psychology, the hypnotic influences and the feminine intuitions are taken into account!

Decidedly a book to be studied with profit, particularly by society dames and club women who select the bridge method of donating to charity. Even for charity we should do our best.

INTERNATIONAL SPORT.

THE AMERICA'S CUP RACES. By Herbert L. Stone. Outing Publishing Company, New York.

YACHTING is a subject of national and international interest, and cannot fail to lay hold of the attentions in the attractive volume above mentioned. Every American yacht and every foreign yacht that has come into competition with our own are described, and diagrams given. Beautiful sepia plates of the vessels with their swelling sails, are generously distributed throughout. They are reproduced from authentic photographs from the collection of the late J. S. Johnson, one of the earliest marine photographers, and others. The history of American yachting is traced from the decade preceding 1850, when the sport began to be nationalized, the New York Yacht Club having been formed about that time. Very lovingly the author refers to the old America, the first American racer. He gives a sketch of all the yachts succeeding, and the races in which they were engaged, not overlooking the yachts on our California Coast, the Mischief being particularly mentioned, in the races which she won from Canadian yachts. This history, so much of which has filled the daily newspapers, firing readers generally with patriotic enthusiasm, will be read again with pleasure by professional and yacht "fans" alike.

REVIEWS IN BRIEF.

CONTEMPORARY AMERICAN HISTORY. By Charles A. Beard. Macmillan Company, New York.

This history covers a period from 1877 to 1913. It is a fact that in studying the history of our country students concern themselves more with facts previous to this period than they do with that which has taken place since the Civil War. It is this deficiency with which the author of the present work purposes to contend. He says of students, "When they are taken to task for their neglect they reply that there is no text-book dealing with the period, and that the smaller histories are sadly deficient in their treatment of our age." "The Restoration of White Dominion in the South," "The Economic Revolution," "The Revolution in Politics and Law," "Parties and Party Issues, 1877-1896," "Two Decades of Federal Legislation," "The Growth of Dissent," "The Campaign of 1896," "Imperialism," "The Development of Capitalism," "The Administration of Theodore Roosevelt," "The Revival of Dissent," "Mr. Taft and Republican Disintegration," "The Campaign of 1912" constitute the chapter headings.

CAUSES AND CURES OF CRIME. By Thomas Speed Mosby. C. V. Mosby Company, St. Louis.

"The cost of crime in the United States now amounts to one-third the total cost of government, and the burden is yearly increasing," is the startling assertion with which Mr. Mosby introduces his volume. The author goes into the causes of all varieties of crime. Anent their cure he says: "The penitentiary has destroyed more men that it has ever made, and wrecked more lives than it has ever saved. A few have been reformed in spite of it; none because of it. Most men can be led again into the ways of righteousness and peace; none can be driven to aught but savagery. . . . The penitentiary must give way to the reformatory." The book, with its plates of types of criminals, is worth studying for the scientifically and philanthropically inclined, and worth letting alone for the morbid-minded. It is written for the purpose of doing good.

SCIENCE OF ORGANIZATION AND BUSINESS DEVELOPMENT. By Robert J. Frank. Laird & Lee, Chicago.

"More money," the author states, "has often been made or lost through the plans adopted for financing, organizing or re-organizing a business than in its operation; at the same time mistakes in such plans often prevent well-merited success or occasion individual sacrifice." The science of organization is given careful consideration and many valuable pointers are furnished concerning the promotion of enterprises.

THE PEOPLE'S LAW. By William Jennings Bryan. Funk & Wagnalls Company, New York and London.

Discussion of the constitutions of the different States and consideration as to what they may properly contain are contained in this little volume. Important topics treated are the initiative and referendum, the recall, corporations, education and labor, taxation, election, primaries, bank protection, government by injunction are among other subjects treated. "If legislation is necessary to protect the adult man, it is much more necessary to protect women and children," he states, adding, "Investigations have sometimes disclosed conditions which cannot be described in parliamentary language."

THE STORY OF A THOUSAND-YEAR PINE. By Enos A. Mills. Houghton Mifflin Company, Boston and New York.

Mr. Mills declares that John Muir furnished him the key by which to "learn the language" of the pine trees. The particular tree in question stands at the corner of four States, within sight of the cliff-dwellers' Mesa Verde. The tree is eight feet in diameter, and towers more than 115 feet above the earth. A history of the pine tree is given, its accidents and vicissitudes, from scientific observation, with an admixture of poetic charm.

THE CHINA YEAR BOOK, 1914. By H. G. Woodhead and H. T. Montague Bell. E. P. Dutton & Co., New York; George Routledge & Sons, London.

A book of this nature will be found particularly useful to bankers, financiers, merchants, manufacturers, shippers and ship owners and all interested in the affairs of the Chinese republic. Maps, tables and diagrams accompany the text.

THE LILAC LADY. By Ruth Alberta Brown. Sailfield Publishing Company, Chicago and New York.

Peace is a very talkative little lassie, bubbling with high spirits and quaint philosophy, but wholesome and loyal, withal. She is one of six sisters who are left orphans, and are taken into the fine home of their grandparents, the grandfather being dean of a college. The Lilac Lady is a young woman invalid, whom Peace finds as a neighbor. A charming friendship springs up between the two. The book is sweet and wholesome, although the story interest is negligible.

THE NEW OPTIMISM. By H. de Vere Stacpoole. John Lane Company, New York and London.

Dr. Stacpoole conjectures as to the heights to which man may yet climb, now that he has developed a universal soul, and a mind that thinks collectively instead of individually. As a philosopher he argues in a strain which is in striking contrast to the gloomy forebodings of those who treat similar topics. "Socialism, syndicalism, and anarchism," he writes, "are all one voice speaking in different tones." Whether he be right or not, his trend of reasoning is interesting to follow.

HEROES OF THE DAWN. By Violet Russell. Macmillan Company, New York; Maunsel & Co., London and Dublin.

Irish mythology is not extensively familiar to the American mind. We have had fairy tales and stories of witchcraft. This volume sets forth the early Irish legends with the charming classic touch, the dignity of simplicity of the sages of more southern countries. The book is pleasingly and uniquely illustrated.

LETTERS OF A WOMAN HOMESTEADER. By Elinore Pruitt Stewart. Houghton Mifflin Company, Boston and New York.

"Any woman who can stand her own company, can see the beauty of the sunset, loves growing things, and is willing to put in as much time in careful labor as she does over the washtub, will certainly succeed; will have independence, plenty to eat all the time and a home of her own in the end." The woman homesteader describes her experiences from the filing of a claim to its final embellishment, with many delightful side excursions and experiences.

TAXATION. By C. B. Fillebrown. A. C. McClurg & Co., Chicago.

The present little volume is an exposition of the system of taxation prevalent in our country, in a form especially fitted for the reader who has no professional training in economics. The book is of particularly timely interest at this time, when we have recently adopted a Federal income tax, and when the tariff discussion is opening the whole question of direct as against indirect taxation.

ITALY IN NORTH AFRICA. By W. K. McClure. The John C. Winston Company, Philadelphia.

This handsome and dignified volume contains a full and fair account of Italy's war for what she considers her rights in North Africa. It covers the diplomatic history leading up to the occupation of Tripoli, the declaration of war on Turkey, the fighting around Tripoli, and the campaign in Cyrenaica, together with a general review of the campaign. There are interesting and descriptive chapters on the Italian army, the Arabs and the Turks, and a glance into the future of the new colonies.

FORCES MINING AND UNDERMINING CHINA. By Rowland R. Gibson. The Century Company, New York.

Rowland R. Gibson is military interpreter in the Chinese language, and was formerly Chinese inspector under the Transvaal government. He presents in this volume a variety of facts regarding railroad, mining and labor conditions in China, telling "the story of the big loan," and of the rise of the Kailan mining administration, and commenting fairly on the conflicting forces that are actually mining and undermining China. The frontispiece is a handsome photogravure of Yuan Shi-Ki, President of China.

TRAVEL NOTES OF AN OCTOGENARIAN. By W. Spooner Smith. Richard G. Badger Company, Boston.

Written as an inspiration to the elderly who may think themselves too old for travel, and includes notes on European and oriental localities.

THE NEW POLITICS. By William Garrott Brown. Houghton Mifflin Company, Boston.

Exceptional essays on contemporary political events, including "The White Peril," "The Immediate Danger of the Negro," as well as "Greetings to Presidents," and other essays.

"I do Enjoy Afternoon Tea at Bullock's"

Auto Delivery

—If you are going to the beach or any of

"100 *Interurban Points*"

—You can have the service of Bullock's at your command. Just telephone, or write, or come to the store and buy, and let Bullock's Own Autos bring your purchases to you next day.

—Parcel Post Deliveries prepaid within 300 miles of Los Angeles, except on certain items of bulk.

Phones—Home 60111; Broadway 6102.

Bullock's
Broadway at Seventh

—*Order by Mail. If you live out of the city. Bullock's is Your Store wherever you are.*

—*"The Tea Room on the 8th floor is so cool, and pleasant in every way—*

—"The service is simply delightful.

—"I know of no place in Los Angeles that is so particularly adapted to the requirements of those who desire quiet and rest, a dainty, appetizing luncheon or tea, and personal attention that is not obtrusive."

—"Let's Lunch at Bullock's, Monday."

—Afternoon Tea—2:30 to 5 p.m.

—Express Elevator to 8th floor—11 to 2.

Bullock's — Supreme Quality — Regnas — Opens at 9:00 — Closes at 5:30

What is the Bureau of Personal S

Bullock's for Books

—*For Vacation Reading.*

—Bullock's for books that are good reading for everyone, every day in the year.

—This New Book Store at Bullock's has surprised scores of buyers—It is not so large as to be overwhelming and confusing.

—It is wonderfully complete.

—And it is filled with desire to please—Visit Bullock's Book Store on the First Floor, Monday.

Phones—Home 60111; Broadway 6102.

Bullock's
Broadway at Seventh

—*A vacation without a kodak is a vacation—minus. Get your kodak at Bullock's, Monday.*

—*It is a h... maintained by ... you with ... lems, no ... be.*

—Its service is ...

—If you want a ... Waist or ...

—If you want ... House ... Bullock's ...

Two Big Purchases—One Embroidery; the Other L...

See Bullock's Other Big Advertisement in this Paper



Almost Incredible Reductions on Hats

—*The most beautiful summmer millinery has taken on new price marks that are so ridiculously low as to be almost unbelievable.*

—And the hats are as bright, and fresh, in nearly every instance, as though they were yesterday's creations from Bullock's Atelier. In fact, they are hardly less new than that—and they are, all of them, without exception, the most delightfully charming Bullock hats of summer time—*with Southern California's most summery summer stretching out clear through September—at the merest fraction of worth.*

—Months of wearing time to come, yet because of the laws of merchandising, women may

For $2.45—Buy Hats That Were Conservatively Priced $5.00 and $6.75

—*At $3.95 Hats that were $7.50 and $8.75.*

—*At $5.75 Hats that were $10.00 and $12.50.*

—*At $7.50 Hats that were $15.00 and $17.50.*

—*At $10.00 Hats that were $19.50 and $22.50.*

—*At $12.50 Hats that were $25.00 and $29.50.*

—*At $15.00 Hats that were $32.50 and $35.00.*

—*And so on up to the most handsome Hats of the season at $49.50 that were $95.00 and $110.00.*

Toilet Goods—Values

—that are out of the ordinary. Every day necessities on which you may save half, almost half and in some cases more than half—

Cocoa Almond Soap, 4 cakes 25c — the large oblong bars—makes a splendid lather for hard water.

Cosmo Buttermilk Soap, 5c cake—fine for the skin.

Arbutus Talcum Powder 15c—a delightfully delicate odor—splendid quality powder put up in large glass jars, 15c each.

Straw Hat Bleach 10c—will make your old hat look like new—less than half the regular price.

Travelers' Rollups 50c—made of cretonne, rubber lined—for holding your toilet necessities—50c.

French Ivory Articles 80c—manicuring and toilet articles—an importation of fine flexible files, cuticle knives and button hooks—articles that match—50c each.

Vanities $3.00

—Of German Silver, completely fitted with double coin holders, mirror, powder case and card case—several designs to select from—some in bright finish, others in gray finish—$2.00 each.



It Is New!

—"*La Valliere*"—

—A beautiful slipper with a light turned sole—of bronze with brocaded back—or of patent colt—the buckle is over the ankle—$5.00 pr.

—A feature in Bullock's Shoe Store for Women—First Floor.

A Great Offering Hat Shapes $1.00

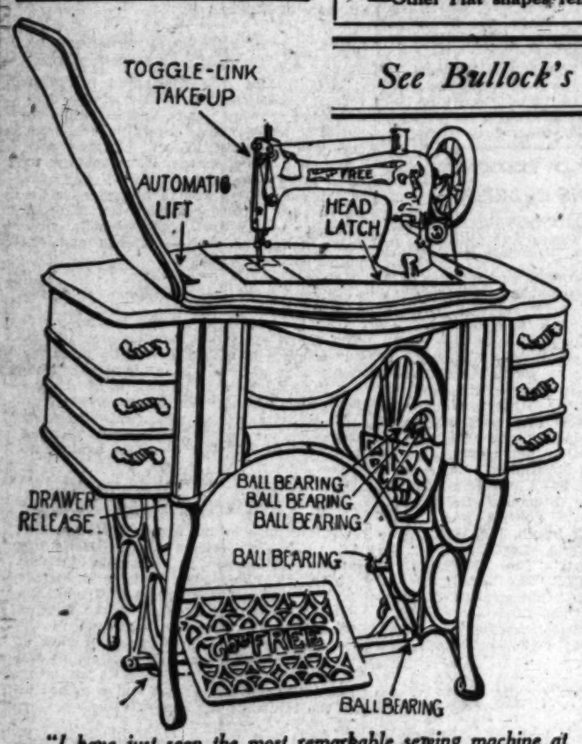
—*should attract the attention and compel the buying interest of ever so many women who want beautiful new Midsummer Hats.*

—These hat shapes should be bought in numbers by those who are even looking ahead to next year.

Shapes of Hemp and Leghorn straw—sailor or turban styles—with either back or side Bandeau effects—Black, white, burnt, natural, taupe, navy, purple, Chartreuse, Empire green and rose. Even a few, with velvet crowns. A sensationally low price for a big sale—Third Floor—Monday—

—Other Hat shapes remarkable at $2.75 and $3.75.

See Bullock's Other Big Advertisement in This Paper



—"*I have just seen the most remarkable sewing machine at Bullock's*"—*the only place in Los Angeles where you can see The Great New Free.*

Be Sure to Get "The Free"

—*The Sewing Machine of Sewing Machines—the most modern, mechanically; the most remarkably efficient of all home sewing machines. The Greatest of All Values.*

—*The Free Sewing Machine* is neither Rotary nor Vibratory—*it is both.* The speed of one is coupled to the simplicity and serviceability of the other—*in the great Rotoscillo movement.*

—*The Free has a Rigid Feed; a Revolving Spoolpin; a new Toggle-Link Take-up that is a revolution as it is a revelation.*

—*The Free Sewing Machine* is a marvel of speed, accuracy and easy running.

—*The Free Sewing Machine* is insured for 5 years against fire, damage by water or breakage.

—*The Free Sewing Machine* is sold on a simple plan of payments. Demonstrations. Fifth Floor.



Wardrobe Trunks—A Sale!

—*of Quality Wardrobe Trunks at very low prices*—

Every wardrobe trunk offered in this sale is extraordinary, the product of the best known trunk manufacturers in the United States. Some of them are slightly soiled from handling, one reason why this sale is made possible. Just 15 wardrobe trunks are specially priced. Models in steamer, ¾ or full size for both women and men, also combination trunks.

6 regular full size Indestructo Wardrobes, $59.75. The Indestructo is the extensively-used and substantially constructed trunk so well known around the world. Each trunk is warranted for 5 years, insured and registered against loss.

Just 3 Indestructo Wardrobes, ⅞ size, $59.75. Suitable for both women and men. 1914 models, with women's hat compartment below.

Just 2 Indestructo de Luxe, $49.75. These trunks differ from the more expensive models in exterior and interior finish only; warranted, insured and registered.

5 sample wardrobes. These wardrobes were purchased at more than 33⅓ per cent. under regular. This saving is offered you; each one of these wardrobes is thoroughly dependable and fully warranted; steamer, ¾ and full size models. A full and complete line of wardrobes on the fourth floor, ranging in price, $30 to $125.

Suitcase $5.00

—$5.00 *for a Cowhide Suitcase* 14, 16, 18-*in.*

—Leather lined—A value that is out of the ordinary—

—Other suit cases in great variety, including—

—Reed, Rattan and Matting Cases, from $1.75 to $10.00—4th floor.

—*Both Rushed out by Bullock's representative from the New York market, to play a big part in making Monday one of the greatest sale days of the entire year.*

—Such striking values that we have put some of them in two big windows fronting on Broadway—to give Los Angeles buyers an opportunity to see them today—the better to plan for Monday buying.

—Seldom has Bullock's been more fortunate in securing merchandise of such exceptionally high quality to sell at such an exceptionally low price—An advertisement can but give an idea of the strength of the occasion—

1700 Yards Remarkable Laces at 95c Yard

—*13 to 27-inch Flouncings of Cotton, Silk and Silk-run Shadow Lace—as well as very pretty Chantilly—Some less than ¼ worth—*

—And this estimate is made conservatively in comparison with laces in regular stock—

—13 to 27-inch widths—Patterns that are works of art and that cover a range of floral and conventional designs—White, Cream and Ecru included—

—Women who love lace—and that means every woman—should certainly plan to be at Bullock's bright and early Monday to share this distribution at 95c yard.

800 Yards of Beautiful Embroidery at $1.50

—*The merest fraction of worth—Some of it heavily embossed—Some of it in perfectly exquisite Filet and lace patterns—*

—Rare 45-inch Flouncings of Voile, Crepe and Novelty materials—Some rich color combinations; a few 18 and 27-inch pieces, mostly all white, a few in tan—

—Just 800 yards—we wish there were 10 times as much—It is such a remarkable opportunity for those who are planning elaborate dresses for summer to secure them at very little cost—$1.50 yard.

Linen Dinner Set at $8.50

—*with 3-yard cloth! Note that size again*—(70x108 *inches*)—*and one dozen 22-inch napkins to match*—

—A big Linen value—planned to give you good reason to get in touch with the other big Linen values that are making the Linen Store so intensely interesting to every buyer—

—Rose, Poppy, Shamrock, Ivy and Conventional designs—$8.50 set, Cloth, 12 Napkins.

—22x42-inch Turkish Towels, extra heavy, at 25c.

—18x33 and 19x35 Linen Huck Towels, $2.50 dozen.

—Bullock's Dollarmark Damask, unequaled at $1.00.

—Come to the Linen Store for your new linens of quality on Monday.

Great Silk Offering at 85

—1200 *yards of Messaline, Foulard, Habutai, Satin, Silk Liberty in ... Roman stripes, Cubist prints, Changeable, Pompadour and Persian effects ... tant values in months*—

—It's almost as though we had gone to regular stock and taken a piece here, a ... yards had been totaled; deliberately marked them down 25 to 33⅓ per cent. ... for Monday—

—Just so desirable are the silks—Just so timely was the happening that put Bullock's ... exclusive, remarkable lot that is to go forward Monday—

—No woman should fail to share the saving—Plan to buy dresses and waists and suits ... every good shade represented—85c yard.

40-inch Black Poplin at $1.50

—A famous silk and wool poplin in such great demand it is hard to keep it in stock—Just 5 pieces of it to put out Monday at $1.50 yard.

35-inch Black Taffeta ...

—A black chiffon taffeta that is ... and firm in quality—A deep ... lasts—$1.15 yard.

2500 Yards Chiffon Voile at 20

—*Snow white, cool Voile—A stirring value for Monday from the White Goods ...*

—Sheer—delightfully dainty. Just the Voile that women want to transform into ... summer waists and frocks—

—A cobwebby texture, that, while weighty enough to be serviceable, is light enough to ... this voile Monday—39-in. at 20c yard.

Fancy Voiles at 25c yd.

—Beautiful striped voiles in Pink, Blue, Lavender, Black, Navy and Green—

—Some Floral patterns—Light and dark grounds. Surprising at 25c.

Canton Crepe at 75c Yd.

—38-inch Imported Canton Crepe that is not all silk, but that you will find it hard to distinguish from all silk—

—A strikingly individual weave—

Egyptian Nainsook at 15c

—A snow white nainsook of very even weave—Highly desirable for summer dresses and lingerie—A feature in the White Goods Section at 15c yard.

Crepe de Chine at 75c

—A silk mixture of rare beauty—Rich, dark ground with floral designs in bright tints—Different, with the "difference" that distinguishes "1914."

12 Yds. ...

—A ... Waist ... $1.65 ... lock ...

"Wonderful ...

—A ... ly adapted ... school ... and ...

Bullock's Basement S...

400 Sample Parasols, 85c to ...

—*Parasols in the season's newest designs and patterns—some parasols ... for nearly three times this Monday price*—

—There are white parasols with Dresden flowered border and plain white ... handles—

—White parasols with flowers scattered here and there, to be carried, when closed, ... posite from the usual way—

—There are parasols in the new mushroom styles and shapes—

—Parasols in almost every imaginable color and shape—Samples—That is the ... from which merchants all over the country selected their lines for their regular ... and only because, these parasols are samples are we able to offer them at these ... 85c to $2.95—Monday—Basement.

Clearing Hou...
FOR THE ENTIRE SOUTH...
XXXIIIRD YEAR
CLASSIFIED IN...
MISCELLANEOUS SECTI...
Bathing S...
—The only ... Bullock's—
—Women ... lock's $5.00 ...
—Body ... attached—
—Black, ... ford, trimmed ... trusting ...
—See them, ...
—Bathing ...
—Bathing ...
The P...
—Above ... some of ... that will ... suit every ...
Materials
—There ... Tweed ... Chiffon ... Serge, ... Hatching ... and White ...
Styles
—These ... Long ... Pleated ... facts; ... lapped ... lower ...
—These ... tailored ... suits with ... fitted ... in the ... well as ...
Shades
—These ... Real ... Amethyst ... Stripes ...
—A ... to see ...
First ...
—Bullock's ...
Classified Liners.

General Classified and "Liner" Section.

Clearing House FOR THE ENTIRE SOUTHWEST.

Los Angeles Sunday Times

Part IV: 10 Pages
COVERING THE COUNTRY.

XLIII[rd] YEAR. SUNDAY MORNING, JULY 12, 1914. ON 'CHANGE: Where Men Meet For Barter And Where "Things Are Doing"

CLASSIFIED INDEX.

MISCELLANEOUS SECTION.

	Page.	Col.
[illegible]	1	1-3
[illegible]	1	3
[illegible]	1	3
[illegible]	1	3-4
[illegible]	1	4
[illegible]	1-2	4-7, 1-3
[illegible]	2	3
[illegible]	2	3-5
[illegible]	2	5
[illegible]	2	5
[illegible]	2	5
[illegible]	2	6-7
[illegible]	2-3	7, 1-3
[illegible]	3	3
[illegible]	3	3-4
[illegible]	3	4
[illegible]	3	4
[illegible]	3	4-5
[illegible]	3	5
[illegible]	3	5
[illegible]	3	6-7
[illegible]	3-4	7, 1
[illegible]	4	1
[illegible]	4	1-3
[illegible]	4	3-5
[illegible]	4	5
[illegible]	4	5
[illegible]	4	5-6
[illegible]	4-5	6-7, 1
[illegible]	5	1
[illegible]	5	1-2
[illegible]	5	2-3
[illegible]	5	3-4
[illegible]	5	4-5
[illegible]	5-6	5-7, 1
[illegible]	6	1
[illegible]	6	1-2
[illegible]	6	2-3
[illegible]	6-7	6-7, 1-3
[illegible]	7	3-5
[illegible]	7	5
[illegible]	7	5
[illegible]	7	5
[illegible]	7	5
[illegible]	7-8	5-6
[illegible]	8	6
[illegible]	8	6-7, 1
[illegible]	8-9	1-7, 1-3
[illegible]	9	3
[illegible]	9	3
[illegible]	9	3
[illegible]	9	3
[illegible]	9	3
[illegible]	9-10	3-7, 1-3
[illegible]	10	3
[illegible]	10	3
[illegible]	10	3
[illegible]	10	3
[illegible]	10	3
[illegible]	10	3
[illegible]	10	3
[illegible]	10	3
[illegible]	10	3
[illegible]	10	3
[illegible]	Part I.	
[illegible]	9	3
[illegible]	9	3
[illegible]	9	3
[illegible]	9	3
[illegible]	9	3
[illegible]	9	3
[illegible]	9	3
[illegible]	9	3
[illegible]	9	3

ONE-TIME NOTICES—

[This classification is especially intended to cover announcements wherein the ELEMENT OF TIMELINESS is an essential] feature, such as urgent notices of all kinds, assessment, dividend and company meeting notices, fraternal-society notices (funeral notices excepted,) special bargain offers, with notices calling attention to advertisements in some other part of the paper, and all events to occur on and certain early date named. No standing advertisement accepted for this classification.)

WALL Paper, Burlaps, Linoleum.
Plain ingrain 5c
Imported Scotch Linoleum, yard 45c
Floor oilcloth 20c
74-inch burlap 5c
40-inch natural burlap 3c
36-inch colored burlap 11c
One gallon best house paint $1.75
Walter, 627 South Spring. Home F1605, Bdwy. 90.

WALL Paper and Paints.
Closing out entire $45,000 stock wall paper and pictures at 50c on the dollar. Varnish paint, 95c per gallon; good Bungalow stain, 50c per gallon, all colors. All brushes, varnishes and dry colors at reduced prices. Pacific Wall Paper and Paint Co., 416-418 South Spring street and 417-419 South Main street. Main 6047, Home F1628.

WANTED—Capable Man Under 35, GOOD PHYSIQUE, to prepare for government RAILWAY MAIL CLERK; this State. Good starting salary. Regular promotion. Permanent. For full information and successful coaching, see immediately MR. A. C. HOFF, 629-30 Security Bldg. (See Instr. Adv.)

1000 PRINTED Linen Letterheads, $5; 1000 business cards, 200 billheads, envelopes, tickets, announcements, etc., $1. Rapid work. 100 calling cards, 25c. Circulars, 1000, $2. Panama Printing Plant, 543 South Hill and 312 Mercantile Place.

WALL Paper Cut Sale.
This grade, 1c roll; 15c grade, 6½c roll; 30c two-tone, 25c; $1 tapestry, 50c roll; $1.50 imported leathers, suitals, etc., 75c roll. Shades, 25c. Paints, $1.50 gallon.
F. J. Bauer, 600 South Spring. F2903.

PAPERING Rooms, $2.50 Up.
Tinting, $1.50 up; inside and outside painting; graining, any wood, looks like natural. Latest ideas in decorating. Cut-out borders a specialty. Phone East 1140. Doyle, 127 Carr street.

FOR Quick Action,
drop answers to Times "Liners" in Times letter-boxes in downtown office buildings. The locations of the boxes are printed in the first column of The Times "Liner" section.

THE Safety Razor Man.
252 West First street. Mail or bring your dull blades to be resharpened better than new. Double edge, 25c; single, 25c per dozen. Opposite The Times Bldg.

BEDBUGS! Fleas! Moths! Etc.
Get rid of them in four hours. Every case guaranteed. C. A. Drummond, Fumigating Contractor, 430 East Thirty-second street. Home 20654, South 2040.

ONE Thousand Cards $1.00.
Envelopes, $2.25. Good bond letter-head, $2.25. Other printing accordingly. Acme Publicity Co., 601 Bumiller Bldg. Phone Broadway 7479.

"WANT AD." Patrons
will confer a favor upon The Times by not delaying until late Saturday the delivery of copy for Sunday's issue.

TINTING.
All ordinary size rooms, $1.75; best material; good work; painting and varnishing the lowest. Broadway 3668.

SPECIAL NOTICES—

REDIPHONES—WE HAVE ON HAND A FEW OF these handy telephone attachments, which are being distributed in connection with coupon books, valued at 75 cents each, the coupons being redeemable in classified advertising in THE TIMES. Phone Main 8600 or Home 10000, and our representative will call and attach the "REDIPHONE," collecting at the same time for the coupons delivered. One "REDIPHONE" only will be delivered to each purchaser.

MRS. HAFFNER-GINGER—
Summer School of Cooking, 50c admission, every Tuesday and Thursday, 2 p.m., Second Floor Times Bldg.
Special course by mail, fifteen subjects, your own selection for $5, 3 lessons mailed weekly. Special dishes for sick and convalescent, any disease. Send check or money order to BOX 215, GLENDALE, Cal.

"MOTORMEN AND CONDUCTORS ALL SAY."
If anybody wants their watch repaired so as to keep accurate time, and at a reasonable price, take it to FRIER, as he certainly does turn out good and accurate work. FRIER, Expert Watchmaker, 452½ S. Broadway, corner Fifth. (Upstairs over Sun Drug Store.)

A SUCCESSFUL BROADWAY BUSINESS AND STOCK is for sale for $25,000 cash. The lease is long and the rental is $1300 monthly. If not financially able to purchase, don't waste my time, but if able to qualify. Opportunity will be given for thorough examination. The business is high class and caters solely to women's trade. Address POSTOFFICE BOX 1452.

TO WHOM IT MAY CONCERN. I HAVE SOLD MY business known as The Peony Pleasure Palace Arcade, at 253 S. Main st., to Mr. H. E. Love. All debts against the above named place will be paid by Mr. A. Love. MRS. S. A. STAGER, July 7, 1914.

SAFETY FIRST—
When people want detectives they think of NICK HARRIS DETECTIVES first because they are honest and reliable. References, any bank, mercantile house or police department. Main 8716. 323-25-27 BYRNE BLDG. F4002.

SCHOOL FOR EXCEPTIONAL CHILDREN; FULL equipment for best physical and mental training. Including Montessori. Summer session. Defective speech corrected. Coaching. Music kindergarten. Boarding and day pupils. Auto service. 2677 ELLENDALE PLACE. 20091.

WRINKLES AND FACIAL BLEMISHES REMOVED, complexion beautified, bust developed, superfluous hair removed and best authority on all hair troubles. My permanent hair worn makes hair like naturally curly, shampooing and dampness does not affect you. BEAUTY DEN, 328 S. Figueroa.

FOR SALE—PALMS—
$600 Phoenix Canariensis, 4½ to 5 feet high, at $75 per 100. Loh, nursery. Established in 2-gallon cans; clean and thrifty plants. Inspection invited. J. TAYLOR, Laughlin Park Nurseries, 5211 Franklin ave., Hollywood.

LADIES' WATCHES REPAIRED AND GUARANTEED. Low prices. Diamonds reset. Fine jewelry repaired. FRIER, Expert, 452½ S. Broadway, corner Fifth. (Upstairs over Sun Drug store.)

MME. DUBARRY'S CELEBRATED FACE CREAM is a perfect skin food; is sold at the Broadway and 5th st. Store, also by leading druggists. BROADWAY 6215.

SAFETY FIRST—
and always if you use
NICK HARRIS DETECTIVES,
Main 8716. 323-25-27 Byrne Bldg. F4002.

MOTION PICTURES—EXPERIENCED CAMERA man will take orders for industrial and commercial films of any sort. Prices low. Phone Home 20691. 2677 ELLENDALE PLACE.

CLASSIFIED ADVERTISEMENTS
For the real estate section of Sunday's Times will be printed under the heading of "Too Late to Classify" if not received before 8 p.m. Saturday.

ADA E. DAVIS SCHOOL FOR DANCING. WALTZ and two-step in four lessons. Classes. MOEART THEATER, Tuesday and Friday afternoons, Wednesday and Saturday evenings. Phone 25581.

NATIONAL DETECTIVE AGENCY, 525 INVESTment Bldg., 8th and Broadway. Agency that gets results. Representatives everywhere. Open day and night. F3288, BROADWAY 1812.

CESSPOOLS CLEANED IN ONE OR TWO LOADS by the LOS ANGELES SANITARY CO. Phones, 59146 or Wilshire 566.

MRS. HUMPHRIES, PSYCHIC, 421 WEST NINTH St., Careful reading, thought, power and concentration taught. PHONE 12671.

SPECIAL RATE ON MOVING IN CITY OR COUNty. Trunks anywhere in city, 50 cents. L. RHEINSCHILD, South 4495, 28494.

ENOLA FRECKLETINE AND MASSAGE CREAM. Headquarters, ABBEY HOTEL, Eighth and Figueroa. Broadway 681. 60553.

SPECIAL SUMMER RATES—10 VOCAL LESSONS $7. Italian method. Address S. T., box 540, TIMES BRANCH OFFICE.

BED SPRINGS RETIGHTENED AT YOUR HOME, guaranteed, good as new. Call MAIN 8046. 777 st.

SUFFERERS FROM CANCER, WRITE ME FOR CERtain cure, nothing to sell or buy. DR. SECO, 1806 S. Hope, Los Angeles.

SUPERFLUOUS HAIR REMOVED BY ELECTRIC needle, guaranteed permanent trial free. MME. WILLOCKS, Broadway 5564.

FURNITURE REPAIRING, UPHOLSTERING, CANing at your homes, or call and deliver. Phones, HOLLYWOOD 757, HOME 57343.

BEAUTY—
Will teach deep-wrinkle method for $25. Address E, box 216, TIMES BRANCH OFFICE.

BE A DETECTIVE—TRAVEL OVER THE WORLD. From $160 to $200 a month. For particulars call at 964 S. BROADWAY.

WHEN HOUSE CLEANING BE CONVINCED, TRY electric vacuum cleaner, $1 day, delivered. PHONE 50496.

DON'T BORROW. SELL YOUR OLD BOOKS. F8250, Main 2829. DAWSON'S BOOK SHOP, 518 S. Hill st.

FINE CABINET WORK, FURNITURE REPAIRING, refinishing, upholstering and chair caning. 24387.

RAG CARPET WEAVING, 35 CENTS PER YARD. 3x6 rugs, 80 cents. 2816 W. PICO. West 2284.

FOR QUICK ACTION, DROP ANSWERS TO Times "Liners" in Times' letter boxes in downtown office buildings. The locations of the boxes are printed in the first column of The Times "Liner" section.

FLORISTS AND NURSERIES—

THE COOLIDGE RARE PLANT GARDENS, COLOrado st., and Hill ave., Pasadena, has a quarter million of growing plants. Some of the rarest obtainable. Send 2-cent stamp for artistic catalogue.

FOR SALE—HALF INTEREST IN ESTABLISHED nursery in Lake county. Income guaranteed. Call 1056 EXPOSITION BLVD.

PULVERIZED SHEEP MANURE FOR LAWNS and flowers. GEORGE SCHORNICK, 118 North Mott. Boyle 1665; 41586.

PERSONAL—
Business.

PERSONAL—
PROF. C. IRVIN ALTHOUSE,
NOTED ASTROLOGER AND PALMIST OF NATIONAL FAME AND REPUTATION.
STUDIO PARLORS, 621 S. BROADWAY.
A RESIDENT OF LOS ANGELES 20 YEARS.

PROF. ALTHOUSE is an experienced practitioner in the science of modern ASTROLOGY, by which he has made many REMARKABLE PREDICTIONS. The horoscope shows the powerful influence of the planets in ALL AFFAIRS OF LIFE. It discloses diseases, deaths, love and marriage, financial affairs, investments, changes, talents, environments, about children, relatives; when and where to travel, what to seek or avoid; when in danger of losses, troubles, etc., etc.; also you good periods coming. —GIVING DATES of these events for the FUTURE.
PROF. ALTHOUSE read E. H. Sothern, Nat Goodwin, Schumann-Heink, Gadski, Admiral Schley, David Starr Jordan, ex-Gov. Pardee, ex-Senator Clark, Senator Smoot, Baron Rothschild, Gen. Charles Edison, Sousa, Modjeska, Sembrich, Julia Marlowe, Anna Held, Jefferson, Capt. Hobson, Lillian Russell, Calve, Admiral Evans, H. E. Huntington, etc.
EXPERT PALM READINGS, READINGS BY MAIL. DR. A. LARSON writes: "Your reading was the most satisfactory I ever had in my life. I know a great deal about these sciences, and I consider you your work the most THOROUGH and RELIABLE of any reader in the United States."
PROF. ALTHOUSE'S wonderful proficiency in the casting of HOROSCOPES and in HAND reading has brought him a LARGE and SUCCESSFUL PRACTICE. The most private confidences are reposed in him, and his advice is sought in the most difficult and critical circumstances. Personal attention. STRICT PRIVACY. HIGHEST GRADE OF WORK that skill and many years of experience can produce. HIGH-CLASS PATRONAGE solicited.
Daily and evenings. Sundays 10 to 4.
STUDIO PARLORS, 621 S. BROADWAY.

PERSONAL—MUNDO.
Use common sense. See MUNDO, the great Indian seer, who really tells and has proven his merit for years to so many Los Angeles patrons. After a three-year sojourn of psychic research he returns to greet old friends and new. Few Americans to not know him. Ask your next-door neighbor: "Have you heard of Mundo?" He is reliable, do his predictions come true, does he give satisfaction? He is positively America's foremost seer and most reliable adviser, and guarantees absolute satisfaction in every detail. Price 50c up. Located at 145 North Pacific Blvd., Huntington Park. Take yellow car on Seventh, near Spring, get off at Brighton; walk 2 blocks south. Hours 9 to 12, 2 to 4. Evenings and Sundays by appointment. Phone South 4023.

PERSONAL—
We guarantee to cure the liquor habit in three days by our home treatment. No suffering, no danger, no injections, no bad after-effects.
This treatment is proven. We have cured over 12,000. It is a permanent cure, no matter how long the person has been drinking, the time required for a cure is the same—3 DAYS.
Take your car to Ninth and Alvarado and we will explain to any interested party. The treatment will be sent to any address with full directions. If you want Sam Blythe's humorous book, "Cutting It Out," enclose 10 cents for postage.
WHITE CROSS LIQUOR CURE,
221 W. 9th st.

PERSONAL—WANTED—TO MEET A FEW MEN OR women who have money to invest; where it will earn 10 per cent. Principal secured. Absolutely safe. Highest references furnished and full information on request. Address E, box 438, TIMES BRANCH OFFICE.

PERSONAL—
Are you going with us Sunday, 10:30, just to see Garden Acres? Free autos, free eating, free welcome. It's right seeing life.
TRACY E. SHOULTS, Manager of Inglewood Garden Acres.
Main 8172. 600 South Hill st. 60409.

PERSONAL—LADIES' USE
DR. PIERCE'S FEMALE REMEDIES,
Formerly called "Balm of Figs."
Month's treatment, $2. Twenty years of success. The Peoples Mutual Benefit Co., Dallas, Tex.
CITY OFFICE 317 WEST 3RD, NEAR HILL.

PERSONAL—
HENLEY,
WORLD'S NOTED SUCCESSFUL PSYCHIC.
(THE OLDEST PSYCHIC IN CITY.)
READINGS DAILY.
317 W. THIRD, NEAR HILL.

PERSONAL—SAFETY FIRST.
When people want detectives they think of NICK HARRIS DETECTIVES first because they are honest and reliable. References, any bank, merchants or police department. Main 8716. 323-25-27 BYRNE BLDG. F4002.

PERSONAL—BRING OR SEND US YOUR OLD OR delinquent accounts, notes or judgments; no charge without collection. Legal advice free. BECKER LAW AND COLLECTION AGENCY, second floor, Ferguson Bldg., 3rd and Hill. Both phones. Established 1904.

PERSONAL—
MME. DAGMAR,
452½ S. Spring st.
Palmist, psychic. A successful worker. A resident of Los Angeles 16 years. Readings daily.

PERSONAL — GENTLEMAN, YOUNG, PLEASING appearance and personality, desires correspondence with lady of means for purpose of furthering a splendid business proposition. Correspondence will be kept strictly confidential. Address D, box 491, TIMES BRANCH OFFICE.

PERSONAL—I WANT TO COME TO YOUR HOUSE and clean your carpets. While on the floor. Can do heavy work. Have the best vacuum cleaner made. Good work guaranteed at reasonable prices. NORMAN PITNEY. Phone 54306.

PERSONAL—LADIES, LA VIVIAN DEPILATORY quickly and painlessly removes all superfluous hair from face, neck or arms. Write for liberal terms. LA VIVIAN SWEET SPECIALTY CO., 740½ E. Grand ave., Los Angeles, Cal.

PERSONAL—WANT THE ADDRESS OF R. W. Rison, formerly of 402 W. 53rd st. Have a large order ready to fill if glass casters. Address T, box 29, TIMES OFFICE.

PERSONAL—CLASSIFIED ADVERTISING PATRONS of The Times are requested to submit copy for advertisements in the Sunday issue as early as possible.

PERSONAL—LADIES, ASK YOUR DRUGGIST FOR Chichesters Pills, the Diamond Brand. Known as best, safest, always reliable. Take no other. Chichesters Diamond Brand Pills are sold everywhere.

PERSONAL—ATTENTION ATTORNEYS! WISH TO locate attorney who wanted BURNARD BURLESON, of Uplands, Cal., in regard to estate. Write him. 1105 PEDORA ST.

PERSONAL—CHOD, PLEASE WRITE ME. I HAVE big proposition. We are all with you. Confidential. GROVE.

PERSONAL—COLLEGE OF CULTURE (FINISHING school,) age immaterial, social usages, correct English, delightful vocabulary and literature. PHONE 53585.

PERSONAL—PROF. IRA L. GUILFORD, BEST seer, phrenologist, psychic, palmist. 200½ STRAND, Redondo Beach.

PERSONAL—PRESERVE WITHOUT HEAT—NO cooking required. Drop postal for information about recipe. RAISIN PRESERVE CO. (Mail Dept.) 231 S. Grand ave., Long Beach, Calif.

PERSONAL—LADY OF DISTINGUISHED APPEARance, accustomed to travel, wishes to act as companion to elderly person or motherless girls who contemplate a long tour. Address V, box 15, TIMES OFFICE.

PERSONAL—SAFETY FIRST.
and always if you use
NICK HARRIS DETECTIVES,
Main 8716. 323-25-27 Byrne Bldg. F4002.

PERSONAL — WE COLLECT BAD ACCOUNTS, checks and notes where others fail. Free advice. NATIONAL DETECTIVE AND CLAIM AGENCY, 525 Investment Bldg., 8th and Broadway.

PERSONAL—SUPERFLUOUS HAIR AND MOLES REmoved permanently by the electric needle. Written guarantee with all work. City references. MADAME MONNETTE, 726 W. 7th st. Main 4361.

PERSONAL — CLARENCE REYNOLDS, FORMERLY of Chicago, can learn valuable information by calling on W. D. BENBERG, 1115 Trust and Savings Bldg. Los Angeles, Cal.

PERSONAL—HESITATION WALTZ, TANGO, ONE step and Boston, class or private lessons by lady at her residence. WILSHIRE 4203, 557454.

PERSONAL — REFINED LADY, EMPLOYED AT home, desires to share her home with responsible party. Breakfast if desired. Location close in. Address V, box 258, TIMES OFFICE.

PERSONAL—BURGE DETECTIVES. THE HONEST agency with a conscience.
CHAS. BURGE, DETECTIVES,
A4986. 420 S. Broadway, Main 2237.

PERSONAL—SPLENDID OPPORTUNITY FOR ENergetic ladies to start into permanent business of their own. ENOLA COSMETIC CO., Abbey Hotel, Eighth and Figueroa.

PERSONAL — MRS. WESLEY HATTON, CLAIRvoyant. Reliable readings daily, except Sunday. 115 E. MAIN ST., Watts, Cal.

PERSONAL—TOO FAT
"NIKOLA" Bathing Compound will reduce you. 45795. 222 LAUGHLIN BLDG. Main 6792.

PERSONAL — MME. JOSEPH OF CHICAGO, PALMist and psychic, readings 50c. 822 E. 15TH ST. Take Grinth ave. car.

PERSONAL — ELECTRIC VACUUM CLEANER FOR rent, $1 daily; free delivery. SOUTH 5856, HOME 25191.

PERSONAL—SUPERFLUOUS HAIR REMOVED PERmanently. Comes out by roots. No depilatories used. 825 W. 9TH ST. 53102.

PERSONAL—
For quick action, drop answers to Times "Liners" in Times' letter boxes in downtown office buildings. The locations of the boxes are printed in the first column of The Times "Liner" section.

PERSONAL—
Business.

PERSONAL—
MRS. MASSON,
the noted palmist, of London, England, may be consulted at
322 S. SPRING ST., by those desiring CAREFUL, CONSCIENTIOUS AND SCIENTIFIC HAND READINGS, FROM ONE OF THE FOREMOST PALMISTS OF THE DAY.
The earnest student and thinker will soon learn in his investigations along psychological lines that that which pertains to occult phenomena proper can readily be distinguished from crude and oft-exposed ELEMENT-OF-HAND TRICKS, the exact contents of which is the telling of the subject's name, age, etc., AFTER HE HIMSELF HAS WRITTEN THAT information.
PALMISTRY HONESTLY PRACTICED WILL NOT tell you your name, but it WILL give you information of considerably greater value to every-day life. Your vocation, your present line of work, matters of health and domestic life, financial conditions and ways and means of climbing out of a rut of ill luck into wide paths of success and prosperity, can all be told you through scientific palmistry, WITHOUT A SINGLE QUESTION. WRITTEN OR VERBAL.
MRS. MASSON DOES NOT APPEAL TO IGNORANT SUPERSTITION, BUT TO THE FINEST INTELLIGENCE.
HIGH-CLASS PATRONAGE SOLICITED.

PERSONAL—WOULD LIKE TO KNOW ADDRESS of Miss Maria Sinclair. Address Y, box 378, OCEAN PARK.

PERSONAL — MME. ORA, PALMIST, PSYCHIC, best 50c readings in city. 245½ S. SPRING.

CHURCH NOTICES—
Liberal.

SERVICES AT FIRST SPIRITUAL TEMPLE, CORNER 22nd and Stanford avenue, 9:30, Lesson; 11:00, message meeting by Miss McClicker; 2 p.m., healing; 2:30 lecture by Mr. Samuel Long; subject, Links 15-16; message circles; 6:30, Young People's League; 7:30 p.m., flower seance. All welcome. Seats free. MARY C. VLASEK, pastor.

FIRST REFORMED SPIRITUALIST CHURCH, INcorporated, California Hall, corner South 3d and South Main sts. Message service and Victrola concert every Sunday and Tuesday at 8 p.m. by the celebrated psychic, L. MADISON NORRIS.

CHURCH NOTICES—
Miscellaneous.

PEOPLE'S SPIRITUALIST CHURCH, BURBANK BLDG., 9:30, healing service; 11:00, address, Dr. Peck; 2:30, message by Inez Wagner, and Mary Miller, followed by circles; 7:30, message, Mary Miller; 8:00, address by Mrs. Laura Jones-Walker, well known inspirational speaker, and message bearer, formerly of Texas. Messages, Inez Wagner. Tuesday service, 7:45 p.m., Thursday, 2:30 p.m.

LOS ANGELES LODGE OF THE THEOSOPHICAL SOCIETY, 406-7 Blanchard Bldg. Public lecture tonight, "THE PARABLE OF LOVE AS TOLD BY THE HIGHER BODIES," by Miss Isabel Holbrook. Free library and reading-room open daily, 12 to 5 p.m.

CALEDONIA SPIRITUALIST CHURCH, 119½ SOUTH Spring, 10 conference messages, 2:30, Mrs. Dr. Schutz, the great mission of spiritualism; messages, Mrs. Hyams and Avilla; message circles, 7:45, lecture, Dr. Schutz. Change Flower Messages, Mrs. Hyams.

SPIRITUALIST CAMP MEETING OPENS NEXT SUNday, July 19, at Mineral Park, South Pasadena, with an extensive and entertaining programme. The best speakers and most convincing mediums in the country will take part.

CHURCH OF THE UNIVERSAL BROTHERHOOD—Sunday services, 2:30 and 8 o'clock. Lectures, Spels, messages for everybody present. Meeting Friday, 2:30 and 8 p.m. Everybody welcome. DR. GREEN, Tuesday, 1:30, 124½ S. Spring.

FREE LECTURE, SUNDAY 8 P.M., BLANCHARD Music Hall; subject, "I Am vs. Cosmic Consciousness," by DR. LISTER.

SOCIETY MEETINGS—

UNITED LODGE OF THEOSOPHISTS, FIFTH floor Metropolitan Bldg., Broadway at Fifth st. Sunday, 7 p.m., "The Power of Will." Friday, 8 p.m., "Reincarnation and Immortality." Theosophists and others who are seeking a philosophy of life that really explains are invited to attend. Free reading-room open daily, 9 to 5; Saturday, 9 to 12, not open Monday. Students practice meetings, Wednesday, 8 p.m.

THE "OVER SEAS" CLUB (BRITISH) WILL HOLD a whist drive and dance at the Georgia-Street Auditorium, 1327 Georgia st., on Wednesday next, July 15, at 8 p.m. Ladies and gents' prize. Admission, members free, non-members 25 cents. Everybody welcome. Come and have a good time. SECRETARY SIDNEY H. BEARD, 1043 West 17th st. Phone West 1092.

ASTROLOGY—PROF. EARLEY GIVES FREE LECture July 14, 8 p.m., subject, "Telepathic Immorality." 626 W. 16th st. Free reading.

WANTED—
Help, Male.

Space is not given under this heading to advertisements soliciting business patronage.

WANTED—MEN, WHY WASTE YOUR EVENINGS? Spend Monday and Friday nights studying assaying with me, and learn a trade paying $125 and $150 per month. Free instruction adv.) HEDGES, 108 N. Spring st.

WANTED—WE TEACH LATEST STAGE AND classic dancing. Tango, one-step, hesitation waltz. Special inter-pose work on two. Instruction Course. ARTS AND INDEPENDENT THEATRICAL EXCHANGE, 602 Pantages Theater Bldg.

WANTED—TWO LIVE WIRES TO APPROACH business men with a proposition of merit. Nothing to sell. Apply 214 AMERICAN BANK BLDG.

WANTED—SALES MANAGER FOR LARGE DEpartment store. None need apply except those having thorough experience, and come well recommended. Address Y, box 62, TIMES OFFICE.

WANTED—HARDWARE AND IMPLEMENT SALESman, under 35, for Arizona, prefer married man, $85, good opportunity. MERCANTILE REFERENCE ASSOCIATION, Marsh-Strong Bldg.

WANTED—BOY TO DRIVE LAUNDRY WAGON, salary and commission, security required. Apply 2 X. L. WET WASH LAUNDRY, 771 Clanton st., rear.

WANTED—ELDERLY COLORED MAN TO COOK for 6 colored laboring men. Take main line Santa Monica car to Garland station, walk north to log ranch. See SAM GRAVES, foreman.

WANTED—FIRST-CLASS MAN FOR MILKING NINE cows and for orchard work. Must have good references. Steady work, gentleman's country place. Address G, box 194, TIMES OFFICE.

WANTED — 6 PLUMBERS, DAY WORK OR CONtract, will pay in merchandise or dental work; Phone Home 9017, or call at job, GIST and VERMONT. Ask for Mr. Bartley.

WANTED — AMATEURS FOR VAUDEVILLE. Sketches written and rehearsed. Coaching in all branches by eminent director. Instruction Course Adv. INDEPENDENT THEATRICAL EXCHANGE, Pantages Theater Bldg.

WANTED—SEVERAL YOUNG MEN TO COACH FOR LOS ANGELES POSTAL CLERKS' FOR FULL INFORMATION AND SUCCESSFUL PREPARATION SEE MISS WILSON, 601 CITIZENS NATIONAL BANK BLDG. SEE INSTRUCTION ADV.

WANTED—TWO FISHERMEN FOR TUNA, MUST be able to sail a sloop. Good lay on shares to the right men. Apply Monday, forenoon, at 2101 SOUTH HOOVER ST.

WANTED—WE WANT MEN TO POST AND TACK signs for which we will pay $10 a thousand. Write for particulars, R. D. MARTEL, Dept. 4, Chicago.

WANTED — THOROUGHLY COMPETENT WATCHmaker and jeweler for Arizona, must be A1 and up to date; salary $100, good future. Apply EDUCATIONAL EXPERT CO., 809 Pay Hay Bldg.

WANTED—A GOOD GARDENER TO GO TO TEXAS. Give reference, experience, wages expected, first letter. Address Box A, BEVERLY HILLS HOTEL, Beverly Hills, Cal.

WANTED—MAN FOR FACTORY WORK WITH MAchine shop experience. Prefer man who has worked on screw machine. Apply Monday, 5816 S. HOOPER AVE.

WANTED—ENERGETIC YOUNG MAN ONE THAT is familiar with shoes and dry goods, must furnish A-1 references. State age, experience and salary expected. Address BIN A., Hanford, Cal.

WANTED—EXPERIENCED BLACKSMITH TO TAKE full charge country shop on shares and $15 per week guaranteed. Yellow car, 20 minutes from 7th and Main. Call SOUTH 171 or HOME 29709.

WANTED—FIRST-CLASS PAINTERS, NO OTHERS need apply. Take Grand avenue car marked Mesa Drive. Get off 5394 SECOND AVE. Call between 2 and 4 today. SHIELD.

WANTED—PLASTERER FOR NEVADA, HARD CEment walls. See boss in city, $6 day. Call 9 a.m., Sunday, 110 E. 2nd st. MURRAY & READY.

WANTED—FIRST-CLASS CAMERA MAN, COMPEtent to take full charge and produce, all kinds of work for moving picture company. Address with full particulars, V, box 21, TIMES OFFICE.

WANTED — DRAFTSMAN, CITY EXAMINATION July 25th. If former examination papers will help you, address Z, box 358, TIMES BRANCH OFFICE.

WANTED — BRIGHT YOUNG MEN TO PREPARE for railway mail clerks for California, $75 monthly. See MISS WILSON, 601 Citizens National Bank Bldg. (See Instruction Adv.)

WANTED—A KODAK FINISHER, PERMANENT IF you can deliver the goods, otherwise do not apply. Salary according to ability. BROWNELL, 440 Copp Bldg., 218 South Broadway.

WANTED—MEN TO OPERATE ELEVATORS. WE teach electric and hydraulic. Guarantee city license. Practical experience. Help get positions. 602 PANTAGES THEATER BLDG.

WANTED—DRIVERS FOR AUTO TRUCKS, AUTOcar drivers preferred; if you cannot give first-class reference as to ability and character, do not apply. 513 W. FIFTH ST.

WANTED—MARRIED MAN, EXPERIENCED IN DEciduous fruit orchard work, as working foreman. References required. Address V, box 292, TIMES OFFICE.

WANTED—SALESMAN IN HOTEL AND ROOMINGhouse brokerage office. Prefer one with auto. Will pay 60 per cent commission to good man. MR. RUDER, 418 Grant Bldg.

WANTED — BOOK-KEEPER AND TYPEWRITER combined. Young man thoroughly experienced in mercantile house. Permanently located here and able to make bond. REGAL SHOE STORE, 302 S. Broadway.

WANTED—
Help, Male.

NOTE—Applicants for positions are advised not to send original recommendations in answer to ads. Send duplicates only.

Space is not given under this heading to advertisements soliciting business patronage.

WANTED—

We can use three hustling salesmen who wish to make $1000 per month. Experience is not necessary, if you have the backbone to undergo our three days' training. Fastest selling proposition on the market where the buyer makes 40 per cent. on his investment. Ask any of the men with us. Call between 9 a.m. and 1 p.m. on Mr. Darvill.

HARRY H. CULVER CO.,
302 Hollingsworth Bldg.

WANTED—

YOU WANT TO BETTER YOUR POSITION,

Or you would not be reading these columns; I want you to better your position, that's why I am spending good money to get your attention; if you are the man I am looking for; if you have a little better than average personality, appearance, and good manners, and understand the importance of at all times sticking to the truth, I want to talk to you; I want to know your where other men who are following my instructions are making $5000 to $10,000 a year. Men alike my own training, who have never sold real estate before, have cash on the schedule vision over three hundred lots during the past three months. Connect with a real dynamo. Grab a live wire. That's what means success. We have been paying both salary and commission for the past eight months, and more next month. If you are the right man, come in and see me any morning after 10 o'clock.

MR. HAMILTON,
General Sales Manager,
The JAMES B. GAGE REALTY CO.
631 S. Spring st.

WANTED—

Optimistic salesman everywhere to know that nimble dollars are being made in selling lots in

EL SEGUNDO,

the progressive Standard Oil payroll city.
Autos to tract twice daily.
Big commissions and every selling support.
Call mornings or write.

DONALD G. FRASER, Gen. Sales Manager,
EL SEGUNDO LAND & IMP. CO.,
609 S. Hill st.

WANTED—

TO LIVE-WIRE SUBDIVISION MEN:
A newly-organized firm with the best of financial backing and a thoroughly successful experience to back and direct your efforts has opened offices in Los Angeles with the Country Club subdivision, and will bring in every branch of the real estate business.
The best money-maker on the market to-day at present to be pushed to a whirlwind finish, and nothing but right propositions shall ever be considered by the office. No deal too big for it to handle.
If you desire to form a valuable and lasting connection where you can make big money, and where you will like the job, if you can stand responsibility and prosperity, see us Monday. Several big positions open. Remember that the producers of this firm have been over the trail and know the hard sides and will always appreciate loyal men and try to make the road the easiest to travel. Call or write.
MEAD & VAN SUBDIVISION SPECIALISTS,
1156-1158 Merchants' National Bank Bldg.,
6th and Spring.

WANTED — DISTRICT SALES MANAGER OF FInancial responsibility capable of organizing a sales force on an active basis of $1500, established by prize of Atlantic City Exposition. Prize government as "One of the eight greatest inventions of the decade." We must have a man of broad experience in such character and ability to enable him to organize his own selling company for the exclusive sales rights in restricted territory. In writing give us such information (in confidence) about yourself, together with your connections and as will warrant us in laying before you a full outline of a proposition which should be worth to one of your experience, assigning territory, better than $10,000 annually. Address Z, box 58, TIMES OFFICE.

WANTED—PORTIONS NOW OPEN; EXPERIENCED book-keeper, $80 per month, 20-35 years of age; general office man and executive, $150 per month; collector local references, $60; shoe salesman, Pasadena, $75; advertising manager and publicity man, $125 up; bonding and investment salesman, $100; young book-keeper, $50; auto accessory salesman, $100; A-1 grocery salesman, $100; shoe salesman and window trimmer; window trimmer and card writer, experienced in dry goods, $65; young stenographer, $45; stenographer, experienced in fruit business, $100; grocery solicitor, beach, $65.
MERCANTILE REFERENCE ASSOCIATION,
514 Marsh-Strong Bldg.

WANTED—OPENINGS HAVE BEEN CREATED FOR 5 young men in whom the fires of ambition have not burned out. Exclusive lists of buyers which we receive daily enable every salesman to keep busy all the time and give them a decided advantage over those who must depend largely upon "luck" in finding prospects. An opportunity is afforded to form a permanent connection with one of the largest firms in the West, if you can meet our requirements. These positions will be filled immediately, hence the necessity of your quick application. Ask for MR. JORDAN, with ROBERT MARSH & CO., 200 MARSH-STRONG BLDG.

WANTED—

Realty firm of excellent standing has exceptional opening for high-class salesman to handle residence property in the Wilshire District and other good districts. Must have machine. Replies confidential, but please answer fully to save time.
Address V, box 280, TIMES OFF

Classified Liners.

WANTED— Help, Male.

Space is not given under this heading to advertisements soliciting business patronage.

WANTED—EXPERIENCED MARKER ON; also beginners; training for men's ready-to-wear clothing. Must be of good appearance; talk English fluently; be quick and have excellent intelligence. Good reference necessary. Good opening for right men. Apply FOREMAN'S FOREMAN'S ROOM, between 10 and 12 Monday afternoon, second floor, Citizens National Bank Bldg.

WANTED—HIGH-CLASS STOCK SALESMAN AS security sales manager for prominent financial company; attractive commission contract; limited $10,000 per month and up to man of ability; party must have automobile, and be able to put up $1000 for month's expense. Address Z, box 441, TIMES BRANCH OFFICE.

WANTED—EXPERIENCED MEN FOR LACE, EMBROIDERY, RIBBONS, YELLOWS, WOMEN'S NECKWEAR, MUSLIN UNDERWEAR, CORSETS AND INFANTS' WEAR DEPARTMENTS; MUST HAVE THOROUGH KNOWLEDGE OF SPECIALTY. ALSO, OF SERVICE TO CUSTOMER. ADDRESS V. W., BOX 539, TIMES BRANCH OFFICE.

WANTED—THREE CAPABLE CLERKS ABOUT 70 years of age, for executive office; to operate pay gate; RAILWAY MAIL CLERKS. Starting salary, $75 per month. Yearly promotion. Permanent. Full information and coaching coaching by MR. BUFF, 629-30 Security Bldg. (See insert, adv.)

WANTED—EMPLOYERS TO KNOW THAT THE National Association of Stationary Engineers, No. 2, furnishes competent engineers without cost to employers. Phone B. PARKER, Secretary, residence, Angelus Hospital. South 932. 29612.

WANTED—A FEW BRIGHT AMBITIOUS YOUNG men, 18 to 35, to prepare for postal RAILWAY MAIL CLERK EXAMINATION. For success see MISS WILSON at once, 501 Citizens National Bank Bldg. Evening interviews Monday 7 to 9. (See Illustration, Adv.)

TUCKER'S HOTEL, RESTAURANT AGENCY, 211½ W. SECOND ST.
Chef, $20; second cook, $12; fryer; baker's helper, $12 week; kitchen man, $6.50, $10; waiter, $15; bus boy, $9; dishwashers, $40, room. Call and see us. New work coming in all the time.

WANTED—A YOUNG MAN TO SELL LIFE AND ACCIDENT insurance. No previous experience necessary; will teach the business to the right man; permanent position; big possibilities. Address D, box 280, TIMES BRANCH OFFICE.

WANTED—HIGH SCHOOL GRADUATES TO MAKE a nice lot of money during vacation selling outside lots in a five subdivision, close to city; will pay big commissions. 200½ S. PACIFIC AVE., Redondo, Cal.

WANTED—MEN, HARD TIMES DO NOT AFFECT mining like other business, because the value remains out of it. Another party, years learning, will go to the World's Fair better fixed than city. See the Instruction Course "ads." HEDGER, 105 N. Spring st.

WANTED—COMPETENT BOOK-KEEPER, MINING experience, for downtown office; permanent position for right man; salary about $100. LYONS & BEAVIS, EMPLOYMENT SPECIALISTS, 927 Investment Bldg.

WANTED—SECOND COOK, $75; TWO FRY COOKS, $60; cake cook and coffee maker, $60; two pantry men; two bus men; elevator operator.
TOURIST EMPLOYMENT AGENCY,
145 South Spring st. 212

WANTED—SEVERAL MEN WHO CAN PROVE worth and ability to salesmen per week on cash basis. Salaries according to ability shown. Apply 8 to 10, 4 to 6. See Mr. Hills. HOME PAYMENT CO., Suite 204, 424 Broadway.

WANTED—
Three high-class stock salesmen to handle A-1 industrial proposition. No advances.
Apply to MANAGER,
722 Van Nuys Bldg.

WANTED—A YOUNG MAN TO BREAK INTO THE real estate business, over 21 years of age, who will help him increase his earning capacity; city and suburban subdivisions, cheap lots. A. C. GIBBS CO., 704-707 Story Bldg.

WANTED—HIGH-GRADE ACCOUNTANTS, AUDITors, credit men, for positions with leading merchants and banks. We want live wires, under 30, who are thoroughly trained. LYONS & BEAVIS, EMPLOYMENT SPECIALISTS, 927 Investment Bldg.

WANTED—PRESSER IN ALTERATION ROOM for men's ready-to-wear clothing. Must be quick, careful and expert. Good, permanent position for right sort of workman. Apply to SHOP FOREMAN, third floor Citizens National Bank Bldg. FOREMAN & CLARK.

WANTED—A YOUNG MARRIED MAN WHO IS AN experienced driver and is somethings of the furniture business. One whose wife would like to work part of the time, preferred. Address S, box 207, TIMES OFFICE.

WANTED—EXPERIENCED SALTSMANAGER FOR department store. Must be live wire, that can deliver the goods and have first-class references, 25 to 40 years old. MERCANTILE REFERENCE ASSOCIATION, 514 Marsh-Strong Bldg.

WANTED — SOLICITOR FOR WELL-KNOWN wholesale liquor house to collect trade from private families. Solicitor with established trade preferred. Salary and commission. Address V, box 298, TIMES OFFICE.

WANTED—MEN TO BECOME EXPERT ROPE AND cable splicers and riggers; a competent man to act as instructor; no previous experience. Apply evenings after 7, 414 S. MAIN ST. See adv. column To Learn Trades.

WANTED—CARPENTERS, MUST BE WILLING TO take part cash and part stock in a first-class corporation. ALEXANDRIA AMUSEMENT COMPANY, 2230 Mission road. Directly opposite EASTLAKE PARK.

WANTED — LATHERS, PLASTERERS, HOD CARriers, and cement men; day work or contract; will pay by the hour or (hental) work. Phone Vermont 5917, or call at 3ch 6ist and VERMONT. J. E. Buckley.

WANTED—PEOPLE PREPARE FOR MOTION PICTURES. Practical instruction; reasonable rates now on. Special Instruction Course Adv. INDEPENDENT THEATRICAL EXCHANGE, 602 Pantages Theater Bldg.

WANTED — EXPERIENCED OPERATORS ON Model 5 Underwood; also on new knee pants. Can make from $12 to $18 per week. UNION MFG. CO., 2544½ South Los Angeles st.

WANTED—FIRST-CLASS SOLICITOR, STRAIGHT salary and steady work. Call Monday. MISSOURI DYE HOUSE, 2910 Vermont ave.

WANTED—
Partner or cash, to build bungalow; preference given to one applying wages on lot.
See MR. DAVIS, 600 S. Hill st.

WANTED — BRIGHT YOUNG MAN STENOGRAPHer or answer phones and do clerical work; live at home and have automobile preferred; good chance for a young man willing to begin at the bottom. Ask for Mr. Person, WESTERN AUTO BODY AND MFG. CO., 4146 S. Ninth st.

WANTED—MAN WHO UNDERSTANDS ALL KINDS of hands work; steady employment to right man. Call 2682 MENLO AVE.

WANTED—WE REGISTER, BOOK-KEEPERS, stenographers, credit men, accountants, and can send office help. MERCANTILE AUDIT AND SYSTEM CO., 606 Pay Bldg.

WANTED—SALESMAN IN EVERY CITY IN SOUTHern California to sell our teas and coffees. Experience and bond required. Apply GRAND UNION TEA COMPANY, 844 S. Main st., Los Angeles.

WANTED—GOOD MAN TO TAKE CHARGE OF loan department, also general real estate salesman, commission basis. HENRY S. WOOLNER CO., 220 Story Bldg.

WANTED—YOUNG SINGLE MEN AS COMMISSARY clerks; railroad construction work; must speak Spanish. Give full reference and state age. Address CO, box 225, TIMES BRANCH OFFICE.

WANTED—BRIGHT, INTELLIGENT, STRONG young man for assistant packer in basement of stationery store. Apply Monday 8 to 10 a.m. The JONES BOOK STORE, 226 W. 1st st., Los Angeles.

WANTED — EXPERIENCED FLOOR MAN FOR high-class shoe work; have good personality and be well groomed; in the city; factory to right man. Apply EDUCATIONAL EXPERT CO., 201 Pay Bldg.

WANTED—EXPERT ADVERTISING SOLICITOR. One who has enough confidence in himself to work on good commission; on regular illustrated magazine. None better. Address V, box 214, TIMES OFFICE.

WANTED—BRIGHT BOY ABOUT 14 YEARS OLD to learn trade. Best chance in the city to get practical knowledge in furniture work, pianos, musical instruments and many other lines. Address E, box 402, TIMES BRANCH OFFICE.

WANTED—FIRST-CLASS FINISHER. MUST THOROughly understand high grade furniture and piano finishing. No other need apply. Call at 929 W. 7TH ST., Monday.

WANTED—STAGE HAND WHO CAN PAINT SCENery and make himself generally useful in small theater. Small wages for summer. Address Y, box 226, TIMES OFFICE.

WANTED—SIGN PAINTER TO ERECT AND paint several real estate signs, pay in clear real estate. Call 230 S. HILL ST.

WANTED—YOUNG MAN WITH MOTORCYCLE AND to run auto. Must be strong, bright and handy with tools. Address R, box 401, TIMES BRANCH OFFICE.

WANTED—A FIRST-CLASS ALL-AROUND LAUNdry worker; steam laundry that can run two ironers. Apply SISTERS' HOSPITAL, Sunset and Beaudry ave.

WANTED — BOY WITH WHEEL TO RUN ERrands afternoons after school. One living near First and Broadway preferred. Address V, box 214, TIMES OFFICE.

WANTED—ROUGH CARPENTER TO BUILD 200 feet of lattice fence, close in. Ring up Home 29803. Sunday forenoon, or call Tuesday morning. 183 E. 27TH ST.

WANTED—EXPERIENCED FLAT WORK WASHER. Do not apply unless you have this qualification. HOLLYWOOD LAUNDRY, Sunset and Cahuenga. Hollywood 2141.

WANTED—YOUNG MAN 18 TO 20 YEARS OF AGE for assistant book-keeper with wholesale concern. Must be rapid and accurate. Address V, box 143, TIMES OFFICE.

WANTED—OFFICE BOY 16 YEARS OLD, $5 A week. MERCANTILE REFERENCE ASSN., 514 Marsh-Strong Bldg.

WANTED—FIRST-CLASS SHEET-METAL WORKER; good job for right man. Apply J. C. BELDEN, 420 S. Brand blvd., Glendale.

WANTED—BRIGHT, YOUNG, WIDE-AWAKE SALESman to sell good time-saving article to local dealers on commission basis. Call between 10 and 2 at 612 E. VERNON AVE.

WANTED—GENTLEMAN SHORTHAND STENOGRAPHer and book-keeper, good references required. Address W, box 82, TIMES OFFICE.

WANTED — EXPERIENCED ADVERTISING MANager and solicitor, salary and commission per. references required. Address V, box 250, TIMES OFFICE.

WANTED—BRIGHT YOUNG MAN FOR POSITION of assistant cashier and mail clerk in a leading downtown hotel. Address V, box 198, TIMES OFFICE.

WANTED— Help, Male.

Space is not given under this heading to advertisements soliciting business patronage.

WANTED—ADVERTISING SOLICITORS WANT'D. Proposition only; good commission; long job. Call 409 GERMAIN BLDG. Sunday and Monday, between 10 and 12. Phone Main 5078, A5261.

WANTED—MAN TO ASSIST ON SMALL COUNTRY place, two weeks for good board and room. Give telephone. M. KAY, Box 58, R.F.D., No. 1, Pasadena.

WANTED—TWO GOOD MEN ACQUAINTED WITH the building business, to represent us on liberal commission basis. Call after 1 p.m. GLOBE BLDG. CO., 817 Higgins Bldg.

WANTED—BOY TO LEARN THE LAUNDRY BUSIness; must be 21. CARLSON HAND LAUNDRY, 710 W. 3RD.

WANTED—TWO MECHANICS FOR AUTOMOBILE Posts. If not expert do not apply. H. E. DIEBKEN GARAGE, Orange, Cal.

WANTED — PAINTING, ELECTRIC WIRING AND sign writing in exchange for dentistry. Call Sunday or Monday 10 to 2. Second Floor, 245 S. BROADWAY.

WANTED—AGENTS TO SOLICIT ACCIDENT AND sickness combination policies; $5, $10 yearly. Call SAMUEL JACOBY, Mgr., 515 Van Nuys Bldg.

WANTED—IRONWORKERS AT FRUMLING IRON Works. Call Monday noon. 628 SAN PEDRO ST.

WANTED—FREE ROOM RENT TO NEAT MAN for painting and house cleaning. 1112 E. 29TH.

WANTED—MAN TO FIGURE SEWER WORK. 3404 TROY.

WANTED—THE PACIFIC WOOD AND COAL CO. want two bright salesmen to sell coal at summer prices. Call 316 BYRNE BLDG.

WANTED—THREE BOYS TO DO SUNDAY WORK. BOOK BROS. CAFETERIA, 623 S. Broadway.

WANTED—A FIRST-CLASS GROCERY SOLICITOR for an established route. Apply 2528 S. MAIN.

WANTED—WASHER WITH ENGINEER'S LICENSE. CENTRAL LAUNDRY, 1838 E. Vernon.

WANTED— Help, Male and Female. (Investment Required.)

WANTED—EXPERIENCED YOUNG BUSINESS MAN qualified to act as secretary and treasurer of corporation engaged in the building business. Position carries with it a good salary and additional earnings. This company is well advertised and requiring an extensive business. Investment of $500 cash required and additional investment to be paid in from profits of business. For interview address D, box 273, TIMES BRANCH OFFICE.

AN EXCEPTIONAL OPPORTUNITY IS OFFERED to party seeking investment of $500 to $1000. This is not a get-rich-quick proposition, but a conservative business investment and will be explained upon request. Call at 411 I. W. HELLMAN BLDG.

WANTED—STEADY, TRUSTWORTHY MAN THAT can invest $250 with his services in manufacturing business; permanent; delivery, etc.; pays $15 weekly and increase. Experience not necessary. Call Room 208 WILCOX BLDG., Second and Spring.

WANTED—USE YOUR SPARE TIME TO BUILD UP a small collection business of your own. We help you start for a share in profits. 27 opportunities. Particulars free. MUTUAL OPPORTUNITIES EXCHANGE, Buffalo, N. Y.

WANTED—WANT A JOB AT $180 PER MONTH? See me today and I will start you out on fruit and vegetable route, furnish you a team and wagon and teach you the business all for $600. C. B. SHELBY, 138 W. 52nd st.

WANTED—MAN OR WOMAN OF GOOD CHARACter to take active part in management of first-class film producing company. An excellent opportunity for the right party. Full particulars for interview. Address V, box 21, TIMES OFFICE.

WANTED—LADY TO HELP FINANCE THE PUBlication of book lately written and compiled in Orient; small amount of cash required and big profits assured. Address author, E, box 429, TIMES BRANCH OFFICE.

WANTED—INTELLIGENT PARTY HAVING ABOUT $2000 for strictly legitimate enterprise. Money back 6-9 months with 25 per cent. profit and $50 per week salary. Address POSTOFFICE BOX No. Station C.

WANTED—STEADY MAN TO WORK AND HELP manage Balkan sausage factory, can make $125 month; $300 required. German man preferred. Room 412, EQUITABLE BLDG. Flint and Spring.

WANTED—LANDSCAPE GARDENER TO TAKE INterest in growing nursery business. Address Box 4, TIMES OFFICE, Pasadena.

WANTED — MEN WITH PATENTABLE IDEAS; write RANDOLPH & CO., Patent Solicitors, Washington, D. C.

WANTED—MANAGER FOR SUCCESSFUL ENTERprise, $500 per month salary. $5000 investment secures control. 4 years successful record to show. Address D, box 406, TIMES BRANCH OFFICE.

WANTED—MAN TO MANAGE BRANCH OFFICE of manufacturing company in Santa Monica, cost make $150 monthly, $240 required amply secured. $60 PAY BLDG., 3rd and Main.

WANTED—TEN MEN OR WOMEN TO INVEST from $50 to $300 in a legitimate downtown business proposition. This is a money maker. Address E, box 404, TIMES BRANCH OFFICE.

WANTED — HUSTLING YOUNG MAN TO TAKE over manufacturers' branch office in this territory. No competition. Permanent position. $400 required. MR. MARSHALL, 419 Security Bldg.

WANTED—RE DETECTIVE, SPLENDID OPPORtunity; we train you. Call or write NATIONAL DETECTIVE AGENCY, 535 Investment Bldg., 3rd and Broadway.

WANTED—MAN WITH $600 TO INVEST IN FRUIT and vegetable business, $45 a week guaranteed. C. B. SELBY, 138 W. 52nd st.

WANTED—LADIES TO MAKE NOVELTIES FOR the Exposition. Easy, clean and profitable work. 923 SOUTH BROADWAY.

WANTED— Help, Female.

Space is not given under this heading to advertisements soliciting business patronage.

WANTED — A YOUNG LADY OF PERSONALITY and experience as dentist's assistant; 3 hours; include kodak or stamp photo. Address Z, box 340, TIMES BRANCH OFFICE.

WANTED—YOUNG LADY PUBLIC STENOGRAPHER. Will give free rent. References given to one who can qualify. Call suite. Address T, box 407, TIMES OFFICE.

WANTED—LADIES WHO ARE ABLE TO MEET business people, will find splendid opportunity to make good income on commission basis. See MR. HARTLEY, 1520 Washington Bldg.

WANTED—THOROUGHLY CAPABLE SALES LADY for retail bakery. Must have some knowledge of the grocery business and be able to take telephone orders intelligently. 57081.

WANTED—FIRST-CLASS DRESSMAKER WHO DEsigns and cuts own patterns, to sew for high-grade piano lessons. Phone BROADWAY 7307, A2229.

WANTED—LADIES WHO WANT TO TAKE UP good paying, pleasant work to be done at home. Call, 9 to 5, 512 CITIZENS NATIONAL BANK BLDG., 3rd and Main sts.

WANTED—STENOGRAPHER AND TYPIST, ONE who has office experience, salary $6 per week and chance of increase when ability is proven. Apply 264 S. LOS ANGELES ST.

WANTED—WELL BRED, INTELLIGENT YOUNG woman to represent and help promote a business run by a woman. Address T, box 549, TIMES BRANCH OFFICE.

WANTED—LADY, BOOK-KEEPING AND GENERAL office work. Garage. References. State salary expected first letter. Address E, box 434, TIMES BRANCH OFFICE.

WANTED—COUPLE OF YOUNG GIRLS FOR TWO weeks' work in moving pictures. Give phone or address R, box 422, TIMES BRANCH OFFICE.

WANTED—WOMAN FOR GENERAL HOUSEkeeping, small family, good home, $25 per month. Call Vermont 1102 438 W. 49TH ST.

WANTED—GIRL FOR GENERAL HOUSEWORK, adults, wages, $25. 500 GRATTAN ST. West 9th car.

WANTED—ELDERLY LADY TO ASSIST; LIGHT housework, one who desires good home more than wages. PHONE Wilshire 264.

WANTED—LADY TO DO NEEDLEWORK, PIECE or dozen; steady work. Call 1 to 4, 123 WEST ADAMS.

WANTED — W.C.T.U. WOMAN FOR CONGENIAL work. WHITE CROSS LIQUOR CURE, 221 W. Fifth.

WANTED—A DANCING TEACHER FOR PRIVATE lessons in dancing. Address W, box 3, TIMES OFFICE.

WANTED—OPERATORS ON SILK DRESSES AND waists, power machines, good pay, steady work. Address S, box 90, TIMES OFFICE.

WANTED — STENOGRAPHERS, ENROLL FOR DICtation only, $5 per month. See Instruction Course Adv. STENOGRAPHERS' TRAINING SCHOOL, Severance Bldg., 6th and Main.

WANTED—3 GOOD SOLICITORS, PLEASANT WORK, big money, for those who will work conscientiously 6 hours per day. Call ready for work. 306 W. 9TH ST.

WANTED—A GIRL FOR GENERAL HOUSEWORK IN family of 3; wages $25. 2614 METTLER ST. 29671.

WANTED—GIRLS TO WORK ON ROLLING AND carving floral beads. Apply 640 S. BROADWAY. Room 903.

WANTED—A YOUNG WOMAN WHO IS A GOOD talker for a proposition of merit. Nothing to sell. Apply 214 AMERICAN BANK BLDG.

WANTED—LADIES CAN MAKE $5 DAY, EASY work, something new. Call quick. 1228 EAST 9TH ST., rear.

WANTED—EXPERIENCED GIRL FOR GENERAL housework, cooking, family of two adults, German preferred. PHONE 21868, mornings.

WANTED—EXPERIENCED DEPARTMENT HEAD for corset department; 25 to 30 years old; $15 to $20. MISS BRUNS, 514 Marsh-Strong Bldg.

WANTED—EXPERIENCED COMPTOMETER OPERator. Apply room 915, KERCKHOFF BLDG., Santa Fe Railway.

WANTED—YOUNG LADY TO TRAVEL, MOVING picture work. Address Z, box 380, TIMES BRANCH OFFICE.

WANTED—EXPERIENCED YOUNG LADY, BOOKkeeper, wholesale, must be 21, salary $15. Apply EDUCATIONAL EXPERT CO., 201 Pay Bldg.

WANTED—GIRLS TO SEW ON PANTS, SHIRTS and overalls, "experienced;" steady work, good pay. Apply 1147 SAN JULIAN.

WANTED—GIRL, 16 TO 18, TO HELP WITH housework and care for boy, 5 years old, 2 in family. Call 2000 W. 31ST.

WANTED—1 OR 2 FURNISHED ROOMS TO REfined lady or widow in exchange for very little housework. Address V, box 252, TIMES OFFICE.

WANTED—EXPERIENCED HOUSE TO HOUSE CANvassers on salary, middle-aged woman preferred. Call or address 1122 W. 17TH ST.

WANTED— Help, Female.

NOTE.—Applicants for positions are advised not to send original recommendations in answer to ads. Send duplicates only.

Space is not given under this heading to advertisements soliciting business patronage.

TUCKER'S HOTEL, RESTAURANT EMPLOYMENT AGENCY, 211½ WEST SECOND ST.
Cook (and helper, oil fields, $60; restaurant cook, $10; cook and helper, oil fields, boarding-house, $60; hot cake and waffle girl; extra waitress, $9; woman, work in baby shop, cafeteria, $8; steak broiler, experienced, cafeteria, $6; pantry girl, no Sunday, $6; house man and maid, apartment-house, $30, apartment; rancher, married man, $40; cafe girl, experienced, serving girls, $7; confectionery clerk, experienced, winter, $9; night masseuse, young woman, $10; young woman suited work, Hot Springs, $25; woman, serving, $7; laundress, institution, city, $30, meals; generalhouse cook, girls, $20-$30; ranch cook, Camarillo, $35; waitresses, city and country, $7-$5-$6-$7.

WANTED—HEAD LAUNDRESS, HOTEL, $50, ETC. Graduate nurse, institution, $40 per month; woman, board and laundry; cook and dishwasher, institution, $40; etc. cook and dishwasher, two adults, ranch, $65, etc.; waitresses, Arizona, fine fare, $20, etc.; waitresses, city, no Sundays, $8 a week; waitress, no Sunday, $4 a week; girl for fine mixed work rooming-house, $25 and board; chambermaid, rooming-house, $25 and apartment; housekeeper, Pasadena, Venice, Ocean Park, Independence, fixtures and other city and country places; wages $25, etc., to $40, etc.
HUMMEL BROS. & CO.,
116 East 2nd st.

WANTED—COOK, FAMILY 4 ADULTS, ASSIST with laundry, Gallup, New Mexico, $45, lady cook, boarding-house, city, $40; pastry cook, $3 day; chambermaid, $25; waitress, $5 week for two weeks, $15; second maid and children, beach, $30; housegirl, Banning, $35; will take colored; cook some housework, ranch, $30; employer in office wonders if second maid, boarding-house, $25; middle-aged woman as one of family, Orange, $20, employer in office Monday; housegirls, city and suburbs, $15 to $25, etc.
MISS PATTEN'S EMPLOYMENT OFFICE,
216 S. Broadway.

WANTED—
The best stenographers in Los Angeles register with the Remington Typewriter Company's Employment Department because they know we make no charge for our services. This courtesy is fully appreciated by the stenographer and if you will phone or wire your requirements, asking that a competent operator be sent you, we will understand that you also appreciate the effort we make to serve you quickly and satisfactorily.
REMINGTON TYPEWRITER COMPANY,
Main 713. 627 S. Olive st. F1538.

WANTED—A THOROUGHLY CAPABLE AND EXperienced woman for high-grade position of assistant to buyer in ladies' hosiery, ladies knit and silk underwear; woman having had department store experience and training. Must be a good merchandiser and capable of handling salespeople. Address in own handwriting, stating salary expected, business connections, address, phone number, etc. Will not consider applications unless full information is given. Confidential. Address T, box 270, TIMES OFFICE.

WANTED — STENOGRAPHER AND BILL CLERK, wholesale; bank stenographer, temporary, $90; bank stenographer, high grade, $75; stenographer and book-keeper, Arizona, $70; cashier, $60; bank stenographer, $60; bank bookkeeper, assistant, $60; bank bookkeeper and stenographer, both, $60; high-grade local legal stenographer, $75; medical clerk and typist, $60; stenographer, $60; order clerk and typist, $60; stenographer, $60; salesladies, $15 and $18. Keep in touch with the leader. LYONS & BEAVIS, EMPLOYMENT SPECIALISTS, 927 Investment Bldg.

WANTED—EXPERIENCED GLOVE FITTER, $10; experienced saleslady in toilet articles, $9-$10; experienced book-keeper and stenographer, good penman, $90; experienced stenographer, $12 per week; experienced department head for corsets, $15-$20 week; experienced department head, underwear and hosiery, $15-$20 week; experienced department head, laces, embroideries, trimmings, etc., $25 per week; MERCANTILE REFERENCE ASSN., 514 Marsh-Strong Bldg.

WANTED—McDOWALL & CO., EMP. AGENTS. Main 419. 113 E. Second st. A5153.
Stenographer and book-keeper, $8 week.
Bookkeeper, city, $85 per month.
Relief clerk, drugs, $7 week.
Three chambermaids, $25, $20 month.
Six waitresses, country, $25 and $30 month.
Cashier, cafeteria, $15 week.
Waitress, city and country, $7-$5-$6-$7.

WANTED — FINISHERS ON MEN'S COATS AND trousers in busy alteration room on ready-to-wear clothing. Must be rapid and exact. Apply Monday morning to shop foreman of FOREMAN & CLARK, Third Floor, Citizens' National Bank Bldg.

WANTED—GOOD WOMAN FOR HOUSEWORK, ONE who considers good home and small wages; one who prefers good home and nights. Call Monday, 206 E. MANHATTAN PLACE. Western ave. car to Third, get off Western, walk one block west.

WANTED—DEPARTMENT MANAGERS AND BUYERS for corsets, underwear and hosiery, ribbons, laces, embroideries, trimmings. Salaries from $18 to $26 per week. Apply PACIFIC AUDIT AND SYSTEM CO., 606 Pay Bldg., Third and Hill sts.

WANTED—A YOUNG GIRL OR WOMAN TO ASsist in general housework and care of infant in exchange for room and board and $15 a month. Good home to proper party. Call 19 BREEZE AVE., Venice, or phone the Larchmont Apts., MRS. GOLDSMITH.

WANTED—
Young woman to assist with housework.
Go home nights.
1411 E. ARAPAHOE ST.
PHONE 21252.

WANTED—AN EXPERIENCED BOOK-KEEPER, one familiar with installment accounts, no shorthand, typewriting. Must write a good plain hand. Salary very low to start until ability is proven. Apply CASHIER CASH REGISTER CO., 3rd and Los Angeles.

WANTED — EASTERN GRADUATE NURSE FOR special duty on private case, northern hospital, $50. GERTRUDE E. SILVERTHORNE'S NURSES DIRECTORY, 421 Byrne Bldg.

WANTED — HOUSEKEEPER, NEAT CHRISTIAN lady, no objection to widow with children. Address V, box 65, TIMES OFFICE.

WANTED—EXPERIENCED YOUNG SECOND GIRL. Apply this morning or tomorrow morning. 544 CRAMERCY PLACE. Take West 6th-st. car.

WANTED—TEACHERS, CALIFORNIA, ARIZONA, Nevada, PACIFIC TEACHERS' AGENCY, 521 Mason Bldg.

WANTED—GOOD GIRL FOR GENERAL HOUSEwork. 1321 ALPHA ST., Sierra Vista. Take any Pasadena car, except South Pasadena.

WANTED—GIRL TO ASSIST WITH HOUSEWORK, 2 in family, good home to right party. PHONE 22152.

WANTED—EXPERIENCED WAFFLE COOK, NONE other need apply. 922 SOUTH MAIN, R. S. Kitchen.

WANTED—YOUNG GIRL TO ASSIST WITH LIGHT housework in the morning. $1.50 per week. PHONE A1443.

WANTED—LADY CANVASSERS TO TAKE ORDERS for dress forms. Good pay. Call and investigate. BOODS CORSET, 411 West Seventh st.

WANTED—MIDDLE-AGED WOMAN TO WORK IN small rooming house. Must stay at night. 333 TOWNE AVE.

WANTED—GOOD, COMPETENT WOMAN FOR GENeral housework; 4 in family; good home to right party. PHONE 908568.

WANTED—GENERAL WORK, SWEDISH, THREE in family, $40-$50. Santa Monica, Ocean Park, $25; many places for housework, $25, $30, $35; child's nurse, $9 a week. Good broiler, $9 to $12 a week; cook and second, boarding-house, $40-$50; cook, Pasadena, $40. HAWLEY EMPLOYMENT CO., 254 South Broadway.

WANTED—EXPERIENCED SALESWOMAN IN ALL lines of ready to wear, coats, suits, shirt waists, muslin underwear, etc. These positions for extra busy during special sales. Only experienced help in these lines wanted. Apply before 9 a.m. Monday morning. JACOBY BROS.

WANTED—STENOGRAPHER WHO HAS ALSO HAD practical experience in writing advertising copy. Do not reply unless you answer that description. Submit sample of work, give age, salary expected and phone number. Address F. O. box 444, ONTARIO, CAL.

WANTED—FEMALE HELP; EXPERIENCED OPERators on power machine, to work on overalls, shirts and pants; factory workers of all kinds; skilled in your particular line, can obtain employment by calling at 121 MERCHANTS TRUST BLDG. Free Municipal Employment Bureau.

WANTED — COMPETENT GIRL FOR GENERAL housework; must be good cook and neat; small family; adults; no laundry, $30 per month. Apply PHONE 576446.
JAMES COOK, 304 Pimiento st., Inglewood. Take Hawthorne car.

WANTED—EXPERIENCED DEPARTMENT HEAD for laces, embroideries, ribbons and trimmings. Must be strictly first-class and have best of references in that line. $25 week. MISS BRUNS, 514 Marsh-Strong Bldg.

WANTED—A THOROUGHLY EXPERIENCED CORset saleswoman and fitter; prefer one who understands alterations. This is a good, permanent position to right party. Apply before 9 a.m. Monday morning. JACOBY BROS.

WANTED—
Experienced cook, must be capable of taking charge of kitchen and cooking for family of two adults. Call Monday. MRS. W. J. PEARSON, 1525 Van Ness ave.

WANTED—LADY MANAGERS IN ALL CALIFORnia towns; you can easily make $5 a day, in a permanent pleasant business, that you can work from your own home, no investment. Call Monday or write MR. DENMAN, Hotel Rosslyn.

WANTED — BOOK-KEEPER AND STENOGRAPHER, young, good penman, $75, advancement; bookkeeper, stenographer, retirement, $65. PACIFIC AUDIT AND SYSTEM CO., 606 Pay Bldg., Third and Hill sts.

WANTED—CITY POSITIONS. POLK(WOMAN, POlice department, age limit 20 to 35 years, salary $70; stenographer, (male and female,) $80 to $90. Examination July 25th. Inquire at CIVIL SERVICE, 204 Exchange Bldg., not later than July 20th.

WANTED—WOMAN THOROUGHLY EXPERIENCED and competent to fill position of head of stock in ready-to-wear department. Only thoroughly capable applicants in this line will be considered. Apply at once. JACOBY BROS.

WANTED—AN EXPERIENCED CLOAK AND SUIT saleslady, one who can assist in buying, when competent to do so apply. Must furnish A-1 references, state age, experience and salary expected. Address BIN A., Hanford, Cal.

WANTED—MILLINERY TRIMMER, MADAME VERA desires to engage the services of an expert trimmer for her trimming parlors. Unusual opportunity is offered to one who has had experience with the finest exclusive trade. None other need apply. 433 WEST 8TH ST.

WANTED—LADY WILL GIVE ROOM FREE TO Catholic working girl in exchange for company in spare time. Address V, box 130, TIMES OFFICE.

WANTED—COMPETENT GIRL FOR GENERAL housework, family four adults. Wages $30. Call Monday, 1788 HARVARD BLVD. Phone 72015.

WANTED—GERMAN GIRL ABOUT 18 YEARS FOR housework in small family; no washing. Must go home nights. Address V, box 172, TIMES OFFICE.

WANTED—A RELIABLE WOMAN OR GIRL TO take care of 2 small children; very little housework; $15 month and good home. MRS. R. SILVERSTONE, 1926 Santa Cruz st.

WANTED—GIRL FOR HOUSEWORK, NEAT, WILLing, competent, good wages. Call or phone Hotel Clark, Saturday, 9 to 4, Monday 10 to 12:30, or 4 to 6. MRS. R. H. COOMBS.

WANTED—SALESWOMEN IN EVERY CAPACITY, who have had experience and are capable. Call 121 MERCHANTS TRUST BLDG. Free Municipal Employment Bureau.

WANTED—LADY EXPERIENCED IN MASSAGE for home; business to join me (a lady) in massage parlor. Address D, box 485, TIMES BRANCH OFFICE.

WANTED—STENOGRAPHER TO TYPEWRITE LETters at home, state price per letter, give phone. BOX 266, Station C.

WANTED—HOUSEKEEPER BY WIDOWER WITH boy 7 years old. Address D, box 476, TIMES BRANCH OFFICE.

WANTED—COMPETENT GIRL FOR GENERAL housework, 5 in family, 2 adults, 3 children, no laundry; wages $30. Call after 2 p.m. Telephone 72013. 1740 HARVARD BLVD.

WANTED—BY FAMILY OF 2, A WOMAN FOR cooking and housework, a Japanese boy is kept to assist with work. 78128.

WANTED—EXPERIENCED CUFF PRESS OPERator. Also one sleever. RIVERVIEW LAUNDRY, 481 N. Avila st.

WANTED—TWO EXPERIENCED LADY CLOTHES ironers. Must be A-1. Call Monday morning, HOLLYWOOD LAUNDRY, Sunset and Cahuenga, Hollywood 2141.

WANTED—MARRIED LADY FOR APARTMENT-house; will give apartment for services. Address E, box 407, TIMES BRANCH OFFICE.

WANTED—COOK WITH REFERENCES WHO CAN take entire charge, do the buying and planning of meals; please give nationality and wages expected. Address E, box 400, TIMES BRANCH OFFICE.

WANTED—EXPERIENCED STENOGRAPHER, $12, 22 to 26 years old. MERCANTILE REFERENCE ASSN., 514 Marsh-Strong Bldg.

WANTED—GIRL FOR HOUSEWORK, SMALL FAMily. Phone 908633. 244 S. ST. ANDREW'S PLACE.

WANTED — GIRL EMPLOYED DURING DAY TO help an hour in evening for room and board. 549½ W.

WANTED—MIDDLE-AGED WOMAN FOR CHAMBER work and help attend office in roomine-house; no objection to husband. See proprietor after 2 p.m. Address SILVER STAR, 245½ E. First st.

WANTED—WHITE WOMAN AND COOK, SINGLE or married, easy work and good proposition. 750 OTTAWA PL.

WANTED—PLAIN IRONERS, ALSO GIRL FOR laundry office. CARLSON HAND LAUNDRY, 710 W. 3rd.

WANTED — YOUNG WOMAN TO ASSIST WITH care of child and light housework. 333 GRATTAN PLACE.

WANTED—YOUNG LADY, FAIR MUSICIAN, CELeste, for steady work, advancement for right party. Address V, box 21, TIMES OFFICE.

WANTED— Help, Female.

Space is not given under this heading to advertisements soliciting business patronage.

WANTED—HAVE A WOMAN TO DO HEAVY WORK; also a laundress, want a girl to do light general housework. 29654B.

WANTED—GIRL TO ASSIST IN HOUSEWORK. 1150 WEST 11TH ST.

WANTED—ARTIST, CALL 312 S. SPRING, 5TH Floor.

WANTED—EXPERIENCED GIRL IN BAKERY. 2023 WEST 7TH.

WANTED—YOUNG GIRL TO ASSIST IN LIGHT house work; family of two. Phone 28114.

WANTED—LADIES FOR HOME WORK. SEE INstructing course ad. 224 S. SPRING. Room 504.

WANTED—EXPERIENCED BODY IRONER, DIAMOND LAUNDRY CO., 241 East 8th.

WANTED—INEXPERIENCED GIRL. QUALITY LAUNDRY, 1518 Paloma ave.

WANTED—WOMAN FOR GENERAL HOUSEWORK, sleep home. 3066 HARRINGTON AVE.

WANTED—MAID FOR GENERAL HOUSEWORK, 3 adults, 2 children, no washing. 880. 72125.

WANTED—GOOD HOUSE IN EXCHANGE FOR light housework. 1904 S. HOOVER.

WANTED—GIRL FOR GENERAL HOUSEWORK, 6 in family. PHONE 576446.

WANTED—EXPERIENCED PANTS FINISHER. CALL 1 to 4. SPRING ST., Room 218.

WANTED—TWO GRADUATE NURSES FOR NORTHern hospital. Salary $50. 421 BYRNE BLDG.

WANTED— Help, Male and Female.

Space is not given under this heading to advertisements soliciting business patronage.

WANTED—IMMEDIATELY, MAN AND WIFE WITH two grown girls, for private country place; to take charge of restaurant feeding about 60 people per day NOW. All furnished. Very little money expected to operate. Good location, very cheap rent. Nice place, nicely furnished. This is a good chance to get into business for the right party. Germans preferred. Investigate at once at $400 SOUTH PARK AVE. Home phone 29746.

WANTED — MIDDLE-AGED CO

Classified Liners.

WANTED—
Situations, Male.

Space is not given under this heading to advertisements soliciting business patronage.

WANTED—TO THE GROWING CORPORATIONS of Los Angeles:
Do you need an Efficiency Engineer? Can you use permanently a live wire young man who has specialized in operating efficiency and cost cutting? Eight years' experience in large corporations. Address V, box 177, TIMES OFFICE.

WANTED—COMPETENT, RELIABLE ACCOUNTant, thoroughly experienced in all branches of office work and credits wants position with progressive, successful corporation or mercantile house. First-class local reference to submit as to ability and character. Address V, box 179, TIMES OFFICE.

WANTED—YOUNG MAN, AGGRESSIVE, WITH reputation as business builder, wishes position with department or general merchandise store in California or Arizona. Having in view purchase of interest in same. Eight years' experience in that district as manager and buyer. Address F, box 176, TIMES OFFICE.

WANTED — THOROUGH BOOK-KEEPER AND OFfice man who has extensive local wholesale and retail experience solicits interview with reliable corporation offering fair start and good future; under 35; can handle any office position. Address K, box 427, TIMES BRANCH OFFICE.

WANTED — HIGHLY EDUCATED FRENCHMAN, just arrived from Paris, lawyer by profession; knows little English and willing to do anything; wants position of any kind. Can be good interpreter in French. Address S, box 278, TIMES OFFICE.

WANTED — CHAUFFEUR BY YOUNG HONEST Japanese man, long experience, careful driver, can repairing and willing to do any kind of work. Telephone Home 37329. 839 TUNIA ST., Boyle Heights. Home 37329. Ray Yamada.

WANTED—JAPANESE, A-1 COOK, WANTS POSition, graduate of cooking school, has had experience and good line of references; wages $45, to $50. Will do little housework if desired. Address S, box 202, TIMES OFFICE.

WANTED—SITUATION, AS MAN IN PRIVATE place, first-class, horses, cows or poultry, care for machine. Address T, box 276, TIMES OFFICE.

WANTED—POSITION AS ASSISTANT, OFFICE OR nurse of boarding, underwear, shirts, corsets, laundry work; 15 years' experience, thoroughly familiar with the eastern markets. Address D, box 344, TIMES BRANCH OFFICE.

WANTED — JAPANESE CHAUFFEUR WANTS POsition in private family, am neat and experienced, careful driver, also good mechanic; leave city streets well, with best city references. TAKA, 20500.

WANTED—A POSITION AS CHAUFFEUR IN PRIvate family or garage, good mechanic, two years in last place; married man. J. J. LONGWORTH, Inquire Ironman's Millinery, 425 S. Broadway.

WANTED—POSITION AS BOOK-KEEPER BY MIDdle-aged man, years of experience to this line in several lines; health perfect; local references; ready to work for reasonable salary. Address V, box 141, TIMES OFFICE.

WANTED—STEVE BORDAS DOES WINDOW CLEANing, janitor and garden work, few hours janitor work evenings, by hour or contract, 1825 OAK ST. Phone West 264.

WANTED — TOPNOTCH SALESMAN, A PROVED business getter, who has made good, both East and in California, open for position July 15; no exaggerations, managers not securities considered. Address V, box 237, TIMES OFFICE.

WANTED—POSITION AS CHAUFFEUR OR DRIVing auto truck by reliable, experienced, sober, competent and trustworthy young man, with references. Would leave city. Can also do lawn or garden work. 20062. 212 ½ AVE. 20.

WANTED—POSITION BY YOUNG MAN OWNING roadster, selling, collecting or any position offering reasonable compensation, considered. Address E, box 420, TIMES BRANCH OFFICE.

WANTED—MANAGING, BOOK-KEEPING, OR GENeral office position, by thorough, competent man with executive ability, who is energetic, methodical and systematic. Address Z, box 415, TIMES BRANCH OFFICE.

WANTED—JAPANESE A-1 COOK, WANTS POSItion, graduate of cooking school, has had experience and has lot of references; wages $40 up. Will do little housework if desired. Address S, box 202, TIMES OFFICE.

WANTED—BOOK-KEEPER WANTS POSITION ANYwhere, long years' experience, first-class references, can furnish bond if desired; 14 years' banking experience. Address S, box 225, TIMES OFFICE, till 3 p.m. Saturday. Price right.

WANTED—POSITION BY TECHNICAL LANDSCAPE garden gardener, florist and propagator; eastern and city references; with three years' experience in foremost California nurseries. Address BOX 602, Y.M.C.A., Los Angeles.

WANTED—FLORIST, GARDENER AND LANDSCAPE architect in every branch of the trade. Best eastern references. Prosperity at White House, Fruita, Washington. Address V, box 247, TIMES OFFICE.

WANTED—MIDDLE-AGED, SOBER, INDUSTRIOUS man wants place where he can show his ability. Housework, chickens, garden or plain cooking. First-class reference, city or country. Address V, box 240, TIMES OFFICE.

WANTED — A GENTLEMAN ACCUSTOMED TO handling large enterprises, a genius as a business producer, would like the management of an apartment-house or hotel; best bank references. Address POSTOFFICE BOX 433, San Diego, Cal.

WANTED—CHAUFFEUR, EXPERIENCED DRIVER, desires position with private family or commercial; will make himself useful otherwise around place. References. Address S, box 147, TIMES OFFICE.

WANTED—ALL AROUND HOUSE MECHANIC wants position in hotel, office building or factory, city or out of town. Up machinist, understand plumbing, painting, electrical work, carpentering, etc. Address S, box 208, TIMES OFFICE.

WANTED—GOOD POSITION BY PROFESSIONAL English chauffeur, mechanic; exceptional qualifications, Packard expert; practical, efficient, inquire solicited. ALLAN CHANDOR, 1207 West Tenth st., Los Angeles.

WANTED—THOROUGHLY EXPERIENCED YOUNG student, health and accident insurance man whose permanent connection with a reliable company issuing modern policies. State commissions. Address S, box 260, TIMES OFFICE.

WANTED—A YOUNG MARRIED MAN DESIRES A position of any kind where there is a chance for advancement, best of local reference. Address S, box 284, TIMES OFFICE.

WANTED—GOOD CUTTER AND TAILOR WANTS position in or out of city, capable of taking charge. A.V.F., 806 California st., L. A. Main 6754.

WANTED—YOUNG GERMAN WISHES POSITION IN garage or machine shop. Some experience. Willing to learn trade. Small wages. Address V, box 246, TIMES OFFICE.

WANTED—REAL ESTATE MAN WANTS POSITION with live concern where energy and ability will be appreciated. Address P, box 235, TIMES OFFICE.

WANTED—POSITION AS MANAGER OR STEWARD of first-class hotel, club, cafe or cafeteria. Fifteen years eastern experience. Address V, box 158, TIMES OFFICE.

WANTED—FIRST-CLASS CARPENTER, WILL work in or out of town. Wages $3 per day. Phone GARVANZA 276.

WANTED—$20 TO ANY ONE WHO WILL SEcure for me, a first-class position as book-keeper, on or before September 1st; first-class reference. Send applications for one week to R. F. PRESTON 720 Bixel st., near 7th.

WANTED—POSITION BY LITTLE EXPERIENCE auto driver, wages no object, until my worthiness is demonstrated; have references of Studebaker. 6844; 5201½ W. 9th.

WANTED—EXPERIENCED YOUNG OFFICE MAN wishes opening with mining company; willing to work at anything; no objection to desert; would invest. Address E, box 449, TIMES BRANCH OFFICE.

WANTED—ENERGETIC YOUNG MAN, EXPERIenced in brokerage business, wants to take loan department of reliable realty concern. Have good auto for appraising. Address D, box 379, TIMES BRANCH OFFICE.

WANTED—A MIDDLE-AGED MACHINIST, BLACKsmith and engineer desires employment. Address "MACHINIST," 526 East First st.

WANTED—BY MARRIED MAN, TO TAKE FULL charge of large fruit ranch. Best references. Address S, box 282, TIMES OFFICE.

WANTED—BY MARRIED MAN, FULL CHARGE OF poultry ranch. Thoroughly experienced. Best references. Address T, box 76, TIMES OFFICE.

WANTED—SITUATION BY LIVE, ENERGETIC MAN with mercantile, office and traveling experience. Best of references. Can go any part California. Would not care for commission or agency proposition. Address T, box 270, TIMES OFFICE.

WANTED—EXPERIENCED YOUNG OFFICE MAN wishes opening with mining company; willing to work at anything; no objection to desert; would invest. Address E, box 449, TIMES BRANCH OFFICE.

WANTED—ENERGETIC YOUNG MAN, EXPERIenced in brokerage business, wants to take loan department of reliable realty concern. Have good auto for appraising. Address D, box 379, TIMES BRANCH OFFICE.

WANTED—A MIDDLE-AGED MACHINIST, BLACKsmith and engineer desires employment. Address "MACHINIST," 526 East First st.

WANTED—BY MARRIED MAN, TO TAKE FULL charge of large fruit ranch. Best references. Address S, box 282, TIMES OFFICE.

WANTED—BY MARRIED MAN, FULL CHARGE OF poultry ranch. Thoroughly experienced. Best references. Address T, box 76, TIMES OFFICE.

WANTED—SITUATION BY LIVE, ENERGETIC MAN with mercantile, office and traveling experience. Best of references. Can go any part California. Would not care for commission or agency proposition. Address T, box 270, TIMES OFFICE.

WANTED—STEVE BORDAS DOES WINDOW CLEANing, janitor and garden work, few hours janitor work evenings, by hour or contract, 1825 OAK ST. Phone West 264.

WANTED — TOPNOTCH SALESMAN, A PROVED business getter, who has made good, both East and in California, open for position July 15; no exaggerations, managers not securities considered. Address V, box 237, TIMES OFFICE.

WANTED—POSITION AS CHAUFFEUR OR DRIVing auto truck by reliable, experienced, sober, competent and trustworthy young man, with references. Would leave city. Can also do lawn or garden work. 20062. 212 ½ AVE. 20.

WANTED—POSITION BY YOUNG MAN OWNING roadster, selling, collecting or any position offering reasonable compensation, considered. Address E, box 420, TIMES BRANCH OFFICE.

WANTED—MANAGING, BOOK-KEEPING, OR GENeral office position, by thorough, competent man with executive ability, who is energetic, methodical and systematic. Address Z, box 415, TIMES BRANCH OFFICE.

WANTED—JAPANESE A-1 COOK, WANTS POSItion, graduate of cooking school, has had experience and has lot of references; wages $40 up. Will do little housework if desired. Address S, box 202, TIMES OFFICE.

WANTED—BOOK-KEEPER WANTS POSITION ANYwhere, long years' experience, first-class references, can furnish bond if desired; 14 years' banking experience. Address S, box 225, TIMES OFFICE, till 3 p.m. Saturday. Price right.

WANTED—POSITION BY TECHNICAL LANDSCAPE garden gardener, florist and propagator; eastern and city references; with three years' experience in foremost California nurseries. Address BOX 602, Y.M.C.A., Los Angeles.

WANTED—FLORIST, GARDENER AND LANDSCAPE architect in every branch of the trade. Best eastern references. Prosperity at White House, Fruita, Washington. Address V, box 247, TIMES OFFICE.

WANTED—MIDDLE-AGED, SOBER, INDUSTRIOUS man wants place where he can show his ability. Housework, chickens, garden or plain cooking. First-class reference, city or country. Address V, box 240, TIMES OFFICE.

WANTED — A GENTLEMAN ACCUSTOMED TO handling large enterprises, a genius as a business producer, would like the management of an apartment-house or hotel; best bank references. Address POSTOFFICE BOX 433, San Diego, Cal.

WANTED—CHAUFFEUR, EXPERIENCED DRIVER, desires position with private family or commercial; will make himself useful otherwise around place. References. Address S, box 147, TIMES OFFICE.

WANTED—ALL AROUND HOUSE MECHANIC wants position in hotel, office building or factory, city or out of town. Up machinist, understand plumbing, painting, electrical work, carpentering, etc. Address S, box 208, TIMES OFFICE.

WANTED—GOOD POSITION BY PROFESSIONAL English chauffeur, mechanic; exceptional qualifications, Packard expert; practical, efficient, inquire solicited. ALLAN CHANDOR, 1207 West Tenth st., Los Angeles.

WANTED—THOROUGHLY EXPERIENCED YOUNG student, health and accident insurance man whose permanent connection with a reliable company issuing modern policies. State commissions. Address S, box 260, TIMES OFFICE.

WANTED—A YOUNG MARRIED MAN DESIRES A position of any kind where there is a chance for advancement, best of local reference. Address S, box 284, TIMES OFFICE.

WANTED—GOOD CUTTER AND TAILOR WANTS position in or out of city, capable of taking charge. A.V.F., 806 California st., L. A. Main 6754.

WANTED—YOUNG GERMAN WISHES POSITION IN garage or machine shop. Some experience. Willing to learn trade. Small wages. Address V, box 246, TIMES OFFICE.

WANTED—REAL ESTATE MAN WANTS POSITION with live concern where energy and ability will be appreciated. Address P, box 235, TIMES OFFICE.

WANTED—POSITION AS MANAGER OR STEWARD of first-class hotel, club, cafe or cafeteria. Fifteen years eastern experience. Address V, box 158, TIMES OFFICE.

WANTED—FIRST-CLASS CARPENTER, WILL work in or out of town. Wages $3 per day. Phone GARVANZA 276.

WANTED—$20 TO ANY ONE WHO WILL SEcure for me, a first-class position as book-keeper, on or before September 1st; first-class reference. Send applications for one week to R. F. PRESTON 720 Bixel st., near 7th.

WANTED—POSITION BY LITTLE EXPERIENCE auto driver, wages no object, until my worthiness is demonstrated; have references of Studebaker. 6844; 5201½ W. 9th

Classified Liners.

WANTED— To Rent.

WANTED—

INVESTORS, ATTENTION!

We have a thoroughly reliable client who will take a long lease on a building erected to suit his needs.

Site has been selected and lot will have to be purchased and building erected thereon. Total desired $20,000; will show income of 6 per cent. plus.

WE MEAN BUSINESS.

See Mr. Biddle,
EDWARD M. FOWLER & CO.,
618 Bullard-Story Bldg.
Broadway 3718; 60802

WANTED—UNFURNISHED.
Near University of Southern California, two-story house with at least 5 bedrooms. Responsible tenant will lease for one year, pay two months' rent in advance. State lowest rental. Prefer north of Jefferson.

WHITEHEAD & BACON,
Mission Real Estate Dept.,
THE GLOBE BOND & MORTGAGE CO.,
723 Van Nuys Bldg.
F5768. Main 2370.

WANTED — SEPARATE SMALL HOUSE, well furnished, monthly tenancy with privilege of purchase, permanently, six rooms or less, modern, Colorado, South Pasadena near Huntington Drive, Alhambra, Southwest Los Angeles, Glendale; by couple with boy and wife; no children; rental $25 and $3 more if with garage or piano. Give details, location and price. Address V, box 190, TIMES OFFICE.

WANTED — RESPONSIBLE GROCER, OLD RESIDENT, wants corner or well located store in good residence or suburban section for first-class absolutely cash grocery and retired general store; owner here several generations and responsible; rent until business is established. Write full particulars, can't call now. Address W, box 65, TIMES OFFICE.

WANTED—TO RENT FOR SUMMER, A FIVE OR six-room modern house, sleeping porch and small yard preferred. Location least car and wind. Address R. S. SERENTHILL, 8, box 104, TIMES OFFICE.

WANTED—BY CHRISTIAN SCIENCE PRACTITIONER in downtown district, neatly furnished small reception-room, use of office; hours 10 a.m. to 2 p.m. Give price and full particulars. Address W, box 81, TIMES OFFICE.

WANTED—REFINED FAMILY OF FOUR, THOROUGHLY furnished bungalow, 6 rooms, good locality, near school; reasonable rent for six months or longer, rent in advance or guaranteed. Reply full particulars. OWNERS ONLY.

WANTED—TO RENT, BY RELIABLE COUPLE, no children, small artistically furnished modern bungalow, located north, south or west, near car line; best care given; reasonable rent; possession August 1. Address T, box 77, TIMES OFFICE.

WANTED—TO RENT, 3 OR 4-ROOM, FURNISHED or partly furnished cottage, west of Vermont or Normandie; no objection; must be quiet; no children. Address V, box 197, TIMES OFFICE.

WANTED — IN SOUTHWEST OF CITY, 6-ROOM furnished bungalow, with bathroom, in private family, walking distance of Broadway and Fourth; state full particulars, lowest terms. Address X, box 600, TIMES BRANCH OFFICE.

WANTED—SECRETARY, NEW ORGANIZATION wishes use of furnished office for a few hours on Saturday afternoon; will be reasonable. Address P, box 210, TIMES OFFICE.

WANTED—HAVE YOU HOUSES FOR RENT, FURnished or unfurnished, from 5 to 7 rooms? List them with us at once, we have many calls every day. S. L. ALDERSMAN, 218 Grant Bldg. A2560.

WANTED—FOR DOCTOR, UNFURNISHED HOUSE, $30 monthly; will pay one year in advance; in choice residence district. PHOENIX REALTY CO., 209 Grant Bldg.

WANTED—FURNISHED 4 OR 5-ROOM BUNGALOW or cottage. State lowest rent. Good tenants. Garden. Address F, box 417, TIMES BRANCH OFFICE.

WANTED—FURNISHED COTTAGE WITH PLACE for horse; must be close in; 2 bedrooms necessary. State price. Prefer southwest part of city. Address W. F. CALLICOTT, St. George Hotel.

WANTED—SIX-ROOM BUNGALOW, OR STORY and half house, on or near car line, high location preferred. Might buy. Owners only. Address D, box 382, TIMES BRANCH OFFICE.

WANTED—UNFURNISHED BUNGALOW, SEVEN OR eight rooms, strictly modern; no children; will lease one or two years. CALL 73810.

WANTED—DESK ROOM BY RELIABLE, PERMAnent party; state price. Address E, box 454, TIMES BRANCH OFFICE.

WANTED — TO RENT 2 OR 5-ACRE CHICKEN ranch, complete, large house, close to city, on car line, northwest of city preferred; must give long lease; will pay well for right place. Address V, box 197, TIMES OFFICE.

WANTED — TO RENT OR LEASE, MOUNTAIN ranch with privilege of buying, if price is right, on well-traveled road, close-in. Write particulars to THOMPSON, 1828 S. Vermont ave.

WANTED—LADY (EMPLOYED) DESIRES FURnished room, must be clean, quiet and up to date; car line. State price and phone number. Address V, box 50, TIMES OFFICE.

WANTED — TO RENT, FLAT OR APARTMENT, furnished or unfurnished, Wilshire district; must be first-class. Address E, box 219, TIMES BRANCH OFFICE.

WANTED—RELIABLE ADULTS WANT 7-ROOM house. Reasonable. Preferably walking distance and high location. MAIN 1286.

WANTED—CHICKEN RANCH WHERE A BLACKsmith could have some trade. Want possession first of 15. DAN WOODARD, 815 W. Florence ave. Vermont 1954.

WANTED—SMALL FAMILY, ADULTS WANTS 6 TO 8-room house, Westlake district, permanent, best care, quiet, reasonable rental. Address T, box 197, TIMES OFFICE.

WANTED—TO LEASE, HOUSE, ONE ACRE OR more, close to car, suitable for chickens, rent not over $12 per month. PHONE Monday, Carvenas 258.

WANTED—THE RENT IN EXCHANGE FOR CARE of 2 small children, references. Mrs. HAMMOND, 228 S. Hobart blvd. Phone 50606.

WANTED—YOUNG COUPLE WILL CARE FOR FURnished flat or bungalow or board gentleman for part. Within 7 cars. 440 S. WESTLAKE.

WANTED—TO RENT CHICKEN RANCH, 2 TO 3 acres, close to car line; long lease. Address T, box 24, TIMES OFFICE.

WANTED—6-5 ROOMS, FURNISHED OR UNFURnished, suitable for massage parlor in business district. Address T, box 77, TIMES OFFICE.

WANTED—A THREE-ROOM COTTAGE, HIGH LOcation, suitable for convalescent; 2 adults. Address S, box 55, TIMES OFFICE.

WANTED—TO RENT 6-ROOM FLAT, SOUTHWEST, between Washington and Pico, west of Vermont. WEST 1771. 72945.

WANTED— Rooms.

WANTED — YOUNG GENTLEMAN, EMPLOYED, wants city furnished sleeping room of size of dark room; employed during day hours; must be within 25 minutes walk to Seventh and Broadway. No sleep required. State price, give telephone. Address T, box 12, TIMES OFFICE.

WANTED—ABOUT AUGUST 1, TWO FURNISHED rooms for light housekeeping, within walking distance of Broadway and Fourth; state full particulars, lowest terms. Address X, box 600, TIMES BRANCH OFFICE.

WANTED—YOUNG JAPANESE GENTLEMAN wants room and breakfast; permanently in reputable family where there are no other roomers, and to avoid neighborhood, particulars to address D, box 588, TIMES BRANCH OFFICE.

WANTED—PARTIALLY FURNISHED SINGLE apartment or housekeeping room, high grade; in center of building, on car line; adult. Give phone number in answering; permanent. Address V, box 201, TIMES OFFICE.

WANTED—ROOM AND BOARD IN REFINED FAMily, modern home, by young lady employed; state price, reference exchanged. Address T, box 81, TIMES OFFICE.

WANTED — CLEAN HOUSEKEEPING ROOM BY lady alone, $8, or with kitchenette and running water, $10, south or southwest. Address V, box 141, TIMES OFFICE.

WANTED—ROOM AND USE OF PIANO, THREE days in the week. Address V, box 160, TIMES OFFICE.

WANTED—WOMAN WANTS TO RENT HOUSEkeeping rooms in city, very reasonable, must be reasonable. Address T, box 378, OCEAN PARK.

WANTED—SINGLE JAPANESE GENTLEMAN WANTS good and quiet room in family. Apply 230 E. 1st st. Phone A8532.

WANTED— Rooms and Board.

WANTED—GENTLEMAN ALONE WILL PAY RENT of small furnished room in exchange for good board and room at home; I have no children; family or no other roomers. Address T, box 419, TIMES BRANCH OFFICE.

WANTED—ROOM AND BOARD IN PRIVATE HOME, Wilshire district, unfurnished room and bath; must be first-class, reference exchanged. Address Y, box 1067, Vw, box 344, TIMES BRANCH OFFICE.

WANTED—BOARD AND ROOM, WITH REFINED private family, as boarding-house meal answer. Give full particulars. Address E, box 419, TIMES BRANCH OFFICE.

WANTED — HOME IN PRIVATE FAMILY, COUNtry preferred, for partly paralyzed man with nurse; price must be reasonable; permanent; full particulars by mail box 104, TIMES OFFICE.

WANTED — GENTLEMAN WANTS ROOM AND board in private home, where there are no other roomers and surroundings are pleasant. Address E, box 250, TIMES BRANCH OFFICE.

WANTED—BOARDING FOR A BRIGHT, HEALTHY 11-year-old motherless girl, where she will get a mother's care and attention. Give price and particulars. GEO. G. WOLFE, 805 S. 22nd st.

WANTED—BOARD, BUSINESS COUPLE DESIRES room with breakfast and evening dinner with private family of congenial adults. Address V, box 146, TIMES OFFICE.

WANTED—WORKING MAN WITH GIRL 3 YEARS old wishes room and board, reasonable. Address V, box 22, TIMES OFFICE.

WANTED—YOUNG MAN DESIRES NICE ROOM IN choice location with small private family. Address D, box 294, TIMES BRANCH OFFICE.

WANTED— Houses.

WANTED—GOOD SIX ROOM BUNGALOW FOR 18 acre Riverside. Price $2750, and will assume. 211 STORY BLDG. A2108. Main 2013.

WANTED—AT ONCE, APRICOT CUTTERS, VENtura county. Apply 1538 W. 12TH ST., or Wilshire hall. Means to rent.

WANTED— Houses.

WANTED—UNFURNISHED BUNGALOW OF 6 OR 7 rooms, by thoroughly reliable married couple, no children, want at least 2 bedrooms, also garage, prefer east or south front in Wilshire district. Best references, party having such a place for sale and would consider one or two years' lease, please PHONE 58837.

WANTED — I MANUFACTURE BUILDING MATerial, both exterior and interior, which I will furnish to the amount of $1000 for a number of houses or buildings and take in exchange payment on house and lot. MAIN 6781, F5305.

WANTED—WILL EXCHANGE CLEAR CORNER lot on car line and A-1 trust deed for $11,116; drawing $17.50 per month. Want clear 5-room bungalow in any desirable location. Phone BROADWAY 1288, F1888.

WANTED—6-ROOM BUNGALOW IN HOLLYWOOD Pass-down or Wilshire. Will give high-class residence lots at Santa Monica or Riverside as part. Write 622 SALEM PLACE, Hollywood.

WANTED—BUNGALOW, WEST OR SOUTHWEST, up to $4000. Will give clear corner lot, Figueroa st. near Exposition Park and assume. SALTON, 533 Exchange Bldg.

WANTED— To Purchase, Real Estate.

WANTED—TO PURCHASE, I HAVE $2000 SPOT cash and small piece of choice fruit land with gravity water, close to railroad station, Riverside county. Want flat building or bungalow court $8000 to $12,000. Owners or agents, call or submit in writing to J. W. Wheeler.
MANNING REALTY COMPANY,
Main 8307. 710 Black Bldg.
Fourth and Hill streets.

WANTED— I HAVE 15 LIVE CLIENTS WHO HAVE given me exclusive tasks of finding them real estate. If you have any submit them. This is no "for listings" P.S.—Give tracts in Hollywood property, exclusively. See B. Taft.
TAFT REALTY CO.,
819 Story Bldg. Taft ave., Hollywood blvd.
F4302. Main 9813. 60805.

WANTED—HAVE CITY VENICE IMPROVED PROPerty, $6000 clear, for apartment house to $8000. Wanted—Have house and 3 lots city for west side or Hollywood to $6000.
Wanted—Have Louisiana property and 4 lots, $4000 clear, for city or suburban to $9000.
EDWARD CATING, 430 Bradbury Bldg.

WANTED—TO PURCHASE LOS ANGELES IMproved, about $8000. Will give 80 acres alfalfa land with water, 2 miles from Porterville, Tulare county, and some cash. This land is first-class. Here's your opportunity. PATTERSON, 1040 Van Nuys Bldg. 11580, Main 7780.

WANTED—TO PURCHASE
Good residence lot in west side of city for about $2000. Will pay for same with first mortgage of $1700 on rough land in adjoining county and $300 cash. Give exact location and full particulars. Address T, box 170, TIMES OFFICE.

WANTED — PROPERTY BETWEEN WASHINGTON, 9th, Figueroa and Hoover. Will give $8500 worth of clear lots; $1400 contract of sale and cash. Will assume. Quick action necessary. Address C, E. CRARY & SONS, 702 Hollingsworth Bldg. Both Phones.

WANTED—GOOD LOT IN WEST JEFFERSON OR other convenient locality for reliable colored people. Would consider reasonable payments. Owners only. FARNSWORTH BROS., 1020 Van Nuys Bldg. F1200, Main 4068.

WANTED—IMPROVED RANCH NEAR LOS ANGEles to $7000. Will give $100 and 5 choice bungalows near 28th and Moneta. Value $7000. Big snap. 508 Van Nuys.
F2208. E. J. LA FON. Main 2292.

WANTED—BUT OR LEASE, IN SOUTHWEST, GOOD location for grocery. Gallon-size corner if preferred, with modern cottage, convenient rear entrance for rental or night exchange. Give 10 years on business stand, good will. Call OWNER, 27016.

WANTED—FOR TOUR 5 OR 6-ROOM BUNGAlow on 50-ft ground and full lot, 5 authorities will pay $1000 per lot; $4500 cottage (small house in rear rented for $16.) in best rental section. A2755.

WANTED—THE BEST UNRESTRICTED 50 FT. LOT that $10,500 to $12,500 cash will buy for cash forced, west; must be a decided bargain; give exact location first letter or no attention paid. Address E, box 230, TIMES BRANCH OFFICE.

WANTED — 5 OR 6-ROOM HOUSE NEAR SOUTH Park. Will give $2750 equity in two lots, worth $4000, northwest and will assume small amount. 658 CROCKER, 424 Consolidated Realty Bldg., 6th and Hill sts. Main 8766. F6262.

WANTED—7-ROOM BUNGALOW WITH SLEEPING porch, close to Pico or 16th-street or 11th-street car. Pay $600 cash, balance monthly.
E. J. LA FON,
520 Union Oil Bldg.

WANTED—THE BEST CASH BUY IN RAMONA Acre, improved, direct from owner. Mail me complete description, giving exact location; state facts and I will investigate. No agents need apply. 6164 S. BURLINGTON AVE.

WANTED—HAVE $1000 CASH, WANT HOUSE OR bungalow in Wilshire or Hollywood section, not over $5000, if you have a bargain and really want to sell, address Y, box 1067, TIMES OFFICE, or PHONE Broadway 2687, evenings.

WANTED — CLEAR, 5-ROOM COTTAGE UP TO $2000. Will pay $500 cash and $1000 equity in 8 lots, northeast corner Virgil and Hardison ave., worth $2000 on lots. OWNER, Hardware store, 152 So. Main.

WANTED—8 OR 9-ROOM RESIDENCE, WEST OR S.W., value about $7500; will give in exchange 6-room bungalow near Elysian Park, clear, and 6-room bungalow near Ocean Park, clear; cash must have larger home. HERBERT M. ORR, 629 Black Bldg.

WANTED—RAMONA ACRES PEOPLE, IF YOU have an acre or ½ acre with the right price and terms, have two clients with cash to buy. See A. H. CLAYTON, 1015 North Insurance Bldg.

WANTED—AN ACRE OR TWO IN FOOTHILL SECtion, with some improvements, Sierra Madre, Lamanda Park. Give price and particulars. Address V, box 176, TIMES OFFICE.

WANTED—A 6% 7-ROOM RESIDENCE, WEST SIDE of $6000; give 10 acres Ontario, 10 acres Corona, and cash. ALLAN, 307 Grant Bldg. A3010. Main 4560.

WANTED—GOOD INCOME APARTMENT HOUSE, $160,000 to $125,000. Have section of land Imperial Valley, $75,000. Balance cash. LELAND S. DAVIS, 207 Security Bldg.

WANTED—APARTMENT HOUSE TO $100,000. Will pay 4 cash for bargain. Am principal and will deal with owners only. Address ED, box 413, TIMES BRANCH OFFICE.

WANTED—GOOD RESIDENCE ON WEST SIDE TO $8500, give dandy 5 acres orange and cash. ALLAN, 307 Grant Bldg., A3010. Main 4560.

WANTED—I HAVE BUYER FOR 7 OR 8-ROOM house or bungalow. Must be bargain and easy terms. Owners only. PHONE F4628.

WANTED—BUSINESS PROPERTY, UP TO $40,000. Peter welding. Owner, Address T, box 317, TIMES OFFICE.

WANTED—LOTS SUITABLE FOR THE BUILDING of bungalows or flats; must be bargains. See O. R. SMITH, 224 I. W. Bellman Bldg. Vermont 2069. A1167.

WANTED—GOOD CITY EQUITY. HAVE $20,000 CASH AND SANTA ANA residence and lots. Price $18,000. HARRY CHASE, with TATUM-WINSTANLEY CO., 630 Mer. Nat. Bk. Bldg., 6th and Spring.

WANTED—MODERN APARTMENTS. QUICK!!!!
Owners REMEMBER! We have PROFITABLE exchange offer waiting. THE REAL ESTATE EXCHANGE, 407 Chamber of Commerce.

WANTED—IMPROVED ALFALFA RANCH TO $35,000, within 20 miles of L. A.; will pay cash and assume and clear city. Owners only. J. R. LOCKWOOD, 354 Title Ins. Bldg.

WANTED — TO PURCHASE, MORTGAGES, CONtracts for sale of real estate and trust deeds. CHARLES LANTS, Attorney, room 406, Bullard Block.

WANTED—"RIGHT ON THE SPOT" OWners, "REMEMBER!" We promptly match "ANYthing to anything, anywhere." The REAL ESTATE EXCHANGE, 407 Chamber of Commerce.

WANTED — CLOSE-IN LANKERSHIM ACREAGE, pay with bungalow court, best renting district, $12,000, income $1200. Give or take difference. GLENDALE 968W.

WANTED—TO PURCHASE RESIDENCE TO $7500, will pay $1000 cash and $4500 equity in $11,000; mtge $4000; 3 years, 7 per cent. Address D, box 490, TIMES BRANCH OFFICE.

WANTED—A NEW 5-ROOM HOUSE, IN HOLLYwood; must be a bargain for cash; give price and location with answer. Address V, box 108, TIMES OFFICE.

WANTED—6 OR 7-ROOM BUNGALOW, WILSHIRE or W. Adams district, close to car; must be a bargain for cash; not over $4500; no agents. Address W, box 136, TIMES OFFICE.

WANTED—AT ONCE, RENT CASH BUY IN WILshire lot, preferably between Second and Wilshire; no agents need answer. Address VV, box 470, TIMES BRANCH OFFICE.

WANTED—4 OR 5-ROOM UNFURNISHED COTTAGE in quiet neighborhood by man and wife, rent must be moderate, and northwestern part of city preferred. Address T, box 379, TIMES OFFICE.

WANTED—TO PURCHASE, CLEAR LAND OR VAcant, city to $25,000 for 5-story brick apartment building in Westlake District. MR. STARR, WM. H. AKIN CO., 614 H. W. Hellman Bldg.

WANTED—TO PURCHASE, NICE 5-ROOM COTtage, Santa Monica or Palisades, or small acreage with residence in same vicinity. Address V, box 113, TIMES OFFICE.

WANTED — TO PURCHASE, BARGAIN IN LOS ANgeles, by owner wants to sell at a low figure, list your properties, L. W. MITCHELL & SONS, 902 Title Ins. Bldg. A1986; Main 8285.

WANTED — TO PURCHASE UP-TO-DATE NEW 6 or 7-room bungalow between Wilshire and Adams, Barrington only. Address V, box 18, TIMES BRANCH OFFICE.

WANTED—FROM 2 TO 5 ACRES NEAR LOS ANgeles for ranch in Imperial Valley. Must be cheap. BARCLAY & MILES, 802 Pred Bldg.

WANTED—7 OR 8-ROOM MODERN HOUSE NORTH of Jefferson, west of Hoover. Must be bargain. Vermont 2442, 11 to 4. F12958 evenings. No agent.

WANTED—
Residence near Manual Arts. Give fine improved Ramona Park, Alhambra, worth $7500. Mortgage $2000, and little cash or assume.
A. C. TRENCH, with SIMPSON & CO.,
Bdwy. 1200. 609 Security Bldg. F2142.

WANTED—WILL BUY SAN JOAQUIN OR OTHER large acreage for cash. Eastern buyer with large capital. See my agent. G. C. DENNIS, 225-6 Security Bldg.

WANTED—CASH CUSTOMER WANTS SNAP 20 acres unimproved land to $150 an acre. Owners only. CALIFORNIA HOME LANDS CO., 312 Trust and Savings Bldg. A4426.

WANTED—GOOD INCOME PROPERTY, WILL GIVE 800 acres San Joaquin Valley, $50,000 clear, cash and assume.
JOSEPH B. MURPHY, 635 Marsh-Strong Bldg.
F7023

WANTED—GOOD BUSINESS CORNER UP TO $20,000, close-in preferred; only great bargains considered; part cash, part rent, good income property, clear. Address T, box 256, TIMES OFFICE.

WANTED—MODERN 5-ROOM BUNGALOW, 5-CENT car fare, for my fine 11-4 acre improved chicken ranch, fine house, bearing fruit trees; berries and grapes; half block from car line. Clear, Value $4500. GEORGE LOCKYER, Bellflower, Cal.

WANTED— To Purchase, Real Estate.

WANTED—

TO BUY BUNGALOW OR SMALL 2-STORY HOUSE, IN GOOD LOCATION, COMPARATIVELY CLOSE IN, and

put in first-class 7-passenger motor car as part payment. Or some like car discussed or location, should make easy a west.

Apply room 803, STORY BLDG.
Main and Broadway, commencing

WANTED—EASTERN INCOME UP TO $110,000 FOR Bdwy-car improved first fence and vineyard, Monrovia. No agents. Fine water and privacy of 8-acre improved, level, come to Rowland. Big income proposition. $120,000. Also cash on Olive st. between Ingram and Grant ave. Fine close-in apartment-house site. $12,000. Owners or exclusive agents only. Quick action necessary. Room 6, 6, Somerset, 8th.
H. M. MILLER CO.,
60116. Suite 316, van Nuys bldg. Bdwy. 1130.

WANTED—CHEAP ACREAGE FOR $60,000 EQUITY in Hill Bros. 5%.
Wanted—Have property to $55,000; will give $30,000 trust deeds county near.
Wanted—Income property to $150,000 for clear $30,000 orange and clive groves; western bank of Sacramento.
Wanted—City or beach for $62,000, clear orange grove, Tulare county; submit to ALBAUGH & A. J. FRANKLIN, 501 H. W. Hellman bldg. A4510. Bdwy. 5018.

WANTED—

WE MUST BUY LARGE TRACT OF TIMBER LAND; MUST HAVE FULL PARTICULARS MARKETABLE LOCATION, AREA, AMOUNT OF TIMBER, PRICE, ETC.

R. S. CADWALADER,
EDWARD M. FOWLER & CO.,
618 BULLARD-WILSON BLDG.
BROADWAY 3718; 60802.

WANTED—

List your property with us. We have buyers for the following: Westlake-Wilshire apartment sites; industrial sites; also bungalow sites in southwest. We secure prompt action.
VANDAD REALTY COMPANY,
405 Union Oil Bldg.

WANTED—TO PURCHASE, BUSINESS OR APARTment lot up to $10,000. Will pay cash and put in brick store and office building on best corner in city of Redlands, rapidly growing section of the city, netting better than 10 per cent. on $80,000. Owners call or submit in writing for quick deal.
J. W. Wheeler,
MANNING REALTY COMPANY.
Main 8307. 710 Black Bldg. 60805.
Fourth and Hill streets.

WANTED—I WANT TWO NEAR-BY RANCHES OR good residences to $6000 and $11,000. Will give fine land in Sacramento county, clear, at low price. Will assume some. Also have some good city lots that I might exchange. See Urabill, with

ALBERT H. BEACH CO.,
1053 Marsh-Strong Bldg.
Main 8172. F1908.

WANTED—WE HAVE IMMEDIATE CLIENTS FOR BARGAINS IN CORNERS ON THOROUGHFARES IN SOUTH OR WEST. MUST BE PRICED RIGHT. STATE FROM $10,000 TO $100,000. IF YOU REALLY WANT TO SELL SEE ME. OWNERS ONLY. FRANK MELSTON, BANKER, MARSH-STRONG BLDG. 209 MARSH-STRONG BLDG. Main 5045. 10178.

WANTED—6-ROOM HOUSE OR BUNGALOW, WITH garage; 3 bedrooms, and big sunporch or sleeping porch, on Wilshire or one block north. Address owner or Hollywood car, 1 block east of Highland ave.; for my own home; will pay all cash to owner; only, but must be bargain of a lifetime, for not over $4500; no agents. Address D, box 201, TIMES BRANCH OFFICE.

WANTED—
Brick apartment property or business income up to $100,000. Give 400-acre ranch, Riverside county, clear, and $70,000. Will either give mortgage for difference or arrange some cash. Owners submit for good deal. Worth investigation. Give telephone for quick action. Address E, box 445, TIMES BRANCH OFFICE.

WANTED—APARTMENT-HOUSE, HOTEL, STORE, FLATS OR OTHER GOOD INCOME PROPERTY TO $75,000. WILL EXCHANGE $42,000 EQUITY IN BUSINESS PROPERTY, ACREAGE FROM EXMINERS. ASSUME OR GIVE CASH. FULL COMMISSION TO AGENTS. EARL D. CLARK, OWNER, 1021 MARSH-STRONG BLDG. PHONES F10605; MAIN 8172.

WANTED—$30,000 CASH AND A SPLENDID ACREage; will trade for income property, store building or semi-business property, vacant or improved, and will give some enterprising owner an opportunity for one of the best investments ever offered. Will give terms of CASH and good income on a good trade.
TIMES BRANCH OFFICE.

WANTED—I LIST ONLY ONE HOUSE AT A TIME. Big or little, those worth or it's early and late until I get it. I have a purchaser for it. Ring answer, for nothing else sells and it's getting no better. Give street price and details. I know my business. Don't waste, I can't handle. Am not joshing. If I can, you'll have your money very soon. Owners only. Address X, box 201, TIMES BRANCH OFFICE.

WANTED—
Good city residence about $15,000. Give back mortgage, say $8000, or arrange some cash, and exchange very fine 15-acre bearing walnut grove, interned with Valencias, 20 minutes' ride from city. Most beautiful location. Worth a good deal. Worth investigation. Give telephone, address. Address E, box 445, TIMES BRANCH OFFICE.

WANTED—RANCH IN SAN GABRIEL VALLEY OR near the mountains in that direction, prefer one with some timber, not over $100,000 cash as high as $150,000 and put in clear improved business property on the city rented for $400 per month, $75,000. Owners or exclusive agents, please answer.

A. W. ROSE,
612 H. W. Hellman Bldg.

WANTED—
To purchase brick apartment house. Will put in 180 acres at West Riverside; 60 acres in alfalfa, balance farmed to pay. Five well with pumping plants, 5 to 10 inch. Good spraying plant for citrus fruit. This IS AN AI PROPERTY. Price $75,000.

KOSTER & PARKER,
234 H. W. Hellman Bldg. A3462; Main 4440.

WANTED — CITY INCOME APARTMENT-HOUSE building preferred, to $25,000. Will give in exchange 60-acre ranch near Earlimart, Tulare county; 40 acres in alfalfa, balance growing plums at present; all level and handsome. Price $25,000. Reasonable cash or mortgage. Trade clear for clear. Owner will be business man here soon. JOHNSON, 234 Consolidated Realty Bldg., 6th and Hill sts. Main 3769. F5292.

WANTED—TO PURCHASE,
Brick apartment or store building to $45,000, on which $15,000 cash or exchange for 160 acres, balance cash. OWNERS ONLY; submit in writing to
SEYMOUR R. GOODMAN,
Pacific Southwest Real Estate Exchange Corp.,
60808. 324-34-35 Realty Bldg. Main 2161.

WANTED—TO BUY,
Have client with cash for residences, Wilshire or Hollywood way, from $12,000 to $20,000.
THE STEVENSONS, with
SOUTHERN CALIFORNIA HOME BUILDERS,
410 West 8th st.

WANTED — WANTED — OWNERS, ATTENTION! What have you to sell or trade? We want fake, business properties and ranches. See me at once. We get results.

S. SCHULMAN,
MERCHANTS' REALTY AND INV. CO.,
308 Van Nuys Bldg. Main 1782.
F1782.

WANTED—TO PURCHASE,
Lot north of Wilshire blvd. and west of Normandie, to $2000 cash. Do not submit anything not this district. Owners only.
PITKLADO & STUMPF,
A1130. 804-5-6 I. W. Hellman Bldg.

WANTED — NEW OR NEARLY NEW BUNGALOW OR chalet between 2nd and 6th, to $7500. Give clear east front lot, worth $2500, and $2500, clear, balance cash. See E. C. Coffman.
HALSHILL & CONYERS,
1103-5-7 Trust and Savings Bldg.
A2188. Bdwy. 320.

WANTED—COUNTRY HOME, MUST BE WITHIN 25 miles of Los Angeles. Prefer toward Pomona. 150 to 200 acres. Must be first-class. Have Los Angeles income to exchange for it. Owners call on Kinnamberg, with WILLIAMS & FUNK, 415 Mason Bldg. F0074.

WANTED—
Will put in money, hard work and time to secure what you want in exchange for good property. Eastern or California. Owners please list.
A. L. TRENCH, with SIMPSON & CO.,
Bdwy. 1200. 609 Security Bldg. F2142.

WANTED—HAVE GOOD CITY PROPERTY TO EXchange for land in Coachella Valley. Will also entertain offers of land in either the Imperial or San Joaquin Valleys. Must be free from alkali or other troublesome soil ingredients. Address PD, box 80, TIMES BRANCH OFFICE.

WANTED — TO PURCHASE STRICTLY MODERN residence, 7 or 8 rooms, good location, north of Adams. Have lot in Wilton place, near 9th. Also ocean front lot, Long Beach, and some cash. City, particulars or no attention. No commission. Address V, box 240, TIMES OFFICE.

WANTED—WILL EXCHANGE 8000 SHARES MUtual Home Building Corporation stock for bungalow in southwest, and pay some cash; it has paid 11 per cent. per year; a good deal. Worth investigation. Address T, box 470, TIMES BRANCH OFFICE.

WANTED—TO PURCHASE; HAVE CLIENT WANTing immediately, modern bungalow, west or southwest, to $6,000; will pay $2000 cash and give 10 acres fine fruit land, near Ontario or Make other arrangements. Owner only submit.
HOLLYWOOD, 628 Union Oil Bldg. A1667.

WANTED—WANT LOT SUITABLE FOR FLATS UP to $2500; will pay $100 first class $1400. Pay $20 per month and clear Chicago lot, value $800 and assume. Address E, box 302, TIMES BRANCH OFFICE.

WANTED—CLEAR CITY OR COUNTRY PROPERTY to $50,000. Give in exchange income on 28-ft. lot between Main and Grand. Property very close to Hotel Hollywood and $21,000 mortgage on other property. Submit. Address T, box 299, TIMES OFFICE.

WANTED—6 OR 6-ROOM HOUSE, NOT TOO FAR out. Give full particulars in first letter. Address S, box 270, TIMES OFFICE.

WANTED—TO PURCHASE APARTMENT-HOUSE from $125,000 to $175,000 and give as part payment orange and lemon grove, 20 acres, in E. Ramona, worth $1000 per acre. Owners only. See E. Ramona, with WILCOX & STRONG, 6401 Hollywood blvd.

WANTED—
Owners of Denver property to get in touch with me. Have various properties offered.
A. C. TRENCH, with SIMPSON & CO.,
Bdwy. 1200. 609 Security Bldg. F2142.

WANTED — SUBURBAN HOME, ONE TO THREE acres, assorted fruit, in bearing; close to good town, near Los Angeles; must be bargain for cash; give full description; owners only; agents not approval. Address D, box 446, TIMES BRANCH OFFICE.

WANTED—WASHINGTON STATE FARM LAND, OR good ranch, will pay with fine 10-room residence, good city lots that I might exchange. See Urabill, with

ALBERT H. BEACH CO.,
1053 Marsh-Strong Bldg.
Main 8172. F1908.

WANTED— To Purchase, Real Estate.

WANTED—TO PURCHASE, I WANT AN ALFALFA ranch of about 40 acres located within about 50 miles of Los Angeles, must have water and good soil. I have two good clientele lots clear, and modern 5-room bungalow completely furnished in the southwest, 2 strictly modern bungalows well located and rented for $30 each in the southwest, and some cash. See my agent, Mr. Neal.
MANNING REALTY COMPANY,
Main 8307. 710 Black Bldg. 60808.

WANTED—EQUITY $700 IN EAST HOLLYWOOD lot; equity $1200 for Glendale lot; also $2500 equity in 2 6-room modern bungalows, Glendale. Aggregate value of all $6,500; no $ payment on new 2-story or 2-room flats chalet or bungalow. Improved, paved and 70 ft. in. Owner of former wishing to $7500; will assume. Phone Glendale 6899, MARTIN, or address 329 Orange st., Glendale, Cal.

WANTED—
We respectfully solicit the handling of your property for exchange. We assure you of our diligent efforts to find you an acceptable deal. Kindly mail us a full description of your property and advise us what you want in exchange.
BROWN & KLEBER,
600 Trust and Savings Bldg.

WANTED—6-ROOM BUNGALOW TO $4000. WILL pay $2000 cash and a good corner of $10 per day, which is a high-class 2-lots front, land overhauled; value $2000. 900 Van Nuys.
F6902. E. J. LA FON. Main 2292.

WANTED—TO PURCHASE, WE HAVE A BUYER who says he will invest $500,000 or any part of it in first-class income property; will give cash and want cash. No trades. Call and see us.
L. M. MITCHELL & SONS, 902 Title Ins. Bldg.
A1986; Main 8285.

WANTED—
Clear Eastern property or elsewhere to value of $8000, give brick corner in best Southern California town. Might arrange some cash according to deal. Owners submit for good trade. Worth investigation. Give telephone. Address E, box 296, TIMES BRANCH OFFICE.

WANTED—OWNERS, IF YOU WILL LIST YOUR property with us at cash price, for exchange or sale, I may be in a position to make you an offer within 24 hours; no rural wanted. W. J. KELLY, 362 I. W. Hellman bldg. 62100; Main 6771.

WANTED—APARTMENT-HOUSE OR OTHER INcome to $15,000. Give cash and assume and equity in elegant mortgaged property rented to pay the interest. This is positively choice. Answer promptly, please.
VAN NUYS CO., 1040 Van Nuys Bldg.

WANTED — CLEAR LOT TO $1000 OR MODERN and lot to $2000 or less; will give $1600 well secured second mortgage bringing 8 per cent. balance cash or assume. S. LEVY, 143 W. 14th st. Phone 10677.

WANTED — EQUITY IN BUNGALOW, WEST OR southwest; will pay cash and give two clear lots, Monrovia and Manchester; must not be over $2500; full details in first letter. Address T, box 438, TIMES OFFICE.

WANTED—INCOME FARM, MIDWEST, DESCRIBE minutely, first letter; for Whittier walnut grove, 50 acres; apple ranch, 570 acres, above Redlands; Highland avenue; 10 acres, all in bearing (income better.) Too good to divulge particulars. Dealers need not apply. 942 HOOVER, city.

WANTED—5 OR 6-ROOM MODERN HOME, CLEAR, will give in payment 5-story and 2-story lands of 40 acres, corner Wilshire and Western. Owner Hamburger's making money right now, can't be mortgaged for difference. Owner address W, box 197, TIMES OFFICE.

WANTED—MODERN HOUSE WITH 4 BEDROOMS, rent or southwest to $10,000; will give $20 level good acres, Willow Springs, and cash or exchange. VERNON H. PECK, 707 Grant Bldg. A1110.

WANTED—TO PURCHASE LOCAL COUNTRY OR northern unimproved acreage, not over $20,000. Will give income flats close in, west side, and some cash, or assume. PATTERSON, 1040 Van Nuys Bldg. 11580. Main 7780.

WANTED—10 TO 20 ACRES, CLOSE IN, GARDENA or Santa Ana way, partly improved, with water, buildings and some alfalfa. Offer the income property, $7000, assume. Might add some cash.
REED-HOGLE CO., 931 Van Nuys Bldg. F6360.

WANTED—THE BEST APT. OR BUSINESS LOT that I can buy for about $6000; will give clear residence lots, $3000; $1000 cash and assume balance. Submit only cash values.
L. M. MITCHELL & SONS, 902 Title Ins. Bldg.
A1986; Main 8285.

WANTED—
Clear Eastern property or elsewhere to value of $8000, give brick corner in best Southern California town. Might arrange some cash according to deal. Owners submit for good trade. Worth investigation. Give telephone. Address E, box 296, TIMES BRANCH OFFICE.

WANTED—OWNERS, IF YOU WILL LIST YOUR property with us at cash price, for exchange or sale, I may be in a position to make you an offer within 24 hours; no rural wanted. W. J. KELLY, 362 I. W. Hellman bldg. 62100; Main 6771.

WANTED—APARTMENT-HOUSE OR OTHER INcome to $15,000. Give cash and assume and equity in elegant mortgaged property rented to pay the interest. This is positively choice. Answer promptly, please.
VAN NUYS CO., 1040 Van Nuys Bldg.

WANTED — CLEAR LOT TO $1000 OR MODERN and lot to $2000 or less; will give $1600 well secured second mortgage bringing 8 per cent. balance cash or assume. S. LEVY, 143 W. 14th st. Phone 10677.

WANTED — EQUITY IN BUNG

Los Angeles Sunday Times.

TO LET—
Classified Liners.

TO LET—
SPECIAL SUMMER RATES IN...

TO LET—
...Main 2062.

TO LET—
...Furnished Rooms.

TO LET—
...Furnished Rooms.

TO LET—
...Furnished Rooms

Classified Liners.

TO LET—
Apartments Furnished.

TO LET—$15 FOR $20 APARTMENT. DON'T spend all your money for rent; come in; no car fare; janitor service. Telephone, laundry free. 24150, Main 2457.

$5 LET — 4-ROOM APARTMENT, ON FIRST floor; completely furnished for housekeeping; adults only. Apply 639 S. FLOWER.

$9 LET—FURNISHED APARTMENTS, 2 OR 3 rooms, in private home. Call 1125 WEST 17TH ST.

TO LET—$20. BEST APARTMENT IN THE CITY. 913 S. CORONADO ST. 58408.

$6 LET—VERY CLOSE IN. REAR. LIVING-ROOM, kitchen, bath, $14. Call 521 MOFFE.

TO LET—$12 PER MONTH, 2-ROOM APARTMENT, every convenience. 826 CALIFORNIA ST.

$9 LET—ST. REGIS, 327 S. FLOWER, NEAR PUBlic library, attractive porches; clean; $12 up.

TO LET—
Apartments Unfurnished.

TO LET—NEW UNFURNISHED FLATS, TWO DISappearing beds in each. $20 per month. Hardwood floors. Large rooms. Near 1st and Figueroa. 432 E. W. Hellman Bldg. 10675.

TO LET—FREE RENT ONE WEEK. ARTISTIC 2-room apartment, screen porch, separate entrance, in new bungalow, just completed, $14 month. 2121 ECHO PARK AVE.

TO LET—3-ROOM UPPER APARTMENT FLAT, 2 disappearing beds, large, airy rooms, close in, new. 1071 GIRARD ST.

TO LET—2 AND 3-ROOM APARTMENTS, PRIvate bath, disappearing beds, gas ranges. 926 N. WESTERN AVE. Phone West 4838.

TO LET—UNFURNISHED, UPSTAIRS, 3 ROOMS, bath, 2 wall beds. 1044½ PARK VIEW. 51113. Wilshire 806.

$9 LET—MODERN 3-ROOM UNFURNISHED apartment; refined, dining-room, kitchen and bath. 2700 MAPLE AVE.

TO LET—UNFURNISHED APARTMENTS, ARCADE, Hollywood boulevard and Gower, $22.50 to $40. Call HOLLYWOOD 1498.

TO LET—FOUR ROOMS AND BATH, $11. 715 E. WASHINGTON ST.

TO LET—BRICK, COOL IN SUMMER WARM IN winter, 3 rooms, bath, 2 wall beds. WEST 36854.

HOTELS, ROOMING HOUSES—
Lodging, Day or Week.

TO LET—

HOTEL GEORGIA.

Strictly modern, desirable rooms, hot and cold water, private phones and baths; everything the very best. Rates reasonable.

CORNER FIGUEROA AND GEORGIA.
Phones: Broadway 780; 52671.

$9 LET—HOTEL CLEVELAND. 9 Rooms and apartments; hot water day and night. 834 W. THIRD ST.

TO LET—
Rooms and Board.

TO LET—ALSO, ONE FRONT BEDROOM, FOR one or two men, with breakfast if desired. Reasonable. 1406½ EAST 22ND ST. Griffith ave. car. Phone South 7800.

TO LET—IN BEAUTIFUL, ALTADENA AT FOOT-hills, 1800 feet elevation, at Mariposa Road, rooms, apartments, also meals, if desired. Lo cust at end of Altadena car line. Phone COLO. 2332.

TO LET—HAVE NICE ROOM AND BOARD IF DEsired, in refined private family, no objection to children. Glendale car to Fargo st. 8125 ALESANDRO ST.

TO LET—NICELY FURNISHED ROOM IN PRIvate family, all modern conveniences. Will give breakfast and dinner, business person preferred. 241 S. GRAND AVE. A1753.

TO LET — BEAUTIFUL, LARGE, NEWLY FURnished room, suitable for two; board if desired. Location unexcelled. 1025 ORANGE ST.

TO LET—IN ONE OF THE LOVELY WESTLAKE homes, handsome large rooms, private baths, fine place, large grounds, shertzer piano, suitable for family or party of 4. Also single room, best home cooking. Garage. PHONE 584626.

TO LET—IN LOVELY WESTLAKE HOME, LARGE BEAUTIFULLY FURNISHED ROOM FOR TWO; ALSO SINGLE ROOM, WITH OR WITHOUT BOARD; WALKING DISTANCE; VERY REASONABLE. 701 BEACON ST. WILSHIRE 2152.

TO LET— WILSHIRE HOTEL.
Between Olive and Hope; handsome cool; American plan; $10 a week and up; steam heat; hot and cold running water. 671 CORONADO ST. Wilshire 1094. Home 54726.

TO LET—PERSONS WISHING COMFORTS OF home, and first-class accommodations at 201 N. RAMPART BLVD. Similar or Temple st. cars. Location unexcelled.

TO LET—WANT YOUNG PEOPLE OF REFINEment to board and room at 1627 ORANGE ST. Use of piano; home cooking; $30 per month; westside district.

TO LET—THE CHADNEY RANCH IS THE PLACE for rest, recreation and relaxation. Board and room, $5 per week. Address box 25, BURNETT, Cal., or phone Long Beach 42958.

TO LET—IN PRIVATE HOME, LARGE PLEASANT front room, excellent table, modern conveniences, piano, garage, nice location, close in. 745 WEST 17TH ST.

TO LET—COMFORTABLE ROOM AND BOARD FOR gentleman health-seeker in beautiful country home, morning porches. All modern conveniences. MRS. HALLQUIST. Phone Alhambra 288.

TO LET—CLOSE IN. ROOM AND SLEEPING porch, bath adjoining, for two congenial gentlemen. Use of piano and living-room. Breakfast if desired. 661 WITMER ST. Phone 507541.

TO LET—ROOM AND BOARD, ALL HOME COOKing and baking. 1507 SANTEE ST.

TO LET—LARGE, SUNNY FRONT ROOM AND board for young men, where there are young people and music. 2110 S. FIGUEROA. Phone 21464.

TO LET—BEAUTIFUL FRONT ROOM WITH FIRSTclass board; home cooking; adjoining car line; rates reasonable. Near 4 car lines. PHONE 264625.

TO LET—LOVELY ROOM WITH LARGE SLEEPING porch for two, garage, beautiful home near Westlake, excellent board. 650 S. BURLINGTON. Wilshire 48.

TO LET—TO GENTLEMEN, BEAUTIFUL ROOMS with sleeping porch, modern conveniences, hot water furnace. $16 S. COMMONWEALTH AVE. 58280.

TO LET—627 WESTLAKE. CHARMING HOME, beautiful rooms, private baths, parlors, verands, sleeping porch, garage. Low summer rates. 52845.

TO LET—ROOM AND BOARD FOR 2 OR 3 PEOple, homelike, home cooking, for rest; rates for two in a room. PHONE 58462.

TO LET—NICE ROOMS AND BOARD FOR TWO gentlemen, $6.50 per; new bungalow, near West Adams. PHONE West 5422.

TO LET—COMFORTABLE ROOM WITH BREAKfast or evening dinner. Very reasonable. Close to WILSHIRE CAR. 5718.

TO LET—GERMAN LADY WISHES A FEW GENtlemen boarders; good plain food, home comforts. Phone car service. 1068 W. 24TH ST.

TO LET — GOOD ROOMS, NICE FAMILY TABLE. Walking distance. $5 up. 1241 W. 7TH ST. 54062.

TO LET—ROOMS AND BOARD IN A PRIVATE boarding-house; nice home and place; rates reasonable. 52152 West 5194. 1226 S. ALVARADO.

TO LET — NEWLY FURNISHED, COOL, SUNNY south room, Westlake district; table first-class; garage; 11th st. car. 1023 BONNIE BRAE. 54441.

TO LET—YOUNG WOMEN'S BOARDING HOME, 514 S. GRAND. Christian home. Laundry; sewing facilities.

TO LET—IF YOU WANT A GOOD HOME WITH A congenial young couple in excellent neighborhood don't fail to call 29570 for full particulars.

TO LET—IN PRIVATE FAMILY, PLEASANT FRONT room for one or two gentlemen, board if desired. Home cooking and congenial. Good car service. 1307 W. 11TH ST.

WANTED—YOUNG FOLKS, EMPLOYED, CAN FIND home, walking distance, reasonable. Phone evenings. WILSHIRE 5149.

TO LET—DELIGHTFUL FRONT ROOMS, PRIVATE bath, hot water tank, bath, private family, garage. 1818 WEST EIGHTH ST. 52806.

TO LET—ROOMS AND BOARD, NICELY FURNISHed double or single rooms, board if desired. Westlake district. 1025 ORANGE ST.

TO LET — HIGH-CLASS TABLE BOARD, HOME cooking, 3 meals per day, $5 per week; light, airy rooms. 7 OTTAWA ROW, 728 Ottawa st.

TO LET—WANT AGED COUPLE TO SHARE MY home with them; free well water, $20 per month. Address MRS. M. E. WOOD, Santa Monica.

TO LET—WANTED, NEAT APPEARING YOUNG lady to board and room with young married couple; price reasonable. Phone 2861105.

TO LET—2 SINGLE ROOMS FOR REFINED GENtlemen, with or without board; reasonable. 1206 W. 10TH ST. Broadway 7849.

TO LET—ROOMS AND BOARD IN SPANISH-American family, $6 per week, walking distance. 1118 W. 9TH.

TO LET—SINGLE AND DOUBLE ROOMS, WALKing distance; excellent table. 1250 S. HOPE ST. Phone 20681.

TO LET—NEWLY AND BEAUTIFULLY FURnished rooms and first class board. Exceptional rates. 1083 WESTLAKE AVE.

TO LET—LOVELY CLEAN ROOMS WITH BREAKfast and dinner if desired, private family. 1815 SOUTH FLOWER. 24545.

TO LET—TWO NICE SUNNY FRONT ROOMS WITH best table board; walking distance; summer rates. Phone 58804. 1830 INGRAHAM ST.

TO LET—WESTLAKE DISTRICT, LOVELY LARGE room in private home, board if desired, terms moderate. PHONE 556068.

TO LET — ROOM AND BOARD IN BEAUTIFUL home in Westlake district; price reasonable; walking distance. Phone WILSHIRE 5098.

TO LET—YOUNG OR MIDDLE-AGED MAN, ROOM and board in nice bungalow, private home. Reasonable. 280281.

TO LET—CLOSE IN. ROOM WITH SEPARATE entrance, use of living-rooms and piano. Breakfast if desired. 667 WITMER ST. Phone 557541.

TO LET—FURNISHED ROOMS WITH OR WITHout board. Walking distance. Both phones. 1219 W. 8TH.

TO LET—NICELY FURNISHED COOL ROOMS, EXcellent home cooking, walking distance; reasonable. BROADWAY 7558; 556205. 670 Bixel.

TO LET—LADY WITH HER 6-ROOM FURNISHED bungalow wishes couple employed to share same. Phone VERMONT 878.

TO LET—NICELY FURNISHED DOUBLE ROOM with excellent table board. 715 S. BONNIE BRAE.

TO LET — ROOM AND BOARD, ALSO TABLE board; walking distance. 943 WALL.

TO LET—
Rooms and Board.

TO LET—A BEAUTIFUL SUITE OF ROOMS WITH private bath, just vacated; also other rooms, lawns, shade trees, porches, ventilation; every thing attractive and homelike; plenty of hot water and good things to eat; price very reasonable. ST. JAMES HOTEL, 417 S. Hill st. Take University car to door. Phone 26101, or West 2782.

TO LET—BOARD AND ROOM AT CHARMING country home, room first floor, bath connecting, private sitting-room, good table, one or two gentlemen or couple; private phone and shower bath; outdoor sleeping quarters. E. KAY, route 1, Pasadena.

TO LET—ED NIDO, 2344 S. FIGUEROA, SPECIAL rates to business people; well-appointed family hotel, catering to refined people, 10 minutes from downtown; excellent table, wide verandas, spacious grounds, shower bath, sleeping porches, garage, 3 car lines. PHONE 21704.

TO LET—BELLEVUE TERRACE HOTEL, SIXTH AND FIGUEROA. CAN YOU DO BETTER? ROOMS $2 PER WEEK UP. ROOMS AND BOARD, $25 PER MONTH UP. TABLE THE BEST. WALKING DISTANCE. LARGE GROUNDS. PORCHES AND POOLROOM. 749822. MAIN 446.

TO LET—GOOD ROOMS, EXCELLENT MEALS, very reasonable, especially to permanent people. Splendid car service. Tennis court, pool table free.

HOTEL FIGUEROA.
West 7100. 22942.

TO LET—NEW HOTEL LUCKSTONE, BEAUTIFUL large rooms, private bath, hot and cold water, day or week, $1 per night; rate by week evening dinner, home cooking; also single room; reasonable, summer rates. 723 OTTAWA, between 10th and 11th, off Figueroa. Sdwy. 5462.

TO LET—WILL RENT A BEAUTIFUL AND WELLfurnished front room to any modern gentleman at reasonable terms. Private family. Excellent table. West Adams district. Southwest. HOME 29771.

TO LET—HOTEL DEL SOL. A REFINED FAMILY hotel on Pershing Square. Near Hoover and 9th st., one block from Second C. S. Church. Every modern convenience. Low summer rates, excellent table. University car. PHONE 21754.

TO LET—A LADY HAVING A HANDSOME HOME in the Westlake district desires a few southern ladies to share the comforts of a refined home. Large, airy rooms, two sleeping porches. 1050 BONNIE BRAE. Phone 814626.

TO LET—IN PRIVATE HOME, FINE LOCALITY, walking distance; front, beautiful front room with private bath and single beds. Also one other large front room, with first-class board. 1200 INGRAHAM.

TO LET—ROOM AND BOARD IN MY HOME, NEAR Westlake Park; beautifully furnished in mahogany, Turkish rugs, garage; in fact, everything to make home attractive. PHONE 54099.

TO LET — IN PRIVATE WESTLAKE HOME; rooms, single or en suite, with or without private bath; garage, tennis, breakfast and evening dinner. Summer rates. 52079.

TO LET—ROOM AND BOARD IN PRIVATE FAMily, nicely furnished rooms, walking distance. Home cooking. Rates reasonable. 1302 W. 9TH ST. Also dinner, if desired. Home PHONE 58782.

TO LET—ONE DOUBLE AND ONE SINGLE FRONT room, near Westlake Park and Wilshire boulevard; high locality. Three car lines. Phone required. Phone 52604. 610 SOUTH BAMPART.

TO LET—NURSE WITH OWN HOME WOULD LIKE care of convalescents, chronic and nervous patients; special care for elderly people; massage; doctor's references. 28715.

TO LET—LARGE PLEASANT ROOMS AND BOARD in lovely private home, strictly modern, piano, phone, furnace, sunroom and garage; young men who enjoy home life will find this an ideal home. Rates reasonable. 1850 WEST ADAMS. 74258.

TO LET — LOVELY LARGE ROOM, NICELY furnished, in a refined private family, all home comforts, one room with office and sleeping porch, also garage; will give breakfast and 6 o'clock dinner if preferred; walking distance. 936 W. 23RD.

TO LET—LOVELY FRONT ROOM, REASONABLE. Also board. 207 W. 23RD, South 1834.

TO LET—SUNNY ROOMS, $5 AND $6 WEEK. Fine, home cooking. Sdwy. 5508, 921 S. HILL.

TO LET—
Rooms and Board for Children.

TO LET—REFINED CHRISTIAN WIDOW AND daughter would like little girl to board, close to Catholic and Methodist churches and school. Daughter music teacher. Child will have benefit of special instruction. 147 EAST 54TH ST.

TO LET—LADY GOING TO BEACH FOR MONTH of August, would like care of two or three healthy children, 4 to 12 years; best of references; reasonable. MRS. KORKMAN, 242814 S. Grand ave. South 3546.

TO LET—VACATION SCHOOL. OUTDOOR STUDY. Backward children coached. Music. Ideal home. WILSHIRE 4095.

TO LET—LADY ALONE WANTS LITTLE GIRL to care for; nice home. 519 WEST 82ND ST. 60314.

TO LET—FAMILY WITHOUT CHILDREN WILL give good home to girl under 10. Company for wife desired. Phone BOYLE 40687.

KEEP YOUR LAWNS GREEN AND SAVE TIME AND 40 per cent. on water bills by installing our sprinkling system. WATSON. 72144; W. 1159.

TO LET—WANTED, TO BOARD CHILD IN FINE home; very reasonable, best of motherly care. 2372 W. 31ST ST.

TO LET—ROOM AND BOARD FOR CHILDREN over three years old; good care near school. Take Watts car. 1750 E. 93RD ST.

TO LET—YOUNG CHILDREN CAREFULLY MOTHered, delicate infants given special attention. 59403.

TO LET—WIDOW WITH GIRL 4 YEARS WANTS girl to board, 2 to 7 years, $12.50 per month. Best care. VERMONT 2200.

KENTUCKY BLUE GRASS LAWNS GUARANTEED GRASS; no weeds. WATSON; 72144; W. 1159.

WANTED—A LADY GOING TO CATALINA ISLAND for the summer would like little girl to board; age 4 to 6 years; best of care. Call 204 N. OLIVE.

TO LET—REFINED FAMILY WILL TAKE INTO their home to board and care for 1 or 2 children; references given. Phone VERMONT 1680.

TO LET—WANTED, CHILDREN TO BOARD, WILL be well cared for, nice country home, on car line. Call West 52900.

TO LET — CHILDREN TO BOARD, EXPERIENCed mother's care; infants or small children preferred. Rates reasonable. Phone SOUTH 2288.

WANTED—TO BOARD AND BOARD LITTLE GIRL. Apply 457 W. 47TH PLACE. Phone Vermont 256.

1000 LOADS OF COW MANURE, $3 PER LOAD. WATSON, 72144; W. 1159.

TO LET—CHILD TO BOARD, AGE 2 TO 6 years. 832 S. HOPE ST.

TO LET—TRAINED NURSE WITH KINDERGARten training will board girls over 3 years, in private home. 3983 MARMION WAY. 51613.

TO LET—
Unfurnished Houses.

TO LET—HOLLYWOOD, STRICTLY MODERN bungalow, 6 rooms, screen porch, large, sunny lawn, garage. Harmony Heights; 4 car lines; only 2 blocks out Sunset. Half block to Hollywood boulevard. Select location. Rent $40; water paid. 1622 FORMOSA AVE. Phone 57209.

TO LET—LARGE, MODERN BUNGALOW ON LOT 150 BY 185 FT. Private mansion; pleasant part; three blocks from 6c fare limit on Watts car line. Fine place to raise chickens. Abundance of fruit all kinds. Rent cheap to good tenant. Call 1922 PENNSYLVANIA ST.

TO LET—CLOSE IN, NEAR 7TH AND BOYLE, modern double bungalow, oak floors and disappearing beds and sleeping porch, cement drive and garage; high, sightly location; reasonable to good tenants. 2204 BANNING ST. Phone 21167.

TO LET — NORTH SIDE OF MODERN DOUBLE bungalow, 3 rooms and bath, has disappearing bed, open air sleeping room, etc.; beautiful location, two blocks from new Normal school. Reasonable rent to permanent tenants. 652 HELIOTROPE.

TO LET—TWO COTTAGES, CLEAN AND MODern, 4 and 7 rooms respectively, 2406 and 2420 Central ave. Large, shady lawn, garden and chicken corral. Apply 2422 CENTRAL AVE. Phone 29203.

TO LET—5-ROOM COTTAGE, 417 STANFORD ave. (formerly Ruth). No car fare; $15; electricity, bath. OWNER, BROADWAY 2297, or RUSSELL, 333 Central ave.

TO LET—$10 MONTH, 4-ROOM HOUSE. NORTH Hoover st., near Santa Monica Blvd.; large yard; 15 minutes ride. OWNER, 610 FAY BLDG. Phone F2143.

TO LET—5-ROOM COTTAGE AT 427 E. 42ND st., like new. Also 3-room cottage in rear. Apply 427 E. 42ND ST., or phone South 3262.

TO LET—$12.50 PER MONTH, 4-ROOM HOUSE, 1038 S. NEW HAMPSHIRE. Take West 11th car.

TO LET—COTTAGE, 5 ROOMS, BATH, PANTRY, screen porch, $18, water paid. 253 EAST 43RD STREET.

TO LET—$15, A CHARMING 4-ROOM BUNGAlow; new and modern; lawn, fruit trees, etc. 2953 6TH AVE.

TO LET—NEW, MODERN, 3-ROOM BUNGALOW; built-in beds, gas and electricity; large lot. Inquire 1570 E. 48TH PLACE.

TO LET—A 5-ROOM COTTAGE WITH BARN; also three-quarters of an acre of land with chicken houses. Inquire 1570 E. 48TH PLACE.

TO LET—BARGAIN, 6-ROOM MODERN HOUSE, lawn, etc. 2256 W. 28TH ST.; $20. Call Monday 10 to 4.

TO LET—4-ROOM BUNGALOW, BATH, ELECTRICity, shade trees, garage. MARTIN, 2247 Canyon Drive, Hollywood. Hollywood 2369.

TO LET—$16, A BARGAIN; 5 ROOMS AND BATH, large porch and lawn, 2 blocks from 2 car lines. 208 N. AVENUE 66.

TO LET — NEW 4-ROOM BUNGALOW, GOOD neighborhood. 1126 W. EDGEWARE ROAD. Main 7036.

TO LET—NEAT, MODERN, 4-ROOM BUNGALOW, garage, nice neighborhood, near car line. 2214 Stanford ave., $18, water paid. PHONE 71007.

TO LET—LARGE 5-ROOM BUNGALOW, 321 E. 40th street, near church and school, $21. PHONE 28502.

TO LET—SIX-ROOM MODERN BUNGALOW, VERY new, 2245 W. 36th st., $22.50. Water paid. Owner, 1204 W. 24TH ST.

TO LET—606 S. ARDMORE AVE., A NEW 2-STORY house of 8 large rooms, hardwood floors throughout. PHONE 29538.

TO LET—COTTAGE 5 ROOMS, ATTIC, CELLAR, lawn, large yard, $17, water paid. 2204 WALL STREET.

TO LET—TWO-STORY, STRICTLY MODERN, 7-room house, 267 W. 50TH ST., $27 per month. Come at once and see.

TO LET—NEW THREE-ROOM APARTMENT COTtage, unfurnished; parlor, dining, kitchen, bath, shed; $14.50. Key next door. 4245 OLIVE ST.

TO LET—$22. NICE 5-ROOM COTTAGE, GOOD location, near West 11th-st. car. 965 SERRANO AVE. Phone 71855, forenoons.

TO LET—
Unfurnished Houses.

TO LET—
$13—2128 Adair, double cottage of 2 rooms, all large sunny rooms.
$15—1216 Iroio, near Pico and Normandie, double cottage of 2 rooms.
$15—1726 Scott, near Alvarado, cottage of four rooms, good condition.
$13—817 Isabel, cottage of 6 rooms, fair condition.
$15—2721 N. Broadway, cottage of 5 rooms.
$16—741 East 20th, near San Pedro, cottage of 5 rooms.
$17.50—844 East 22nd, near San Pedro, double bungalow, 4 rooms.
$17—1214 Polk, 5-room double cottage, 2 bedrooms.
$17.50—412 Garfield, Alhambra, 2-story house, 8 rooms, 4 bedrooms.
$18—1251 West 36th, near Vermont, cottage five rooms.
$18—2295 Rodgers, Boyle Heights, bungalow of 5 rooms, good condition.
$18—1142 West First, near Beaudry, cottage of 5 rooms.
$20—2107 Pershe, near Washington and Vermont, cottage of 5 rooms, built-in features.
$20—2020 Maple, cottage of 5 rooms, 2 bedrooms.
$20—1225 West 24th, near Vermont, cottage of 5 rooms.
$20—1795 West 25th, near Normandie, cottage of 5 rooms.
$20—949 East 28th, near San Pedro, cottage of 5 bedrooms, hardwood floors, furnace, high ground.
$22.50—627 East 22nd, near San Pedro, 6-room cottage, 3 bedrooms.
$25—1030 West 24th St., near Western, 6-room bungalow, 3 bedrooms, den.
$30—2221 West 20th, near Western, bungalow of 7 rooms, 3 bedrooms, den, hardwood floors, garage.
$30—405 S. Bonnie Brae, near Westlake Park, cottage of 7 rooms.
$35—1225 West 30th place, near Vermont, 6-room cottage.
$35—1808 Van Ness, 2-story house of 7 rooms, 3 bedrooms, hardwood floors, furnace, high ground.
$40—800 S. Burlington, cottage of 7 rooms, near Westlake Park, walking distance.
$35—809 Grand View, 2-story, 8 rooms, near Westlake Park.
$35—1725 Sixth ave., near Washington, 2-story, 8 rooms, garage.
$45—940 S. 12th, 7 rooms, 4 bedrooms, suitable for palmistry.
$50—2117 West 36th, near Cimarron, 2-story, 8 rooms, furnace, nice grounds.
$55—21 Molino and Fair Oaks, Alhambra, handsome bungalow, home of 8 rooms, large grounds, beautifully improved.
$60—622 West 21st, near Grand, 2-story house, 11 rooms, 2 baths, furnace, garage. Suitable for upholstering rooms.
$65—819 S. Mariposa, near Wilshire, handsome home of 10 rooms, 3 baths, furnace, garage, hardwood floors throughout.
FOR THESE AND OTHERS, SEE
WRIGHT-CALLENDER-ANDREWS CO.,
600 S. Hill st.

TO LET—

UNFURNISHED AND FURNISHED
HOUSES, BUNGALOWS AND FLATS
CALL AT OUR OFFICE FOR FREE
RENTAL LIST
LET US HELP YOU FIND
THE HOUSE
YOU ARE LOOKING FOR.
EDWARDS & WILDEY COMPANY,
733-735 SOUTH HILL ST.
MAIN 608. 10690.
THE OLDEST RENTAL AGENCY
IN LOS ANGELES.

TO LET—
HOUSES—CHEAP RENT.
WALKING DISTANCE AND BEST CAR SERVICE

725 Merchant st., 6 rooms and bath..... $20.00
210 N. Boylston, 7 rooms and bath..... 27.50
2820 Compton ave., 5 rooms and bath..... 14.00
2806 Compton ave., 4 rooms and bath..... 12.00
PLATS.
1013 Diamond st., 5 rooms and bath..... 15.00
1019 Diamond st., 5 rooms and bath..... 16.00
813 S. Figueroa st., 5 rooms and bath..... 12.00
815 S. Figueroa st., 4 rooms and bath..... 12.00
812 West First st., 4 rooms and bath..... 16.00

C. WESLEY ROBERTS COMPANY,
802 Citizens National Bank Bldg.
Phones: Main 2045; 60054.

TO LET—

ORANGE STREET.
Ten-room residence, 3 bedrooms and garage. Hardwood floors and all conveniences. Close-in at Corner and Union. Price $45 month. One of the best rooming-houses in city for money.

NEAR PICO AND IBOLO.
5-room modern bungalow and garage. Price $25. Brand-new. Almost new car line; less than half block to best car line in Los Angeles.
JOHN F. HOLLAND COMPANY,
F2503. 345-48 Title Insurance Bldg. Sdwy. 690.

TO LET—UNFURNISHED HOUSES.
ALL IN GOOD CONDITION.

1320 S. Hope, cottage $28.00
823 W. 23rd, cottage 27.50
841 W. 23rd, cottage 27.50
945 W. 23rd, house 30.00
922 W. 21st, large house 50.00
1220 So. Hope, house 40.00
2420 So. Grand, flat 27.50

Keys at our office.
Now is the time to secure a Close-in location.
H. F. PARKER & CO., INC.,
2216 So. Grand ave.
South 939. Home 20277.

TO LET—

9-ROOM HOUSE.

Breakfast-room, sleeping porch, garage-room, 4 bedrooms. All built-in conveniences, large garage, good lawn.
1250 Third avenue. Inquire Monday.

E. C. PYLE,
932 Story Bldg., 6th and Broadway.
Telephones: Broadway 379, A2783.

TO LET—
ANYTHING—ANYWHERE—ANY PRICE!
Special selected bungalows, houses and flats for rent, unfurnished; many BRAND-NEW. All sections of Los Angeles, Glendale, Pasadena, etc.; big variety, $15 to $150. Make house-hunting a pleasure; no charge for this popular feature of our service.

BARKER BROS. FREE BUREAU
OF RENTAL INFORMATION,
724 South Broadway.

TO LET—TRINITY COURT.
Strictly first-class modern 5-room bungalow, Pittsburgh water heater, built-in effects, hardwood floors, large fireplace, screen sleeping porch, beautiful lawn in garden. Must give best of references. Adults only. Rent $40. Key next door. 1040 ALVARADO. Water paid and lawn kept up. Rent $35. Call mornings. Home Phone 74573. 956 PEDORA ST. Take W. 11th st. car.

TO LET—SIX-ROOM HOUSE, NEW, AT COLEgrove, modern, corner. Will rent for $20 per month.
Five-room house on 57th st., modern, will rent for $20 per month.
Five-room house and one acre of ground at Burbank, all kinds fruit. Rent for $15 per month. Call 44806. Main 8885. M. M. PROUSE.

TO LET—UNFURNISHED BUNGALOWS, $15 AND $18. Water paid. Modern. 1 block to Vermont car line. 4 rooms, bath, kitchen, dressing-room, closets, 2 disappearing beds. Take Pumpkin car to 1350 Lodi pl. Call to Court. 611 E. 23RD. EDGEWARE. ELLIS. 965 Title Insurance Bldg. F7175.

TO LET—A GOOD 5 LARGE ROOM COTTAGE, high and sightly, water paid and one nearly new garage flat, also 4 room front bed and disappearing bed, automatic heater, gas, steam radiator, fine large bathroom, a gas range, all on the corner lot on Frederick and West 1st car line. Rents this district. Rents cheap. Adults. J. F. BURROWS.

TO LET—EXPERIENCE THE JOY OF A REAL modern home where you will be proud to receive your friends; grand view of ocean and mountains; beautiful lawns and flowers, pure air, respectable neighborhood; 20 minutes out, both cars. Owner, 3542 GRIFFIN AVE.

TO LET—MODERN 5-ROOM COTTAGE WITH GArage, wide lot, fruit trees, good neighborhood, reasonable rent. 1060 Magnolia street, South Pasadena. Short Line to Raymond. Call today or address MRS. MAY P. LEE, 535 S. Grand ave., Los Angeles.

TO LET—EXPERIENCE THE JOY OF A REAL modern home where you will be proud to receive your friends; grand view of ocean and mountains; beautiful lawns and flowers, pure air, respectable neighborhood. Twenty minutes out, both cars. OWNER, 3582 Griffin ave.

TO LET—4205 DENKER AVE., SIX ROOMS, $25. 4212 Weeks ave., six rooms, $30; new and modern; close to schools and three car lines; other six and seven-room bungalows; low rent. See MR. JANSEN, 212 Union Oil Bldg. 10683. Main 5981.

TO LET—5-ROOM COTTAGE ON 28TH STREET near Grand avenue, paved street, electric lights, has been renovated in bungalow style, hardwood floors, heater, laundry tub. Price $27. Also 6-room cottage on Edgeware road. For information call up 75182.

TO LET—SOUTHWEST CORNER PARK VIEW AND Ocean View ave., beautiful 7-room house, every modern improvement; choice residence section. WILL E. CHAPIN, room 620, 450 S. Broadway. Phone A4154 after 1:30 p.m.

TO LET—RENT FREE TO AUGUST 1. CLEAN 5-room bungalow in rear, 15 minutes out of Broadway and Tenth st., 957 DEWEY AVE. $16.75 water paid. Inquire front house. Take West 11th car.

TO LET—NEW 4-ROOM CLASSY BUNGALOWS, hardwood floors, and disappearing beds, all built-in effects, water paid, $15. Hooper ave. car. 1487 E. 20TH ST.

TO LET—NEW 5-ROOM BUNGALOW, ALL MODern, with garage, in Wilshire district, for $20. Am going East and will sell the furniture very cheap to party who takes house. PHONE 56456.

TO LET—$16.50; WATER PAID, NEW, MODERN 4-room bungalow, disappearing bed; block-car; writing desk; cabinet kitchen. 1835 EXPOSITION BLVD. Phone West 3631.

TO LET—A NICE 6-ROOM MODERN BUNGALOW, hardwood floors, all built-in effects, nice garage. 2106 Brighton ave. Only $28 per month. This is a beauty. J. E. PUGH, 207-06 Black Bldg. A2834, Broadway 4018.

TO LET—$40. EXCLUSIVE WEST ADAMS SECtion, few minutes walk from St. James Park, 11-story, modern brick apartment house, garage. Lease to responsible tenant if desired. Call MR. BURNETT, A4876; Main 2108. Sunday 20009.

TO LET—4-ROOM CALIFORNIA HOUSE, ONEhalf acre of ground, gas range; rent $10 per month. Take Colegrove car to Normandie ave., east one block. Call Monday. 1024 NORTH MARIPOSA.

TO LET—NEW, 7-ROOM HOUSE, CHEAP, IN THE beautiful, healthful hill section of Casa Verdugo, on car line. Apply to owner, MRS. L. D. OLIVER, 1314 Central ave., Casa Verdugo, or L. D. OLIVER, 205 Grant Bldg. Home Glendale 1092.

TO LET — 10-ROOM, MODERN HOUSE, PARTLY furnished or unfurnished, 15 minutes from town, garage, large yard, fruit trees, high-class neighborhood; reasonable to year or longer tenant. PHONE 557382.

TO LET—Unfurnished Houses.

TO LET—

$20—1125 Catalina street, one and half blocks north Pico st. car line, 5-room cottage suitable for 1 or 2 families, two kitchens, water paid.

$22.50—5-room modern, brand new, water paid, 1497 Tamarind ave., two blocks east of Gower.

McCANN & LERCH,
328 Story Bldg. Broadway 325.

TO LET—A 2-STORY NEW HOUSE WITH ALL MODERN IMPROVEMENTS. Built by the day for owner's home. Oldest by months to move elsewhere. 10 lots for sale or trade. Eight rooms, sleeping porch, hardwood floors, furnace and garage. Rooms artistically decorated. Lot 81x317ft. filled with pipes and flowers. Within 200 feet of the HELIOTROPE DRIVE CARS, the best in the city, 4-minute service. Location, view, surroundings and climate the best. Will rent, price $50 per month to responsible people. 719 N. NORMANDIE AVE. Phone 599472.

TO LET—
NEW MODERN 9-ROOM HOUSE.
Never occupied, convenient and modern in every respect; large sleeping porch, located on high ground in the exclusive Chesnut Park section, large lot, with beautiful orange trees, close to car line. Will reduce rent for good tenant to $22.50.
EDWARDS & WILDEY COMPANY,
Main 9907. 515 Black Bldg. 10767.

TO LET—$15. AT PICTURESQUE ENTRANCE TO Mt. Washington Drive, among giant forest trees. Attractive new bungalow. Four rooms, cement basement, large porch, high elevation, magnificent view, gas, water, electricity, sewer connection. Reliable heater, toilet, bookcases, window seat. 4262 West Avenue 37. Owner, CHARLES H. HATTINGLY, Attorney, 421-2 Stimson Bldg. Both phones.

TO LET—ONLY $25 FOR ATTRACTIVE MODERN 8-room house, rent worth $40, and you'll like considering the magnificent scenic view, purest air and cool breezes, prettiest and healthiest spot in city; 2 blocks car; fine, grand sleeping porches, shade trees, choice neighborhood. 1470 Lotus, high at, low cost and fine the doctor. Call 1062 EVERETT ST., Hollywood line, 5 minutes' ride.

TO LET—IN PASADENA, 263 N. LAKE ST. GOOD six-room cottage; owner will give tenant three months' rent free to look after place and will lease same for one to three years. Look it up and see. FIRST GOODWIN, 615 Douglas Bldg. Paint and spring 3d.

TO LET — THAT NICE SEVEN-ROOM UNFURnished residence, 1723 West 35th, and garage is waiting for you; occupancy at reduced rent. SPENCER, 10677, residence 52457. Also, 6-room unfurnished cottage, newly renovated, on Hooper ave., cheap.

TO LET—BEAUTIFUL RESIDENCE, NEAR WEShire, just completed, hardwood floors, imported papers, elegant electric fixtures, Rumford water heater, shower, garage, 6 rooms, 264 S. VIRGIL. Take Commonwealth car to Sunset.

TO LET—5-ROOM MODERN HOUSE, 614 RAMpart street, 2 living, dining and breakfast-room, 4 bedrooms, 2 sleeping porches, 1 bathroom, garage and furnace, rent $35. Will lease for one year, convenient to 5 car lines. HOME PHONE 854178.

TO LET—BOYLE HEIGHTS, PRETTY 5-ROOM house, reception hall, bathroom, cellar, large corner, 12 minutes to Third and Spring. High lot. Close in. $25 month. 2127 E. FOURTH, Corner Dakota, 414444.

TO LET—HIGH-CLASS MODERN 9-ROOM RESidence, 815 WESTLAKE AVE. Newly refinished throughout, sleeping porch and garage. For lease 3 years. Key next door to owner, 817 WESTLAKE AVE. Phones Wilshire 198, 51815.

TO LET—LOWER FLOOR OF 4 LARGE ROOMS AND bath, disappearing bed, telephone and water paid, nice lawn and flowers. Rent $20. Call mornings at 4780 HOLLYWOOD BLVD. Take Hollywood blvd. car, get off at Berendo.

TO LET—SUNGALOW, 6 ROOMS, PARTLY FURnished, $28. Most desirable neighborhood. Large garden; two blocks from West Adams and Western ave. 2000 WEST 27TH ST.

TO LET—WESTLAKE, FINE FOR HIGH-CLASS boarding-house, 19 large rooms, two baths, laundry, large porches; some handsome furniture if desired. 53117.

TO LET—$15, MODERN BUNGALOW, LARGE living-room, dining-room, bedroom and pantry kitchen. Complete bathroom with hot water. 622 S. OLIVE ST. DRIVE. Take Grand-ave. car.

TO LET—STRICTLY MODERN NINE-ROOM HOUSE, sleeping porch, garage, with servants' quarters. Fine location. Reasonable rent to right party on term lease. 850 GRAMERCY PLACE. 24253.

TO LET—HOLLYWOOD, COSY BUNGALOW WITH all the conveniences; one block from Hollywood High School. 1352 ORANGE DRIVE. Rent $18.

TO LET—$22. BEAUTIFUL SIX-ROOM BUNGA

Classified Liners.

TO LET—
Furnished Rooms.

TO LET—
TO LET—2294½ S. Broadway, 2 rooms, $2 per week; bath; gas; private family; adults; no sick. 2294½ S. Broadway.

$22.50—1025 S. Flower, front room, private family, bathing, mahogany, suit of three; 1 or 2 gentlemen.

$12.50—1026 W. 21st place, new house, 6 rooms, bath, gas, flowers, Wilshire cars; adults.

$11.50—1026 W. 21st place, new house, 6 rooms, bath, gas, flowers, Wilshire cars; adults.

$11.50—1153½ Manhattan place, 6 rooms, bath, hardwood floors, gas, flowers, Wilshire cars; adults.

FOR THREE AND FOUR ROOMS, APPLY WRIGHT-CALLENDER-ANDREWS CO., 633 S. Hill.

TO LET—MY MODERN CONVENIENCES; 2 rooms, with alcove, $12; 3 rooms, with bath, $15; 4 rooms, with bath, $18; everything complete; adults; 1 block south of Pico, on Hope. 1127½ Hope.

TO LET—THE PRETTIEST HOUSEKEEPING and sleeping rooms in town; fine location; 2 blocks from Broadway; 2 blocks from Hill; 2 blocks from Pico; 1 block from Hope; 2 blocks from Grand ave.; 2 blocks from Olive; 3 blocks from Figueroa; 4 blocks from Flower; 5 blocks from Main; 6 blocks from Los Angeles; 7 blocks from Spring; 8 blocks from Broadway; 9 blocks from Hill; 10 blocks from Olive; 11 blocks from Grand ave.; 12 blocks from Figueroa; 13 blocks from Flower; 14 blocks from Main; 15 blocks from Los Angeles; 16 blocks from Spring; 17 blocks from Broadway; 18 blocks from Hill; 19 blocks from Olive; 20 blocks from Grand ave.; 21 blocks from Figueroa; 22 blocks from Flower; 23 blocks from Main; 24 blocks from Los Angeles; 25 blocks from Spring; 26 blocks from Broadway; 27 blocks from Hill; 28 blocks from Olive; 29 blocks from Grand ave.; 30 blocks from Figueroa; 31 blocks from Flower; 32 blocks from Main; 33 blocks from Los Angeles; 34 blocks from Spring; 35 blocks from Broadway; 36 blocks from Hill; 37 blocks from Olive; 38 blocks from Grand ave.; 39 blocks from Figueroa; 40 blocks from Flower; 41 blocks from Main; 42 blocks from Los Angeles; 43 blocks from Spring; 44 blocks from Broadway; 45 blocks from Hill; 46 blocks from Olive; 47 blocks from Grand ave.; 48 blocks from Figueroa; 49 blocks from Flower; 50 blocks from Main; 51 blocks from Los Angeles; 52 blocks from Spring; 53 blocks from Broadway; 54 blocks from Hill; 55 blocks from Olive; 56 blocks from Grand ave.; 57 blocks from Figueroa; 58 blocks from Flower; 59 blocks from Main; 60 blocks from Los Angeles; 61 blocks from Spring; 62 blocks from Broadway; 63 blocks from Hill; 64 blocks from Olive; 65 blocks from Grand ave.; 66 blocks from Figueroa; 67 blocks from Flower; 68 blocks from Main; 69 blocks from Los Angeles; 70 blocks from Spring; 71 blocks from Broadway; 72 blocks from Hill; 73 blocks from Olive; 74 blocks from Grand ave.; 75 blocks from Figueroa; 76 blocks from Flower; 77 blocks from Main; 78 blocks from Los Angeles; 79 blocks from Spring; 80 blocks from Broadway; 81 blocks from Hill; 82 blocks from Olive; 83 blocks from Grand ave.; 84 blocks from Figueroa; 85 blocks from Flower; 86 blocks from Main; 87 blocks from Los Angeles; 88 blocks from Spring; 89 blocks from Broadway; 90 blocks from Hill; 91 blocks from Olive; 92 blocks from Grand ave.; 93 blocks from Figueroa; 94 blocks from Flower; 95 blocks from Main; 96 blocks from Los Angeles; 97 blocks from Spring; 98 blocks from Broadway; 99 blocks from Hill; 100 blocks from Olive; 101 blocks from Grand ave.; 102 blocks from Figueroa; 103 blocks from Flower; 104 blocks from Main; 105 blocks from Los Angeles; 106 blocks from Spring; 107 blocks from Broadway; 108 blocks from Hill; 109 blocks from Olive; 110 blocks from Grand ave.; 111 blocks from Figueroa; 112 blocks from Flower; 113 blocks from Main; 114 blocks from Los Angeles; 115 blocks from Spring; 116 blocks from Broadway; 117 blocks from Hill; 118 blocks from Olive; 119 blocks from Grand ave.; 120 blocks from Figueroa; 121 blocks from Flower; 122 blocks from Main; 123 blocks from Los Angeles; 124 blocks from Spring; 125 blocks from Broadway; 126 blocks from Hill; 127 blocks from Olive; 128 blocks from Grand ave.; 129 blocks from Figueroa; 130 blocks from Flower; 131 blocks from Main; 132 blocks from Los Angeles; 133 blocks from Spring; 134 blocks from Broadway; 135 blocks from Hill; 136 blocks from Olive; 137 blocks from Grand ave.; 138 blocks from Figueroa; 139 blocks from Flower; 140 blocks from Main; 141 blocks from Los Angeles; 142 blocks from Spring; 143 blocks from Broadway; 144 blocks from Hill; 145 blocks from Olive; 146 blocks from Grand ave.; 147 blocks from Figueroa; 148 blocks from Flower; 149 blocks from Main; 150 blocks from Los Angeles; 151 blocks from Spring; 152 blocks from Broadway; 153 blocks from Hill; 154 blocks from Olive; 155 blocks from Grand ave.; 156 blocks from Figueroa; 157 blocks from Flower; 158 blocks from Main; 159 blocks from Los Angeles; 160 blocks from Spring; 161 blocks from Broadway; 162 blocks from Hill; 163 blocks from Olive; 164 blocks from Grand ave.; 165 blocks from Figueroa; 166 blocks from Flower; 167 blocks from Main; 168 blocks from Los Angeles; 169 blocks from Spring; 170 blocks from Broadway; 171 blocks from Hill; 172 blocks from Olive; 173 blocks from Grand ave.; 174 blocks from Figueroa; 175 blocks from Flower; 176 blocks from Main; 177 blocks from Los Angeles; 178 blocks from Spring; 179 blocks from Broadway; 180 blocks from Hill; 181 blocks from Olive; 182 blocks from Grand ave.; 183 blocks from Figueroa; 184 blocks from Flower; 185 blocks from Main; 186 blocks from Los Angeles; 187 blocks from Spring; 188 blocks from Broadway; 189 blocks from Hill; 190 blocks from Olive; 191 blocks from Grand ave.; 192 blocks from Figueroa; 193 blocks from Flower; 194 blocks from Main; 195 blocks from Los Angeles; 196 blocks from Spring; 197 blocks from Broadway; 198 blocks from Hill; 199 blocks from Olive; 200 blocks from Grand ave.; 201 blocks from Figueroa; 202 blocks from Flower; 203 blocks from Main; 204 blocks from Los Angeles; 205 blocks from Spring; 206 blocks from Broadway; 207 blocks from Hill; 208 blocks from Olive; 209 blocks from Grand ave.; 210 blocks from Figueroa; 211 blocks from Flower; 212 blocks from Main; 213 blocks from Los Angeles; 214 blocks from Spring; 215 blocks from Broadway; 216 blocks from Hill; 217 blocks from Olive; 218 blocks from Grand ave.; 219 blocks from Figueroa; 220 blocks from Flower; 221 blocks from Main; 222 blocks from Los Angeles; 223 blocks from Spring; 224 blocks from Broadway; 225 blocks from Hill; 226 blocks from Olive; 227 blocks from Grand ave.; 228 blocks from Figueroa; 229 blocks from Flower; 230 blocks from Main; 231 blocks from Los Angeles; 232 blocks from Spring; 233 blocks from Broadway; 234 blocks from Hill; 235 blocks from Olive; 236 blocks from Grand ave.; 237 blocks from Figueroa; 238 blocks from Flower; 239 blocks from Main; 240 blocks from Los Angeles; 241 blocks from Spring; 242 blocks from Broadway; 243 blocks from Hill; 244 blocks from Olive; 245 blocks from Grand ave.; 246 blocks from Figueroa; 247 blocks from Flower; 248 blocks from Main; 249 blocks from Los Angeles; 250 blocks from Spring; 251 blocks from Broadway; 252 blocks from Hill; 253 blocks from Olive; 254 blocks from Grand ave.; 255 blocks from Figueroa; 256 blocks from Flower; 257 blocks from Main; 258 blocks from Los Angeles; 259 blocks from Spring; 260 blocks from Broadway; 261 blocks from Hill; 262 blocks from Olive; 263 blocks from Grand ave.; 264 blocks from Figueroa; 265 blocks from Flower; 266 blocks from Main; 267 blocks from Los Angeles; 268 blocks from Spring; 269 blocks from Broadway; 270 blocks from Hill; 271 blocks from Olive; 272 blocks from Grand ave.; 273 blocks from Figueroa; 274 blocks from Flower; 275 blocks from Main; 276 blocks from Los Angeles; 277 blocks from Spring; 278 blocks from Broadway; 279 blocks from Hill; 280 blocks from Olive; 281 blocks from Grand ave.; 282 blocks from Figueroa; 283 blocks from Flower; 284 blocks from Main; 285 blocks from Los Angeles; 286 blocks from Spring; 287 blocks from Broadway; 288 blocks from Hill; 289 blocks from Olive; 290 blocks from Grand ave.; 291 blocks from Figueroa; 292 blocks from Flower; 293 blocks from Main; 294 blocks from Los Angeles; 295 blocks from Spring; 296 blocks from Broadway; 297 blocks from Hill; 298 blocks from Olive; 299 blocks from Grand ave.; 300 blocks from Figueroa; 301 blocks from Flower; 302 blocks from Main; 303 blocks from Los Angeles; 304 blocks from Spring; 305 blocks from Broadway; 306 blocks from Hill; 307 blocks from Olive; 308 blocks from Grand ave.; 309 blocks from Figueroa; 310 blocks from Flower; 311 blocks from Main; 312 blocks from Los Angeles; 313 blocks from Spring; 314 blocks from Broadway; 315 blocks from Hill; 316 blocks from Olive; 317 blocks from Grand ave.; 318 blocks from Figueroa; 319 blocks from Flower; 320 blocks from Main; 321 blocks from Los Angeles; 322 blocks from Spring; 323 blocks from Broadway; 324 blocks from Hill; 325 blocks from Olive; 326 blocks from Grand ave.; 327 blocks from Figueroa; 328 blocks from Flower; 329 blocks from Main; 330 blocks from Los Angeles; 331 blocks from Spring; 332 blocks from Broadway; 333 blocks from Hill; 334 blocks from Olive; 335 blocks from Grand ave.; 336 blocks from Figueroa; 337 blocks from Flower; 338 blocks from Main; 339 blocks from Los Angeles; 340 blocks from Spring; 341 blocks from Broadway; 342 blocks from Hill; 343 blocks from Olive; 344 blocks from Grand ave.; 345 blocks from Figueroa; 346 blocks from Flower; 347 blocks from Main; 348 blocks from Los Angeles; 349 blocks from Spring; 350 blocks from Broadway; 351 blocks from Hill; 352 blocks from Olive; 353 blocks from Grand ave.; 354 blocks from Figueroa; 355 blocks from Flower; 356 blocks from Main; 357 blocks from Los Angeles; 358 blocks from Spring; 359 blocks from Broadway; 360 blocks from Hill; 361 blocks from Olive; 362 blocks from Grand ave.; 363 blocks from Figueroa; 364 blocks from Flower; 365 blocks from Main; 366 blocks from Los Angeles; 367 blocks from Spring; 368 blocks from Broadway; 369 blocks from Hill; 370 blocks from Olive; 371 blocks from Grand ave.; 372 blocks from Figueroa; 373 blocks from Flower; 374 blocks from Main; 375 blocks from Los Angeles; 376 blocks from Spring; 377 blocks from Broadway; 378 blocks from Hill; 379 blocks from Olive; 380 blocks from Grand ave.; 381 blocks from Figueroa; 382 blocks from Flower; 383 blocks from Main; 384 blocks from Los Angeles; 385 blocks from Spring; 386 blocks from Broadway; 387 blocks from Hill; 388 blocks from Olive; 389 blocks from Grand ave.; 390 blocks from Figueroa; 391 blocks from Flower; 392 blocks from Main; 393 blocks from Los Angeles; 394 blocks from Spring; 395 blocks from Broadway; 396 blocks from Hill; 397 blocks from Olive; 398 blocks from Grand ave.; 399 blocks from Figueroa; 400 blocks from Flower; 401 blocks from Main; 402 blocks from Los Angeles; 403 blocks from Spring; 404 blocks from Broadway; 405 blocks from Hill; 406 blocks from Olive; 407 blocks from Grand ave.; 408 blocks from Figueroa; 409 blocks from Flower; 410 blocks from Main; 411 blocks from Los Angeles; 412 blocks from Spring; 413 blocks from Broadway; 414 blocks from Hill; 415 blocks from Olive; 416 blocks from Grand ave.; 417 blocks from Figueroa; 418 blocks from Flower; 419 blocks from Main; 420 blocks from Los Angeles; 421 blocks from Spring; 422 blocks from Broadway; 423 blocks from Hill; 424 blocks from Olive; 425 blocks from Grand ave.; 426 blocks from Figueroa; 427 blocks from Flower; 428 blocks from Main; 429 blocks from Los Angeles; 430 blocks from Spring; 431 blocks from Broadway; 432 blocks from Hill; 433 blocks from Olive; 434 blocks from Grand ave.; 435 blocks from Figueroa; 436 blocks from Flower; 437 blocks from Main; 438 blocks from Los Angeles; 439 blocks from Spring; 440 blocks from Broadway; 441 blocks from Hill; 442 blocks from Olive; 443 blocks from Grand ave.; 444 blocks from Figueroa; 445 blocks from Flower; 446 blocks from Main; 447 blocks from Los Angeles; 448 blocks from Spring; 449 blocks from Broadway; 450 blocks from Hill; 451 blocks from Olive; 452 blocks from Grand ave.; 453 blocks from Figueroa; 454 blocks from Flower; 455 blocks from Main; 456 blocks from Los Angeles; 457 blocks from Spring; 458 blocks from Broadway; 459 blocks from Hill; 460 blocks from Olive; 461 blocks from Grand ave.; 462 blocks from Figueroa; 463 blocks from Flower; 464 blocks from Main; 465 blocks from Los Angeles; 466 blocks from Spring; 467 blocks from Broadway; 468 blocks from Hill; 469 blocks from Olive; 470 blocks from Grand ave.; 471 blocks from Figueroa; 472 blocks from Flower; 473 blocks from Main; 474 blocks from Los Angeles; 475 blocks from Spring; 476 blocks from Broadway; 477 blocks from Hill; 478 blocks from Olive; 479 blocks from Grand ave.; 480 blocks from Figueroa; 481 blocks from Flower; 482 blocks from Main; 483 blocks from Los Angeles; 484 blocks from Spring; 485 blocks from Broadway; 486 blocks from Hill; 487 blocks from Olive; 488 blocks from Grand ave.; 489 blocks from Figueroa; 490 blocks from Flower; 491 blocks from Main; 492 blocks from Los Angeles; 493 blocks from Spring; 494 blocks from Broadway; 495 blocks from Hill; 496 blocks from Olive; 497 blocks from Grand ave.; 498 blocks from Figueroa; 499 blocks from Flower; 500 blocks from Main; 501 blocks from Los Angeles; 502 blocks from Spring; 503 blocks from Broadway; 504 blocks from Hill; 505 blocks from Olive; 506 blocks from Grand ave.; 507 blocks from Figueroa; 508 blocks from Flower; 509 blocks from Main; 510 blocks from Los Angeles; 511 blocks from Spring; 512 blocks from Broadway; 513 blocks from Hill; 514 blocks from Olive; 515 blocks from Grand ave.; 516 blocks from Figueroa; 517 blocks from Flower; 518 blocks from Main; 519 blocks from Los Angeles; 520 blocks from Spring; 521 blocks from Broadway; 522 blocks from Hill; 523 blocks from Olive; 524 blocks from Grand ave.; 525 blocks from Figueroa; 526 blocks from Flower; 527 blocks from Main; 528 blocks from Los Angeles; 529 blocks from Spring; 530 blocks from Broadway; 531 blocks from Hill; 532 blocks from Olive; 533 blocks from Grand ave.; 534 blocks from Figueroa; 535 blocks from Flower; 536 blocks from Main; 537 blocks from Los Angeles; 538 blocks from Spring; 539 blocks from Broadway; 540 blocks from Hill; 541 blocks from Olive; 542 blocks from Grand ave.; 543 blocks from Figueroa; 544 blocks from Flower; 545 blocks from Main; 546 blocks from Los Angeles; 547 blocks from Spring; 548 blocks from Broadway; 549 blocks from Hill; 550 blocks from Olive; 551 blocks from Grand ave.; 552 blocks from Figueroa; 553 blocks from Flower; 554 blocks from Main; 555 blocks from Los Angeles; 556 blocks from Spring; 557 blocks from Broadway; 558 blocks from Hill; 559 blocks from Olive; 560 blocks from Grand ave.; 561 blocks from Figueroa; 562 blocks from Flower; 563 blocks from Main; 564 blocks from Los Angeles; 565 blocks from Spring; 566 blocks from Broadway; 567 blocks from Hill; 568 blocks from Olive; 569 blocks from Grand ave.; 570 blocks from Figueroa; 571 blocks from Flower; 572 blocks from Main; 573 blocks from Los Angeles; 574 blocks from Spring; 575 blocks from Broadway; 576 blocks from Hill; 577 blocks from Olive; 578 blocks from Grand ave.; 579 blocks from Figueroa; 580 blocks from Flower; 581 blocks from Main; 582 blocks from Los Angeles; 583 blocks from Spring; 584 blocks from Broadway; 585 blocks from Hill; 586 blocks from Olive; 587 blocks from Grand ave.; 588 blocks from Figueroa; 589 blocks from Flower; 590 blocks from Main; 591 blocks from Los Angeles; 592 blocks from Spring; 593 blocks from Broadway; 594 blocks from Hill; 595 blocks from Olive; 596 blocks from Grand ave.; 597 blocks from Figueroa; 598 blocks from Flower; 599 blocks from Main; 600 blocks from Los Angeles; 601 blocks from Spring; 602 blocks from Broadway; 603 blocks from Hill; 604 blocks from Olive; 605 blocks from Grand ave.; 606 blocks from Figueroa; 607 blocks from Flower; 608 blocks from Main; 609 blocks from Los Angeles; 610 blocks from Spring; 611 blocks from Broadway; 612 blocks from Hill; 613 blocks from Olive; 614 blocks from Grand ave.; 615 blocks from Figueroa; 616 blocks from Flower; 617 blocks from Main; 618 blocks from Los Angeles; 619 blocks from Spring; 620 blocks from Broadway; 621 blocks from Hill; 622 blocks from Olive; 623 blocks from Grand ave.; 624 blocks from Figueroa; 625 blocks from Flower; 626 blocks from Main; 627 blocks from Los Angeles; 628 blocks from Spring; 629 blocks from Broadway; 630 blocks from Hill; 631 blocks from Olive; 632 blocks from Grand ave.; 633 blocks from Figueroa; 634 blocks from Flower; 635 blocks from Main; 636 blocks from Los Angeles; 637 blocks from Spring; 638 blocks from Broadway; 639 blocks from Hill; 640 blocks from Olive; 641 blocks from Grand ave.; 642 blocks from Figueroa; 643 blocks from Flower; 644 blocks from Main; 645 blocks from Los Angeles; 646 blocks from Spring; 647 blocks from Broadway; 648 blocks from Hill; 649 blocks from Olive; 650 blocks from Grand ave.; 651 blocks from Figueroa; 652 blocks from Flower; 653 blocks from Main; 654 blocks from Los Angeles; 655 blocks from Spring; 656 blocks from Broadway; 657 blocks from Hill; 658 blocks from Olive; 659 blocks from Grand ave.; 660 blocks from Figueroa; 661 blocks from Flower; 662 blocks from Main; 663 blocks from Los Angeles; 664 blocks from Spring; 665 blocks from Broadway; 666 blocks from Hill; 667 blocks from Olive; 668 blocks from Grand ave.; 669 blocks from Figueroa; 670 blocks from Flower; 671 blocks from Main; 672 blocks from Los Angeles; 673 blocks from Spring; 674 blocks from Broadway; 675 blocks from Hill; 676 blocks from Olive; 677 blocks from Grand ave.; 678 blocks from Figueroa; 679 blocks from Flower; 680 blocks from Main; 681 blocks from Los Angeles; 682 blocks from Spring; 683 blocks from Broadway; 684 blocks from Hill; 685 blocks from Olive; 686 blocks from Grand ave.; 687 blocks from Figueroa; 688 blocks from Flower; 689 blocks from Main; 690 blocks from Los Angeles; 691 blocks from Spring; 692 blocks from Broadway; 693 blocks from Hill; 694 blocks from Olive; 695 blocks from Grand ave.; 696 blocks from Figueroa; 697 blocks from Flower; 698 blocks from Main; 699 blocks from Los Angeles; 700 blocks from Spring; 701 blocks from Broadway; 702 blocks from Hill; 703 blocks from Olive; 704 blocks from Grand ave.; 705 blocks from Figueroa; 706 blocks from Flower; 707 blocks from Main; 708 blocks from Los Angeles; 709 blocks from Spring; 710 blocks from Broadway; 711 blocks from Hill; 712 blocks from Olive; 713 blocks from Grand ave.; 714 blocks from Figueroa; 715 blocks from Flower; 716 blocks from Main; 717 blocks from Los Angeles; 718 blocks from Spring; 719 blocks from Broadway; 720 blocks from Hill; 721 blocks from Olive; 722 blocks from Grand ave.; 723 blocks from Figueroa; 724 blocks from Flower; 725 blocks from Main; 726 blocks from Los Angeles; 727 blocks from Spring; 728 blocks from Broadway; 729 blocks from Hill; 730 blocks from Olive; 731 blocks from Grand ave.; 732 blocks from Figueroa; 733 blocks from Flower; 734 blocks from Main; 735 blocks from Los Angeles; 736 blocks from Spring; 737 blocks from Broadway; 738 blocks from Hill; 739 blocks from Olive; 740 blocks from Grand ave.; 741 blocks from Figueroa; 742 blocks from Flower; 743 blocks from Main; 744 blocks from Los Angeles; 745 blocks from Spring; 746 blocks from Broadway; 747 blocks from Hill; 748 blocks from Olive; 749 blocks from Grand ave.; 750 blocks from Figueroa; 751 blocks from Flower; 752 blocks from Main; 753 blocks from Los Angeles; 754 blocks from Spring; 755 blocks from Broadway; 756 blocks from Hill; 757 blocks from Olive; 758 blocks from Grand ave.; 759 blocks from Figueroa; 760 blocks from Flower; 761 blocks from Main; 762 blocks from Los Angeles; 763 blocks from Spring; 764 blocks from Broadway; 765 blocks from Hill; 766 blocks from Olive; 767 blocks from Grand ave.; 768 blocks from Figueroa; 769 blocks from Flower; 770 blocks from Main; 771 blocks from Los Angeles; 772 blocks from Spring; 773 blocks from Broadway; 774 blocks from Hill; 775 blocks from Olive; 776 blocks from Grand ave.; 777 blocks from Figueroa; 778 blocks from Flower; 779 blocks from Main; 780 blocks from Los Angeles; 781 blocks from Spring; 782 blocks from Broadway; 783 blocks from Hill; 784 blocks from Olive; 785 blocks from Grand ave.; 786 blocks from Figueroa; 787 blocks from Flower; 788 blocks from Main; 789 blocks from Los Angeles; 790 blocks from Spring; 791 blocks from Broadway; 792 blocks from Hill; 793 blocks from Olive; 794 blocks from Grand ave.; 795 blocks from Figueroa; 796 blocks from Flower; 797 blocks from Main; 798 blocks from Los Angeles; 799 blocks from Spring; 800 blocks from Broadway; 801 blocks from Hill; 802 blocks from Olive; 803 blocks from Grand ave.; 804 blocks from Figueroa; 805 blocks from Flower; 806 blocks from Main; 807 blocks from Los Angeles; 808 blocks from Spring; 809 blocks from Broadway; 810 blocks from Hill; 811 blocks from Olive; 812 blocks from Grand ave.; 813 blocks from Figueroa; 814 blocks from Flower; 815 blocks from Main; 816 blocks from Los Angeles; 817 blocks from Spring; 818 blocks from Broadway; 819 blocks from Hill; 820 blocks from Olive; 821 blocks from Grand ave.; 822 blocks from Figueroa; 823 blocks from Flower; 824 blocks from Main; 825 blocks from Los Angeles; 826 blocks from Spring; 827 blocks from Broadway; 828 blocks from Hill; 829 blocks from Olive; 830 blocks from Grand ave.; 831 blocks from Figueroa; 832 blocks from Flower; 833 blocks from Main; 834 blocks from Los Angeles; 835 blocks from Spring; 836 blocks from Broadway; 837 blocks from Hill; 838 blocks from Olive; 839 blocks from Grand ave.; 840 blocks from Figueroa; 841 blocks from Flower; 842 blocks from Main; 843 blocks from Los Angeles; 844 blocks from Spring; 845 blocks from Broadway; 846 blocks from Hill; 847 blocks from Olive; 848 blocks from Grand ave.; 849 blocks from Figueroa; 850 blocks from Flower; 851 blocks from Main; 852 blocks from Los Angeles; 853 blocks from Spring; 854 blocks from Broadway; 855 blocks from Hill; 856 blocks from Olive; 857 blocks from Grand ave.; 858 blocks from Figueroa; 859 blocks from Flower; 860 blocks from Main; 861 blocks from Los Angeles; 862 blocks from Spring; 863 blocks from Broadway; 864 blocks from Hill; 865 blocks from Olive; 866 blocks from Grand ave.; 867 blocks from Figueroa; 868 blocks from Flower; 869 blocks from Main; 870 blocks from Los Angeles; 871 blocks from Spring; 872 blocks from Broadway; 873 blocks from Hill; 874 blocks from Olive; 875 blocks from Grand ave.; 876 blocks from Figueroa; 877 blocks from Flower; 878 blocks from Main; 879 blocks from Los Angeles; 880 blocks from Spring; 881 blocks from Broadway; 882 blocks from Hill; 883 blocks from Olive; 884 blocks from Grand ave.; 885 blocks from Figueroa; 886 blocks from Flower; 887 blocks from Main; 888 blocks from Los Angeles; 889 blocks from Spring; 890 blocks from Broadway; 891 blocks from Hill; 892 blocks from Olive; 893 blocks from Grand ave.; 894 blocks from Figueroa; 895 blocks from Flower; 896 blocks from Main; 897 blocks from Los Angeles; 898 blocks from Spring; 899 blocks from Broadway; 900 blocks from Hill; 901 blocks from Olive; 902 blocks from Grand ave.; 903 blocks from Figueroa; 904 blocks from Flower; 905 blocks from Main; 906 blocks from Los Angeles; 907 blocks from Spring; 908 blocks from Broadway; 909 blocks from Hill; 910 blocks from Olive; 911 blocks from Grand ave.; 912 blocks from Figueroa; 913 blocks from Flower; 914 blocks from Main; 915 blocks from Los Angeles; 916 blocks from Spring; 917 blocks from Broadway; 918 blocks from Hill; 919 blocks from Olive; 920 blocks from Grand ave.; 921 blocks from Figueroa; 922 blocks from Flower; 923 blocks from Main; 924 blocks from Los Angeles; 925 blocks from Spring; 926 blocks from Broadway; 927 blocks from Hill; 928 blocks from Olive; 929 blocks from Grand ave.; 930 blocks from Figueroa; 931 blocks from Flower; 932 blocks from Main; 933 blocks from Los Angeles; 934 blocks from Spring; 935 blocks from Broadway; 936 blocks from Hill; 937 blocks from Olive; 938 blocks from Grand ave.; 939 blocks from Figueroa; 940 blocks from Flower; 941 blocks from Main; 942 blocks from Los Angeles; 943 blocks from Spring; 944 blocks from Broadway; 945 blocks from Hill; 946 blocks from Olive; 947 blocks from Grand ave.; 948 blocks from Figueroa; 949 blocks from Flower; 950 blocks from Main; 951 blocks from Los Angeles; 952 blocks from Spring; 953 blocks from Broadway; 954 blocks from Hill; 955 blocks from Olive; 956 blocks from Grand ave.; 957 blocks from Figueroa; 958 blocks from Flower; 959 blocks from Main; 960 blocks from Los Angeles; 961 blocks from Spring; 962 blocks from Broadway; 963 blocks from Hill; 964 blocks from Olive; 965 blocks from Grand ave.; 966 blocks from Figueroa; 967 blocks from Flower; 968 blocks from Main; 969 blocks from Los Angeles; 970 blocks from Spring; 971 blocks from Broadway; 972 blocks from Hill; 973 blocks from Olive; 974 blocks from Grand ave.; 975 blocks from Figueroa; 976 blocks from Flower; 977 blocks from Main; 978 blocks from Los Angeles; 979 blocks from Spring; 980 blocks from Broadway; 981 blocks from Hill; 982 blocks from Olive; 983 blocks from Grand ave.; 984 blocks from Figueroa; 985 blocks from Flower; 986 blocks from Main; 987 blocks from Los Angeles; 988 blocks from Spring; 989 blocks from Broadway; 990 blocks from Hill; 991 blocks from Olive; 992 blocks from Grand ave.; 993 blocks from Figueroa; 994 blocks from Flower; 995 blocks from Main; 996 blocks from Los Angeles; 997 blocks from Spring; 998 blocks from Broadway; 999 blocks from Hill; 1000 blocks from Olive; 1001 blocks from Grand ave.; 1002 blocks from Figueroa; 1003 blocks from Flower; 1004 blocks from Main; 1005 blocks from Los Angeles; 1006 blocks from Spring; 1007 blocks from Broadway; 1008 blocks from Hill; 1009 blocks from Olive; 1010 blocks from Grand ave.; 1011 blocks from Figueroa; 1012 blocks from Flower; 1013 blocks from Main; 1014 blocks from Los Angeles; 1015 blocks from Spring; 1016 blocks from Broadway; 1017 blocks from Hill; 1018 blocks from Olive; 1019 blocks from Grand ave.; 1020 blocks from Figueroa; 1021 blocks from Flower; 1022 blocks from Main; 1023 blocks from Los Angeles; 1024 blocks from Spring; 1025 blocks from Broadway; 1026 blocks from Hill; 1027 blocks from Olive; 1028 blocks from Grand ave.; 1029 blocks from Figueroa; 1030 blocks from Flower; 1031 blocks from Main; 1032 blocks from Los Angeles; 1033 blocks from Spring; 1034 blocks from Broadway; 1035 blocks from Hill; 1036 blocks from Olive; 1037 blocks from Grand ave.; 1038 blocks from Figueroa; 1039 blocks from Flower; 1040 blocks from Main; 1041 blocks from Los Angeles; 1042 blocks from Spring; 1043 blocks from Broadway; 1044 blocks from Hill; 1045 blocks from Olive; 1046 blocks from Grand ave.; 1047 blocks from Figueroa; 1048 blocks from Flower; 1049 blocks from Main; 1050 blocks from Los Angeles; 1051 blocks from Spring; 1052 blocks from Broadway; 1053 blocks from Hill; 1054 blocks from Olive; 1055 blocks from Grand ave.; 1056 blocks from Figueroa; 1057 blocks from Flower; 1058 blocks from Main; 1059 blocks from Los Angeles; 1060 blocks from Spring; 1061 blocks from Broadway; 1062 blocks from Hill; 1063 blocks from Olive; 1064 blocks from Grand ave.; 1065 blocks from Figueroa; 1066 blocks from Flower; 1067 blocks from Main; 1068 blocks from Los Angeles; 1069 blocks from Spring; 1070 blocks from Broadway; 1071 blocks from Hill; 1072 blocks from Olive; 1073 blocks from Grand ave.; 1074 blocks from Figueroa; 1075 blocks from Flower; 1076 blocks from Main; 1077 blocks from Los Angeles; 1078 blocks from Spring; 1079 blocks from Broadway; 1080 blocks from Hill; 1081 blocks from Olive; 1082 blocks from Grand ave.; 1083 blocks from Figueroa; 1084 blocks from Flower; 1085 blocks from Main; 1086 blocks from Los Angeles; 1087 blocks from Spring; 1088 blocks from Broadway; 1089 blocks from Hill; 1090 blocks from Olive; 1091 blocks from Grand ave.; 1092 blocks from Figueroa; 1093 blocks from Flower; 1094 blocks from Main; 1095 blocks from Los Angeles; 1096 blocks from Spring; 1097 blocks from Broadway; 1098 blocks from Hill; 1099 blocks from Olive; 1100 blocks from Grand ave.; 1101 blocks from Figueroa; 1102 blocks from Flower; 1103 blocks from Main; 1104 blocks from Los Angeles; 1105 blocks from Spring; 1106 blocks from Broadway; 1107 blocks from Hill; 1108 blocks from Olive; 1109 blocks from Grand ave.; 1110 blocks from Figueroa; 1111 blocks from Flower; 1112 blocks from Main; 1113 blocks from Los Angeles; 1114 blocks from Spring; 1115 blocks from Broadway; 1116 blocks from Hill; 1117 blocks from Olive; 1118 blocks from Grand ave.; 1119 blocks from Figueroa; 1120 blocks from Flower; 1121 blocks from Main; 1122 blocks from Los Angeles; 1123 blocks from Spring; 1124 blocks from Broadway; 1125 blocks from Hill; 1126 blocks from Olive; 1127 blocks from Grand ave.; 1128 blocks from Figueroa; 1129 blocks from Flower; 1130 blocks from Main; 1131 blocks from Los Angeles; 1132 blocks from Spring; 1133 blocks from Broadway; 1134 blocks from Hill; 1135 blocks from Olive; 1136 blocks from Grand ave.; 1137 blocks from Figueroa; 1138 blocks from Flower; 1139 blocks from Main; 1140 blocks from Los Angeles; 1141 blocks from Spring; 1142 blocks from Broadway; 1143 blocks from Hill; 1144 blocks from Olive; 1145 blocks from Grand ave.; 1146 blocks from Figueroa; 1147 blocks from Flower; 1148 blocks from Main; 1149 blocks from Los Angeles; 1150 blocks from Spring; 1151 blocks from Broadway; 1152 blocks from Hill; 1153 blocks from Olive; 1154 blocks from Grand ave.; 1155 blocks from Figueroa; 1156 blocks from Flower; 1157 blocks from Main; 1158 blocks from Los Angeles; 1159 blocks from Spring; 1160 blocks from Broadway; 1161 blocks from Hill; 1162 blocks from Olive; 1163 blocks from Grand ave.; 1164 blocks from Figueroa; 1165 blocks from Flower; 1166 blocks from Main; 1167 blocks from Los Angeles; 1168 blocks from Spring; 1169 blocks from Broadway; 1170 blocks from Hill; 1171 blocks from Olive; 1172 blocks from Grand ave.; 1173 blocks from Figueroa; 1174 blocks from Flower; 1175 blocks from Main; 1176 blocks from Los Angeles; 1177 blocks from Spring; 1178 blocks from Broadway; 1179 blocks from Hill; 1180 blocks from Olive; 1181 blocks from Grand ave.; 1182 blocks from Figueroa; 1183 blocks from Flower; 1184 blocks from Main; 1185 blocks from Los Angeles; 1186 blocks from Spring; 1187 blocks from Broadway; 1188 blocks from Hill; 1189 blocks from Olive; 1190 blocks from Grand ave.; 1191 blocks from Figueroa; 1192 blocks from Flower; 1193 blocks from Main; 1194 blocks from Los Angeles; 1195 blocks from Spring; 1196 blocks from Broadway; 1197 blocks from Hill; 1198 blocks from Olive; 1199 blocks from Grand ave.; 1200 blocks from Figueroa; 1201 blocks from Flower; 1202 blocks from Main; 1203 blocks from Los Angeles; 1204 blocks from Spring; 1205 blocks from Broadway; 1206 blocks from Hill; 1207 blocks from Olive; 1208 blocks from Grand ave.; 1209 blocks from Figueroa; 1210 blocks from Flower; 1211 blocks from Main; 1212 blocks from Los Angeles; 1213 blocks from Spring; 1214 blocks from Broadway; 1215 blocks from Hill; 1216 blocks from Olive; 1217 blocks from Grand ave.; 1218 blocks from Figueroa; 1219 blocks from Flower; 1220 blocks from Main; 1221 blocks from Los Angeles; 1222 blocks from Spring; 1223 blocks from Broadway; 1224 blocks from Hill; 1225 blocks from Olive; 1226 blocks from Grand ave.; 1227 blocks from Figueroa; 1228 blocks from Flower; 1229 blocks from Main; 1230 blocks from Los Angeles; 1231 blocks from Spring; 1232 blocks from Broadway; 1233 blocks from Hill; 1234 blocks from Olive; 1235 blocks from Grand ave.; 1236 blocks from Figueroa; 1237 blocks from Flower; 1238 blocks from Main; 1239 blocks from Los Angeles; 1240 blocks from Spring; 1241 blocks from Broadway; 1242 blocks from Hill; 1243 blocks from Olive; 1244 blocks from Grand ave.; 1245 blocks from Figueroa; 1246 blocks from Flower; 1247 blocks from Main; 1248 blocks from Los Angeles; 1249 blocks from Spring; 1250 blocks from Broadway; 1251 blocks from Hill; 1252 blocks from Olive; 1253 blocks from Grand ave.; 1254 blocks from Figueroa; 1255 blocks from Flower; 1256 blocks from Main; 1257 blocks from Los Angeles; 1258 blocks from Spring; 1259 blocks from Broadway; 1260 blocks from Hill; 1261 blocks from Olive; 1262 blocks from Grand ave.; 1263 blocks from Figueroa; 1264 blocks from Flower; 1265 blocks from Main; 1266 blocks from Los Angeles; 1267 blocks from Spring; 1268 blocks from Broadway; 1269 blocks from Hill; 1270 blocks from Olive; 1271 blocks from Grand ave.; 1272 blocks from Figueroa; 1273 blocks from

Classified Liners.

SWAPS—
All Sorts.

FOR EXCHANGE—PAINTING FOR AUTO IN ANY shape. F4119 Sunday, MR. FRASER.

FOR EXCHANGE—OR SALE—BIG STAND OF bees; make offer. WEST 5310.

FOR EXCHANGE—OR SALE—WHITE FAMILY machine, $12. Call or address 1905 E. FIRST.

FOR EXCHANGE—SIX-FOOT OAK DINING TABLE for dresser. Phone BROADWAY 2050.

THINGS ON WHEELS—
All Sorts.

Automobiles.

AUTO PARTS—WE BUY, SELL AND EXCHANGE autos, parts and accessories, everything for the automobile from the radiator to the trunk rack. Three stores, Los Angeles, San Francisco and San Diego. If in need write or call at our nearest store. Largest and oldest wreckers of cars west of Chicago.
AUTO EXHIBIT & SUPPLY CO.,
1130 South Main street.

FOR SALE—SLIGHTLY USED TIRES.
30x3 ..... $3.75
30x3½ 5.00
32x3½ 6.50
34x3½ 6.75
34x4 ..... 6.75
35x4 ..... 7.00
W. M. HEALY CO., Bdwy. 3518,
194 N. Los Angeles st.

FOR SALE—

Call at "Moorish Palace," 251 S. Orange Grove ave., Pasadena. Family going abroad. Sacrifice new 6-cylinder 60 h.p. luxurious 5-passenger car; run less than four hundred miles. Call before 4 p.m., Sunday or Monday.

REAL BARGAINS IN TRUCKS; TWO-TON GRAHM, good as new, overhauled thoroughly. Has had no hard usage; $1,600. This is a snap. One-ton truck, brand new, factory orders, sold at cost, half price, $1,650. One-ton Garford, $1,000. This goes to the first prospect who applies Monday morning. Continental roadster, price new $2,250; we have taken this in trade and will sell for $900 cash. COLYEAR MOTOR SALES CO., 140 West Pico st. Main 1302, Home 20372.

FOR EXCHANGE—BEST EQUIPPED SIMPLEX CAR IN THE CITY. WANT HIGH-GRADE RESIDENCE OR CLEAR LAND TO FULL VALUE. A4917.

EQUITY IN WELL-LOCATED SIX-ROOM BUNGALOW to exchange for auto. No junk.
THE STEVENSONS, WITH
SOUTHERN CALIFORNIA HOME BUILDERS,
410 West Sixth street.

WANTED—TO PURCHASE FOR CASH, HUPMOBILE, or Buick automobile. Also have for exchange Pratt 40 for mortgage or trust deed, and pay cash difference. Also mortgages to exchange for light car. PEARCE, with PATTERSON CO., 1158½ Main. 1700.

WANTED—GOOD AUTO OR BUNGALOW FOR $3000, property in Denver, (clear.) Phone A2295, Main 2092.

WILL SELL MY 1913 REGAL ROADSTER, ONLY been driven few months, positively new. Will sell on very easy terms, at bargain. THE BRANT MOTOR SALES CO., 206 W. Pico st., near Hill. Open Sunday.

FOR THOSE WHO KNOW SOME REAL BARGAINS in high grade automobiles.

RUSSELL MOTOR SALES CO.,
S.W. Corner Pico and Hill.

MY BEAUTIFUL PACKARD 48, 6-CYLINDER Phaeton, new tires, new paint, car in A-1 condition, cost $5,000. ROOM 326, HOTEL CHICKASAW, Main 602.

FOR SALE—OAKLAND ROADSTER, 1910, $325; 1910 Cadillac, 5-passenger, $350; Stutz racing car, $1000. 1227 W. PICO. 54641.

ELECTRIC HORNS, $250 EACH, NEW AND GUARanteed. Our San Francisco house has just purchased a 5th lot of these horns and for a few days we will sell at the above figure.
AUTO EXHIBIT & SUPPLY CO.,
1130 South Main street.

WHO WANTS MY 1911 CADILLAC TOURING CAR, perfect shape? Make an offer; terms.

RUSSELL, 920 South Olive.

LEAKY RADIATORS, BEST COMPOUND, GUARanteed to fix or money refunded. 75c can. VANDERPOOL'S, 1044 South Main.

WILL SELL MY MERCER ROADSTER, JUST REbuilt, at a real bargain. Easy terms. Car has electric lights and starter. Looks new. See me at BRANT MOTOR SALES CO., 206 W. Pico st., near Hill. Open Sunday.

1912 COLE 30-40 TOURING, IN FINE SHAPE, good tires, at your own price; terms.

920 SOUTH OLIVE STREET.

FOR SALE—4-PASSENGER, 4-CYLINDER, 40-H.P. Moreland touring car, long wheel base, newly painted, 4 speeds ahead, very fast. Call Monday. Price, original cost $4,000. Give terms. 104 N. LOS ANGELES ST. Bdwy. 3518; A5476.

WANTED—FORD AUTOMOBILE, MUST BE IN first-class condition. Address W. box 84, TIMES OFFICE.

FOR SALE—1913 REO TRUCK, JUST OVERHAULED and put on 3 brand new tires, car has 1500 lbs. capacity and is the best buy in the country at $150 cash. 2213 N. BROADWAY. East 1826.

FOR SALE—CALL AT 4510 S. PARK AVENUE IF you want a real car for little money. One seated Dayton and one 6-cylinder Hudson, model 37.

BRAND NEW STANDARD MAKE LIGHT 6 AT A big discount; terms.

920 SOUTH OLIVE STREET.

WANTED—ROADSTER OF LATE MODEL, IN GOOD condition. State price and that suits. 1230 S. MAIN ST.

FOR SALE—4-CYLINDER, 28-H.P. MITCHELL roadster, first-class shape, fully equipped, new tires, have delivery bed for same, $725. Give terms. Call Monday. 104 N. LOS ANGELES ST. Bdwy. 3518; A5476.

FOR EXCHANGE — CLEAR LOT AT SAFARIA Junction, Long Beach or South Pasadena lot for five-passenger Ford. Address E, box 450, TIMES BRANCH OFFICE.

1913 STUDEBAKER 20 TOURING, NEW TIRES AND and bright and new. Terms.

920 SOUTH OLIVE STREET.

FOR SALE—NEW STUDEBAKER, FOR TOUR ST-lection from stock through Mr. Spring $50. I have bargained for one and find I cannot take it. A5710.

FOR SALE—FORD TAXICAB, 1914 MODEL, 3000 miles. 447 S. MAIN ST.

WILL SELL MY BUICK ROADSTER TODAY. WILL sell on low monthly terms at a bargain. Car is in A-1 beauty and looks new. THE BRANT MOTOR SALES COMPANY, 206 W. Pico st., near Hill. Open Sunday.

FOR SALE—DURO CAR ROADSTER, FINE CONDItion. Demonstrates. Powerful and speedy. $150. Give terms. Call Monday. 104 N. LOS ANGELES ST. A5476; Bdwy. 3518.

I HAVE A 1560-LB. LIGHT REO TRUCK WITH large delivery body, and in fine and fast condition, for only $350 cash. Look this over. Call ROADES, Home 10845 or Main 5470, Monday.

EXAMINE THE LITTLE "YIM" AND I WILL MAKE you a little side bet that you will say that there is nothing in the light delivery field today that can come near it. AGENCY, 1026 S. OLIVE.

FOR SALE—2 PANEL TOP WAGONS, BAKERY OR dye; bargain; terms if desired.
ARNOTT & COMPANY,
112 to 118 South Los Angeles st.

1911 ELMORE "50" 5-PASSENGER, 4-CYLINDER, fully equipped. New tires. Only $275. Call Monday, give terms. 104 N. LOS ANGELES ST. Bdwy. 3518; A5476.

BUY TIRES AT VANDERPOOL'S, GUARANTEED 5000 miles. Ford shock absorbers, $11 set. 1044 S. MAIN.

FOR SALE—1911 CARTERCAR, 4-CYLINDER, 5-passenger, fully equipped and in perfect condition, all good tires and just overhauled; $850; would consider some cash or good trade; no equities. 2213 N. BROADWAY. East 1826.

BIG SNAP, 1912, 30 STUDEBAKER, 5-PASSENger, in good condition, extra tire, $450. See MR. GERMAN, Metropolitan Garage.

FOR SALE—STUTZ ROADSTER, LATE 1914 MODEL, driven less than 4000 miles, and in perfect order. Fully equipped, 2 extra tires, complete set Martin shock absorbers, front and rear. Cash only, no trades. Will be demonstrated by appointment. Call RAYNER, Home 579459.

FOR SALE—5-PASSENGER STUTZ, IN GOOD CONdition, fully equipped, self-starter, electric lights, dash clock, windshield, and extra tires. See GERMAN, Metropolitan Garage.

WANTED—WANT TO HIRE SEVERAL AUTOS with drivers, by month, also several Saturdays and Sundays only. Phone SMITH, 21740.

FOR SALE—MAXWELL RUNABOUT, GOOD SHAPE, $125, if taken at once. Call at 456 EAST 28TH STREET.

WANTED—5-PASSENGER AUTO, LATE MODEL, for $1100, equity, 4 beach lots, near S. P., worth $1600. 1125 CENTRAL BLDG.

STANLEY STEAMER, COST OVER $3000, MUST sell immediately, $475. I need the money at once. Address E, box 426, TIMES BRANCH OFFICE.

WANTED—TO BUY LIGHT ROADSTER OR stripped car, must be a bargain. Address F, box 870, TIMES BRANCH OFFICE.

$190, BARGAIN, REO 30, ROREDOOR TOURING car, extra equipment, sliding gears, $190. Bargain 838 WEST 49TH PLACE.

FOR SALE—OR EXCHANGE—BRUSH CAR, FIRST-class condition, guaranteed new tires. 254 ALISO ST., P6310.

WANTED—FOUR-CYLINDER AUTOMOBILE IN EXchange for four good mules, value $400. Will trade even up. Not particular about make. Phone MAIN 7072.

FOR SALE—BUICK, FITTED WITH TOP FOR baker's delivery. Cost $1500. Must sell at once. $250. RILEY, 236 E. 4th st.

FOR SALE—FORD ROADSTER, SOMETHING NEW and classy. Can be seen Sunday or during the week at 645 SOUTH LOS ANGELES ST.

WILL TAKE GOOD AUTO AS PART PAYMENT ON 480 acres relinquishment, iron fenced, good soil, good water conditions, no alkali, 4 miles from station in Los Angeles county. VERMONT 2691.

FOR SALE—OR EXCHANGE—$300 CASH. FINE 5-passenger automobile, fully equipped, or trade for small runabout. This car is in A1 condition. 705 W. WASHINGTON. 24695.

FOR SALE—30-H.P. 4-PASSENGER REGAL, COMpletely equipped, all new tires, in first-class condition, $300. $150 down, $25 per month. 1022 S. OLIVE.

SEE THE BIG TRUMBULL CYCLECAR ANNOUNCEment in the display automobile section. Costs less than overhauling old junk.

THINGS ON WHEELS—
All Sorts.

Automobiles.

SPECIAL THREE DAYS' SALE ANNOUNCED BY THE BRANT MOTOR SALES COMPANY AT THEIR SALESROOMS, 206-208-210 WEST PICO STREET, NEAR HILL.

SUNDAY—MONDAY—TUESDAY.

OPEN ALL DAY SUNDAY.

EASY TERMS AND GREATLY REDUCED PRICES ON EVERY CAR IN THE HOUSE.

$300 buys STUDEBAKER ROADSTER, equipped with top, windshield, large size presto tank, etc.

FIVE-PASSENGER CADILLAC TOURING CAR in A-1 condition, with good top, windshield, new tires, etc. Upholstering practically same as new and all for $350 to the first comer.

AND ALL THE FOLLOWING DESCRIBED CARS MAY BE HAD FOR THE THREE DAYS OF THE SALE AT PRICES PROPORTIONATE TO THE ABOVE-DESCRIBED BUIK:

1913 STUDEBAKER, 25 H.P., touring car, fully equipped, and including demountable rims and oversize tires, with extra tire and rim.

20 h.p. MITCHELL ROADSTER, fully equipped except top, and including four good tires.

BUICK RACER ROADSTER, newly rebuilt and painted. This car is a bear for power and speed, and a beauty in appearance.

STUDEBAKER, 20 H.P. touring car, good tires and A1 condition all through.

HUPMOBILE, 32, FIRST-CLASS CONDITION in every respect, new seat and top covers, newly painted, and a swell looker.

MATHEWSON SIX, snow white, classy, speedy; a distinctive car for a discriminating buyer.

1914 DEMONSTRATER, run 3700 miles, and equipped with every modern convenience and equipment, electric lights, starter, headlight dimmers, etc. This is a five-passenger touring car and carries the factory guarantee.

1913 REGAL FIVE-PASSENGER TOURING car, electric lights, good tires and a good-looker. This car is A-1 condition, and has demountable rims and extra tire and rim.

LATE 1912 WARREN-DETROIT, NEWLY PAINTED and in good condition in every respect. This car an exceptionable buy for one wishing both appearance and service.

LATEST MODEL REGAL ROADSTER, JUST AS it came from the factory. BRAND NEW THROUGHOUT, tires, top, new extra tire and rim with cover, and in fact, everything new at a used-car price.

THESE CARS AND OTHERS WE OFFER SUNDAY, MONDAY AND TUESDAY AT PRICES THAT ARE EQUALED NOWHERE IN SOUTHERN CALIFORNIA FOR CARS NEAR THE QUALITY.

WE ALSO BUY YOUR CAR FOR SPOT CASH OR TAKE IT IN ON A NEW ONE. SEE US, AS WE HAVE UNLIMITED CAPITAL FOR THIS PURPOSE.

OPEN ALL DAY SUNDAY.

THE BRANT MOTOR SALES CO.,
206-208-210 WEST PICO ST.,
NEAR HILL.

W. F. PEPPER & CO.—
Pioneer Motor Car Brokers,
1218-1220 South Main st.
F5388; Main 6531.

1912 American "30," six-passenger, snow white, Red upholstering; like new.
1913 Cutting "40," roadster, all equipped, like new.
1912 Studebaker "30," 5-passenger.
1913 Ford 5-passenger, pink of condition.
1912 Studebaker "30," roadster.
1913 R.C.H., light touring.
1912 Hupmobile "32," roadster.
1912 Overland "40," roadster.
1913 Studebaker "20," demi-tonneau.
1913 Chalmers, "30," demi-tonneau fore-door.
$400. Buick "20," light touring.
1913 Studebaker "20," 5-passenger.
$450. Wilson Six touring.
CHADWICK "90," PEERLESS "48."

MAXWELL, FRANKLIN, HALLODAY AND MANY OTHERS.

W. F. PEPPER & CO.,
Pioneer Motor Car Brokers,
1218-1220 South Main st. Main 4782.
F5388; Main 6531.

AUTO TIRES—
AUTO TIRES
Sale on 3000 used auto tires,
All sizes and all conditions.
We carry the largest stock of slightly used tires, tubes and rubbers in Southern California; why chase around all day in the hot sun hunting for a good tire when we have your size and can fit you out in ten minutes with a good nearly new one, at about half what the others want? We are the Cheapest in Town on prices, and we carry ten tires to the others one.
All 34in. tires this week will be sold at $2.50; 3½-in. at $5.50; 4-in. at $7 to $8.50, 4½ in. $6 to $10; and 5-in. at $8 to $14. Some of these are nearly new, and all are good.
Give us a Call,
and you will surely buy this week, and cut down your tire expense.
AUTO TIRE STORE,
700 S. Olive.

$750, ON VERY EASY TIME PAYMENTS, BUYS ONE of those slightly used popular 1914, 5-pass., 32-H.P. Detroiter touring cars, which is mechanically the best car on the market for less than $2000 because no other car for less than $2000 will give you a full annular ball-bearing construction throughout the entire car, including ball-bearing motor, combined with full-floating axle, and pressed-steel housing, platform springs; 156 drop-forged connections; chrome nickel steel transmission shafts, all moving parts fully inclosed; including fly wheel, in unit power plant; vanadium forged front axle; vanadium springs; Bosch ignition, and everything fully guaranteed by factory service station here for 12 months "against breakage from any cause whatever." What more could be asked for at any price? Demonstrating is believing. "Detroiter" Sales Agency, 1212 S. GRAND AVE. Open Sunday.

1913 CADILLAC 5-PASSENGER, LIKE NEW.
1913 Chalmers "36," 5-pass., snap.
1913 Humsobile 4-pass.
1913 Studebaker "20," 6-pass., must sell.
1913 Mitchell "Six," like new, must sell.
1912 Mitchell 4-cylinder 6-pass., 3200 miles.
1912 Studebaker 4-pass., fully equipped.
1912 Abbott-Detroit 4-pass.
1912 Studebaker 5-pass., fully equipped.
Studebaker, Garford, 7-pass.
1912 Regal roadster, electric lights, etc.
1911 Western roadster, speedy.
1912 Penn "30" roadster, snap.
1912 Maxwell roadster, torpedo type.
Paige runner, good car and fast.
We have several other good cars and light trucks. Terms to responsible parties.
WILL TAKE A GOOD CAR AS PART PAYMENT.
CALL MAIN 6711; F7080.

NATIONAL 40 ROADSTER—
Car has been used very little and is in excellent condition; has fore-door, that the paint is practically new, color dark green; new Goodrich safety tires, with one spare tire; Warner speedometer, clock; Martin Shock Absorbers, auxiliary oil tank, large gas tank.
This is a wonderful buy for one who wants a fast, yet comfortable roadster. Call or phone Monday, as this will not last long. Ask for Mr. McKenna.
ENGLISH MOTOR CAR CO.,
1132 South Grand ave.
Main 1400. F2281.

NOTICE—TO FORD OWNERS—
I HAVE JUST RECEIVED A NUMBER OF SETS OF SPECIALLY MADE FORD WHEELS, WITH THE CELEBRATED SCHWARZ INTERLOCKING SPOKES, WITH THE WELL-KNOWN STANWELD DEMOUNTABLE RIM, WITH ONE EXTRA RIM, AT A SPECIAL PRICE. WILL TAKE YOUR OLD WHEELS IN EXCHANGE. CALL AND SEE THE WHEELS AND GET PRICES AT 1200-02 E. NINTH ST. WESTERN AUTO WHEEL WORKS, PHONE A3823.

FOR SALE — INTERSTATE 40 ENGINE, WITH Bosch magneto, $175; Continental 30 engine, dual magneto, $175; Stoddard-Dayton, 30-H.P., Bosch high magneto, $225; transmissions, gears, engine parts; axle parts, magnetos, generators; self-starters; electrical bodies; business and pleasure; White engine parts. We buy, sell and exchange autos and parts of all makes.
1131 S. LOS ANGELES ST.
AUTO SUPPLY AND WRECKING PLACE

I HAVE AN ORDER ON THE STUDEBAKER CORporation FOR A 1914, 6-CYLINDER, 7-PASSENGER STUDEBAKER AUTOMOBILE. MY EQUITY IS $1000. BALANCE DUE $700. WILL EXCHANGE MY EQUITY FOR CASH AND YOU CAN GET TIME ON THE BALANCE. IF YOU WANT A NEW CAR AT A CUT PRICE LET ME SHOW YOU THIS STUDEBAKER. OVERGARD, MAIN 4562, 25094.

I HAVE A CLEAR BEACH AND CITY LOT, TO TRADE FOR AUTOMOBILE, ROADSTER PREFERRED, MUST BE IN FIRST-CLASS CONDITION; VALUED UP TO $500; NO JUNK CONSIDERED. SEE RALPH LAMME, AT HOTEL CONGRESS, OR 329 WILCOX BLDG.

CLEAN-UP WEEK STARTS TODAY. ANYONE FIGuring on a good car at a moderate price has better figure with us. The majority of our stock would sell for brand-new machines. Come in today. See those bargains and get our moderate terms. GREER-HORNE INC., 10th and Olive sts. Phones A1187, Broadway 5410.

1914 BUICK, ELECTRIC EQUIPMENT, STARTER, lights, spot lights, extra tire, shock absorbers, bumper, Master carburetor. Practically new in every respect.

524 W. PICO ST.

FOR SALE—1913 HUPMOBILE "32," 4-PASSENGER, perfect condition and fully equipped; must raise money this week; make offer. See car at 1094 S. LOS ANGELES ST. South 8472. A4327.

SEE THE BIG TRUMBULL CYCLECAR ANNOUNCEment in the display automobile section. Costs less than overhauling old junk.

THINGS ON WHEELS—
All Sorts.

Automobiles.

FOR SALE—

USED CARS

We have on hand at the present time a better stock of used cars to offer than we have had for some time past. Something in almost every model from our 20-H.P., two-passenger roadster to a six-cylinder, seven-passenger car, at prices that are right.

We have divided our stock again and you can find something that will suit you either at our retail store or at our old location, 1006-8 South Olive street. Courteous salesmen are always ready to show you what we have and to answer any questions you may ask.

It stands to reason, considering the vast amount of trading we do, on the sale of new cars, that we can give you more for your money in a used car than any concern simply doing a brokerage business. By this we mean any item that buys second-hand cars to sell at a profit. We also have considerable more interest in how you are taken care of after you buy than any broker can possibly have, and to verify this we guarantee all used cars that we sell.

These are plain facts and we stand behind them. Think it over and you will see that we are right.

Liberal terms are given to responsible people on all models.

STUDEBAKER CORPORATION OF AMERICA,
1047-9 South Grand avenue.

"NO INFORMATION GIVEN OVER TELEPHONE."

FOUR-PASSENGER STEARNS, ELECTRIC LIGHTS and generator, condition perfect, elegantly equipped, very stylish, 7-passenger Pierce-Arrow, six-cylinder, 48 h.p., in absolutely perfect condition.
These two cars belong to friends of mine who need cash and I will sell them very cheap and absolutely guarantee them to be as represented.
JAS. F. MORLEY, 840 S. Broadway. Main 324 or 60089.

ONE NEW 1913 MICHIGAN 40-HORSE-POWER fully equipped, electric starter, color gray, original price $1,850. Price now $1000. One nearly new and in perfect condition 1913 Michigan, color green, fully equipped, 40-horse-power, $800. One Michigan 40-horse-power roadster, color brown, has been run 5000 miles, fully equipped, original price $1850, price now $800. One 1913 Michigan, 40, color gray, fully equipped, been used, $600. One new 1914 Michigan "40," fully equipped, the only 1914 Michigan on the Coast, color gray, price $1400, original price $2000. One Michigan "40" racer, color white, one of the prettiest cars in Los Angeles. Price $1250. These cars are all O.K. These prices can not be duplicated in the city. I sold 116 cars last year. Ask any owner how they like the 1913 Michigan, then come out and look over these great bargains. I keep a full line of Michigan parts. Come out and look for yourself. Take Hollywood or Colegrove car on the Hill st.; get off at Mohawk st. No. 2140 Sunset Blvd. Phone Wilshire 5460. Ask for C. L. PERRIN.

5-PASS. 1914 LOCOMOBILE, LEFT DRIVE—
This is practically new car. The paint and the upholstery do not show as new. Has only been run a small mileage. Customer bought car in January.
Has all latest equipments, such as electric starter, lighting system, demountables, etc. Tires are in excellent condition.
Will demonstrate at any time. Call or phone today. Ask for Mr. McLellan.
THE ENGLISH MOTOR CAR CO.,
1132 S. Grand ave. Main 1400. F2281.

BARGAIN — 1912 CHALMERS 30, 5-PASSENGER, newly painted, new top, fully equipped, including 2 extra castings and tubes, tools, air tanks, pump and jack, must sell; price $350. Address 2950 HOBART BLVD. Phone evenings, 747077; day time, Boyle 56.

WANT AUTO—

Will pay spot cash up to $1000 for auto. Must have electric starter and lights. Owners only.
MORLEY'S BILLIARD PALACE,
840 S. Broadway. Main 324. 60089.

EXCEPTIONAL VALUE—

FOR SALE—LATEST MODEL STANDARD SIX-CYLINDER AUTOMOBILE. RUN LESS THAN 1000 MILES; IN PERFECT CONDITION AND CANNOT BE TOLD FROM NEW CAR. EQUIPMENT COMPLETE, INCLUDING EXTRA TIRE. WILL CARRY FACTORY GUARANTEE. MUST SELL AT ONCE AND WILL MAKE VERY ATTRACTIVE PRICE. WILL TAKE SMALL CAR AS PART PAYMENT. CALL MAIN 6711; F7080.

DON'T BE HASTY IN BUYING A SECOND-HAND car. Don't take the first one you see. Look around and get acquainted with the various cars. Be careful and see that you are getting your money's worth.
Call at THE AUTOMOBILE CLEARING HOUSE ASSOCIATION and learn the market values of a second-hand or slightly used car. Know the difference between one that is worn out and ready to fall to pieces and a good reliable rebuilt car. See us first and last.
F2081. 1039 S. BROADWAY. Main 820.

IF YOU WANT A SWELL CAR FOR TRAVELING, LOOK THIS ONE OVER. ATTRACTIVE LONG BODY, 30-H.P. ROADSTER, LATE MODEL, STANDARD MAKE. HAS BEEN RUN 10 MONTHS, HAVING BEEN ON JACKS 8 MONTHS. PERFECT CONDITION. COST $1400. RENT BUT IN CITY AT $400. SEE OWNER SUNDAYS AND BEFORE 9 MORNINGS. 900 S. BERENDO ST. (9TH ST. CAR TO BERENDO.) PHONE 54085.

FOR SALE—1914 OVERLAND, 5-PASSENGER, JUST as good as new. Electric starter and full equipment. Save brokerage commission and buy from OWNER, 900 Title Insurance Bldg. Phone A2721.

FOR SALE—6-PASSENGER, 1913 STUDEBAKER "35" car is ideal for touring through the mountains and has an abundance of power. Every up-to-date convenience is installed, including electric lights, starter, curtains, demountable rims, etc. The tires are practically new and the finish is excellent. This is a rare bargain and will have to be seen to be appreciated.
AUTOMOBILE CLEARING HOUSE ASSN.,
1039 S. Broadway.

WANTED—BEST LIGHT CAR $250 CASH WILL buy. No dealers, no junk. 1732 11TH AVE. Phone 72942.

FOR SALE—$600 FOR $900 TRUCK. BEEN used as demonstrator. Cash only. Phone 13307, MAIN 8581.

WANTED—A GOOD AUTOMOBILE IN EXCHANGE for a new piano or player piano. Call 1200 N. MAIN ST. Phone East 2000.

FOR SALE—1914 HENDERSON OR WOULD TRADE for Ford, no junk. Call Sunday or Monday, MOUNTZ, Main 6831.

1913 STUDEBAKER 25, ONLY RUN 5000 MILES, $100 extra equipment, electric lights, oversize tires, extra tire, demountable rim, tools; must sell. Make offer. Phone BROADWAY 4496.

WANTED—THE BEST AUTOMOBILE I CAN GET for $400 to $500, $150 to $200 down and $50 month; good security. Address V, box 92, TIMES OFFICE.

WANTED — A LATE MODEL AUTOMOBILE OF value to $1500. Have to offer $1500 trust deed on residence near 22nd and Normandie; practically same as cash, absolutely safe. Bears 7 per cent. Phone after 6, South 7795, or address R, box 940, TIMES BRANCH OFFICE.

SEE THE BIG TRUMBULL CYCLECAR ANNOUNCEment in the display automobile section. Costs less than overhauling old junk.

THINGS ON WHEELS—
All Sorts.

Automobiles.

OVERLANDS— —OVERLANDS.
EASY TERMS. CASH DISCOUNT.

1913 Overland, 5-pass., elec. lights, starter..$750
1913 Overland, roid., elec. lights, starter ..750
1913 Overland, 5-pass., 30-H.P. ..650
1912 Overland, 5-pass., 30-H.P. ..600
1912 Overland, 5-pass., 30-H.P. ..500
1911 Franklin 5-pass. ..450
1912 Chalmers, 5-pass., 30-H.P. ..550
1912 Chalmers, 5-pass., 30-H.P. ..550
1912 Chalmers, 4-pass., 30-H.P. ..575
1912 Buick truck, 1ton ..400
1912 Ford, 5-pass. ..350
1911 Buick, 5-passenger, 30 H.P. ..450
1912 Studebaker, 5-pass., 30-H.P. ..425
1913 Studebaker, 5-pass., 25-H.P. ..600
1913 R.C.H., 5-pass., 25-H.P. ..600

Have about fifty other cars in stock to select from. All cars are thoroughly overhauled and guaranteed.

J. W. LEAVITT & COMPANY.
Overland Used Car Department.
1212 S. Olive st.
Home Phone 60537.

HAVE A BARGAIN IN A SLIGHTLY-USED DEMonstrating car. It will pay you to see this before buying a car at any price. The price is right. See at office.

PREMIER MOTOR CAR CO.
1127 South Olive street.

FOR SALE—ABSOLUTE SACRIFICE BARGAIN, 1913 Studebaker 20, 5-passenger. My car is in finest possible condition, having been run only 7000 miles. Best tires, 5 demountable rims, two extra inner tubes, one extra tire, electric tail and headlights and numerous other extras of this type of car fits your requirements at all don't fail to call at once, as must sell immediately and will reject no rational offer. No trades or terms. See owner, 1070 W. 24TH ST.

ENGINES, BIG AND LITTLE, ONE, TWO, THREE, four and six-cylinder at prices that cannot be beat. How is $15 for a two-cylinder 22 h.p. fire pumping plant? Four-cylinder down to $60. Headquarters for engines, auto parts and accessories. Money back if not satisfied.
AUTO EXHIBIT & SUPPLY CO.,
1130 South Main street.

WANTED—AUTOMOBILE, PREFER 5-PASSENGER, will give first mortgage for 1,500 feet near the Los Angeles, equity of $2500 in Alhambra residence or $1100 equity in 6-room bungalow, southside, and cash difference. Must have machine this week. HERBERT M. OREN, 929 Black Bldg. Home F2788, Broadway 2189.

FOR SALE—
MITCHELL TOURING CAR, $200. THIS IS ONE OF THOSE CARS THAT THE OWNER HAS NEVER LIKE NEW. TIRES AND EQUIPMENT JUST LIKE NEW. YOU DON'T GET ONE LIKE THIS VERY OFTEN.

HOWARD AUTOMOBILE COMPANY,
1323 S. FLOWER ST. MAIN 9040.

FOR SALE—DETROITER TOURING CAR, 1914 model, electric starter, electric lights, left center control, left-hand drive, fully equipped, extra rim and tire, run less than 6000 miles, leaving for East Monday. Must sell. Price $1050 cash. No trades considered. JULES F. BARND, 1006 L. A. Investment Bldg., or PHONE Sunday Vermont 1288.

MONDAY SPECIAL—12c, BEST GASOLINE; INNER tube vulcanized, 15c; Quart metal polish, 10c; 5 gallons oil, $1.75; radiator compound, 50c; plugs, 35c; flash lamps, 95c; Martin shock absorbers, $15; electric horns, $2.50; foot pumps, $1.35; jacks, 90c. VANDERPOOL'S, 1044 S. Main.

AUTOS, ONLY A FEW BUT THEY ARE SNAPS. Locomobile model 1, 1911 chassis, a bargain for a few days. Oakland 1912, 5-passenger, elegant, $650. Everett, $250. Two-cylinder Tourist, run anywhere, $100. A few others equally cheap. We only handle bargains and cars we can guarantee.
AUTO EXHIBIT & SUPPLY CO.,
1130 South Main street.

FOR SALE—STUDEBAKER, SIX MONTHS AGO PUT MY ELMORE CAR WITH STUDEBAKER COMPANY FOR SALE. I HAVE $300 CREDIT TO APPLY ON ANY STUDEBAKER MODEL. WHICH I WILL SOUGHT 1045. CALL 557289 OR BROADWAY 200 FOR PARTICULARS.

SOME REAL BUYS IN LATE MODEL LIGHT TOURing cars and roadsters, liberal terms and a real guarantee.

ON THE LOT,

920 SOUTH OLIVE.

FOR SALE—2-CYLINDER REO, FINE SHAPE, $150. Carbide generator, 75c. New tires, $15. Storage battery, $6.00. Stewart speedometer, $5. Good pump, $1. Jacks, $1.25. 104 N. LOS ANGELES ST. Bdwy. 3518.

FOR SALE—PEERLESS CAR, ALL NEW TIRES and just completely equipped and overhauled and strictly modern in every way, excepting electric lights and self-starter; $600; would consider trade on part payment or terms. 2213 N. BROADWAY. East 1826.

FORD, 1912, DELIVERY CAR, WITHOUT TOP, just overhauled, Stromberg carburetor. R. W. Master, electric lights and horn, etc. $250, or best offer. Must sell. 1711 W. 48TH ST.

FOR SALE—OVERLAND ROADSTER, 1913 MODEL, run only 9000 miles, electric lights, two extra tires, skid chains, etc. A bargain. See OWNER at 840 San Fernando Bldg., or 2194 W. 52nd Place.

FOR SALE—REO, TWO-CYLINDER ENGINE AND tire in fine condition, make good delivery wagon; $30 takes it. Phone West 4317. 72950. WASHINGTON ST. ELECTRICAL GARAGE, 1676 West Washington.

HAVE TWO LIGHT RACY ROADSTERS AT YOUR own figure; terms.

920 SOUTH OLIVE STREET.

I HAVE A CREDIT WIT THE MAXWELL AGENCY of $1000, good on the purchase of a 35-h.p. Maxwell, which is now selling at $1200 flat. This credit will enable you to purchase a new car at a big discount. Investigate. Address K. V., box 17, TIMES OFFICE.

FOR SALE—HUDSON 33, ALMOST NEW, HAS never had to be repaired, cost $1950; 5-passenger; there never was a Hudson offered at same price and as good a value; price $750 cash only. Car can only be seen by appointment made by phone, SOUTH 4004.

6-PASSENGER 1913 STUDEBAKER, 35-H.P., ELECtric lights, electric starter, 8-day clock, Peqular car, cost $1,960; price only $950. Big bargain, need money cheap at $950. J. WHITE, Hotel Pleasanton, 1120 S. Grand. Phone Broadway 5221. F1620.

CADILLAC—5-PASS.
This car is in perfect condition. Must be seen to realize value. Must go today or will send car to Imperial Valley to my ranch. $485 cash takes it. MR. JOSEPH, Hotel Arthur(057½ S. Olive. A3605.

NOTHING OVERHEAD BUT THE SKY. IF YOU have a good one, will sell it for you or buy for cash.

920 SOUTH OLIVE STREET.

FOR SALE—A 1914 PAIGE 36 ROADSTER, EQUIPped with Gray & Davis starting and lighting system. Mechanical condition of car is good. Phone 548942 Sunday and evenings.
Office phone Main 8880.

E. S. THORSEN.

CADILLAC FOR SALE OR TRADE FOR SMALLER car and cash, 5-passenger, perfect mechanical condition, $650. Call Sunday morning or Monday. 1711 W. 48TH ST. Vermont 3979.

FOR SALE—FORD, EQUIPPED WITH MASTER VIbrator, electric lights, trunk rack, tool box, tire irons, etc., $425 cash. Must sell at once. Call MR. HALLOCK, Broadway 250, or 557286.

FOR SALE—A 1913 ONE-TON CHASE TRUCK, GUARANTEED FOR 6 MONTHS. TRUCK WAS TAKEN IN TRADE ON A LARGER CHASE. IF YOU WANT A REAL TRUCK, MECHANICALLY RIGHT, SEE THIS BARGAIN AT CHASE TRUCK AGENCY, 1306 S. MAIN. 25984, MAIN 4565.

FOR SALE — MY CADILLAC FIVE-PASSENGER touring car, fully equipped and guaranteed. Mechanically new, perfect. Price $825. Easy terms. THE BRANT MOTOR SALES CO., 206 W. Pico st., near Hill. Open Sunday.

WILL SELL MY 1914 MODEL MAXWELL "25" touring car at a big sacrifice for cash. Has only been run 1970 miles. The tires are good as new and the rear tires are nobby treads. This is a real snap. Call ROADES, Home 10845 or Main 5470, Monday.

EUREKA TIRE PUNCTURE PROOF SOLUTION. Put in four tires, Monday, special, $8. 1044 S. MAIN.

FOR SALE—OR EXCHANGE—
A new high-grade 6-cylinder 5-passenger (handsome car in town,) will take good clear real estate at a low full value of $2500 or discount $350 for cash. Address O, box 190, TIMES OFFICE.

FOR SALE—MAXWELL LAUNDRY CAR IN GOOD condition, $200; will exchange for horse, wagon, diamonds or what?
4307 CENTRAL AVE.

FOR SALE—
Apperson Jack Rabbit, run 9000 miles, in the best of shape, cost $2800. Will take light roadster as part payment or will take $850 spot cash. This car runs good works like new and is high-grade throughout. BROADWAY 1616. F6201.

FOR SALE—CHEAP, 1913 FORD TAXICAB WITH Master vibrator, electric lights, new tires, machine in fine condition. Price $450 cash. See same at 1463 W. WASHINGTON.

BUICK, 1913, 40, FIVE-PASSENGER, COST $1850, in perfect shape every way; must sell, will sacrifice for cash. Call between 10 and 12 Sunday a.m. 20892. PARSONS.

TIRE BARGAINS—29x3½, $12.50; 30x3½, $11; 30x3, 48.50; 34x3½, $13; 34x4, $17.50; 32x4, $19; 35x4½, $25; 36x5½, $35. VANDERPOOL'S, 1044 South Main.

WANT TO BUY FORD, PAY CASH IF CHEAP, could also use big car to cut down for truck, appearance no object, engine and gears must be good. Write with description, 816 YALE ST.

SEE THE BIG TRUMBULL CYCLECAR ANNOUNCEment in the display automobile section. Costs less than overhauling old junk.

THE BEST DESERT CAR IN TOWN AT A RIGHT price.

920 SOUTH OLIVE STREET.

FOR SALE—5-PASSENGER DUBO CAR, FINE shape, windshield, speedometer, magneto, new tires, only $200. Give terms. 104 N. LOS ANGELES ST. Bdwy. 3518; A5476.

THINGS ON WHEELS—
All Sorts.

Automobiles.

FOR SALE—A 1908 STEVENS-DURYEA LITTLE SIX, in A-1 condition. The body is out of date but the chassis is perfect. Ask anyone about the record of this model car. Just the car for a camping or hunting trip. No danger of stalling 20 miles from nowhere, if 4 or 5 of you young fellows club together you can have the best possible vacation at the least cost per head, even if you have a late model car. It will carry the cost of wear and tear

Classified Liners.

THINGS ON WHEELS— All Sorts.

Automobiles.

$475 TODAY, FORD 5-PASSENGER, ALMOST brand new.

W. P. PFEIFER & CO., Pioneer Motor Car Dealers, 1218-1220 South Main st. Phones, Main 6021.

WANTED—WILL EXCHANGE FOR LATE MODEL car, $7500 worth of high-class negotiable securities, which are steadily increasing in value. Unless you have something of corresponding value don't answer. Call DIGNAN, F6958.

$975—1913 OVERLAND 42 ROADSTER, JUST like new, electric starter, lights, etc. Don't miss this if you want something good.
PFEIFER BROS. AUTOS, 1150-1166 S. Main St.

WANTED—A 5-PASSENGER MACHINE UP TO $1500, for a modern 4-room bungalow in Highland Park. Cost value $3000; mortgage $500.
EDWARDS & WILDEY CO., Main 9307. 516 Black Bldg., 4th and Hill. 10767.

A BARGAIN—$900, $50 down, balance payable to suit your pocketbook, buys one of those famous Mitchell 30-S.P. in good running condition. 1213 S. GRAND AVE. Open Sunday.

FOR AUTO AND $250 CASH WILL GIVE DEED to small house and lot in Long Beach, sold on contract, payable monthly at 7 per cent. $750 for the property. Call quick. F. P. MORRISON, Suite 2, box 219, LONG BEACH.

WILL ACCEPT BEST REASONABLE CASH OFFER for my special light Winton Six, which have been holding firm at $1000. Electric lighted, starter, new tires, mechanically perfect. Offered by owner. Best real bargain in town. Address Z, box 380, TIMES BRANCH OFFICE.

USED KISSELKARS—
1912 five and seven-passenger, 1911 five-passenger. These cars are for the man who wants long usage at small cost. Cash or terms.
PACIFIC KISSELKAR BRANCH, 1001 South Olive st.

WANTED—GOOD 5-PASSENGER AUTOMOBILE IN exchange for a 12 H. P. portable Fairbanks-Morse gas engine, practically new. Cost with extras about $700. Used very little. FRANK C. NYE, 213 Loring Bldg., Riverside, Cal.

WANTED—I OWN NEW MODERN 7-ROOM BUNgalow, free and clear, $3500. This ad. will sell on bank appraisement, and accept late model automobile to about $1200 and some cash, balance terms. Breakfast room, den, furnace, garage. Come see it today. Owner on premises.

WANTED—LATE MODEL CAR IN GOOD CONDITION at fair price. Will give nice home in one of best sections this city and take difference in monthly payments of $20 or $25, which includes interest. Address owner, box 415, TIMES BRANCH OFFICE.

FOR SALE—AUTO PARTS, GASOLINE STATION AND TIRE BUSINESS, CLEARING GOOD MONEY; MUST BE SOLD BY WEDNESDAY ON ACCOUNT OF OTHER BUSINESS. CASH OFFERS SOLICITED. 743 S. OLIVE ST. F6325.

FOR SALE—$700, ABBOTT-DETROIT, $700—40 H. P., 7-passenger, fore-door, electric lights, rear, speedometer, clock, new tires, car in perfect condition, need cash. 5619 MONTE VISTA ST. Phone Garvanza 1237.

CADILLAC 1913, FULLY EQUIPPED, ELECTRIC starter and lights, spot covers, all new tires and extra, just rewarnished rims and looks like new.

824 W. PICO ST.

FOR SALE—FIAT "20" ROADSTER, VIN FINE condition, extra set drive chains, all new tires, Master carburetor. If you want a really good car cheap, see this. 1350 BONNIE BRAE ST. Phone 20013.

FOR SALE—1913 MITCHELL 6-CYLINDER 5-PASsenger, fully equipped. Owner must raise money this week. Cheap.
1054 S. LOS ANGELES ST. A4337; Main 4048.

WANTED—TO EXCHANGE—AN ACRE LOT IN Inglewood, for automobile, not later than 1911 model. Call 1139 E. JEFFERSON or telephone South 73 or 22068.

FOR EXCHANGE — STANDARD MAKE 5-PASSenger auto, splendid condition, price $1500; will take city property. Phone 60222, ask for Mr. Thomas.

FOR SALE—CHEAP; ONE-TON KOHLER TRUCK, good as new; must sell at once. Apply 2331 PASADENA AVE. Phone Garvanza 241. Home 50046.

FOR SALE—A 5 BIG SACRIFICE. 1914 WHITE 2-ton truck, used 2000 3 months ago; will sell for $2600; family reasons for selling. Call 113 ZEPHYR AVE., Venice, Cal.

FOR SALE—1911 CADILLAC 4-PASSENGER, $675. Cash only. Call 408 E. THIRD. A3906. Main 4576.

1913 FORD ROADSTER FOR SALE, GOOD MEchanical condition, electric lights, good tires, storage battery, $285 cash. Address D, box 441, TIMES BRANCH OFFICE.

FOR SALE—PORTABLE GARAGE, ABSOLUTELY fire-proof, 12x18, all iron; will sell cheap. Call corner COUNCIL ST. AND LAKE SHORE TERRACE, city.

FOR SALE—6-CYLINDER, 70-HORSE LOCOMOBILE Touring Car, fully equipped; fine condition; sacrifice for cash. Phone KENDALL, Main 8098, Monday.

FOR EXCHANGE—1914, 25-HORSE MAXWELL, Run 3500 miles. In A-1 condition. Want 1914 Ford and difference in cash. W. H. HEVERA, Placentia, Cal.

HAVE $1200 EQUITY IN NICE NEW 5-ROOM bungalow, lot 50x135, mortgage $800; want other lots, automobiles; disappointed; will not delay; a quick trade. C. S. PHILLIPS, 245 Douglas Bldg.

SACRIFICE AT PANIC PRICE; MUST SELL MY beautiful late model roadster Oakland touring car at practically giveaway price; must go to Europe; buy me. Call Monday, rear, 629 W. PICO.

WANTED—1915 6-CYLINDER ROADSTER, UNDER $2000; will pay half cash and half in good securities. Address VV, box 411, TIMES BRANCH OFFICE.

WANTED—FIRST-CLASS 5-PASSENGER TOURING car, 1913 or '14 model; will pay cash and part trade. Apply by letter, 1329 WASHINGTON BLDG.

FOR EXCHANGE—2 CHICAGO CLEAR LOTS FOR an automobile, which must be worth $1000; value; snap for some one. ATTKEN, 4901 MONETA AVE. 29131; 25429.

WANTED—5-PASSENGER AUTO FOR CLEAR LOT, 50x150; price $800; might give or take cash difference. MAIN 3148.

FOR SALE—THE BEST RACEABOUT IN THE city for the money. $400 takes it. 3622 MONETA AVE. Vermont 1143.

FOR SALE—$475, FORD, 1914, 5-PASSENGER, good as new. Must have cash. See OWNER, 734-6 Wall st., today. F6296. Main 3092.

FOR EXCHANGE—A GOOD MANHATTAN LOT FOR a 1912 Ford 4-passenger. Apply M. A. OBCHARD, Etiwanda, Cal.

4-PASSENGER STUDEBAKER, 25-H.P., PRACTically new. Will sell at a bargain. Address 842 E. JEFFERSON ST.

FOR SALE—36 H.P. TOURING CAR, IN FIRST-class condition; will accept any reasonable offer. Call 134 W. 21ST.

HAVE A LOT AT REDONDO AND SOME CASH to exchange for an automobile. Call at 3723 SOUTH HALLDALE.

FOR SALE — FIVE-PASSENGER AUTOMOBILE, very cheap. Call at Los Angeles Transfer Garage, Ninth and Santee st. after 5 p.m.

FOR SALE — FIVE-PASSENGER AUTOMOBILE very cheap. Call at LOS ANGELES TRANSFER GARAGE, Ninth and Santee st. after 5 p.m.

$830, FIVE-PASSENGER, OVERLAND, ELECTRIC starter and lights, fully equipped and first-class. Call Monday, 716 S. OLIVE ST. Home Tel. 10459.

DIFFERENTIAL REPAIRED, RE-BABBITED, ETC. Work guaranteed. Prices reasonable. Phone for estimate. PACIFIC VULCANIZING CO., 1120 S. Olive st. Main 8870.

FOR SALE—FORD ROADSTER, 1914, 5-PASSENGER, fine condition, extra set drive chains, all new tires, Master carburetor. If you want a really good car cheap, see this. 1350 BONNIE BRAE ST. Phone 20013.

FOR SALE—1913 MITCHELL 6-CYLINDER 5-PASsenger, fully equipped. Owner must raise money this week. Cheap.
1054 S. LOS ANGELES ST. A4337; Main 4048.

WANTED—TO EXCHANGE—AN ACRE LOT IN Inglewood, for automobile, not later than 1911 model. Call 1139 E. JEFFERSON or telephone South 73 or 22068.

FOR EXCHANGE — STANDARD MAKE 5-PASSenger auto, splendid condition, price $1500; will take city property. Phone 60222, ask for Mr. Thomas.

FOR SALE—CHEAP; ONE-TON KOHLER TRUCK, good as new; must be sold at once. Apply 2331 PASADENA AVE. Phone Garvanza 241. Home 50046.

FOR SALE—A 5 BIG SACRIFICE. 1914 WHITE 2-ton truck, used 2000 3 months ago; will sell for $2600; family reasons for selling. Call 113 ZEPHYR AVE., Venice, Cal.

FOR SALE—1911 CADILLAC 4-PASSENGER, $675. Cash only. Call 408 E. THIRD. A3906. Main 4576.

1913 FORD ROADSTER FOR SALE, GOOD MEchanical condition, electric lights, good tires, storage battery, $285 cash. Address D, box 441, TIMES BRANCH OFFICE.

FOR SALE—PORTABLE GARAGE, ABSOLUTELY fire-proof, 12x18, all iron; will sell cheap. Call corner COUNCIL ST. AND LAKE SHORE TERRACE, city.

FOR SALE—6-CYLINDER, 70-HORSE LOCOMOBILE Touring Car, fully equipped; fine condition; sacrifice for cash. Phone KENDALL, Main 8098, Monday.

FOR EXCHANGE—1914, 25-HORSE MAXWELL. Run 3500 miles. In A-1 condition. Want 1914 Ford and difference in cash. W. H. HEVERA, Placentia, Cal.

HAVE $1200 EQUITY IN NICE NEW 5-ROOM bungalow, lot 50x135, mortgage $800; want other lots, automobiles; disappointed; will not delay; a quick trade. C. S. PHILLIPS, 245 Douglas Bldg.

SACRIFICE AT PANIC PRICE; MUST SELL MY beautiful late model roadster Oakland touring car at practically giveaway price; must go to Europe; buy me. Call Monday, rear, 629 W. PICO.

WANTED—1915 6-CYLINDER ROADSTER, UNDER $2000; will pay half cash and half in good securities. Address VV, box 411, TIMES BRANCH OFFICE.

WANTED—FIRST-CLASS 5-PASSENGER TOURING car, 1913 or '14 model; will pay cash and part trade. Apply by letter, 1329 WASHINGTON BLDG.

FOR EXCHANGE—2 CHICAGO CLEAR LOTS FOR an automobile, which must be worth $1000; value; snap for some one. ATTKEN, 4901 MONETA AVE. 29131; 25429.

WANTED—5-PASSENGER AUTO FOR CLEAR LOT, 50x150; price $800; might give or take cash difference. MAIN 3148.

FOR SALE—THE BEST RACEABOUT IN THE city for the money. $400 takes it. 3622 MONETA AVE. Vermont 1143.

FOR SALE—$475, FORD, 1914, 5-PASSENGER, good as new. Must have cash. See OWNER, 734-6 Wall st., today. F6296. Main 3092.

FOR EXCHANGE—A GOOD MANHATTAN LOT FOR a 1912 Ford 4-passenger. Apply M. A. OBCHARD, Etiwanda, Cal.

4-PASSENGER STUDEBAKER, 25-H.P., PRACTically new. Will sell at a bargain. Address 842 E. JEFFERSON ST.

FOR SALE—36 H.P. TOURING CAR, IN FIRST-class condition; will accept any reasonable offer. Call 134 W. 21ST.

HAVE A LOT AT REDONDO AND SOME CASH to exchange for an automobile. Call at 3723 SOUTH HALLDALE.

FOR SALE — FIVE-PASSENGER AUTOMOBILE, very cheap. Call at Los Angeles Transfer Garage, Ninth and Santee st. after 5 p.m.

FOR SALE — FIVE-PASSENGER AUTOMOBILE very cheap. Call at LOS ANGELES TRANSFER GARAGE, Ninth and Santee st. after 5 p.m.

$830, FIVE-PASSENGER, OVERLAND, ELECTRIC starter and lights, fully equipped and first-class. Call Monday, 716 S. OLIVE ST. Home Tel. 10459.

THINGS ON WHEELS— All Sorts.

Automobiles.

OUR STOCK OF SLIGHTLY-USED LIGHT RUNabouts can be stripped for ideal delivery cars. They are a great saving and just the thing for business around town. Come in and make an offer.
GREER-ROBBINS CO., 1063 and Olive sts. Phones A1187, Broadway 5410.

BUY WHERE YOUR MONEY COUNTS. WE SELL on terms. Fords and various makes of good cars. See our bargains.
PACIFIC KISSELKAR BRANCH, 1001 South Olive street.

FOR SALE—$70, ELECTRO SYSTEM, SELF-STARTer, battery and all complete, including lighting system; good for starting 30-h.p. car. 1181 S. LOS ANGELES ST.
AUTO SUPPLY AND WRECKING PLACE

$250 DOWN AND BALANCE EASY MONTHLY time payments; to suit buyer; a 1914 slightly used 5-pass. 30-h.p. touring car in elegant condition and fully guaranteed. 1213 S. GRAND AVE. Open Sunday.

FOR SALE—1913 CADILLAC 5-PASSENGER, RUN only 6000 miles and is as good as new. Don't overlook this snap. A4367. Main 4048. Open Sunday.
1034 S. LOS ANGELES ST.

FOR SALE—5-PASSENGER, 1913 BUICK AUTOMObile body, fair; windshield and fenders; needs some repairs. Call 1848 EAST FIRST ST. Phone Boyle 416.

FOR SALE—OVERLAND, LATE MODEL 1913 touring car; looks and runs exactly like new. Has all the equipments, including gas saver and two tire extra. $850 cash. Will demonstrate. Phone Vermont 1883. C. O. HENRY, 1452 West 37th st.

WHITE STEAMER, 1915, MODEL "P." THIS CAR has been used but little and will be sold on reasonable offer.
PACIFIC KISSELKAR BRANCH, 1001 S. Olive street.

1914 KISSEL "SIX," JUST LIKE NEW IN EVERY respect. One-man top, electrically operated throughout.

824 W. PICO ST.

FRANKLIN LATE MODEL LITTLE SIX, FULLY equipped, best covers, etc. Will sacrifice to the first man who will pay $750 before Monday noon. 1242 SO. FLOWER.

WANT BEST UP TO THE MINUTES 5-PASSENGER auto cash to $1000. Will buy. Must be electrically equipped. Address XV, box 816, TIMES BRANCH OFFICE.

FOR SALE—1914 MERCER RUNABOUT; THIS CAR is in fine condition, and a good buy. Address 5, box 25, TIMES OFFICE.

1914 ABBOTT-DETROIT, 44-H. P., SEVEN-PASsenger, fully equipped with starter and lights; car is in excellent condition, can be bought at a bargain. 1701 S. GRAND AVE.

WILL PAY AS HIGH AS $1500 FOR FIVE-PASsenger Model T Ford; must have complete electric equipment and be right in every way. Address XV, box 497, TIMES OFFICE.

AUTO TIRES, VULCANIZING, CUT RATES. 600 tires to choose from, $2 to $8; bought, exchanged. AUTO TIRE STORE, 709 S. Olive.

WANTED—LIGHT ROADSTER, FORD, 1IUP OR Buick preferred. Have $200 cash and five acres good land near Lancaster, value of land $300. Address D, box 906, TIMES BRANCH OFFICE.

WANTED—TRUCK OR AUTO IN EXCHANGE FOR equity in $2800 bungalow. 3115 VERMONT AVE.

FOR EXCHANGE—MAGNIFICENT 7-PASSENGER Peerless automobile, like new, $3800. Will exchange for clear real estate. Address E, box 398, TIMES BRANCH OFFICE.

FOR SALE—SACRIFICE, $775 TODAY AND TOmorrow only, my 1913 Studebaker 25; self-starter and electric lights. See owner Sunday or Monday. MERCER HOTEL, 1347 So. Hill.

FULL SET OF AUTO SHOCK ABSORBERS, $25, low them at 301 S. LOS ANGELES ST. Livery barn.

WANTED—WILL GIVE CLOSE-IN CLEAR HARBOR lot for automobile, or will pay cash. 1720 W. THIRD. Broadway 1833.

FOR EXCHANGE—$250 EQUITY IN VENICE SHORT line lot; balance $270, payable $10 monthly; will light car automobile. Address T, box 247, TIMES OFFICE.

EXPERT AUTO REPAIRING AT YOUR HOME, 50 cents an hour; work guaranteed; eight years' experience. A. BRUCE FULTON, Telephone South 2980; Home phone 20450.

WANTED—FORD OR SMALL TOURING CAR, WILL give $700 equity in new 5-room cottage and 2 shares of water, mortgage $500. Call 601 E. MR. SNODGRASS.

A BRUSH LIGHT DELIVERY, WITH FULL PANel top, costing $900; now $175. Easy payments if desired. BRUSH AGENCY, 1312 S. Grand ave.

FOR EXCHANGE—HAVE GOOD RELINQUISHment in Antelope Valley; want small auto, team, or what have you? 522 W. 94TH ST.

FOR SALE—4-CYLINDER BUICK, WITH DELIVERY body. Best offer takes it. 813 W. 21ST ST. 21582.

AUTOMOBILE WANTED FOR ONE OR TWO LOTS in Pasadena, 50x160 feet each. Value $1000 each. GEO. W. HENDERSON, F1586 and T2983.

WANTED—TO BUY FOR CASH A LIGHT ROADSTER or 4-passenger car. Give model price, place where car can be seen, etc. This is a bargain. Address VT, box 39, TIMES OFFICE.

STRIPPED TO A RACY ROADSTER, THIRTY horse, $150 down, $30 month. Open Sunday, 916 SO. LOS ANGELES ST.

FOR SALE—FORD, 5-PASSENGER, ALMOST AS good as new, with electric lights, $400. One-ton truck, bargain. Matheson 35 in fine order, $400. H. N. WILLARD, 2126 W. 29TH PLACE. T2448.

WANTED—TO TRADE MY 1912 REGAL ROADster in perfect condition to a late model Buick or Overland touring. Will give diamonds, $250 watch and some cash. Call ROOM 232, at 315 S. Broadway.

FOR SALE—
Flanders 20, just been overhauled; good car to strip; $250 if taken at once. 1228 N. MERKIN. Phones, Home 10647; Main 8860.

WANTED — WILL TAKE GOOD MOTORCYCLE IN exchange as part payment on a Ford car.
PACIFIC KISSELKAR BRANCH, 1001 South Olive st.

WANTED—
Good auto for $1500 worth clear acreage in San Joaquin Valley, Tulare county. JOHN G. STAUB, 630 Merchants National Bank Bldg., 6th and Spring.

1915 ROADSTER, TWENTY HORSE, SLIGHTLY used, time payments. Open Sunday, 916 SO. LOS ANGELES ST.

FOR SALE—NEW FORD, 1914, 5-PASSENGER, fully equipped (electric lights,) run less than five hundred miles; factory guarantee. Come today. 1287 THIRD ST.

WANTED—LATE MODEL AUTO TO APPLY ON purchase of Vermont Avenue Square bungalow; little cash back. Address D, box 468, TIMES BRANCH OFFICE.

WANTED — AUTO AS FIRST PAYMENT ON 7-ROOM bungalow, southwest; rents $35 monthly. Address D, box 469, TIMES BRANCH OFFICE.

FOR SALE—$475 CHALMERS 30, 1911 TOURING car, as good as new condition. J. W. SMITH, 239 W. 21st st. Home 24045.

WANTED—PAY SPOT CASH, OLD MODEL AUTOmobile, condition no object; would buy better car, right cash price. 1074 STAUNTON AVE.

SEE THE BIG TRUMBULL CYCLECAR ANNOUNCEment in the display automobile section. Costs less than overhauling old junk.

1912 ABBOT DETROIT 5-PASS. IN PERFECT condition, half price, $450. 1018 S. LOS ANGELES ST.

WANTED—HAVE AN A1 PERSONAL NOTE, WILL take auto or diamonds on note; balance cash. Address C, box 893, TIMES BRANCH OFFICE.

WILL TAKE $275 FOR MY STUDEBAKER 30 racebout if taken this week. In best condition and fully equipped. Phone 60629. MR. RENSHAW.

WANTED — AUTO REPAIR WORK AND LATHE work, 25c per hour. Expert foreman. PHONE 60310.

FOR SALE—EIGHTSEEING CAR, DOING $325 PER month; good opportunity, contract work. Address box 22, TIMES OFFICE, Long Beach.

FOR SALE—OR TRADE, STUDEBAKER 30, RACEabout, MISSION GARAGE, 2415 S. Vermont ave.

FOR SALE—OR EXCHANGE—7-PASSENGER "MARmon" touring car, fine condition; what have you? 60 GWINN ST. Phone 20502. Main 8001.

TWO STUDEBAKERS, FIVE-PASSENGERS, 1912, excellent condition, make offer. Open Sunday, 916 S. LOS ANGELES ST.

WILL TRADE $3100 ELECTRIC COUPE, RUN ONLY 500 miles, on vacant lot in Wilshire district. 60249. Ask for MR. WOOD.

FOR SALE—CADILLAC, 1913, DECIDED BARGAIN for cash; must sell at once. Call after 10 a.m. any day except Sunday, 2128 W. WASHINGTON ST.

FORD SHOCK ABSORBERS, $11 SET, OR $13 PUT on. Ford touring car body $75. VANDERPOOL'S, 1044 S. Main.

WANTED—TO BUY A LATE MODEL STANDARD 4-passenger car. Will pay cash. Address T, box 274, TIMES OFFICE.

WANTED—3-TON TRUCK. WILL GIVE GOOD equity in city or country real estate in exchange. Address T, box 101, TIMES OFFICE.

FOR SALE—STUDEBAKER, 1913, FIVE-PASSENGER splendid condition, cheap for cash. 1413 W. NINTH ST. 55197.

1913 FORD "MODEL T" FOR SALE AT BARgain. Call M. ROGERS, 3229 E. Seventh st., Long Beach. Phone 902-M.

MAXWELL RUNABOUT, TOP, WINDSHIELD, MAGneto, presto tank, electric lights, $160, or best offer. 4517 MICHIGAN AVE.

FOR SALE—$2350, 5-PASS. 40-H.P. 1912 AUTOmobile, cost $1850, for real estate. ANDREWS, 238 Bradbury Bldg. Main 1647. F6080.

2-CYLINDER MAXWELL FOR SALE OR AS FIRST payment on small 4-cylinder auto. SUNSET GARAGE, 881 GEO. SHOPE, 5739 York Blvd.

FOR SALE—1912, 5-PASS. FORD A1 CONDITION, fully equipped, electric lights and oversize tires. Call week days, 955 NEW HAMPSHIRE AVE.

FOR SALE—OR EXCHANGE—7-PASSENGER Studebaker in excellent condition. Telephone SOUTH 3586; 252 EAST 49TH ST.

WANTED—A LAUNDRY BODY TO FIT FORD car. State price and particulars. Address V, box 285, TIMES OFFICE.

WANTED—AT ONCE, HUPMOBILE. CALL 53014. WILSHIRE 1097.

WANTED—LATE MODEL FORD FOR CASH. 650 P. E. BLDG. Main 2837.

WANTED—FOR CASH, FORD AUTO. 1827 SOUTH BURLINGTON.

WANTED—FORD AUTOMOBILE WILL PAY SPOT cash, bring your car to 3708 E. FIRST ST.

FOR SALE—FORD MODEL T RACEABOUT, FULLY equipped; perfect condition. 518 N. SERRANO AVE. Western-ave. car. Phone 58858.

WANTED — FRANKLIN 5-PASSENGER IN EXchange for Stutz roadster. Phone Monday 72003.

WANTED—ANY GOOD AUTOMOBILE, ABOUT $1500, for my equity in 7-room house. WILSHIRE 3651.

THINGS ON WHEELS— All Sorts.

Automobiles.

FOR SALE—R.C.H. WITH 1914 ENGINE, JUST installed; this machine is in fine condition; just having been overhauled and repainted; equipment includes spotlight, horn, Gabriel snubbers, tires front and rear alike; two 1400-ampere batteries; cost new $70; electric lights and all tools needed; floor cover for machine; owner going East, so good offer refused. Can be seen at 1125 CENTRAL AVE. PHONE 28756.

WANTED—5-PASSENGER HUPMOBILE OR SIMIlar car; have clear lot or contract drawing 7 per cent. Phone before 12:30, WILSHIRE 2411.

WANTED — LATE MODEL AUTOMOBILE FOR clear lot, five mortgages, gilt edged building proof and cash for good machine this week. HERBERT M. ORR, 929 Black bldg. Broadway 2140, F3745.

FOR SALE—FORD ROADSTER, LATE 1913, $225 cash; good tires, electric lights; looks like new. 4628½ S. VERMONT.

EXCHANGE—FIVE-PASSENGER 1911 JACKSON automobile, fully equipped; all new tires and engine. What have you? Address X, box 872. TUCKER BRANCH OFFICE.

FOR SALE—FLANDERS DELIVERY CAR, IN first-class condition. Apply 1105 BLOOM. Phone East 1442.

WANTED—LATE MODEL AUTO FOR CLEAR LOT. Elevated steer, and four-passenger Buick. J. C. GREEN. Main 7190; 11580; Glendale 903W.

FOR EXCHANGE—RENTED BUNGALOW FOR automobile; might sell. J. C. GREEN, 1039 Van Nuys Bldg. Main 7190; A1580.

WE CARRY COMPLETE REPAIR STOCK FOR Holladay, Ohio, Lexington, Midland, Stover and Pratt-Hilbert cars. LINCOLN REPUBLIC TRUCK CO., Ohio.

FOR SALE—STUTZ ROADSTER, IN FINE CONDItion; looks like new; snap. 3110 W. PICO.

WANTED—LATE AUTOMOBILE, NO JUNK, FOR clear corner lot, 50x158; car must be worth $600. 1736 HARVARD BLVD. A4869.

FOR SALE—CHEAP, 1913 STUDEBAKER 5-PASsenger touring car; 5-h.p. Will sell today $400 cash. Call THE BRANT MOTOR SALES CO., 206 W. Pico st., near Hill. Open Sunday.

FOR SALE—MERCER, 1913 5-PASSENGER TOURing car in wonderful condition; driven only 6000 miles. Ask for Mr. Flint, BENRICH MOTOR CO., 1722 West Washington. 73688; West 694.

WANTED—WILL PAY CASH UP TO $300 FOR late model 5-passenger Ford car. Submit us junk. Phone South 928. 4308 SOUTH PARK AVENUE.

TRUCKS — WE HAVE TWO TRUCKS, SLIGHTLY used and good. They are just what you want. PACIFIC KISSELKAR BRANCH, 1001 South Olive st.

$225 BUYS OVERLAND COUPE. HERE IS YOUR chance to get something cheap. It won't last long.
1054 S. LOS ANGELES ST.

FOR SALE—6-CYLINDER LOZIER, 1914; DRIVEN short distance, $2500. See it because it will not last. Ask for Mr. Flint, BENRICH MOTOR CO., 1722 West Washington. 73688; West 694.

WANTED—BRUSH ROADSTERS, RUNABOUTS, DElivery cars, customers waiting; to carry a big stock of parts. BRUSH AGENCY, 1312 S. Grand ave. Open Sunday.

FOR SALE—HERE IT IS. A GENUINE SACRIfice, direct from owner. 7-passenger Thomas flyer, perfect condition, $425 cash. Call 956 E. 22ND. Gilbert or San Pedro car.

1913 OVERLAND 90, FIVE-PASS., SAME AS new, perfect condition, cheap. 1018 S. LOS ANGELES ST.

1913 OVERLAND ROADSTER AND TOURING. Fully equipped and in dandy fine shape.

826 W. PICO ST.

SEVEN-PASSENGER GARLAND, LIKE NEW, CHEAP on time payments. Open Sunday, 916 SO. LOS ANGELES ST.

BUICK, LATE MODEL, BUILT INTO VERY CLASSY body. 1913 Overland, 90-h.p., 1913 Studebaker, $500. 1242 So. Flower.

WANTED—WHAT HAVE YOU IN A LIGHT FOUR-cylinder auto? Will pay $50 down and $30 per month. 330 W. 86TH ST. Vermont 588.

FOR EXCHANGE—WILL TRADE MY PIANO which cost $850 for light 4-cylinder auto. Will make you a good trade. Phone VERMONT 588.

1912 TOURING CAR, 7-PASS., LIGHT, 40-H.P., fine condition, sell for bill, $350. 1018 S. LOS ANGELES ST.

IF YOU WANT A CAR ON EASY PAYMENTS, SEE me. I also trade for 28. MAX PICKETT, 916 South Los Angeles st.

WANTED—TOURING CAR OR ROADSTER FOR residence lot on Tenth ave., will sacrifice for quick deal. PHONE 222607.

WANTED—AUTOMOBILE, BOAT OR ANYTHING. Will give piano as part payment. Apply 141 S. HILL ST. Phone for MR. STEWART.

WANT LIGHT 2-PASSENGER AUTO FOR FULLY equipped 5-passenger; will demonstrate. Broadway 7807. 1349 SAN JULIAN.

1913 R.C.H., JUST SAME AS NEW, ELECTRIC lighted, demountable rims, how much? 1018 S. LOS ANGELES ST.

WILL PAY SPOT CASH FOR NEARLY NEW FORD touring car. Call with machine between 11 and 4 p.m. Monday, at WAGNER HOTEL, on S. Hope st.

WANTED—TO EXCHANGE, A LOT, LEASE FOR term of years on a lot on Main street, for an automobile. Telephone SOUTH 73 or 22068.

FOR SALE—A MARMON AT YOUR OWN PRICE. Will make a big reduction. Phone for information call HOLLYWOOD 2441, Monday.

$650—LATE MODEL REGAL ROADSTER, ALL stripped down, classy little car.
1155 SOUTH MAIN ST.

FOR SALE—FORD, MODEL N RUNABOUT AND delivery body, top, full set, curtains; a good car, in good condition. Inquire 2310 NINTH AVE.

FOR SALE—OR EXCHANGE—5-PASSENGER National, in fine running order. 20090. EAST 2064.

OVERLAND, FIVE-PASSENGER, A FINE CAR, 1912, for $250 cash, if taken at once. 1018 S. LOS ANGELES ST.

1913 CHALMERS 36, ALL THE LATEST EQUIPment and self starter, very cheap. 1018 S. LOS ANGELES ST.

FOR SALE—AUTO TRAILERS FOR SALE AND built to order. 980 GRAND VIEW ST. 52192.

FOR SALE—STUDEBAKER "20," IN FINE CONdition. Run about 8000 miles. $575 cash takes it. Apply afternoons at 152 N. RAMPART BLVD.

FOR SALE—SIDE CAR FOR MOTORCYCLE, $50 cash. Call 1046 AUSTIN ST., or phone South 6218.

SEVEN-PASSENGER BEAUTIFUL CAR, ELECTRIC starter, everything electric, time payments, 916 SO. LOS ANGELES ST. Open Sunday.

1912 "30." FIVE-PASSENGER—IN PERfect condition. Always operated by owner. Price $900. 827 W. WASHINGTON.

ONE ALMOST NEW 32x3½ CASING AND ONE set Martin shock absorbers for 1-4 cost. 1018 S. LOS ANGELES ST.

PAIGE "36" FOR SALE—5-PASSENGER, 1914, NEARLY NEW. CHEAP. HOLLY 585; 57421.

FOR SALE—OR TRADE—TWO-TON TRUCK, IN good condition. Call 1202 SANTA FE AVE.

AUTOS, PARTS, ENGINES, TIRES, ETC., SOLD, exchanged. METZ, 921 S. Main. F1965.

FOR SALE—CHEAP, ONE 3-TON PLAIN BODY, one 5-ton dump Moore truck. PHONE A4018.

WANTED—TO EXCHANGE 5 ACRES CLEAR ST owner for auto. 408 E. 28TH ST.

FOR SALE—CHEAP; A 1913 CHALMERS AUTOMObile at 1728 WESTMORELAND BLVD.

$500 TAKES MY STEVENS-DURYEA, 5-PASS IN perfect condition. A8286. MAIN 2082.

FOR SALE—SEARS HALF-TON TRUCK. 1000 E. 45TH ST. Nearly new.

FOR SALE—BRUSH ROADSTER, CHEAP FOR cash. Corner Vermont and Vernon avenues.

WILL EXCHANGE 5-PASS. MITCHELL IN GOOD order for small car. Phones: 71484, WEST 825.

WANTED — LATE TYPE AUTO BODY, 4-PASS. with small tonneau. Call WEST 1790, WEST 806.

HUPMOBILE 32 ROADSTER IN EXCELLENT condition, cheap. A3286. MAIN 2082.

FOR SALE — 12 H.P. CYCLECAR, FULLY EQUIPped. 1087 S. BURLINGTON AVE.

USED AUTO TIRES, LARGE STOCK; CHEAPEST IN town. 1450 CENTRAL AVE.

Electric Automobiles.

ELECTRICS. ELECTRICS. ELECTRICS.
COUPES. VICTORIAS.

All standard makes. We will guarantee batteries as represented. Some with new batteries.

SMITH BROS., 1616 South Figueroa st., 60683. West 84.

FOR SALE—NEW AND USED ELECTRIC, ALL leading makes in coupes, roadsters, and Victorias. See our stock, get our prices, all cars guaranteed. Terms if desired. Send for list. ELECTRIC CAR EXCHANGE, 1062-64 West Washington, 72807, West 1944.

BAKER ELECTRIC COUPE, NEW TIRES AND BATteries. Will give better service than most new electrics because it is a Baker in perfect condition. $1000 buys it. One year guarantee. 837 SOUTH VERMONT. 51368.

FOR SALE—BAKER ELECTRIC COUPE, FINE CONdition, nearly new, will sell less than one-third value. Price $250. Call 557601, at 2836 FRANCIS AVE.

FOR SALE—OR EXCHANGE—ELECTRIC PHAEton, good condition; want lot, diamonds or cash. Come and make offer today. 1401 OAK ST.

REAL BARGAIN, ELECTRIC COUPE AND RECTifier, must sell at once, as party is leaving city. MRS. MOORE. 60808.

For Hire—Automobiles.

$1 PER HOUR, NEARLY-NEW, FIVE-PASSENGER Chalmers, with long-experienced driver, business or pleasure. Phone 536128, WILSHIRE 7127.

TO LET—1½-TON CAPACITY TRUCK WITH DRIVer, by the month. Tel. East 86. E. H. WILCUT.

YOUNG MAN WITH CLASSY LATE MODEL 5-PASsenger Krit machine, will take you on that trip. $1.25 per hour. PHONE 72699.

FOR HIRE—PACKARD, 5 OR 7-PASSENGER, $2 per hour, city and country, sight seeing trips a specialty. 521 S. MAIN. A5545.

WITHOUT DRIVER, DANDY FORD CAR, RENT BY day or week for a vacation trip. 21654.

$1 HOUR, FORD TOURING CAR AND DRIVER for any trip. 1412 BOND. Phone 21654.

FIVE-PASSENGER AUTO, $1 PER HOUR, GO ANYwhere. WEST 5531. MICHEL.

ONLY $1 PER HOUR, 5-PASSENGER LATE MODEL Buick. Open nights. TELEPHONE BOYLE 934.

THINGS ON WHEELS— All Sorts.

For Hire—Automobiles.

WANTED—GOOD AUTOMOBILE AND CAREFUL driver to rent for 3 or 4 days for 2 passengers. Going to Arrowhead and adjacent resorts. State lowest price per day. Address D, box 900, TIMES BRANCH OFFICE.

$1.00 HOUR, BRAND NEW 5-PASSENGER OVERland auto, experienced, careful driver, for sightseeing and business. G. G. MAXWELL. Phone 54824.

FOR HIRE — 5 AND 7-PASSENGER AUTOMObiles; new cars, good service, careful drivers. WILSHIRE 2080; 53491.

FOR HIRE — 5-PASSENGER STUDEBAKER 30, touring car, by hour or day, $1.00 per hour. MYERS, Wilshire 2033.

FOR HIRE—MY PRIVATE 5-PASSENGER TOURing car, late model, $1.25 per hour, or $10 for all day. PHONE 22486.

BEGINNING SUNDAY, JULY 12TH, WILL TAKE four people or less anywhere, handy 5-passenger car. $1.25 hour. Phone WEST 8202.

FOR HIRE—1914 5-PASSENGER AUTOMOBILE with driver, $1 per hour. SOUTH 8722.

FOR HIRE—5-PASSENGER TOURING CARS, CAREful drivers, $1 per hour. PHONE 71577.

Bicycles.

FREE WITH ANY TIRE PURCHASED OF US, WE will give you your choice of gas lamps, pair large rubber pedals, pair rubber grips, pair skates, bicycle stand or cyclometer. F. M. JONES SALES CO., 806 S. Main st.

BICYCLES, DAYTON, NATIONAL AND YALE MAST PATTERNS. Big bargains in used wheels, $5 to $25. Flowers, Tire Company, Yale and others. HAYATT, 634 S. Spring.

GREAT BARGAIN IN BICYCLES, $5 TO $25; bicycles bought, sold, exchanged, repaired; tires and supplies at cut prices. 813 N. SEVENTH ST. Phone Mdwy. 1501.

FOR SALE—CHEAP, LOW-FRAME DENTH BIcycle, coaster brake lamp, pump and bell; fine condition. 812. 1423 S. HOPE ST.

FOR SALE—LADIES' BICYCLE IN FIRST-CLASS condition, coaster brake, carriage carrier. Cheap for cash. 1075 W. WASHINGTON ST.

FOR SALE—LADIES' BICYCLE, ALMOST NEW, coaster, etc., $10. 748 NEW DEPOT ST.

Buggies, Phaetons, Runabouts.

WANTED—TO BUY A PONY RUNABOUT OR TWOwheel basket cart for pony, 13 hands high. Address W. A. T

Classified Liners.

LIVE STOCK FOR SALE—
Horses, Mules, Cattle, Etc.

FOR SALE — HORSE FOR RANCH WORK, $15. Old ranch wagon, $5. Watts car, 5-cent fare. 6437 COMPTON AVE.

FOR SALE—PAIR OF LARGE MULES, WAGON, double harness, or will separate. 712 EAST ADAMS ST., Los Angeles.

FOR SALE—HORSE, 6 YEARS OLD, HARNESS and top wagon, $100. 440 N. GRAND.

FOR SALE—A GOOD, SOUND MULE; GOOD TRAVeler. Apply 2528 S. MAIN.

FOR SALE—HORSE, WAGON AND HARNESS, $55. 137 E. 20TH ST.

FOR SALE—HORSE, HARNESS, WAGON. 1023 WALL ST.

FOR SALE—HORSE, BUGGY, SADDLE, SINGLE or double. At a bargain. 128 SINCLAIR AVE.

FOR SALE—YOUNG CHICKENS, FINE STOCK, BElow market price. 743 NEW DEPOT ST.

FOR SALE—GOOD TEAM OF WORK HORSES, double harness, $135. 547 CENTRAL AVE.

FOR SALE—JERSEY COW. CALL CORNER VERnon and Boyle aves. PHONE 29204.

POULTRY—POULTRY SUPPLIES—
For Sale, Exchange, Wanted.

FOR SALE—BABY CHICKS MONDAY AND EVERY day this week, many kinds, 10, 12½ and 15 cents. Fireless brooders will raise every healthy chick, and we sell them at very low prices, with baby chicks; will also have ducklings and baby turkeys; now is the time to get good, strong, healthy stock; we ship to all points; mails safely every week. Free 68-page catalogue to all who pass or ask. BELGIAN HARES and NEW ZEALANDS, all weights and ages, always on hand. DON'T buy White Leghorn hens anywhere until you get our price. We can supply 1000 at a low price, if you act quick. Visit us. PHIL PIONEER HATCHERY, the world's largest chick dealer, 112 E. Eighth st. Both phones.

FOR SALE—EXTRA BARGAINS THIS WEEK. Pullets, 3d R. I. Reds, 50 and 75 cts. each. 12 Barred Rocks, 75 cts. each. Laying hens: White Leghorns, 3d, $9 and $10 doz. Hundreds to pick from. 3d Brown Leghorns, 7 months, $10 doz. 12 Buff Leghorns, $10 doz. 12 Anconas, $11. R. I. Reds, Barred Rocks, Black Minorcas, etc., $12 doz. We have the largest selection of fine fowls. Send for catalogue. P. COOK MAMMOTH HATCHERY, 3017 Main st. Tel. South 1266; Home 22903.

FOR SALE—

BABY CHIX.

To comply with a general request, we have put in a full line of poultry supplies at our downtown store; will open the department with a lot of White Leghorn and Barred Rock chix Monday morning; any time you are down town and need anything for your chickens or pets, remember we are conveniently located, and you can get what you want at

M. GRIDER'S BIRDLAND,
216 Mercantile Place, Los Angeles, Cal.

FOR SALE—NICINE.

Each person buying two 25c cans receives an extra one free.

Nicine is a perfect disinfectant and germicide; destroys lice and other vermine in the chickenhouses.

GERMAIN SEED AND PLANT CO.,
320-326 S. Main st.

FOR SALE—3 DAYS' BARGAIN SALE OF BREEDing stock. Buff Leghorns, $7.50 per doz.; W. Orpingtons, W. Rocks and L. Brahmas at 25c per lb. Mostly yearling stock. Extra fine Buff Orpington, R. I. Reds, S. Campines, S. Langshan, S. Buttercups at $1.50 to $3 each. Japanese Silkies and G. Seabright Bantams. Open Sundays. Visitors always welcome. 3733 VERMONT AVE. Phone West 1452.

WANTED—POULTRY OF ALL KINDS. WE PAY HIGHEST MARKET PRICES AND CALL FOR SAME.

S. M. BASHOR & CO.,
MAIN 3002. 936 CENTRAL AVE.

FOR SALE—

A CURE—The biting, torturing flies rob horses and cattle of their vitality and menace them with diseases. Spray them with Conley's Fly Knocker. Immediate relief, no harm to skin or coat.

GERMAIN SEED AND PLANT CO.,
320-326 South Main st.

FOR SALE—A FEW KELLERSTRASS CRYSTAL White Orpingtons, due to lay in October and November; also some pullets from these hatches. These are our surplus stock which we must sell for lack of room and are offering at $1 each for the pullets, and $1 and $2 for the cockerels, while they last. W. W. HARPER, West 423, Riverside, Cal.

FOR SALE—DEVELOP YOUR CHICKS INTO healthy, husky pullets and cockerels. Use PRATT'S POULTRY REGULATOR.

KIT! New, miter and 1 bottle of all kinds with PRATT'S POWDERED LICE KILLER and PRATT'S DISINFECTANT. ALL PRATT'S preparations guaranteed to satisfy or money refunded. J. H. McMICHAEL-COOK CO., Distributors, Los Angeles, Cal. 4231.

FOR SALE—OR RENT—ONE-ACRE CHICKEN ranch, under 6-foot fence; 2-room house, chicken corrals, sufficient water for irrigating; 200 chickens, 14 turkeys, ducks and rabbits; 20 minutes' ride from Los Angeles. All for $1200; or rent $12 per month. KING, 1133 S. Oxford. Phone West 761.

FOR SALE—

CONKEY'S FLY KNOCKER—Cows, give more milk; horses do more work when kept free from flies.

GERMAIN SEED AND PLANT CO.,
320-326 South Main st.

FOR SALE—93 WEEKS OLD, FAMOUS SICILIAN Buttercups, hens, all-year-round layers, never sit. Ducks, Pekins, Indian Runner, Mallards, from 1 to 9 months old. Phone Garvanza 1068. Call Sunday morning from 10 to 1. Address 230 W. PARK AVE., Eagle Rock City.

FOR SALE — 60 MONARCH WHITE MINORCA hens, my best layers, choice for $1.50 each. Am moving, need room, must sell quick. J. W. STRICKLAND, breeder of Monarch White Minorcas. Sierra Madre, Cal., Central at Auburn ave.

FOR SALE—NICINE.

Each person buying two 25c cans receives an extra one free—a perfect disinfectant and germicide. Destroys lice and other vermine in the chickenhouses.

GERMAIN SEED AND PLANT CO.,
320-326 South Main st.

FOR SALE—

200 White Leghorn pullets from 2 to 10 months old, laying heavy; also 100 White Leghorn hens, $8 to $9 dozen, delivered. Good stock, guaranteed. 1224 W. 20TH ST. Vermont 1554.

FOR SALE—

An all-around preventive against disease—Conley's Noticide. Disinfectant and Germ Destroyer—mixes with water; used on paint or spray.

GERMAIN SEED AND PLANT CO.,
320-326 South Main st.

FOR SALE—50 RHODE ISLAND RED HENhatched chicks from 1 to 6 weeks old; Rhode Island Red rooster, Black Langshan rooster, or exchange for what? MRS. C. A. HORNE, 137 N. Magnolia ave., Burbank.

FOR SALE—OR EXCHANGE — BEST LEGHORN Rhode Island Red, Partridge Rock and Partridge Wyandotte roosters from prize-winning stock. Will sell or exchange for broilers. See them at 1132 WEST 28TH STREET.

FOR SALE—THREE THOROUGHBRED EXTRA fine Barred Lock roosters also young chickens; a bargain; are moving away. SOUTH 4341.

FOR EXCHANGE—REMINGTON TYPEWRITER for $25 worth of young chickens or hens one year old. Telephone 599297 Sunday morning.

FOR SALE—YOUNG INDIAN RUNNER DUCKS. PHONE 29059.

FOR SALE—CHEAP, BY PRIVATE PARTY, A young, gentle span of work mules. Must be sold at once. 806 E. 29TH.

FOR SALE—FOR ANY REASONABLE OFFER, 16 fine dairy cows, all springers. Come and make bid, as I must leave. Cash or terms, one or all. 550 W. 90TH ST.

FOR SALE—CASH OR TERMS, MY 10 FIRST-class cows, good route and all dairy equipment. Will separate. Account ill-health. 622 W. 94TH STREET.

FOR SALE—SMALL DAIRY, RINGS MONTHLY $140 clear profit. Requires cash, no trading. Call for information. 2115 W. CONCORD ST.

FOR SALE—6 FINE 1-YEAR-OLD R. I. R. LAYing hens and rooster, $1 each. 5921 WOODLAWN AVE.

FOR SALE—RHODE ISLAND RED FRYERS, 25c per pound; soldier duck pullets that will lay soon, $1 each. 1029 W. 36TH ST.

FOR SALE—TWO WHITE ROCK ROOSTERS, ONEyear-old, or will exchange for hens or pullets. 212 W. 37TH PLACE.

WANTED—CHICKENS, RABBITS, FOR BEAUTIful hand-painted china. East 1916. 533 S. GRIFFIN AVE.

FOR SALE—9 MAMMOTH PEKING DUCKS 10 weeks old. Phone SOUTH 4905.

FOR SALE—50 THOROUGHBRED LAYING RHODE Island Red hens; and two roosters, $12 dozen. 2911 S. HOPE ST.

FOR SALE—EXTRA NICE BLACK MINORCA LAYing hens, Lovell strain. 1610 W. JEFFERSON ST.

FOR SALE — YOUNG STOCK BUTTERCUPS AND Buff Orpingtons; prices reasonable. 5943 SOUTH HILL. 21014.

FOR SALE—CHEAP. BROWN LECHORN HENS, one Brown Leghorn cock. 2625 GRANADA ST. Phone East 1581.

FOR SALE—RHODE ISLAND RED CHICKS, WHITE Pekin ducks, old and young turks. Both phones. MRS. LESLIE DAY.

FOR SALE—ONE MALE BIRD AND 10 HENS, 18 months old, Rhode Island Reds, $20 for the pen. 1563 EAST 22ND ST., South 8259.

FOR SALE—23 WHITE LEGHORN LAYING HENS, 60c each, also 200 feet wire, cheap. Sunday or after 6 p.m. 1297 W. 30TH ST.

FOR SALE—OR EXCHANGE—20 ONE-YEAR-OLD Barred Rock hens and rooster, Ringlet strain, and 25 broilers, for cheap work horse. 678 E. 37TH ST.

FOR SALE—18 BIG, HEAVY LAYING HENS, $1 each, worth double; must sell; leaving city. 857616.

FOR SALE—20 R. I. R. PULLETS, 8 AND 10 WEEKS old, clean, healthy. The best laying strain in California; 75c each. Call GARVANZA 1696.

FOR SALE—5 MALTBY PORTABLE COOPS, FINE condition, one or all $8 each. A. L. HOLMES, R.D. 2, Box 282, San Gabriel.

FOR SALE — TWO BELGIAN DOES AND ONE buck, fancy stock. 129 S. AVE. 18. East 2240.

FOR SALE—CHEAP. MAMMOTH BRONZE TURkey eggs. 50350.

FOR SALE—2 THOROUGHBRED RHODE ISLAND Red roosters. 1200 W. 36TH ST.

POULTRY—POULTRY SUPPLIES—
For Sale, Exchange, Wanted.

FOR SALE—

CONKEY'S FLY KNOCKER—Don't swat the fly, spray them and knock 'em out. Gives immediate relief to horses and cows.

GERMAIN SEED AND PLANT CO.,
320-326 South Main st.

FOR SALE—TWO FINE SICILIAN BUTTERCUP cockerels. They are beauties and bid fair to be prize winners. Also have fine lot R. I. Reds 2 months old. 2823 ORCHARD AVE., corner of W. 29th st.

FOR SALE—AIREDALE BARGAIN; AM SELLING the best Airedales in California for the money. Satisfaction guaranteed. Act quick.

COAST RANGE KENNELS, Orange, Cal.

FOR SALE—

A mite getter. Mites suck the life blood of your chickens and sap their vitality. Conley's Lice Liquid guaranteed remedy.

GERMAIN SEED AND PLANT CO.,
320-326 South Main st.

FOR SALE—THOROUGHBRED WHITE LEGHORN hens, $6.50 to $7.50 per dozen. Call Monday forenoon. Must sell. ALEXANDRIA STABLES, 627 S. Los Angeles.

FOR SALE—SPECIAL MATING, REED STRAIN, imported Rhode Island Reds, cockerel and 8 hens. Bedrock prices. Must sell at once. VERMONT 1945.

FOR SALE—CHEAP, MUST SELL, CAMERA IN good condition, with stand and leather case and field glasses. Will exchange for chickens. PHONE East 4027.

FOR SALE—ANCONA AND CAMPINE EGGS, $1 setting. Young Campine hens and cock. JORDAN, 5628 S. Figueroa.

FOR SALE—55 LAYING HENS, 1 YEAR OLD, 70 broilers, 10 weeks old; moving north, causes sacrifice price. J. H. GREEN, 445 Rock Glen ave., Phone Glendale 6200.

FOR SALE—10 WHITE ROCK HENS, ONE YEAR old, 8 Black Minorca hens, 1 year old, 9 White Rock chickens, 2 months old. Apply 2908 HALLDALE AVE.

FOR SALE—BLACK MINORCA, BLUE ANDALUsian and Buff Orpington eggs for hatching. Take Simpson-Washington street car to end. 4026 MASCOT ST., Phone 52430.

FOR SALE—25-MONTH-OLD CHICKENS, 9 LAYing hens. 439 E. 49TH ST.

FOR SALE—7 WHITE PEKIN DUCKS, 3 MONTHS old, $1 each. 1011 S. DORIS ST.

Birds.

SIPPLAND—

Young talking parrots and young canaries are now in season; also the brilliant colored aviary birds, such as Napoleon, Bishop, fire weavers and others of which we have a full line. Boxes of all sizes for birds, nests, feeds, gravel, crowned pigeons and other ornamental land and water fowl. Goldfish, globes, plants and food for them. We carry the largest stock of cages and can give you best selection, feeds, food, remedies for all your pets. We also have a department at our up-town store, where we buy and sell dogs of all kind, we have on hand choice Bostons, Airedales, Poodles, Spits and other kinds. Full line of kennel supplies, such as collwars, combs, brushes, harness, leads, etc.

All the Standard remedies. Spratt's foods and supplies. The mailed milkbone dog and puppy food, the kind that your dog will eat and enjoy. Should you be interested, let us send you our free book on dogs, birds or cats, telling you all about Birdland and the stock we carry.

L. M. GRIDER,
1301 Central ave. and 216 Mercantile place, Los Angeles, Cal.

LOS ANGELES BIRD STORE, 620 WEST 6TH ST. Importers of the world's greatest singing canaries, and talking parrots; our first shipment of baby parrots arrived this week, aviary birds. We handle all kinds of thoroughbred pups, rabbits, guinea pigs, fine bird cages, supplies of all kinds. The oldest bird store in Southern California. F1412.

FOR SALE—FIRST CLASS HANDED WORKING Homer and Red Carneaux Pigeons. 75c to $1 per pair. Call for illness. Take Huntington Park car to Florence, walk west to Santa Fe, south past Daisy to first cross street. 2240 WALTER ST.

FOR EXCHANGE—25 CANARY BIRDS, MALES and females, for Carneaux, Homers or Maltese hen pigeons or what have you? Call 842 E. 1st A. 827. Phone South 4855.

FOR SALE—PEACOCKS JUST COMING INTO FULL plumage, (No hens.) Also pair rare Java, now laying. We do not sell eggs. PHONE 35947.

FOR SALE—CARNEAUX, HOMERS AND RUNTS, good quality and price reasonable. BOY GASKILL, 1130 W. 16th st.

WANTED—PIGEONS, RUNTS, MALTESE, Homers, Carneaux. Stall No. 10, HEWES MARKET, Ninth and Los Angeles st.

FOR SALE—FINE YOUNG PARROT WITH CAGE; very gentle; good talker; must have good home. Phone 29632. 420 W. 46TH ST.

FOR SALE—TWO YELLOW-HEAD TALKING PARrots, can also sing. Phone WILSHIRE 5366.

Cats.

FAIRCHILD'S SANITARY KENNEL—
1498 Valencia.
At Stud.

BONNIE REX, white, deep blue eyes, three white kittens only, to any color of female; service $10.

BONNIE REX II, registered, white, deep blue eyes.

MIDNIGHT, black, fine-lined stock.

SHAMROCK, beautiful, deep green-eyed, light silver.

POUGHKEEPSIE, blue (maltese color.)

APACHE REDBUFF, deep red and copper eyes, an eastern cat.

First season for these five young Persian and Angora cats. Service $5.

AT STUD—SUNSET KING, C.F.A., 1375, ORANGE Persian, recently from the Argent Kennels, New York. Coat rich red color; fine type; eyes red brown color; winner of many firsts and specials in New York shows; sire Red Admiral; fee $10 to eligible queens. THE BROWN KENNELS, 1431 Sycamore ave., Glendale, Cal. Home phone 1075.

FOR SALE—RED PERSIAN KITTENS, ONE VERY fine tortoise shell, all cobby and good coats; guaranteed deep copper eyes. Sire Red Lantern of my own breeding. Ruth F. Lantern for service to approved queens only. MRS. G. H. CONAUGHT, No. 121 S. Louise st., Glendale. Home 2081.

FOR SALE—PEDIGREED BROWN AND ORANGE Tabby Persian kittens, splendid coats, cobby, also mother cats. 739 MARCO PLACE, Venice. Phone 4043.

FOR SALE—I AM OVERSTOCKED WITH FINE Angora kittens. Will sell cheap, as I have no room for them. MRS. SIEMER, 1213 W. 5th st. W. 6th car to Boylston, one block north.

FOR SALE—FINE PEDIGREED BLUE PERSIAN mother cat and kitten 3 months old, from registered stock. MRS. C. A. HORNE, 137 N. Magnolia ave., Burbank.

FOR SALE—A BEAUTIFUL SILVER PERSIAN KITten, male; also one smoke Persian female toy, 2 months old. 1534 W. 27TH.

FOR SALE—ANGORA CAT AND MALE KITTEN 4 months old, choice pedigreed stock. Price $5. 916 W. 54TH.

FOR SALE—BEAUTIFUL, BLUE ANGORA CATS and kittens, 819 W. WASHINGTON. Call particulars mornings, 28808.

FOR SALE—OR EXCHANGE—PEDIGREED ANGORA cats and kittens, cheap. Carvanza 917. 6008 MONTE VISTA ST.

FOR SALE—AND AT STUD—ANGORA CATS AND kittens, pedigreed; beauties. WESTLAKE KENNELS. Phone Wilshire 3028.

Ducks, Geese, Turkeys.

FOR SALE—THOROUGHBRED INDIAN RUNNER ducks 3 months old, by dozen or up to 300. See at KNOB HILL RANCH, Palms, Sunset Phone 70971.

FOR SALE — FAIR C. TOULOUSE BREEDING; geese and three ganders, cheap for cash, or will trade for chickens. 1760 E. 87TH ST. South 6470.

Dogs and Dogs at Stud.

AT STUD—VERDUGO MODEL CUP WINNER, AT Burbank Kennel Club show, July 4. Pedigree guaranteed. Proved one of the best sires on the Coast. 1642 WEST PERMORA AVE. Hollywood 57064.

FOR SALE—DACHSHUND PUPPIES, BRED FROM champions, black or brown, price is reasonable. BERLIN KENNELS, 1026 West 53rd st.

FOR SALE—PEDIGREED ENGLISH BULL PUPpies, splendid stock, love the automobile, are great watch dogs. 2037 ROMERO ST.

FOR SALE—THOROUGHBRED FOX TERRIER puppy 5 months old, $5. 437 W. 58TH ST.

FOR SALE—AIREDALE TERRIER, MALE, 1 YEAR old, sire Illuminator, Jr., dam, Rekio Vixen. A fine dog. 124 N. 42ND, Alhambra, Cal. Phone 116 Alhambra.

FOR SALE—BEAUTIFUL WELL-BRED FRENCH toy poodle puppies. 6906 E. TEMPLETON ST., Sierra Park. Phone 35407.

FOR EXCHANGE—FRENCH POODLE PUPPY, house broken, or sell very cheap for cash. Phone BROADWAY 6172.

FOR SALE—MOTHER AND 5 BULL PUPPIES, 7 weeks old. Must sell, going away. 1449 W. 39TH PLACE.

FOR SALE—BEAUTIFUL YOUNG COLLIE BITCH, show type with superb pedigree. Rare bargain, $15. ONSTOTT, 837 South Lake avenue, Pasadena.

FOR SALE—A BRINDLE BOSTON BULL PUP, $5. Pedigreed. 6722 S. MAIN. South 567.

AT STUD—ENGLISH TOY SPANIELS, BUBYS AND Blenheims, F. O. WOOD, 511 S. Granada ave., Alhambra. PHONE 811.

FOR SALE—TWO PEDIGREED BOSTON BULL pups, nearly three months old. TELEPHONE 10564.

FOR SALE—ANOTHER LITTER OF PEDIGREED Boston terrier pups. 1618 2ND AVE. Bottom prices today only.

FOR SALE—FULL BLOODED ENGLISH POINTER, 8 months old, price $10. Phone or call, E. C. McGOVERN, Los Encinas, Pasadena, Fair Oaks 901.

WANTED—TO LEARN OF MEXICAN HAIRLESS dog at stud. VERMONT 3460.

AIREDALES THAT CAN WIN, BRED FROM AIREdales that have won. Stock of all ages. Prices reasonable. SALTON KENNELS, Coachella, Cal.

FOR SALE — BULL TERRIER PUPS, FATHER and mother, first prize winners at Venice show. Pups, 738 WALL.

FOR SALE—THOROUGHBRED WHITE CHIHUAhua, six months old; $35. 79060.

FOR SALE—SCOTCH COLLIE PUP TEN WEEKS old; female; $5. Phone 59171, before 2 o'clock.

FOR SALE—PEDIGREED PIT BULL TERRIER, Sunset Phone GLENDALE 822.

FOR SALE—BULL TERRIER PUPS FOR SALE, 6 weeks old. Call at 843 McGARRY ST.

FOR SERVICE, ENGLISH BULL, FOSTER MOTHER, WILSHIRE 535. 205 SO. DILLON.

FOR SALE—ONE POINTER AND ONE SETTER dog. Broken. Phone EAST 1139.

POULTRY—POULTRY SUPPLIES—
For Sale, Exchange, Wanted.

Dogs and Dogs at Stud.

DOGS, CATS, BIRDS, PET ANIMALS, SUPPLIES.

Why do we sell so many dogs and other pets? Because they are healthy and full of life, and are being displayed in a large, airy, sanitary store. We guarantee our stock to be just as represented. After you have visited all others then give us a call and be convinced. We offer you this week Boston, $10 to $50; English bulls, Airedales, spits, Irish setter, St. Bernards, poodles, Chihuahuas, blue Dane, fox terriers, collies. A few little cheap pups for the children. Beautiful Persian kittens, $5. Mail orders will have our prompt and careful attention.

CALIFORNIA PET STOCK CO.,
617 S. Olive st.
Phone: Main 784. F6094.
Open Sundays. Visitors Welcome.

FOR SALE—

CALIFORNIA DOG AND CAT HOSPITAL,
617 South Olive.
Phones: Main 784. F6094.
DR. E. E. KIMNACH, Veterinarian.
Dogs and Cats Boarded.
All Popular Breeds of Dogs at Stud.
Black Persian Cat Prince Tillicum at Stud.

FOR SALE — POMERANIANS, PEKINGESE SPANiels, cockers, collies. Some to stud. Also toy black and tan terrier; Bostons, English bull, Yorkshire terrier. Largest variety of toys. Dogs boarded. FORTUNA KENNELS, 5045 Huntington drive. 51181, East 818. El Molino car.

AT STUD—BOSTON TERRIER BURTON, REGIStered stock. Puppies for sale. Rooms and French bulldogs boarded. Stud fee, $10. POINSETTIA KENNELS, 1151 N. Kingsley drive.

FOR SALE—TOY POODLES, POMERANIANS, CHIhuahuas, Yorkshire terriers. The above bred at stud. TOY KENNELS, 1322 W. 38th st. Vermont 832.

FOR SALE — THOROUGHBRED COCKER SPANiel puppies from prize-winning stock, both red and black, at the SAN MARINO COCKER KENNELS, Huntington Drive, Pasadena Station. Phone Alhambra 612X. Mail address San Gabriel.

SHAW'S DOG AND CAT HOSPITAL—
126 West Second st.

The most modern hospital on the Pacific Coast. Steam heat, electric lights, isolation.
DR. BYLES, Home 51128, Broadway 3648.

FOR SALE—TWO PUPS, THREE-QUARTER BULL, 10 weeks old; color white and yellow, $2 apiece. 829 HUBBARD ST. Wilshire 2086.

FOR SALE—MAGNIFICENT AIREDALE PUPPIES, superb specimens of finest available breeding; big winning parents. Prices away below quality. ONSTOTT, 837 South Lake avenue, Pasadena.

AT STUD—HARRISON MONTE—THOROUGHBRED Bredon breed-grandson of the famous Champion Davside Chauncey, services $20. 1401 W. 7TH ST., 53420.

FOR SALE—HIGH CLASS BOSTON TERRIER PUPpies, dark seal brindle, short screw tails. 1243 N. ALEXANDRIA AVE. Colegrove car. Holly 2478. (Formerly 820 E. 21st st.)

FOR SALE—ENGLISH BULL PUP, MALE, COLOR fawn and brindle, from the best pedigreed stock in So. Cal. Call 2125 SECOND AVE. Phone West 1844.

AT STUD—THE HANDSOME BOSTON TERRIER, Rancho Peasa, 167961. Service $5. Pedigree card upon application. ONSTOTT, 837 South Lake avenue, Pasadena.

FOR SALE—AT STUD, 4 GOOD BOSTON TERriers and one French bull; prices $5, $10, $15 and $20; stock for sale. 5823 GREGORY AVE. Phone Holly 1769.

FOR SALE—THOROUGHBRED BOSTON TERRIER puppies.

At Stud—Bonnie Billiken.
Wilshire 1180. 901 South Normandie.

FOR SALE—4 TOY GROWN BOSTON TERRIERS, cheap; 3 Bostons at stud, fee $5; champion pedigrees; 4 toy poodles at your own price. Phone HOLLYWOOD 1612. 8121 SANTA MONICA BLVD.

Rabbits, Hens, Goats, Etc.

FOR SALE—THOROUGHBRED FLEMISH GIANTS (same line as celebrated Busch stock); also good line of Belgians and New Zealand breeding and market stock. R. C. HOWE, 7215 Manitoba st., South 35007. Take Santa Fe avenue car to Florence avenue, walk 4 blocks west.

AT STUD—

Registered thoroughbred TOGGENBURG, son of imported Swiss doe. Service, $10.

For Sale—Four weeks old Toggenburg doe kid, $5.00; also young grade Toggenburg does for sale. Wilshire 2720 Evenings only.

FOR SALE—NEW ZEALAND FLEMISH AND BELgian hares with 4 to 8 young ones, each $2 up. Also young promising Angoras; come by imported Belgian. The YORKSHIRE RABBITRY, 1145 San Julian.

FOR SALE—RABBITS, FORCED TO SELL ALL MY Belgian rabbits, at once, 5 does, one buck and thirty young; will take the lot today. 322 EAST 61ST. SOUTH 2922.

FOR SALE—FINE HUSKY BUCK, 2 MONTHS OLD. Dam ¾ Swiss; Professor Bowman, 4½ quart. Trixie, sire Prince Bismarck. Sworn affidavit as to Trixie's milk yield. 822 N. AVE. 53.

WANTED—RED DOES, GOOD YOUNG STOCK, Belgian golden fawns and New Zealand preferred. Give price, particulars first letter. Address S, box 873, TIMES BRANCH OFFICE.

FOR SALE—MILK GOAT GIVING OVER QUART of milk, $7.50. 1218 W. 5TH. W. 6th car to Boynton, one block north.

FOR SALE—BRED BELGIAN AND NEW ZEALAND rabbits, $1; with young, $1.50; fine selection. Guinea pigs, 25c. Seen Sunday, 1827 S. NEW HAMPSHIRE.

FOR SALE—FLEMISH GIANT RABBITS, YOUNG, 25c and up; also mother with 10 young, cheap if taken today. 522 NORTH PRITCHARD, East 4151.

FOR SALE—BIG KIND FLEMISH GIANT RABBITS, young does, $1.00. Bred Belgians, fine bucks, cheap; fryers, 15c pound. 1120 E. 56TH.

FOR SALE—PATENT RABBIT HUTCH, 6 COMpartments, worth $5; also hot-water brooder worth $3. 2301 LANDER ST., or E. Jefferson.

FOR SALE—OR EXCHANGE—ABOUT 200 RABBITS and chickens. What have you? Homeward axle car to 98th, 2 blocks west, 1 block south.

FOR SALE—4 ANGLO-NUBIAN GOATS. MARTIN SANATORIUM. Phone Pasadena Colorado 7930.

FOR SALE—RABBITS, DOES AND BUCKS, FINE young rabbits for eating. Holly 1516, 5220 SANTA MONICA BLVD.

FOR SALE—I HAVE SOME 5-LB. RABBITS FOR 50 cents; some Flemish Giant does and bucks, cheap. See Sunday morning, 3910 VERMONT AVE.

FOR SALE — BELGIAN HARES, ALIVE OR dressed, also bred does. HOLLYWOOD 2251. 949 N. SERRANO AVE.

FOR SALE—MILK GOATS, J. H. ATKINS, 318 N. COMMERCIAL ST., Inglewood, Cal., Phone 1337.

FOR SALE—AT A SACRIFICE, 78 YOUNG RABbits, 11 does and one buck and 20 hutches. Call quick, going away. 5635 DENVER AVE.

FOR SALE—4 BELGIAN DOES AND BUCKS; ALSO 2 pedigreed; bargains. $12.50. Phone Vernon 582 or call 821 WEST 54TH.

FOR SALE—CHEAP. NEW ZEALAND RABBITS, grain fed, good stock. 743 NEW DEPOT ST.

FOR SALE—4 FEW CHOICE NEW ZEALAND hare does. Call at 1233 E. 38TH ST.

FOR SALE—FRESH TOGGENBURG GOAT AND kid. 419 COTTAGE HOME ST. Broadway 4492.

WANTED—A FEW STANDS OF BEES. PHEASANT eggs for hatching. BROADWAY 3844; A5305.

LIVE STOCK WANTED—

WANTED — BIG BUNCH OF DAIRY STOCK ON my 150-acre alfalfa ranch; would go in on shares, or buy on terms. MACOMBER, L. A. Athletic Club.

WANTED—HAVE EXCELLENT PROPERTY IN the Southwest, which I want to exchange for a team of work horses. Must be in good condition. Address P. D. Box 561 TIMES BRANCH OFFICE.

WANTED—BEEF COWS, CALVES, FRESH COWS. Highest prices paid. HANNON BROS., 1602 E. 20th. South 8251.

WANTED—WILL TRADE SIX THOUSAND EQUITY in fine home, 28th and Hoover, for milch cows. 1195 W. 28TH. 23510.

WANTED — CALVES, COWS, BULLS. HIGHEST prices. JULIUS BACK, 197 East 80th Place, South 6987; 20484.

WANTED—POLAND CHINA PIGS, BOAR AND sows not related. Address J. F. SAXTON, 1632 N. Kingsley Drive.

WANTED—I WANT TO BUY YOUNG COW OR heifer. E. A. YOUNG, Littlelands, Cal.

LIVE STOCK, EXCHANGE—
What Have You?

WANTED—TO BUY A DAIRY OF 25 COWS NEAR Los Angeles. Will pay cash. Give full particulars and price. Owner, FRITCHARD, 202 Central Bldg., Pasadena. Phone Colorado 526.

WANTED—TO HIRE LIGHT DELIVERY HORSE, about 1100 pounds. Phone VERMONT 1143 Monday.

FOR EXCHANGE—STRONG RANCH HORSE, IN good condition, 11-year, for cow, pigs, chickens or hay. HERBERT STRIKER, Lankershim, Cal.

ATTORNEYS—
And Counselors-at-Law.

CONSULTATION FREE. DAMAGES, COLLECTIONS, attachments, hard fraud cases and all other legal matters given prompt and efficient attention. 603 GROSSE BLDG., 6th and Spring. Phone Broadway 2348, Home A2264.

BRING OR SEND US YOUR OLD OR DELINQUENT accounts, notes or judgments, no charge without success. Legal advice free. BECKER LAW AND COLLECTION AGENCY, second floor Ferguson Bldg. Third and Hill. Both phones. Established 1895.

FREE CONSULTATION ON ALL LEGAL MATTERS. Telephone Main 4468. 900 MARSH-STRONG BLDG.

H. H. HEATH, ATTORNEY, 528 SAN FERNANDO Bldg., 4th and Main. Residence and practice in Los Angeles, 23 years. Fees reasonable.

FREE LEGAL ADVICE, ALL CASES; PROMPT AND efficient service. 626 SAN FERNANDO BLDG.

BOILERS—
And Boilermakers.

L. A. BOILER WORKS, MANUFACTURERS OF boilers and tanks; special attention to repair work. 119 REDONDO ST. Phones: East 2256; A1839.

DETECTIVES—
And Detective Agencies.

GETTING EVIDENCE IS OUR BUSINESS. BAD checks and accounts is our hobby. DINGLE & MARSHALL, 417 H. W. Hellman Bldg. Main 731, A4266.

DRESSMAKING—
And Dressmakers.

FIRST-CLASS JAPANESE DRESSMAKER WANTS sewing to do in the homes by day. Gowns and remodeling a specialty; best of references. Call after 6 p.m. MRS. T. AONO. F2333. Main 6906.

A HIGH-CLASS MODISTE WHO DRAPES WITHout pattern; will go out by day or at home. Designing gowns, evening wraps, and hats, to match a specialty. Also layettes. Best of references. MRS. CARSON, 2230 W. 8th st. S1068.

FIRST-CLASS DRESSMAKER WOULD LIKE A FEW more customers. Special rates on summer gowns. All work guaranteed. WEST 3460. 502 WEST WASHINGTON. Madame Beatrice.

DRESSMAKER, COMPETENT, YEARS EXPERIENCE Washington, D. C., society, Paris diplomas, would like to work in ladies' residences. Address V, box 345, TIMES OFFICE.

WANTED—ENGAGEMENTS BY GOOD DRESSmaker. Long experience. Good fitter. Designer and suit maker. Remodeling neatly done. $2.50 per day. 54552. 1048 BONNIE BRAE.

PRACTICAL DRESSMAKING FOR PARTICULAR people. Prices moderate. Satisfaction guaranteed. Phone Home 606871, Hollywood 1543. 5555 HOLLYWOOD BLVD.

AN EXPERT SURGEFAN DRESSMAKER AND AStistant will make dress in latest design in one day, $4; also smart coats and suits; work guaranteed. EVELEAN, 2502 W. 8th st. Home 58275.

FINE DRESSMAKING AT YOUR HOME OR MINE, $1.50 per day; references. Address V, box 257, TIMES OFFICE.

WANTED—BY EXPERIENCED DRESSMAKER, ENgagements in family or at home, $2.50 per day. PHONE 22371.

CHIC GOWNS MADE OUT OF OLD DRESSES, up-to-date, by French modiste, repairing, remodeling, no botching. MLLE. BOUDIN, Home 60297. Room 508.

MENDING, PLAIN SEWING, OR DRESSMAKING, at home or out. SOUTH 6307.

WANTED—DRESSMAKING, EVENING GOWNS AND suits, by an experienced dressmaker. Phone MAIN 7019. $2.25 per day.

FIRST-CLASS DRESSMAKER, LATE OF NEW YORK, would like a few more engagements. Phone BROADWAY 317.

DRESSMAKER WISHES ENGAGEMENTS BY DAY in family. Gowns, street suits, artistic remodeling a specialty. 22206.

WANTED — HIGH CLASS DRESSMAKER FROM Paris and New York, wishes some engagements this month only; $3 a day. PHONE 56378.

DRESSMAKING, BY SWISS WORKER; DRESSES, children's clothes, specialty. Long, hard rips 41804.

DRESSMAKING—FIRST-CLASS WORK. ALL KINDS of sewing by an experienced dressmaker, $2.50 per day. Tel. MAIN 4909.

MRS. McCLAY, EXPERT DRESSMAKER, 1207½ W. WASHINGTON, corner Burlington. 20014.

LAD TWISHING SEWING TO DO AT HOME FOR women and children. $2.50 per day. Phone or call, 843 MAPLE AVE. Main 9348.

ALL KINDS OF HAND EMBROIDERY, PRICES reasonable. PHONE 74170, Room 6.

FIRST-CLASS DRESSMAKER, GOOD CITY REFERences, $2.00 per day. 55372. WILSHIRE 5842.

DRESSMAKING BY THE DAY OR WEEK. WEST 2086.

EDUCATIONAL—
Schools and Colleges.

COMMERCIAL SPANISH QUICKLY TAUGHT, NO books to buy, conversation and written exercises from start; day and evening classes (all grades.) Room and board in Spanish family. Prof. Ricardo Uribe, author of Uribe's master key to the Castilian language (for sale everywhere.) Formerly at Harvard School, Y.M.C.A., and Heald's Business College. 624 CONSOLIDATED REALTY BLDG., 21330.

TUTORING, TWO EXPERIENCED TEACHERS (ladies,) wish pupils, private instruction; common and high school branches; college preparation. Address, or address TEACHERS, 1622½ Hudson ave., Hollywood.

PRIVATE TEACHER—SHORTHAND AND TYPEwriting by expert, having been eight years in government service. M. D. MICHELSEN, Public Stenographer, Room 414 Bumiller Bldg., 439 So. Broadway.

KENSINGTON DAY AND BOARDING SCHOOL, coaching in grammar grade, commercial and high school subjects. Languages, piano, kindergarten. Summer rates. WILSHIRE 4066.

I GIVE LESSONS IN ALL SCHOOL SUBJECTS, also elocution and physical culture. Want someone to do millinery work in exchange for lessons. Address P.O. BOX 19027.

SPECIAL INDIVIDUAL INSTRUCTION FOR PUpils wishing to make up work or to make an extra grade, at MISS ABELL'S SCHOOL, 733 So. Alvarado. Phone 54494.

TEACHER WELL CERTIFICATED WISHES PUPILS in English, German, conducting, drawing. 520 W. 52ND PLACE. Phone 28284.

SPANISH LESSONS, 25c, BY THOROUGHLY EDUc

Real Estate and Development Section.

The Realty Market
KEY OF THE BROAD FIELD

Los Angeles Sunday Times

Part V: 16 Pages
THE EVER-HIGH TIDE.

LXXIIIRD YEAR. SUNDAY MORNING, JULY 12, 1914. THE MART: { Transactions in Houses and Lots / Bargains in Blocks and Squares

FACT AND COMMENT.

The Los Angeles Realty Board's delegates at Pittsburgh have justified the expectations of their fellow brokers and of the leading civic and commercial organizations of the city by attending the tenth annual convention of the National Association of Real Estate Exchanges for Los Angeles in 1915. They had a fight on their hands, but they won it, and that is the way they went East for. The hearty congratulations of the city, county and state will be theirs when they return as conquering heroes to submit their official report of, their achievements.

Everything indicates that Seattle will be the local contingent a hard rub when the delegates of the Northern city were in the ring until actually counted out. The vote, in fact, seemed to have wavered back and forth with the varying fortunes of a battle before the Los Angeles victory was finally won. The finish saw the Northwest metropolis seven votes ahead, but with the count at twenty-two to go. It was a good fight and a clean one, and the victory is all the sweeter to those who heard because it took a hard fight to settle the thing. Judging by what they are over the success of the delegates, however, the thing uppermost in the minds of the realty men of Los Angeles at this moment, next to say, is the preparation that will be made for the big convention next year. The members of the realty board regard this annual meeting of the brokers of the country as the most important gathering that ever came to the Coast next year and intend to make it in every way the greatest convention in a year of great conventions.

To Be Mecca.

The attention of Los Angeles as the convention city of 1915 will be centering here next July of probably 5000 real estate men from the leading cities of the United States. That is the estimate, made by those who are in touch with the convention situation, and it is probably a conservative one. That these delegates will bring their wives and families in not instances is considered certain, as all of the visitors will be given trip to Los Angeles merely as a part of a journey taking in both San Francisco and the San Diego exposition. To provide the kind of entertainment the realty board and its associations intend to offer will be no small task, especially in view of the thousand and one other activities to be reckoned with in Los Angeles.

The change to Los Angeles of 5000 realty men from all parts of the country in the city at one time is measured in dollars with a great deal of skepticism both in the East and Middle West, the substantiality of the Los Angeles and Southern California the attention of the people of the nation. The presence of the thousands of delegates will afford this community an opportunity of proving all the claims and of making good all the assertions that may be made.

The coming of men who do things and give various communities in Los Angeles in a manner a number of the ordinary visitor. The men who will attend the convention will be men who are vitally to the upbuilding of their own cities and whose methods of thinking and doing is consistent. They will observe and appraise and report in the merits of what they see in Los Angeles, in seeking the favor of the world of business, and in its appeal to the home-seeker no more than this from

[Continued on Sixteenth Page.]

Problem That Grows.

SPECIALIST IN SKYSCRAPERS.

Here from New York to Study Office Building.

Finds Much That's Instructive and Commendable.

At Home Manages World's Biggest Beehive.

The owners of the $20,000,000 Equitable building of New York City, the most expensive and highly specialized skyscraper ever reared, have sent Louis B. Dailey, one of the managers of the thirty-eight-story structure, on a five-month tour of the United States and Canada to study at close range the scientific management of office buildings. The expert is in Los Angeles, registered at the Clark, looking over the city's many offerings in the way of distinctive and efficiently managed buildings.

Mr. Dailey has fifty important cities on his itinerary and when he returns to New York he will have inspected about 500 of the great structures. His information will be the most voluminous and valuable yet assembled on the subject of the equipment and management of the modern office beehive.

For fifteen years Mr. Dailey has made a close study of the towering, complex structures. He was one of three experts who fixed the schedule of rates to be charged in the Equitable building. This was probably the most difficult and important problem of its kind ever tackled.

Mr. Dailey made an enviable reputation as manager of the thirty-story Whitehall building and other office buildings in New York. He has made a scientific study of how to please tenants and his success in this line has added much to his yearly salary.

"The important problem which confronts the manager of an office building is not so much obtaining tenants as keeping them," Mr. Dailey declared yesterday. "The solution of the problem involves two important factors—service and the personality of the manager.

"Most of our study is given to the question of service, which undoubtedly is a main factor in retaining tenants. It is as disastrous to have too much service as too little.

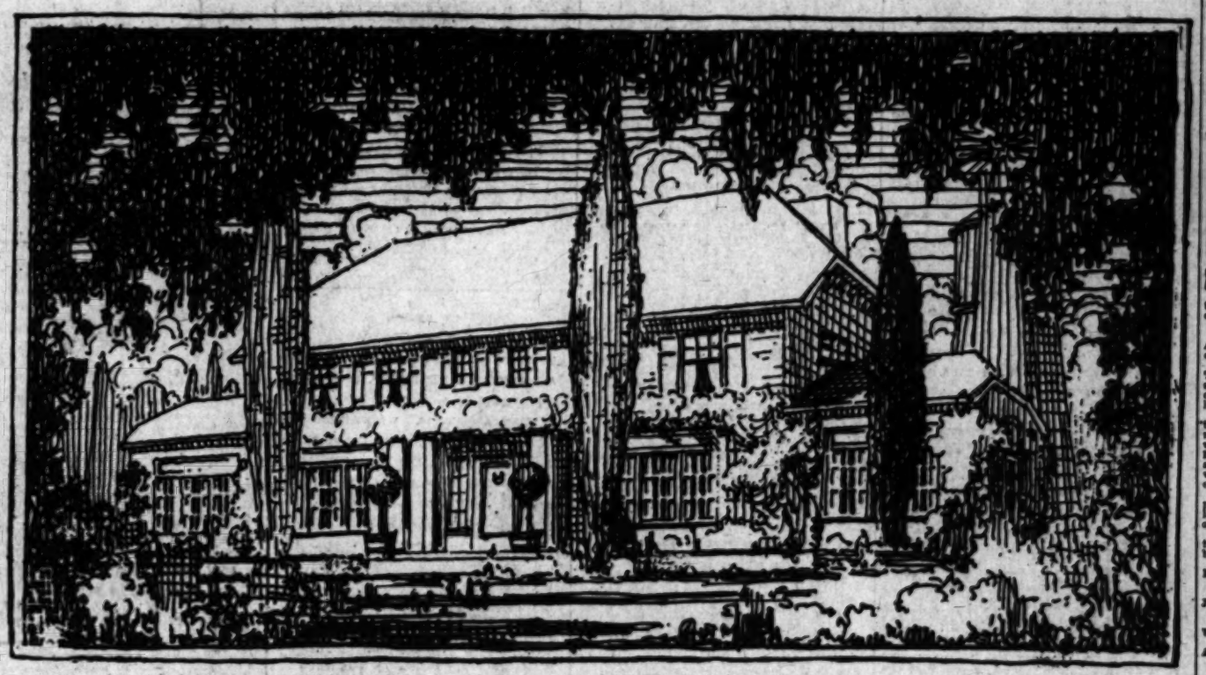
GIVE TOO MUCH.

"I find that too many of the office building managers of the country are offering too many inducements to tenants in the form of reduced rates and other allurements. We must remember, of course, that tenants are going to get everything that they can.

"It is the part of a wise manager to give service which satisfies, but which is not so expensive that it cuts down the desired margin of profit. In some of the cities I find the managers of office buildings giving tenants expensive office safes, hat trees and other movable furniture. We don't do this in New York, because we do not regard it as necessary.

"The personality of the manager is a potent factor in the successful operation of a building. A manager

Charming Home to Be Built in Heart of Hollywood Grove.



Residence for R. S. McClellan. Oliver P. Dennis and Henry Harwood Hewitt, architects.

WILL STAND IN MIDST OF GROVE.

SIGHTLY HOME OF HOLLYWOOD MAN TO HAVE SETTING OF UNUSUAL CHARM.

An inviting natural setting, plenty of room and a distinctly home-like atmosphere will be combined to an unusual degree in a sightly residence place to be established by R. S. McClellan at the southeast corner of Sunset boulevard and La Brea avenue, in Hollywood.

The site, comprising five acres, is largely in lemons and oranges and is one of the beautiful holdings of the northwest suburb. Plans for the house have just been completed by Architects Oliver P. Dennis and Henry Harwood Hewitt, and contracts have been let.

The dwelling will have in it a suggestion of the colonial types, but has been designed primarily to meet local requirements. It will have a shingled exterior and will be stained a weathered gray, being set off by trellises and vines. Neither in the house itself nor in the lawns and gardens around it will there be any striving after formal effects.

The first floor of the McClellan home is so planned that there will be an open vista from the sun porch at one end through the large and comfortable living-room, the spacious entrance hall and the dining-room into the breakfast-room at the other end. All will open on to a brick terrace extending across the entire front of the house. The second story will contain four bedrooms and a sleeping porch. The finish throughout will be in white enamel and mahogany.

The house will be set back 150 feet from the line of Sunset boulevard, and will be framed in a setting of fine old trees.

PURCHASE SIX ADJOINING LOTS.

THEATRICAL MAGNATE AND BANKER TO BUILD HOMES IN WINDSOR SQUARE.

Through the purchase of six large adjoining lots in Windsor square, Oliver Morosco, Los Angeles theatrical magnate, and Irving Hellman, local banker, have between them come into possession of a solid block of property in that fashionable Wilshire subdivision. Both announce their intention of building costly homes.

Morosco's purchase was made last week and included three lots. Hellman bought a single lot at the same time, adding it to two others formerly acquired. Together the two buyers now own all the frontage on Lorraine street between Fifth and Sixth street, comprising a total frontage of 600 feet. R. A. Rowan & Co. handled the transactions throughout.

Morosco, it is stated, will build a house to cost in the neighborhood of $100,000, and will expend a large sum in ground improvements. Special reference will be given in the plans to a reception hall, a ballroom and an immense studio. The plans for the Hellman home have not as yet been announced.

HOLLYWOOD SALES.

The C. R. Welden Company of Hollywood reports the following recent sales: W. H. Bennett to J. D. Farquhar, northwest corner Hollywood boulevard and Cherokee, 90x105 feet, $17,600; H. W. Wood to D. V. Rieger of Kansas City, 80x100 feet, Poinsettia near Hollywood boulevard, $2800; Mrs. J. R. Cameron to Mrs. Anna Butler, house on Poinsettia, $3000; Paul Compton to F. A. Wilde of Kingman, Ariz., house on Poinsettia near Hollywood boulevard, $5000; Percy L. Perry to J. J. Shannon, lot on Curson, $800; J. D. Farquhar to W. H. Bennett, house on Gardner, $5500; Mrs. Thomas Rattery to J. W. Koepsel, lot on Hillcrest, $600; J. V. Lewis to W. H. Thompson, house on Morgan place, north of Hollywood boulevard, $7500.

GOOD BEGINNING.

Two hundred and ninety building permits, representing new structures to cost in the aggregate $436,792, were issued by the Chief Inspector of Buildings from July 1 to July 10, inclusive. The fact that application was made yesterday for a permit to cover the construction of a new twelve-story Citizens' National Bank building insures that July will boast a high valuation total for the month, as this big item will undoubtedly be added to the present total within a few days. The bank block permit calls for a structure to cost $775,000, exclusive of the cost for the foundations and the general furnishings.

NORTHWEST ACTIVITIES.

Recent sales are reported by P. W. Croake as follows: Southwest corner Fountain and Havenhurst avenues, Crescent Heights, Hollywood, 100x188 feet, Jane Parker to William Grob, $3000 (the purchaser has started a $5000 bungalow;) lot on Winona boulevard, between Hollywood boulevard and Franklin avenue, 60x175 feet, J. L. D. Chandler to Minnie Hance, $2250; lot on same street, 60x175 feet, R. W. Whomes to Stephenia E. Hill, $2250; lots in Glorietta tract, each 50x135 feet, Kingsley drive, between Sunset and Hollywood boulevards, to Arthur J. Mitchell, William A. Kilius, Louisa Kilius and Anton Johnson, at $1400 and $1500 each (all have started homes;) northeast corner Mariposa and San Marino streets, 52x128 feet, Elizabeth Bennett to John Randolph, $2500 (purchaser has started a $4000 residence;) five-room cottage, lot 50x140 feet on Bayer street, between Wilton and St. Andrews places, Gail B. Johnson to Norton L. Francis, $2250; lot 50x160 feet, east side North Park View street, between Council and West First streets, F. A. Laird to W. F. Matthey, $1750, and lot, 40x137 feet, with four-room cottage, East Fifty-third street, between Compton and Long Beach avenues, George L. Jones to John Roberts, $2000.

COKE TO BURN.

Official of Geological Survey Tells of Great Production in New Mexico.

Arriving in Los Angeles from Raton, N. M., E. W. Parker, connected with the United States Geological Survey, brings the news of another supremacy of the Southwest. New Mexico has taken the lead as the coke producing State of the United States, having during the last year manufactured $1,600,000 worth of the burning material, much of which is shipped to Southern California.

"There has been a marked increase in the coke business, despite the heavy oil production of this section," said Parker, who is passing a few days with friends. "The production last year jumped more than 50,000 tons, bringing the total of the State up to nearly 500,000 tons. All of this is made in the Raton fields of Colfax county. The inferior grades of coal, usually slack, are used, so that it increases the value of the original mineral and at the same time supplies the fuel for lighting a number of cities, operating factories and mines."

NEED MORE SPACE.

Preparations are being made by the management of the Bon Ton store at Nos. 345-347 South Broadway to add two additional stories to the building now occupied by the business of that concern. The project is as yet only in its infancy, according to those interested, but is rapidly shaping to the point where definite announcements may be expected.

OPEN FRUIT TRACT.

Los Angeles Men Placing Large Holding Near Beaumont on Market Today—Water Development.

The formal opening by the Orchard Heights Land Company of a tract of 1500 acres of land adjoining the town of Beaumont on the east will take place today, the event being signalized by a special excursion to the property. The tract is the largest of the undeveloped holdings in the immediate vicinity of Beaumont and one of the best known. It is being handled by C. S. Kious of the Monarch Realty Company.

The property was formerly known as the Porter ranch and was purchased by the present owners a year ago from the Porter estate. The improvements made upon the tract in anticipation of today's opening represent an investment of close to $250,000 and include a 3,600,000-gallon reservoir, several miles of pipe and a number of streets. Water has been developed for the entire property and pumps are working daily. The tract has been subdivided into ten-acre plots.

The land is in the midst of a widely-known deciduous fruit center, apples, pears and peaches being grown in large quantity in the immediate vicinity. Several sales of parcels in the tract have already been made to various individuals, according to the announcement of the sales agents, the largest buyers having been H. Belier, C. Micheltree and W. Meadows, all of Beaumont.

CLOSE-IN IMPROVEMENT.

Hundred Thousand-Dollar Hotel Just Completed at Northeast Corner of Pico and Hope Streets.

One of the most important of the many new close-in improvements in Los Angeles is a hotel at the northeast corner of Pico and Hope streets, the finishing touches of which have just been made by the contractors. The building, costing approximately $100,000, was planned for the late Victor Ponet, and had been barely started at the time of his death, a few months ago. Morgan, Walls & Morgan were the architects.

The structure is of brick and steel fram construction and four stories in height. It has a frontage of 164 feet on Hope street and of ninety-one feet on Pico. The street fronts are attractively faced with white enameled brick, patterns in polychrome tile forming the ornamentation.

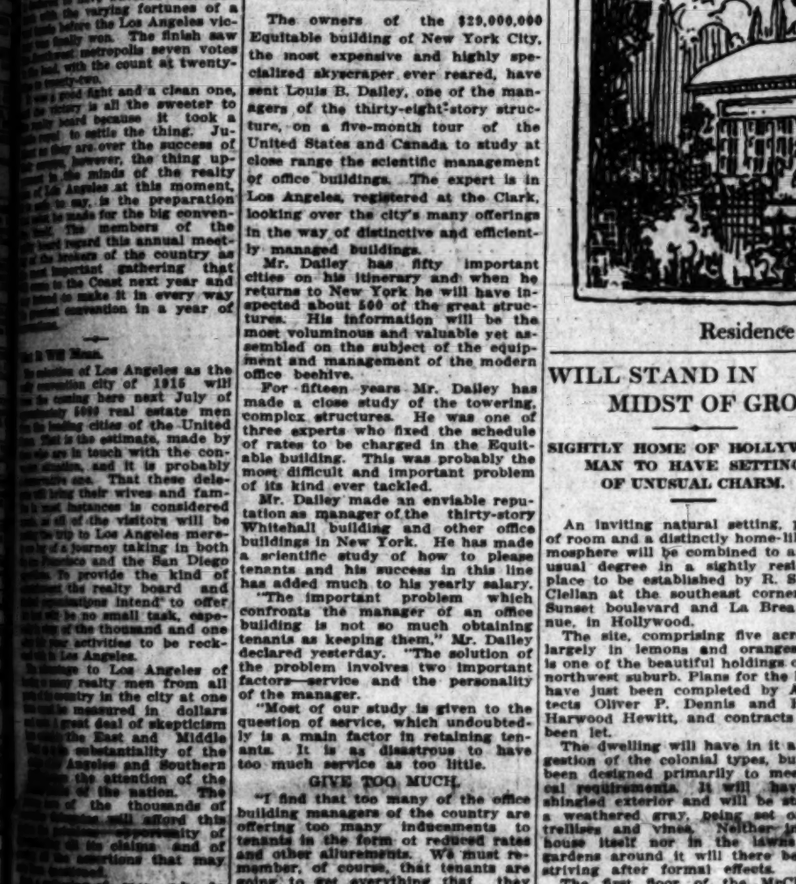
The ground floor is given over to five stores on the Pico-street side and to the hotel entrance, lobby and dining-room on the Hope-street front. The entrance is in marble and tile and the lobby, 50x22 feet in size, has white enamel finish and decorated walls. There are 100 guestrooms on the three upper floors.

JOINS LOCAL FIELD.

William Moore White, formerly of San Antonio, Tex., will engage with his brother, M. K. White, in the real estate business. The firm has offices in the Wright & Callender building.



New hotel at Pico and Hope streets.
Modern improvement erected for the late Victor Ponet. Morgan, Walls & Morgan were the architects.



ETHELWYN MANOR HEIGHTS

is a majestic plateau of unusual topography towering 360 feet above sea level and commanding a variety of landscape perhaps unparalleled in America.

—a spot that should appeal strongly to the millionaire, the artist, the author—to the man or woman who insists upon rising above the commonplace.

This incomparable subdivision stands in the very center of the beautiful valley in which is the internationally-known city of Santa Monica. The great Santa Monica race course circumscribes Ethelwyn Manor Heights on three sides. Los Angeles apears in the distance; mountains, canyons and valleys are on either side, and beach resorts and the Pacific Ocean encompass the view on the west.

Wilshire Boulevard passes the tract on the south, and San Vicente is but a short distance to the north. Look for the big red signs as you pass the tract when en route to the beaches. Our autos at your service by request.

Villa sites here may now be secured for as little as $960, on terms of 10% down and 1% monthly.

If you will but picture in your mind's eye the value of this self-same, this exclusive property when Los Angeles reaches its million mark, you will WANT to own some of it. And we'll make it so easy that you should not defer your decision to grasp this opportunity NOW.

ROBERT MARSH & CO.
200 Marsh-Strong Bldg.
Main 5045 Home 10175

Ethelwyn Manor Heights

POINTS AND POINTERS.
Special Offerings.



WE ALSO BUILD APARTMENT-HOUSES—
BUNGALOW BOOK FREE.
If you contemplate building, call at our office with this advertisement, and get a complimentary copy of our Bungalow book.
FREE AT OUR OFFICE—50c BY MAIL.
OUR idea of a home is one both PRACTICAL and ARTISTIC. By careful thought we manage to instill certain INDIVIDUALITY into every home.
It quite frequently happens that the PROSPECTIVE BUILDER'S IDEAS and PURSE do not correspond. In such cases our PRACTICAL knowledge comes to the rescue and often where others have heretofore FAILED, WE SUCCEED.
We build homes from the modern five-room cottage, at $2000, to the most elaborate dwelling. It rests with the INDIVIDUAL entirely, what his home will cost. By concentrating our PURCHASING POWER, combined with our PRACTICAL knowledge, and being in a position to DISCOUNT our BILLS, we can, for a given quality of work, discount our competitors' prices.
We build either by contracts on a fixed fee of 10 per cent, of estimated cost of work, or on our own lots in Los Angeles, Hermosa Beach and Rio Pedro, on easy terms.
We make no additional charge for our Architectural services if we build, or if we fail to satisfy you both as to price and design.
Over 50 REFERENCES to PEOPLE for whom we HAVE BUILT, who FREELY indorse us.
We make liberal building loans.
SPECIALS
Just being completed on west side of Serrano, modern seven-room bungalow. Will sell on easy terms. A beauty; see it.
We have two high lots in Germaine on which we will build to suit on easy terms.
Also two houses just completed on Seventh avenue, one-half block south of Jefferson.

M. S. YEAGER & CO.
ARCHITECTURAL DESIGNERS-CONTRACTORS
TRUST AND SAVINGS BLDG.
SIXTH AND SPRING.
MAIN 72. P4182.

Milwaukee Building Co.

ARCHITECTURAL DESIGNERS
ARCHITECTURAL ENGINEERS
CONTRACTORS

ENTRANCE SUITE
210 WRIGHT & CALLENDER BUILDING,
FOURTH AND HILL STREETS.
TELEPHONES: 10751—MAIN 3778.

HOUSES FOR SALE—
MAHOGANY
Bungalow
6 LARGE ROOMS
HIGH GROUND.
$4500. TERMS.
New. Never occupied. Oak floors throughout. Rose bath, cocoatal, lavatory, linoleum on bath and kitchen. Lawn, garage. Piped for furnace. Good car service. See this today. 1022 Seventh avenue.
OWNER,
P2575. 907 Van Nuys Bldg. Main 2969.

RAMEY INVESTMENT CO.
MAIN 4021. HOME 03538.
HOME BUILDERS
WILL BUILD FOR YOU—CASH OR TERMS.
BUILDING LOANS AND PLANS FURNISHED.
MODERN HOUSES FOR SALE.
942-35 I. N. Van Nuys Bldg.

A Rich Man's Opportunity

This magnificent 147-acre place in the famous Ojai Valley, adjacent to magnificent country estates, with 60 ACRES IN FULL-BEARING LEMONS, 20 acres to oranges, 50 acres lite oak meadows, balance rolling foothills, in a cove protected by the Topa Topa Mountains, only four hours' auto drive from Los Angeles—$10,000 WORTH OF PERSONAL PROPERTY INCLUDED, horses, tools, equipment, etc. Big crop lemons now ready to pick. A wonderful place—run down, to be sure, but of unlimited possibilities. Ample water already developed. Ideal climate. Price unusually low, ONLY $340 PER ACRE. $15,000 cash handles it. See us quickly about this. There's nothing else as good in California. $50,000 PROFIT IN TWO YEARS TO THE MAN WHO BUYS IT.
THE ALFRED E. GWYNN CO.
1020 Marsh-Strong Bldg., Ninth and Main.

TWIN DISAPPEARING BEDS.
The one-at-a-thing for apartments, flats and bungalows. An ordinary 10½-foot door, a small closet, all that is necessary. See them at our FREE exhibit. Don't fail to get ideas here.
HOLMES DISAPPEARING BED EXHIBIT.
Ground floor, Pacific Electric Bldg., 618 South Main street.

CLASSIFIED INDEX.

REAL ESTATE SECTION—PART V.

	Page.	Col.
FOR SALE—Houses	2-3	1-7, 1-6
CONTRACTORS, BUILDERS	3	5-6
FOR SALE—City Lots, Lands	3-4	6-7, 1-2
FOR SALE—Acreage for Subdivision	4	3
FOR SALE—Business Property	4	3-6
FOR SALE—Income Property	4	3-4
FOR SALE—Industrial Property	4	4-6
FOR SALE—Real Estate, Miscellaneous	4	5
FOR SALE—Suburban Property	4-5	5-7, 1
HOLLYWOOD	5	1-2
PASADENA	5	2
FOR SALE—Beach Property	5	2-4
HARBOR PROPERTY	5	4
FOR SALE—Country Property	5-6	4-7, 1-3
FOR SALE—Southern and Eastern Property	6	3
SAN JOAQUIN VALLEY	6	3-4
COACHELLA VALLEY	6	4-5
IMPERIAL VALLEY	6	4
PALO VERDE VALLEY	6	5
SAN DIEGO	6	5
OWENS RIVER LAND	6	5
GOVERNMENT LANDS	6	5-6
FOR SALE — Lemon and Orange Groves	6-7	6-7, 1
FOR SALE—Poultry Ranches	7	7
FOR SALE—Timber Lands	7	1-2
HOTELS, LODGING-HOUSES	7	1-3
FOR SALE—Apartment-houses	7	3-4
FOR SALE—Furnished Flats	7	4
FOR SALE — Apartment and Flat Property	7	4
FOR EXCHANGE—Real Estate	7-10	4-7, 1-7
		1-7, 1-4
BUSINESS INVESTMENTS	10	4-6
BUSINESS CHANCES	10-11	6-7, 1-5
BUSINESS CHANCES—Wanted	11	5-6
MONEY TO LOAN	11-12	6-7, 1-2
WANTED MONEY	12-13	6-7, 1-5
STOCKS AND BONDS	13	2-6
FOR SALE—Miscellaneous	13	4-5
STAMPS, COINS, PHOTOS	13	6
FOR SALE—Furniture	13	6-7
OFFICE FIXTURES	13	7

Realty Liners.

FOR SALE—
Houses.

FOR SALE—
$4400. ONLY $4400.
$600 CASH. CASH $600
BALANCE LIKE RENT.
BEAUTIFUL NEW HOME, JUST COMPLETED; LOCATED IN THE VERY NEAR CLOSE-IN SOUTHWEST DISTRICT, NEAR TWO CAR LINES, AND ON CORNER LOT. CONTAINS FIVE ROOMS WITH CEMENT PORCH ON THE FRONT AND ON EAST SIDE. BEAUTIFULLY DECORATED LIVING-ROOM AND DINING-ROOM, LARGE MANTEL AND FIREPLACE, MASSIVE BUFFET AND FRENCH DOORS LEADING FROM THE DINING-ROOM TO THE SIDE CEMENT PORCH. SLIDING DOOR SEPARATING DINING-ROOM AND KITCHEN. THE DISAPPEARING BED, BOOKCASES, BUILT-INS, ETC. DAINTILY DECORATED BREAKFAST-ROOM PRETTY WINDOWS AND FRENCH DOORS GOING TO THE SIDE PORCH. TWO LARGE AND AIRY BEDROOMS FINISHED IN SOFT COLORS. MODERN BATHROOM. LARGE BUILT-IN CLOSETS. CONCRETE WALKWAY, BACK AND SIDE. BUILT-IN CABINET KITCHEN WITH ALL MODERN CONVENIENCES. LARGE SCREENED PORCH WITH LAUNDRY TRAYS. FINE SCREENED WIRE COVERED BACK PORCH. HARDWOOD FLOORS THROUGHOUT THE HOUSE. THIS IS THE FINEST HOME THAT WE HAVE EVER BEEN ABLE TO OFFER AT A BEAUTIFUL HOME LIKE THIS. LOCATED ON A LARGE CORNER LOT, LAST FRONTING WITH A GARAGE AND ALL THE IMPROVEMENTS IN AND PAID FOR. FOR ANYTHING LIKE THIS PRICE, ONLY $4400. WE CAN EASILY PROCURE A MORTGAGE ON THIS PROPERTY FOR $2500 AT 7 PER CENT INTEREST, THE TERMS ARE VERY REASONABLE. REMEMBER, THIS IS IN A GOOD LOCATION, HIGH GROUND, SEWER AND PAVED STREETS IN AND PAID FOR. TELEPHONE OR COME IN AT ONCE. BUNGALOW DEPT.

ROBERT MARSH & COMPANY,
205 MARSH-STRONG BLDG.,
NINTH, SPRING AND MAIN STS.
PHONES: 10175, MAIN 5045.

FOR SALE—

If you are looking for a bargain in a small home see me at once.

Three-room plastered bungalow $1275
Four-room plastered bungalow $1500
Four-room plastered bungalow $1575
Five-room plastered bungalow, all modern $1775
Five-room plastered bungalow, modern $2000

$50 to $100 cash,
Balance like rent.
W. J. FABLING,
320 Pacific Electric Bldg.
Sixth and Main sts.
Home 10028. Main 1371.

FOR SALE—
WILSHIRE DISTRICT.
ONLY $3650. RECENTLY COST PRESENT OWNER $4500. MUST BE SOLD. $450 CASH, BALANCE $35 A MONTH, INCLUDING PRINCIPAL AND INTEREST.
Nearly new bungalow of 6 large rooms, (including three bedrooms,) bathroom, screened porch. Strictly modern. All built-in features. Hardwood floors throughout. Large east-front lot with garage. Close location; near school and only 1 block from electric cars.
PHILO WILCOX,
802 Story Bldg., 6th and Broadway.
Telephone—Broadway 379, A2783.

FOR SALE—
$50.
And you can move into this dandy new bungalow of front and side rooms, electric fixtures, etc., large level lot, cement walks and curbs, five stops from yellow car and only eighteen minutes' ride from Bullock's.
Price $1500.
$15 per month.
FREDERICK FABLING,
320 Pacific Electric Bldg.
Home 10028. Main 1371.

FOR SALE—PERSONS WISHING BEAUTIFUL home to buy or rent, will find the cheapest in the city for their inspection. It will be my pleasure to give them the results of my personal selection of samples of my stamp of approval, have the pleasure of offering for sale houses which owner has built for own homes, after years of travel and personal study of the most exclusive homes, extracting best qualities of each; concentrating same, thus having a handsome and artistic in design, throughout, yet charmingly restful and homelike in its simplicity. Furnished with rare and hard to duplicate furniture. Complete to smallest detail from attic to cellar, and meeting requirements of the most fastidious. Price $18,000. No more or less. Terms arranged. Positively no trashy. House can be purchased furnished if desired.
Will cheerfully give my personal inspection to all new listings.
GERTRUDE M. PRESCOTT,
226 Laughlin Bldg. Residence, 80029.
P4283.

FOR SALE—
BEST BUY IN THE CITY.
$1950.
$75 Cash. $17.50 Month.
Big five-room plastered bungalow, east front lot, 50x170 feet; cement walks and curbs, gas and electricity; two blocks of yellow car, twenty minutes' ride from First and Main sts.
G. H. PIPER.
4922 Brooklyn ave.,
East First car to Brooklyn.
Home 61962.

FOR SALE—
SEVEN-ROOM KINGSLEY DRIVE BUNGALOW.
With every built-in feature, oak floors, tile mantel, beam and panel work, beautiful electric fixtures, cement basement, piped for furnace, lawn and everything ready to move into. This place has just been built and can be had under market price. $4400, $500 cash, balance monthly. 1027 Westmoreland-ave. car and one block east of 219 KINGSLEY DRIVE, or phone for appointment and I will be glad to show you the property.
O. P. SCHIERIN, Owner and Builder.
301 California Bldg.
A2146, Main 2719.

FOR SALE—
Buy a bargain $500 below value on West 36th street near St. Andrews. Grand ave. car. 5-room bungalow. Hardwood floors, large rooms, all built-in features, sanitary drain board, cobblestone front. Lot 50x150. 15-ft. alley, lawn, sewer, gas, electricity, city water, near school, highly improved street. Price $3000. Will take a very small payment down and arrange the balance monthly to suit or will allow a liberal discount for cash. For sale only on MR. OWNER, corner West 48th st. and Van Nuys ave. Phone Vermont 688.

FOR SALE—SPECIAL SACRIFICE.
To close an account.
Highland Park district.
5-room new house.
Small cash payment.
$10 per month and interest.
$2500. Was $3000.
Have 30 other bargains.
W. F. REYNOLDS,
836 Washington Bldg.,
Third and Spring sts.

FOR SALE—MUST SELL AT ONCE 5-ROOM BUNGALOW, large lot, $950. Telephone owner: Colo. Ardmore 4189. Tel. WILSHIRE 4189.

FOR SALE—
Houses.

FOR SALE—

WEBER & BELL,
MGRS. HOUSE AND LOT DEPT.,
W. I. HOLLINGSWORTH & CO.,
402-10 W. I. HOLLINGSWORTH BLDG.,
SIXTH AND HILL STREETS.
PHONES—HOME 10777; MAIN 6760.

SWISS CHALET.
AFTER YOU SEE THIS HOUSE
YOU WILL NOT BELIEVE
THAT WE CAN DELIVER IT AT THE PRICE.
$7000. $7000. $7000.
BUT WE CAN.

And we would like to prove it to you. Another thing we want understood before we proceed further is, that this is NOT a bare, BUT a home. Well, then, what is it? It is a home of 7 rooms and bath. The living room (not eight-room Wilshire house, of the "Queen Anne" order, but a real living room) is finished in fumed oak, with beamed ceiling, panel effects, and a fireplace that is the envy of all north Wilshire housewives.

Now read this description slowly: The den and main living room are united in contemporary fashion by French glass doors; breakfast room is all kitchen in white enamel, and what's more, it has hardwood floors throughout; there is a large screened porch and two (2) bedrooms, also a second porch to mention; a nice commodious basement, automatic gas water heater, furnace and garage.

In the whole Wilshire district there is not a house that compares with this at the price. And we can arrange satisfactory terms too. Now what do you think of this?

ENGLISH-ELIZABETHAN TYPE.
YOU SHOULD SEE
THIS ONE
BEFORE BUYING.
PRICE GREATLY REDUCED FOR QUICK SALE.
$12,500. $12,500. $12,500.

Architecture certainly owes a lot to the history of Queen Elizabeth for the enlargement of that style of architecture, with its impressive and artistic lines.

This house, designed by an expert, is built of brick; first-story, plaster and English timbered; second story, white stucco—plate windows, giving the massive effect required and perfect symmetry.

Now read the very careful: Plenty of room was the main idea in the construction of this house. Quaint, homey living room, opening directly on the large reception hall, with its massive fireplace; dining-room, with its beautiful sideboard; den, with its Persian davenport; the white enameled mantel is an added touch in one of the bedrooms; the linen closet, formerly serving for two, is the baby's; the beautiful lawns, shrubbery, etc., all help to make this home an ensemble, and, coupled with a very attractive low price, which makes it well worth investigating.

DON'T FAIL
TO READ THIS THROUGH.
BEAUTIFUL WILSHIRE HOME.
JUST FINISHED.
MUST BE SOLD AT ONCE.
$23,500. $23,500. $23,500.

We wish to inform the buying public who are in the market for a home, for sale, a house, the description of which would fail to convey the smallest particle of praise to the highest pessimist, built by day labor under the personal supervision of a private party who "knows every nail used in its construction"; placing it on a level for superior to none, and at a price much less than most of the Wilshire houses.

Placed upon one of the highest points in the Wilshire district with a view of the mountains and surrounding country which can never be shut off, the house is composed of twelve rooms, each unit of which is finished as completely as patience and skill can make it.

Dormitaire the living-room, dining-room, den, solarium, breakfast-room, overlooking the most beautiful private gardens in the city, are finished in mahogany with lovely hand-painted silk tapestries.

From the breakfast-room is a large, cool porch, with tile floor, just the kind of a porch some of which one would enjoy a cool night's good sleep on; the "air best sellers," or one could loll back in comfy chair on a summer afternoon and read the cares of life away, surrounded by vines and trees, green lawns and pretty flowers, while the beautiful flower garden is a fragrance which beggars description.

The most modern and up-to-date kitchen is tile and white enamel, and is tastefully fitted with refrigerator with which metal is dispensed; all built with the same careful attention given the rest of the house, and we could state no finer critical examination.

A breakfast and tea, carefully finished mahogany with the very latest in china, which matches the walls, is exquisitely finished in white enamel; three tile baths with shower, and plenty of closets.

Below is large basement divided into three rooms with laundry, and private toilet. Hardwater heater, two gas furnaces, and a complete system of electric lighting the house perfect and complete in every detail.

The yard is entirely covered by an automatic sprinkling system. The roof is a 5 ply, well built duck, guaranteed for 10 years.

The price is $23,500, of said sum, with very reasonable terms for the right party. Balance is in the form of a mortgage, bearing 7 per cent interest, for a term of years. We are in the market for a really beautiful home, and would advise YOU TO SEE THIS AT ONCE.

SEE WEBER & BELL,
MGRS. HOUSE AND LOT DEPT.,
W. I. HOLLINGSWORTH & CO.,
402-10 W. I. HOLLINGSWORTH BLDG.,
SIXTH AND HILL STREETS.
PHONES—HOME 10777; MAIN 6760.

FOR SALE—
Houses.

FOR SALE—

GILES & KELLS.
MGRS. HOUSE & LOT DEPT.,
WRIGHT-CALLENDER-ANDREWS CO.,
402 S. HILL ST.
MEMBERS LOS ANGELES REALTY BOARD.

A WESTLAKE BEAUTY.
$5300.

ONE OF THE BEST BUYS WE HAVE EVER LISTED. ON A FIFTY-FOOT, LAST FRONT LOT, NEAR FINE SCHOOL, WITHIN WALKING DISTANCE OF TWO CARS, AND BUT FIFTEEN MINUTES FROM THE CENTER OF THE BUSINESS DISTRICT. THIS HOUSE IS NEW, THOROUGHLY WELL BUILT, HAS THREE BEDROOMS, DEN WITH DISAPPEARING BED, FINE LIVING AND DINING-ROOMS, BREAKFAST ROOM LEADING TO CEMENT PORCH, TILED BATH, KITCHEN WITH ALL BUILT-IN EFFECTS, FINE FURNACE, TWO CEMENT SIDE CEMENT PORCHES, LAWN, STONE AND CEMENT WALKS, DECORATIONS THROUGHOUT ARE MOST ARTISTIC. IT IS A REAL BARGAIN. SO MAKE AN APPOINTMENT TO SEE IT AT ONCE.

A REAL BARGAIN.
$4500.

EVERY DESIRABLE BUNGALOW FEATURE IS EMBODIED IN THIS PLANT, LOCATED NORTH OF THE BOULEVARD BETWEEN 3RD AND FOURTH STREETS. BIG LIVING AND DINING-ROOMS, BEAMED, OPENING ONTO PORCHES, AS DOES THE DAINTY BREAKFAST-ROOM. OAK FLOORS THROUGHOUT. TWO LARGE, SUNNY BEDROOMS DOWNSTAIRS, TWO UPSTAIRS, EACH HAVING WINDOWS ON THREE SIDES. TWO TILED BATHS, ONE BEING ENTERED FROM BOTH BEDROOMS. DEN OR MUSIC-ROOM. FROST AND SIDE PORCHES. SOLID CEMENT DRIVE. FINE GARAGE. FURNACE AND AUTOMATIC WATER HEATER. SCREENED PORCH WITH TWO LAUNDRY TRAYS. SIDE GROUNDS. VIEW OF MOUNTAINS. HOUSE CAN BE SEEN ANY TIME. CALL US. WE CAN DELIVER THIS PLACE FOR $1000 LESS THAN WE SOLD IT FOR SIX MONTHS AGO. THE OWNER IS LOCATED IN AN ULTRA HIGH-CLASS BUNGALOW IN A GOOD LOCATION THAT WE HAVE SOLD. $1000 WILL HANDLE IT. $3500 WILL BUY IT FOR A SHORT TIME.

WEST ADAMS HEIGHTS
$12,500.

ON BEAUTIFUL HOBART BOULEVARD, BETWEEN WASHINGTON AND 20TH STREETS. A HANDSOME RESIDENCE OF THE COLONIAL STYLE OF ARCHITECTURE. SEVERAL FINE OLD TREES ON THE LOT MAKE IT PARTICULARLY ATTRACTIVE. THE HOUSE CONTAINS EIGHT ROOMS AND A SLEEPING PORCH. EVERYTHING IN FIRST-CLASS CONDITION. BEAUTIFUL HARDWOOD FINISH, WITH PANELED AND BEAMED EFFECTS. BUILT-IN FEATURES OF LATEST DESIGN. LARGE CEMENT BASEMENT. FURNACE. ETC. THIS IS A HOME THAT YOU CAN BE PROUD OF. AND MUCH LESS THAN YOU CAN DUPLICATE IT FOR AN UNUSUALLY DESIRABLE PAVED RESIDENCE STREET. SEE THIS ONE.

BEAUTIFUL CORNER IN THE WILSHIRE.
$21,000.

A CHANCE TO PICK UP A REAL HOME ON EAST THIRD AND AT A SACRIFICE. LOCATED NEAR THE CORNER OF NEW HAMPSHIRE AVE. AND THIRD STREET. JUST TO THE NORTH OF THE PROPERTY IS ONE OF THE FINEST HOMES IN LOS ANGELES. WITH A BROAD SPACE IN FRONT AND RETURN BETWEEN THE TWO HOMES. HAS NINE LARGE ROOMS, FINISHED IN HARD WOODS AND PANEL. WITH AS FINE A BILLIARD ROOM ON THE GROUND FLOOR AS YOU WOULD WISH TO SEE. THINK OF IT! $5000 CASH. BALANCE TO SUIT YOU. OR WILL TAKE IT AT 6 PER CENT. "MUM" SEE? TAKE A HUNCH AND LET US SHOW IT TO YOU. THE LOT ALONE IS WORTH CLOSE TO THE PRICE.

KINGSLEY DRIVE NEAR BOULEVARD.
$22,500.

A BONA FIDE BARGAIN LOCATED ON KINGSLEY DRIVE, RIGHT AT WEST SIXTH STREET. A HANDSOME TEN ROOM HOME, WITH AN EXTERIOR OF WHITE CEMENT AND PAINTED BRICK, ON A SEVENTY-FIVE FOOT LOT, AND AN EXTERIOR EXQUISITELY FINISHED IN QUARTERED CUBAN MAHOGANY, QUAINT ARCHED DOORWAYS, AND FIVE BATHROOMS. TWO OF THEM FULLY TILED, AND A DOUBLE GARAGE WITH BEAUTIFUL'S ROOM AND BATH. THIS PLACE HAS BEEN HELD AT $25,000, BUT AS THE OWNER HAS LEFT THE CITY, HE HAS GIVEN US THE POWER CLOSE PRICES TO SELL IT. HALF CASH. NO TRADE. THIS IS A GENUINE BUT. PRACTICALLY NEW AND READY TO MOVE INTO.

GILES & KELLS,
MGRS. HOUSE & LOT DEPT.,
WRIGHT-CALLENDER-ANDREWS CO.,
402 S. HILL ST.
PHONES 10745 AND MAIN 5040.

FOR SALE—
THE GILLES HOME!!!
THE SHOW PLACE OF CRENSHAW BLVD.

NO. 1625. ELEVEN ROOM, WHITE STUCCO, MODERN HOME; ELEGANTLY FINISHED, WONDERFUL JAPANESE GARDEN WITH RARE SHRUBS AND ROSES WITH TEARDOWN IN CENTER. LOT LOOKING.

THE PLACE MUST BE SOLD AT ONCE AND IS FOR INSPECTION. DRIVE OUT AND LOOK IT OVER TODAY.

WILSHIRE DISTRICT!
SEE THIS BEAUTIFUL COLONIAL HOME.

NORTON AVENUE. $11,000.
TEN ROOMS, LIVING ROOM FINISHED IN IVORY WHITE, FRENCH DOORS OPENING ON PERGOLA. FINE COLONIAL BEAMED DINING-ROOM IN FRENCH GRAY. BREAKFAST-ROOM. MAID'S ROOM AND BATH. FOUR BEDROOMS, DRESSING-ROOM AND SLEEPING PORCH ON UPPER FLOOR. ELEGANT CARPETS, DRAPERY AND BEDROOM FURNITURE, ETC., INCLUDED IN SALE. OPEN FOR INSPECTION FROM 2 TO 5 P.M. AUTO. YOU WILL BE MORE THAN PLEASED WHEN YOU INSPECT THIS PROPERTY.

R. C. MITCHELL COMPANY,
BROADWAY 978. A4717.
614-16 TRUST AND SAVINGS BLDG.
SIXTH AND SPRING STREETS.

FOR SALE—
AN IDEAL 6-ROOM HOUSE
IN HIGH GROUND, $3900.

This beautiful new bungalow has six large rooms, exceptionally well arranged and finished in hand-rubbed hardwood, with white enamel finish in bedrooms and bathroom; hardwood floors and leaded glass, handsome mantel, beautiful built-in buffet, extensive lighting fixtures, highest grade plumbing, large lawn, cement walks and curbs all around; beautifully situated in Harvard Park, the exclusive bungalow subdivision, three blocks from Pico-st. car, three blocks from Normandie-ave. school, one short block from 5-cent car line; stone-paved street, all gas, electric light and water mains in, beautiful neighborhood, surrounded by an assemblage of high-class homes. Price, at moderate price, $3900. Easy terms to responsible purchaser.

EDWARDS & WILDEY COMPANY,
10767. 315 Black Bldg., 6th & Hill. Main 9307.

The Eagle Rock car on Spring st. to branch office, corner of Colorado and Central, Eagle Rock.

FOR SALE—LET RENT PAY A VALUABLE HOME.
Southwest where values are sure to go up. Will take a lot in part payment. Six-room bungalow almost new, in the center of the bungalow district. Close to three car lines. So fare. House is well finished inside with all modern built-in effects, large bathroom with porcelain fixtures, fine breakfast room. Large screened porch in rear and broad veranda, nice lawn and flowers, etc. Price only $3500. Small payment down, balance like rent. EMIL FIRTH, 346 Broadway. Main 8128. Home 60197.

FOR SALE—OR EXCHANGE—$40,000 HOME CLOSE in for $20,000; $20,000 cash and $10,000 mortgage. Excellent for any kind of institution, apartments, hotel or large family; 16 fine rooms and 5 baths, large lot, fine lawn and shade trees, all modern, hardwood floors throughout. One acre, beautifully situated, 2 beautiful lots, palms and cedars, will exchange for clear property of equal value or will sell for $20,000 cash. Owner, 1 block from Pico car, 1 block from Vermont-ave. car. Call at 2 E. 23rd ST. Phone F2472.

FOR SALE—OR EXCHANGE—BEAUTIFUL MODern 10-room South Pasadena home, 4 bath rooms, 2 sleeping porches, furnace, 2 bath rooms, 2 toilets, hardwood floors throughout, fine lawn and shade trees, 2 blocks from Raymond Hotel line, 5-minute service to Pasadena and Los Angeles. Will give good deal. Address owner, D, box 281, TIMES BRANCH OFFICE.

FOR SALE — A MODERN 6-ROOM BUNGALOW
built-in bookcase, mantel, linen closet, stationary laundry tubs, hard, large lot, fruit trees, gas and electric fixtures, cement walks all around. Furniture for sale if desired. Close to Vermont ave. cars. 2445 77TH ST.

FOR SALE—A SACRIFICE. MY 5-ROOM MODERN bungalow, nicely furnished, complete hardwood floors and every convenience, fine neighborhood, 2 blocks Pico; $1400, with $1100 mortgage for 3 years. 1249 S. 70th st., Los Angeles. Address OWNER, 2445 SMITH, Azusa, Cal.

FOR SALE—A BARGAIN. BUY DIRECT FROM the owner and save commission. 6-room bungalow, just completed; price $2600; $500 down, balance monthly; 7 per cent interest; lot 50x150; one block from car line. Call up HOLLYWOOD 477. SAVARY & ATRATT.

FOR SALE—NEW MODERN 5-ROOM BUNGALOW. Large lot; paved street; large cement porch; finish throughout in mahogany; built-in effects; kitchen, tiled or white enamel; gas range included; 2 car lines; 5-cent fare. Price $2400. Terms, $100 cash; balance to suit purchaser. Owner, P. E. BRIDGES COMPANY, 647 S. Hill. Main 1388. F7864.

FOR SALE—
Perfectly appointed home at 602 Kingsley drive. Worth $12,000. Must be sold. Finished in mahogany and oak. Three baths. 75-foot frontage. GEO. A. CORTELYOU CO., 324-25 Broadway Block.

FOR SALE—SEVEN-ROOM BUNGALOW, 327 S. Hoover. Terms. Phone owner, 58277.

FOR SALE—
Houses.

FOR SALE—
12-ROOM RESIDENCE.
PRICE CUT TO PIECES!
ONLY $17,000.

THE FACTS ARE THESE: IT IS NEW, LOCATED CLOSE TO WILSHIRE BOULEVARD, ON A HANDSOME PAVED STREET. THE BUILDING IS WHITE CEMENT PLASTER, BUILT ON BROAD ATTRACTIVE LINES. FINISH BELOW STAIRS IS IN HARDWOODS THROUGHOUT. ABOVE STAIRS ARE FIVE LARGE BEDROOMS, TWO TILED BATHS AND SLEEPING PORCH OR SUN PARLOR. CLOSETS ARE A FEATURE IN THIS HOME. MAID'S ROOM AND BATH ON GROUND FLOOR. FURNACE, AUTOMATIC WATER HEATER, AND VACUUM CLEANING PLANT. HARDWOOD FLOORS ALL THROUGH, OF COURSE. GARAGE, WITH CHAUFFEUR'S QUARTERS, AND ROOM FOR TWO MACHINES. THE LOT IS 60x150. WE ASSURE YOU THAT THE LIKE OF THIS PROPERTY CANNOT BE PURCHASED ANYWHERE TODAY SHORT OF $22,000.

ASK THE BRIGGS COMPANY,
BRIGGS & RAYMOND,
MGRS. HOUSE AND LOT DEPARTMENT,
SUITE 1015 INVESTMENT BLDG.,
60185. BROADWAY AT EIGHTH. MAIN 927.

FOR SALE—
BY OWNER.
WILSHIRE DISTRICT.
BUILT BY AN EASTERN BUILDER OF LONG AND SUCCESSFUL EXPERIENCE, UNDER THE SUPERVISION OF ONE OF LOS ANGELES' LEADING ARCHITECTS. WORKMANSHIP AND MATERIAL GUARANTEED TO BE FIRST-CLASS THROUGHOUT. FOR SEVERAL THOUSAND DOLLARS LESS THAN ACTUAL VALUE FOR IMMEDIATE SALE. TERMS VERY EASY.

Nice 2-story house, description of which is as follows:
First floor: Center hall, living-room, library (all finished in mahogany); dining-room (quartered oak); breakfast room, kitchen, maid's room with bath and screen porch.
Second floor: 4 very large bedrooms, hall, sleeping porch, 2 tile baths.
Hardwood floors throughout. All built-in features of latest design.
Large east-front lot with garage.

IDEAL LOCATION NORTH OF AND VERY NEAR WILSHIRE BLVD., BEING
421 SOUTH SERRANO.
Open for inspection 9 to 11:30 a.m. and 2 to 5 p.m. daily except Sunday. Get to West 4th st. car at Normandie, then walk south a little over 1 block.

FOR SALE—
WILSHIRE.
Sixth street at Norton.
Nine-room house.
Oak interior finish.
South Front.
Absolutely the best buy for the money in the city.
OLIVE STREET.
60x165
Near Third st.
Make us an offer.
CHESTER PLACE.
80-foot front.
11-room house.
House cost $14,000 to build. Lot worth $12,000 today.
$16,000, our asking price; must sell on account of change of business location.
Remember the time to buy is when people are anxious to sell.
See
W. F. RADIS,
BRYAN & BRADFORD,
724 I. N. Van Nuys Bldg.
Main 1781. 60031.

FOR SALE—
WILSHIRE BUNGALOW.
ONLY $4500.
BEAUTIFUL SIX-ROOM BUNGALOW IN THE WILSHIRE DISTRICT, LOCATED ON A WIDE STREET. ALL BUILT UP WITH ATTRACTIVE HOMES. WITH LAWN AND FLOWERS. ALL IN. LARGE CEMENT PORCH EXTENDING ACROSS THE FRONT. VERY LARGE LIVING-ROOM, CONVENIENT DINING-ROOM WITH ALL BUILT-IN EFFECTS SUCH AS BOOKCASES, BUFFET, DAINTILY DECORATED BREAKFAST-ROOM WITH WALL BED THAT CANNOT BE NOTICED UNLESS PULLED OUT. TWO LARGE, LIGHT AND AIRY BEDROOMS. TILED BATH. CEMENT PORCH. NICE BATHROOM. LARGE SCREEN PORCH WITH LAUNDRY TRAYS. UP-TO-DATE KITCHEN WITH HYGIENIC CONVENIENCES. LARGE CELLAR. BACK YARD ALL FENCED. LAWN AND FLOWERS. HARDWOOD FLOORS ALL OVER THE HOUSE. EVERY ROOM PIPED FOR GAS AND FURNACE. THIS PLACE HAS JUST BEEN BUILT AND HOME WAS SOLD A YEAR AGO FOR $4000. THE FLOOR AND WOODWORK HAVE ALL BEEN REFINISHED. WE ARE RETTING IT PAINTED AND PAPERED. WILL BE FINISHED IN A FEW DAYS. THE ONLY REASON WE CAN SELL THIS PROPERTY AT $4500 IS THAT WE HAVE FORECLOSED THE MORTGAGE AND WE CAN ON BEAUTIFUL WILSHIRE STREET WHERE WE CAN GUARANTEE THAT IT IS THE BEST BUY IN THAT DISTRICT. AS WE OWN THIS PROPERTY WE CAN VERY REASONABLE TERMS. PHONE US AT ONCE FOR APPOINTMENT TO SEE THIS BEAUTIFUL HOME. HOUSE AND LOT DEPT.

ROBERT MARSH & COMPANY,
205 MARSH-STRONG BLDG.,
NINTH, SPRING AND MAIN STS.
PHONES: 10175, MAIN 5045.

FOR SALE—
GET OUT INTO THE OPEN!
SUMMER DAYS BECKON!

Don't stay cooped up in an apartment-house—it isn't necessary. We can place you in this dainty 5-room bungalow, elec. fixtures, and cozy, with every accessible and useful built-in effect to make the housework easy and a pleasure. The rooms are large with plenty of windows, hardwood floors throughout; handsomely decorated, artistic fixtures and a home you can be proud of, for a steep! built up with nice lawns, lawns, 5-ft. parkings, from beautiful cool school building; close to car service; shops handy and only 20 minutes ride to heart of the city. Grand ave. and 48th st. car line.

Only $2750—$150 down and $20 monthly. See Gilson, with STRONG, DICKINSON & M'GRATH, 1013 Strong Bldg., 9th and Spring. Home 60180; Main 1273.

FAR SALE—
HOME LOVERS, ATTENTION!
We want to show you this 5-room bungalow; only one year old; every convenient in every way. Lovely cement porch, kitchen, bath and three bedrooms; gas, electric light and electric stove lights; two blocks to car, 30-minute ride to heart of city; lot 50 feet by 150 feet, with alley. Lot alone worth $1000. Owner will sell for $2650; $500 cash, balance monthly. Call today and move in. Grounds slightly improved; lawn front and back. Fountain and fruit trees. Price $2650; $500 cash, balance monthly. Located on Pasadena short line, good car service. All paved road from center of city. Price $2650; $500 cash, balance monthly.
Ask P. J. HUMMEL & CO.,
422 Central Bldg. F5868: Main 2861.

FOR SALE—
OWNER IS FORCED TO SELL AT ONCE!!
WILL TAKE $6250.
WILSHIRE DISTRICT.
NEAR WEST 6TH AND HARVARD.
Eight-room, modern, attractive residence; 4 bedrooms, sleeping porch, furnace, heater, etc., etc., in fact, everything that makes an up-to-date, home. Lot 85x150.
This is the snap you have been looking for, but you must act promptly. See us Monday.
KOSTER & PARKER,
234 H. W. Hellman Bldg., A3462, Main 4440.

FOR SALE—
NEW, 5-ROOM BUNGALOW.
$2250.
For a quick sale will make above price to right party; $150 cash payment and balance at $15 PER MONTH AND INTEREST.
7 per cent. Just completing this cozy home, finished after the hardwood floors are fully restored. Fixtures are all the latest pattern, including cement porch and walks, two cement walks, built by day labor, and it is a bargain, worth $2500. It is only 15 minutes southwest from Broadway and 9th. Buy direct from owner and save the middleman's profit.
Phone—10685. Main 6861; residence, 526444.

FOR SALE—
$3750—WILSHIRE. SACRIFICE.
BEAUTIFUL MODERN PLACE HOME.
MUST BE SOLD.
Nice large rooms, including a den, breakfast-room and fine kitchen, with large cupboards, screened porch with stationary tubs. Only 1 block from street car. 20 minutes' ride on Main line. Close to school and stores. A large lot 45x140 to an alley; a very desirable place.
Only $2850—$50 down, $20 per month. Much more to pay for the quiet, restful home. Call at once. DICKINSON & M'GRATH, 1013 Marsh-Strong Bldg., 9th and Spring. Home 60180; Main 1273.

FOR SALE—
WHAT ABOUT THIS?
I must have money. If you can pay $1100 cash I will sell you $4000 new bungalow for $5100 in 60 days or reputated years somewhat. Balance can be paid $22.50 per month, including interest. All improvements, including asphalt pavement, in and paid for. Call OWNER, Vermont 4096.

FOR SALE—MY SPLENDID ANGELENO HEIGHTS 7-room modern eighthy home (garage), at sacrifice; or attend property applying on $4500 equity. MERCIER, 618 Pico Bldg. A3227.

FOR SALE—
Houses.

FOR SALE—

BEAUTIFUL LA FAYETTE SQUARE.

$11,000 to $25,000.

If you are in the market for an ideal home ranging in value from $11,000 to $25,000, we would suggest that you inspect our La Fayette Square houses.

Consider the fact that La Fayette Square is regarded as the most beautiful RESIDENTIAL PARK in Los Angeles.

You will find these homes practically perfect in every up-to-the-minute feature, both as to architecture and appointments.

Should you prefer to build in La Fayette Square, we are in a position to finance you upon a moderate cash payment, as we are the owners of La Fayette Square.

It will be a pleasure to us to show you the property.

CRENSHAW SECURITY CO.,
205-207 Van Nuys Bldg.
F2073, Main 2073.

FOR SALE—
ONLY $2800.
Near Manual Arts High School.
New bungalow of 5 rooms. Modern.

WEST PICO DISTRICT.
Only $2300. Splendid modern bungalow of 4 large rooms. Good location.

WILSHIRE DISTRICT.
Only $4500. New bungalow of 7 large rooms. Modern. All built-in features. Hardwood floors. Lot 82x170. Good location 1 block from cars.

Also nearly new 2-story house of 8 rooms. Lot 50x135. $5000.

Also new bungalow of 6 large rooms, modern. Lot 50x126. $3500.

WEST WASHINGTON DISTRICT.
New Swiss chalet house of 6 large rooms. Modern. Hardwood floors. Large lot with garage. Ideal location 1/2 block from car. $4500.

EASY TERMS ON ALL OF THE ABOVE DESCRIBED HOUSES.
S. M. COOPER,
802 Story Bldg., 6th and Broadway.
Telephones: Broadway 379, A2783.

FOR SALE—
NEW SWISS CHALET.
WILSHIRE DISTRICT.
THIS BEAUTIFUL NEW HOME, JUST COMPLETED, IS BEING SACRIFICED FOR QUICK SALE. YOU CAN HAVE THOUSAND DOLLARS OFF IF ACTING QUICKLY. IT IS LOCATED IN THE HEART OF THE WILSHIRE DISTRICT, TWO BLOCKS FROM THE BOULEVARD. SEE IT TODAY AT ONCE. THESE FEATURES FOR THE PRICE OF TOO LOOKED YEAR. GENUINE MAHOGANY IN THE DEN, LIVING-ROOM AND DINING-ROOM, WHITE ENAMEL IN ALL OTHER ROOMS AND OAK FLOORS THROUGHOUT. FRENCH DOORS OPENING FROM SIDE PORCH TO DINING-ROOM AND BREAKFAST-ROOM. LARGE, CONVENIENT KITCHEN OPENING INTO BREAKFAST-ROOM AND DINING-ROOM. LARGE SCREEN PORCH WITH TWO LAUNDRY TRAYS. LARGE BUILT-IN CLOSETS. BEDROOM DOWNSTAIRS, CONVENIENT TO TILE BATHROOM WITH ALL BUILT-IN FEATURES. TWO LARGE BEDROOMS UPSTAIRS WITH VENTILATION ON FOUR SIDES. BOTH CONVENIENT TO BATH EQUIPPED WITH SHOWER. DECORATIONS AND FINISH IN THIS BEAUTIFUL HOME ARE THE BEST. YOU WILL FIND IT IN A $10,000 OR $15,000 HOME. LARGE CEMENT PORCH EXTENDING ACROSS THE FRONT AND SIDE WITH STEPS DOWN TO CEMENT DRIVEWAY LEADING TO LARGE CEMENT GARAGE. IT IS LOCATED IN A RESTRICTED DISTRICT ON HIGH GROUND, CONVENIENT TO NEXT CAR LINE IN THE CITY. PAY $1500 CASH AND MOVE IN. THIS PLACE FOR $7000 IS WORTH MUCH MORE. PHONE US AT ONCE. HOUSE A

FOR SALE—

FOR SALE—

6-ROOM WILSHIRE

HOME BARGAIN.

$6400

HERE ARE THE FACTS: IF I SEE YOU CLOSE IN; A BIG 6-ROOM BUNGALOW HOME; THREE FULL BEDROOMS; PRICE IS ONLY ANY AND WHITE ENAMEL; ALL THROUGH. FIXTURES DOWN TO THE MINUTE. DEN AND AN EXTRAORDINARY CEMENT BASEMENT, LAUNDRY, GARAGE AND DRIVE. IMPROVED, EAST-FACING LOT. SEWER AND EVERY UTILITY IN. PRICE AND A BIG ONE, IT'S TO SAVE $1600. TERMS IF YOU LIKE.

ASK THE BRIGGS COMPANY

BRIGGS & RAYMOND,

MGRS. HOUSE AND LOT DEPT.,

SUITE 1015 INVESTMENT BLDG.,

6015S. MAIN 837.

FOR SALE—

MORTGAGE FORECLOSURE

ONLY $900

A DANDY SIX-ROOM BUNGALOW JUST BEEN LIVED IN, OR A LITTLE SACRIFICE. FURNISHED OR UNFURNISHED. WE HAVE JUST FINISHED THOROUGHLY UP-STAIRS AND DOWN; A COZY, COMFORTABLE WELL RESTRICTED HOME; ONLY $5500. WILL FIX TO SUIT YOU. Sleeping-room, breakfast-room, kitchen, bath, toilet, electric lights, AND SUNNY ROOMS WITH CLOSETS IN EACH ONE. THE PRACTICAL OLD-FASHIONED KIND, EXTRA LARGE ROOMS, CONNECTION WITH SEWER, BUILT-IN DINING-ROOM WITH MASSIVE BUFFET, INDOOR AND OUTDOOR TOILET, WILL EXPECT THOROUGHLY MODERN KITCHEN IN WITH MODERN CONVENIENCES, CAN BE PURCHASED ON MAN BREAKFAST-NOOK, WITH PART REDECORATED, PAPERED AND ARRANGED. FIRST CONSIDERATION EQUIPS FOR THE PARTY THAT'S LOOKING FOR A BRAND NEW, BY A HOME THAT'S BEEN DUPLICATED, AND THIS ONE WE CAN DUPLICATE. AND THIS ONE WE FORECLOSED THE MORTGAGE IN ONLY $900. TERMS $400 CASH, BALANCE TO SUIT YOU. IF YOU LIKE IT MODIFIED TO SUIT YOU; IF YOU LIKE IT IN A GOOD LOCATION, OF COURSE. PHONE OR COME IN AT ONCE. DEPT. 2.

ROBERT MARSH & COMPANY,

SOLE MARSH BUILDERS,

NINTH, SPRING AND MAIN.

PHONES: 10178, MAIN 9067.

FOR SALE—

ON ALVARADO AT EIGHTH STREET

Fine 10-room residence, strictly modern, hardwood floors throughout, sleeping porch, sun parlor, etc. Owner leaving city. Worth $12,000. Will sell for $8500. Terms to suit. Key at office.

RICHARD C. CURRIER, 727 Alvarado.

Agent Mer. Nat. Bank Bldg., or owner, 400 West Seventh

Phone: Home 10647.

FOR SALE—

New 4-room bungalow, just completed, with sleeping porch, large lot, 57x125, cement walks, 2 blocks from Hollywood boulevard, 3rd car line, paved street, electricity. See it today. Price $1850; $350 cash, balance $20 per month, including interest. Key at office.

CALIFORNIA REALTY CO.,

213 South Hill St. 6th and Spring.

Main 5809. Home 60266.

FOR SALE—BUNGALOW IN BEAUTIFUL HOLLYWOOD.

Just completed and ready for occupancy; 5 rooms and bath; built-in features; hardwood floors throughout; electric fixtures; large lot; 50x150; paved street; all conveniences; close to Hollywood Blvd., near Western-ave. Open Sunday afternoon.

J. J. WEBER, Owner, A3148.

420 Consolidated Realty Bldg.

Main 3511.

FOR SALE—MY BEAUTIFUL BUNGALOW

Seven rooms, reception hall, sleeping porch, hardwood floors throughout, fireplace, garage, fine lot, 50x150, on Hobart Boulevard, between Sixth and Seventh streets. Will sell at a reasonable price, with reasonable terms, or will exchange for a good lot. Owner, 1217 Central.

FOR SALE—

$3500 will buy a 5-room bungalow, complete, and a fine lot, 50x150. Owner a bargain. GARDENA REALTY CO., 435 Van Nuys Bldg.

FOR SALE—MODERN BUNGALOW

5 rooms and bath, hardwood floors throughout, built-in features, fine lot, 50x150, on the right side of Hobart Blvd., 1 block south of Sixth st. Price $3250; $350 cash, balance $30 per month. Key at office.

FOR SALE—OR EXCHANGE — BEAUTIFUL HOME

Rental $40 per month, 6 rooms and bath, modern, hardwood floors throughout, fine lot, 50x150, on Hobart Blvd., 1 block south of Sixth st. Price $4500. Will take vacant lot as part payment. Key at office.

FOR SALE—

6-room house, large lot, paved street, $1600; $400 down, balance $20 per month. Also 5-room house, $1350; $350 down, balance $15 per month. Also 4-room house, $1250; $250 down, balance $15 per month. Call up Main 5647 or Home 10178 in the auto. O. C. CARLISLE.

FOR SALE—

ON ALVARADO AT EIGHTH STREET

Fine 10-room residence, strictly modern, hardwood floors throughout, sleeping porch, sun parlor, etc. Owner leaving city. Worth $12,000. Will sell for $8500. Terms to suit. Key at office.

RICHARD C. CURRIER, 727 Alvarado.

Agent Mer. Nat. Bank Bldg., or owner, 400 West Seventh

Phone: Home 10647.

FOR SALE—

New 4-room bungalow, just completed, with sleeping porch, large lot, 57x125, cement walks, 2 blocks from Hollywood boulevard, 3rd car line, paved street, electricity. See it today. Price $1850; $350 cash, balance $20 per month, including interest. Key at office.

CALIFORNIA REALTY CO.,

213 South Hill st

Realty Liners.

FOR SALE— City Lots and Lands.

FOR SALE—

NEAR WILSHIRE BOULEVARD AND VERMONT AVENUE, ON A PAVED STREET, AND ONLY 150 FEET FROM THE BOULEVARD, 140x140 WITH A 20-FOOT ALLEY SIDE AND REAR, AT LESS THAN $12 PER FOOT. WHEN THE RESTRICTIONS EXPIRE, THIS PIECE OF PROPERTY SHOULD BRING $300 PER FOOT. MR. KELLS, 10745 AND MAIN 2062.

OFR SALE—

A CERTIFIED BARGAIN.

Do you want to build a fine home?

Do you want to make $1500?

See the Northeast Corner of 6th and Kingsley. Price $6500, net. Terms if desired.

ROBERT L. WARE, Real Estate Department,

EDWARD D. SILENT & CO.,

Sole Agents.

Ask for George F. Elmendorf.

10650. Main 605.

FOR SALE—

A BARGAIN OF BARGAINS.

75X170—CORNER—75X170

LOCATED ON ONE OF WILSHIRE'S

FINEST AVENUES,

$3000 ONLY $2000.

SACRIFICED JUST ONE-THIRD!

ASK THE BRIGGS COMPANY,

BRIGGS & RAYMOND,

MORE HOUSE AND LOT DEPARTMENT,

SUITE 1015 INVESTMENT BLDG.

60152. MAIN 357.

FOR SALE—

ONE CHOICE LOT,

$650.

This is a beauty, only a stone's throw from lots selling at $850 and $1000. Wonderful view of mountains and foothills. Twenty minutes from Broadway. In the midst of over 80 pretty Craftsman-style homes. Every improvement in—electricity, telephone, water, cement walks and curbs, graded streets, etc. $25 cash and $10 a month. Call and see me at once. I will take you out in my machine. R. D. PETERSON, 611-613 S. Hill St.

FOR SALE—BUNGALOW COURT, WILSHIRE DISTRICT. 140x155.

This will make 6 fine lots of a good size, 35 ft. wide, or two 70-ft. lots and vast front. If you want something good see this.

Only $2600.

Easy terms if desired.

A. BRAUN, Titled and Western ave.

FOR SALE—

134x140, west Wilshire cor., unrestricted $20,000
198x150, cor. Sunset and Vista, Hollywood.. 9000
200x140, Hollywood foothills, fine 15000
2 acres on Sunset blvd., Hollywood..... 25000

For these bargains ASK US.

RUSSELL & OWENS, DUDLEY & HUNSBY,
Gardner Junction, Hollywood. Gardner Junction, Hollywood.
Hollywood 10. 579899.

FOR SALE—

OWNER FORCED TO SELL,
CORNER ON SOUTH KINGSLEY DRIVE.
51x185.
$2500.

Price is less than for inside lots in vicinity.
C. C. WRIGHT, with
ROSTER & PARKER,
234 H. W. Hellman Bldg. A5462, Main 4440.

FOR SALE—

ARLINGTON HEIGHTS BARGAIN.

$1200—Adjoining Lafayette Square, 40x140.
$1400—Among best North Washington blvd., 50x140.
$2150—Delaware drive, close to Pico..... 50x180
$1850—Choice corner on Sprague ave., 50x140.

J. J. B. Landon, with
STRONG, DICKINSON & McGRATH,
1015 Marsh-Strong Bldg. Home 60195. Main 1273.

FOR SALE—LOT ON HOOPER AVE., NEAR 29TH st., fine restricted district, go look at the lot, next to find see the surrounding improvements, etc. Price $1050; only $50 down, balance monthly payments; all city conveniences, including sewer. If interested call up, W. H. BEMAN, 429 Douglas Bldg. A2606. Main 2400.

FOR SALE—3 level lots, 100x150; large 5-room house in rear; bathroom, screen porch, cellar, gas, phone, electricity, well improved, garden, alfalfa, berries, bearing fruit trees and grapes, chicken-houses, barn, all fenced, in So. fare, in block from car line; price $2600. 820 BONNIE BEACH PLACE, on Stephenson ave.

FOR SALE—

CLOSE IN, HIGH GROUND.

Large lot 80x160, only 15 minutes northwest of 6th and Rampart; fine no building restrictions, only $800, and on your own terms. E. H. HOFF, 320 Pacific Electric Bldg. 10026. Main 1271.

FOR SALE—TO CLOSE AN ESTATE WE OFFER choice of several high-grade lots north of West Adams street on high ground, 62x140 each, worth $2000; for quick sale, $1700 each. JOHN C. STAUB, with TATUM-WINSTANLEY CO., 320 Nat. Bk. Bldg. Phones: Home 10847, Main 8808.

FOR SALE—

MR. BUILDER OR INVESTOR:

I have some choice building lots located in the southwest section on La Salle avenue and Harvard boulevard; range in price from $1100 to $1500; that I will sacrifice if sold at once. See owner, H. J. SCHAFER, S.W. Cor. 7th and Hill sts.

FOR SALE—

WESTLAKE BARGAIN.

Lot 50x130 near 6th and Rampart, unrestricted. Excellent for flats.

ONLY $1750.

$630 cash, balance on or before 3 years, 7 per cent.

DAVID BARRY & CO.,
Broadway 320. 1210-6 Hibberdine Bldg. 60208.

FOR SALE—WONDERFUL OPPORTUNITY FOR RELIABLE builder. Big 50-foot lot in high-class, close-in tract on high ground, only 15 minutes out, for ONLY $975. REAL WORTH $1600. Will deed to builder on cash payment of only $200, allow on reasonable building loan, and take back trust deed, notably payments. No other houses for sale near by. Don't wait for this. Immediate action. 1121 INVESTMENT BLDG. F7026, Broadway 2892.

FOR SALE—

FINE WILSHIRE LOTS AT LOW PRICES.

Organdy, near 8th, 60x150 ..... $2400
St. Andrews, near 8th, 50x150 3500
Sixth street corner, 75x150 5500
Elmwood, near Wilton, 50x145 1800
ELMO, CORTELYOU CO., 534-35 Bradbury Block.

FOR SALE—15,000 SQUARE FEET; SPLENDID view of city and mountains; cement sidewalks and curbing, shade trees in parkway. Gas, electricity, water, school, to car fare. Only $900, terms to suit; $10 per month if desired. Cannot be sold to colored people. Address 7, box 157, TIMES OFFICE.

FOR SALE—AT A SACRIFICE, 6 LOTS, 50x112½, and one lot, 50x142; will sell separately or collectively, but must sell at once; all on improved street; Hollywood way. For further information see W. E. BENNETHUM, 521 Van Nuys Bldg.

FOR SALE—$1000; CLEAR LOT. NEED MONEY, take less. Want hoss, harness, light wagon, $150; cash, balance easy. Address J., 820 W. 34TH ST., city.

FOR SALE—I WILL SELL THE NORTHEAST CORner of Fifth and Manhattan, size 60x150; worth $5000; make $2500; will take $1400 for my equity or $200 for lot; I need the money. MR. FORD, owner, 10345, Bdwy. 2468.

FOR SALE—BEST BUY IN ARLINGTON HEIGHTS, bungalow lots, restricted or unrestricted, east front, $1450; sixth ave., near 19th; easy payments; owner, DAVID FUTER, Manhattan Beach, Cal.

FOR SALE—OWNER MUST RAISE MONEY AND will sell lot on Figueroa for $400 cash, $500 below value. Also one on Figueroa street, $750 cash. We always have bargains. BURKE BROS., 5821 Monota Ave.

FOR SALE—

$900—Lot near Grand-avenue car line. Terms $25 cash and $10 month, including interest. Taxes to be paid for. Clear title to lot. MRS. DAVIS, 4600 E. 8th st. Main 6172.

FOR SALE—SNAP ON BRONSON, NEAR WILSHIRE. Asking $2850, must have money quick. Restrictions $3600, 3-story, $2500, net. Will take it this week. Main 3143. R. G. RHODES, 218 Henne Bldg.

FOR SALE—BUSINESS OR APARTMENT LOT ON Jefferson, near Dalton. Will sell cheap or take horses or anything for part. 2629 INGRAHAM ST. Phones: 56131, or WILSHIRE 2162.

FOR SALE—PICO BLVD. TRACT—TERMINUS OF new subway to be. Tract fully improved. Have $150 paid on $800 contract. Want cash offer. F. R. MACPHERSON, Parker, Arizona.

FOR SALE—SOUTHWEST, 50-FT. LOTS ON HIGH ground, 5c rollow car, gas, electricity, water; terms $200, $25 down, $10 per month. SAN TRUST AND SAVINGS BLDG. M. 1015. F7006.

FOR SALE—WILL SACRIFICE MY 75-FT. CORner lot, southeast corner of Eighth and Manhattan, for the best cash offer this week. Owner, 528 S. WILTON PLACE, Wilshire 1713.

FOR SALE—SIX LOTS, 5 BLOCKS EAST OF WESTlake Park, only $1000; snap. JOHN B. ILLO, with OSCAR B. SMITH, 314 O. T. Johnson.

FOR SALE—FEDORA ST., EAST FRONT, NINTH lot north of 10th st.; price $2000; $500 cash, balance to suit. PAUL F. CARPENTER, 331 Consolidated Realty Bldg.

FOR SALE—"SNAP." NORTHWEST CORNER FIFTH and Seventh st.; worth $1000, for $1000 cash. Fine location. J. BROCKMEIER, 281 North Broadway. Room 21. Main 8141.

FOR SALE — BY OWNER, CLEAR LOT IN DENver, Colo., and $108 equity in lot southwest, Los Angeles, Cal. An interview may lead further.

FOR SALE — $1375, LOT BARGAIN, NEW HAMPshire st., lot 50x150, close to Melrose and New Normal School; cost $1800. A4731. Owner.

FOR SALE—BIG BARGAIN, ON EAGLE ROCK AVE. car line, 100x120, clear; $750, or $400 for half. No agents. Is price. Address D, box 346, TIMES BRANCH OFFICE.

FOR SALE—EXCLUSIVE VILLA SITES.
Opposite castles Glengarry and Sans Souci, Hollywood's ideal home sites at bargains. DR. SCHLOESER, Owner, 1904 Argyle. 57067.

FOR SALE—5 LARGE BUILDING LOTS, 50x154 each, Eagle Rock, close to new college grounds, all for $2200.
ROTHWELL, 225 SECURITY BLDG. A3226.

FOR SALE—BUSINESS LOT, WESTERN AND SECond st., 60x135; $100 per front foot. Terms. Address E, box 359, TIMES BRANCH OFFICE.

FOR SALE—BUSINESS LOT ON PAVED STREET, First and Lakeshore blvd.; a real snap for cash. Address E, box 404, TIMES BRANCH OFFICE.

FOR SALE—MONETA AVE. LOT, 50x150 TO ALley. Must be sold; $1600 above value. Located north of Vernon. 4378 MONETA AVE.

FOR SALE—WEST WASHINGTON AND 3RD AVE. lot only $2000. May be used for stores or flats. TYLER & CO., owners, 906 Black Bldg.

FOR SALE—APARTMENT SITE, BIG CORNER, $3 x145, close in; make cash offer. Owner. Phone WEST 3063.

FOR SALE—REAL BARGAIN, FINE EAST-FRONT lot, 50x120, on West blvd., near Washington blvd. High ground. Terms. Phone OWNER, 79421.

FOR SALE—60-FT. LOT, WINONA, NEAR HOLLYwood blvd. $1500; A. N. FERRIS, 843 Title Ins. Bldg. A5780.

FOR SALE — DIRT CHEAP; MY ANGELES MESA lot. Call A4695. Or address V, box 70. TIMES OFFICE.

FOR SALE—LOT 50x135, FOR FLATS, BEST BUY in the tract; price $2150; leaving city. See OWNER, 3020 Kenwood ave.

FOR SALE—LOT 82x135, EAST FRONT, NEAR 50th; 2nd Hoover, $1000. 904 W. 52ND ST. West 3117.

FOR SALE—60-FOOT SACRIFICE ON KENWOOD at Adams st., $1000 less to owner. PHONE 588738. Must sell.

FOR SALE—BEAUTIFUL SITE FOR APARTMENT-house, 150 ft. frontage, close-in, terms. Inquire 817 W. 10TH ST.

FOR SALE—GOOD EQUITY IN WEST HOLLYWOOD lot, $800, balance due in 2 years. Phone West 2851. N. C. BRIGGS.

FOR SALE—STOP PAYING RENT, GOOD LOT FOR only $275. $1 per week, no car fare. No restrictions. WILSHIRE 685. 319 S. Hope st.

FOR SALE—OWNER MUST SELL FOR CASH IMmediately. Large lot in Beverly Hills, Make offer. Phone WILSHIRE 4336.

FOR SALE—CHEAP, 7 25-FOOT LOTS FOR $1600 cash. Inquire 1052 FRESNO ST., Boyle 3540.

FOR SALE—FOR SNAPS IN MANHATTAN BEACH, call Wilshire 8900, MR. MILLS.

FOR SALE—SNAP, LOT FOR SALE IN ANGELENO Heights. $650. BROADWAY 2254.

FOR SALE—SNAP LOT FOR SALE IN ANGELENO Heights. $650. Phone BROADWAY 2254.

FOR SALE— Acreage for Subdivision.

FOR SALE—TRACTS FROM ONE ACRE UP TO 100 acres in size, in the path of the city's rapid growth, Los Angeles to Venice. We are headquarters for this district. Phone for auto or free map. HARRY M. CULVER CO., sole agents, Mortlings worth Bldg. 60032 or Main 8040.

FOR SALE—12 ACRES HEART OF WILMINGTON. A big bargain.
REALTY KEY, Sole Agent,
207 Consolidated Realty Bldg.

FOR SALE — TEN ACRES BETWEEN MARKET Heights and Elite street, near Silver Lake Parkway; also five acres at La Canada. Owner, WILL D. GOULD, Temple Block.

FOR SALE—$2600; TERMS; ABOUT 1 2-3 ACRES, corner San Pedro and Aetna st., near Main st. bird. Athens Acres. Call Sunday and evenings. 1126 E. WASHINGTON ST. Phone South 7302.

FOR SALE—160 ACRES OF LAND, SOUTHWEST, ripe for subdivision, $750 per acre, $15,000 down, balance terms. OSCAR B. SMITH, 314 O. T. Johnson Bldg.

FOR SALE — 2000 ACRES GOOD CHEAP LAND with water, near Chandler, Ariz. Easy terms. E. G. STROMBERG, 1034 Florida st.

FOR SALE— Business Property.

FOR SALE—

EXTRAORDINARY VALUE.

Close-in apartment site, 50x150, to paved alley, Burlington at 10th. Present improvements consist of an 8-room modern residence which would rent for $50 per month. We can offer this property for $3½ per cent. of actual value.

WHITEHEAD & BACON,
Managers Real Estate Department,
THE GILDER BOND & MORTGAGE CO.,
732 Van Nuys Bldg.
Main 2570.
F5763.

FOR SALE—

CLOSE-IN SACRIFICE.
PRICE $7500.
BURLINGTON AVE., NEAR TENTH ST.

Lot 50x150 to alley; 9-room home. This requires quick action at this price.

See MR. DUNN, with
KOSTER & PARKER,
234 H. W. Hellman Bldg. A5462, Main 4440.

FOR SALE—OR EXCHANGE—

Two-story pressed-brick stores and offices. Valued at $50,000. Mortgage $20,000. Rents $317.50 per month. Built in 1918. This property has increased in value ever since it was built and will continue to grow in value. See Mr. T. M. Flower, with LEON CONKLIN, 812 H. W. Hellman. A1890; Main 4511.

FOR SALE—ALL THIS PROPERTY 6 MILES from Courthouse in the beautiful San Gabriel Valley. 10 acres on good roads boulevard, only $500 per acre. 10 acres, $600 per acre. 15 acres, $750 per acre. All kinds improved and unimproved. Have what you are looking for. See JOHN REIFER, 111 S. Broadway. Main 5731; A1434.

FOR SALE—200 LOTS, SAN FRANCISCO, ON proposed Municipal Railway, adjoining New Two Million Dollar Government Drydock, for $1400 each. Good chance to double in value. Can get loan $20,000 at 6 per cent.
JOSEPH B. MURPHY, 635 MARSH-STRONG BLDG. F7023.

FOR SALE— Business Property.

FOR SALE—

$7000 PROPERTY FOR $4750.

FORCED SALE.

WEST ADAMS STREET NEAR VERMONT AVENUE

65x150.

West Adams property is increasing in value every day. Lots today are worth double what you could have bought them for one year ago. This lot has a view directly down Raymond avenue, which can never be shut off, making it an excellent site for a moving-picture theater, garage or four-flat apartment. This lot should bring $7000, but owner needs cash and says sell for $4750. Now is a real chance to make a profit. Must be disposed of immediately.

Exclusive Agents,
WEBER & BELZ,
W. L. HOLLINGSWORTH & CO.,
402-10 W. L. Hollingsworth Bldg.,
Main 6700. 6th and Hill sts. 10777.

FOR SALE—

ONE OF THE MOST DESIRABLE
LOTS ON THE WEST SIDE OF HOPE
STREET, BETWEEN NINTH AND TENTH,
AT A PRICE FAR BELOW
ITS MARKET VALUE.

WILL TAKE ONE-THIRD TRADE, and property must be desirably located, ONE-THIRD CASH, and THE BALANCE LONG TIME.

IT WILL BEAR THE CLOSEST INSPECTION.

BRYAN & BRADFORD,
724 I. N. Van Nuys Bldg.
Main 1751. 60051.

FOR SALE—$45,000.
Northeast Corner 9th and Bonnie Brae.
150x200, alley. Will make easy terms.
Or will trade for city lot $25,000.
Or lease 99 years at $400 per month.

W. 11th street near Burlington. $12,500.
70x122. Cash required, $3800.
Part improved, part vacant.
McGARRY REALTY CO., 531 Higgins Bldg. A2200.

FOR SALE — $5000 ACTUALLY GIVEN AWAY; more than one-third under cash value. If you are really looking for a snap this is it. Best 4-car corner on Western ave. A southwest corner, 200 feet deep already has $6000 improvements, with sufficient income to take care of itself. Will double in value in a short time. Forced to sacrifice. I mean business and don't want triflers. R. T. TAFT, 58045.

FOR SALE—

HOW IS THIS?

Seven-room house on lot 50x140 at Estrella and Washington sts. Can deliver for $5000. $2000 cash will handle. Remember, this is close-in and in a good business district. WOODS & WAKEFIELD, 1901 South Grand. 22227. South 4546.

FOR SALE— $30,000.

TOU KNOW
THIS IS A GREAT BARGAIN.
HILL STREET.

50 feet frontage, near Tenth st. Only $1720 per foot. $20,000 cash, remainder to suit. D. H. PLATT, with VICKERY & CO., 308 S. Hill st. (Exclusive Agents.)

FOR SALE—

ABSOLUTELY SOME BARGAIN.

75 ft. on Grand at Pico, Olive Street Improvement Association to extend Olive to corner Grand and 14th. This gives this lot 75 ft. frontage on both Grand and Olive. Owner needs money. Will sell very cheap and give you the great speculation. Here is a quick profit. $18,000 will handle this. N., 324 Westlake ave.

FOR SALE—UNRESTRICTED CLOSE-IN BUSINESS LOT.

$4000 buys a 50x150 business lot near Washington and Burlington. Suitable for stores, garage, flats, apartments, etc., etc. Alley on side and rear. The biggest bargain offered for many a day. Suitably improved. Will pay 8% net.

See the sole agents,
HILDEBRECHT & SCHILLER,
625 Van Nuys Bldg. Main 5025.

FOR SALE — 125 FEET ON SOUTH BROADWAY, corner. Will double in value in 5 years. $600 front foot less than Main street. I am going to sell this and if you want an investment as safe as any bank investigate. T. A. BELL, 436 Bradbury Bldg.

FOR SALE—ORANGE STREET CLOSE-IN LOT, $2000 cheaper than any other lot on street, or will erect garage for 10-car lease at $25 or $30. LEWIS C. JOHNSON, with OSCAR B. SMITH, 314 O. T. Johnson Bldg.

FOR SALE—100x125. $10,000
Three blocks of 1201 and Figueroa.
Easy terms. McCRACKEN, 220 So. Main.

FOR SALE—WORTH $12,500, FOR $7500; PART cash; 13-room home, on Temple st., 10 minutes' walk west of postoffice; must sell; most mortgage, 6 per cent. Address V, box 221, TIMES OFFICE.

FOR SALE—I WILL SACRIFICE MY BUSINESS AND ranch properties for cash. Can hold pressed and must have cash at once. Your chance. Address G, box 198, TIMES OFFICE.

FOR SALE—$3500, WORTH $5000, 43 FT. FRONT on Central ave., with garage; great deal; take for part mortgage. BROCKMEIER, 281 North Broadway. Room 21. (No commission.) MAIN 8141.

FOR SALE— $6500.

EAST NINTH STREET CORNER.

43½x134, between San Pedro st. and Central ave. Take $6000 cash to handle this great bargain and you must act at once. D. H. PLATT, with C. A. VICKERY & CO., 308 S. Hill st. (Exclusive Agents.)

FOR EXCHANGE—$12,500, 60x170, TEMPLE ST., close in, and $10,000 to $15,000, for income, southwest, close-in.

Room 334 Byrne Bldg., cor. Third and Broadway.

FOR SALE—10-ROOM MODERN HOUSE ON UNION avenue, close to 6th street, now rented for $40 per month; can leasing city and will sell or let just what the ground is worth. $3000 cash, balance mortgage. Owner, 2932 MENLO AVE.

FOR SALE—THE NORTHEAST CORNER OF 54TH and Vermont ave. 118x102 ft., 2 stores and flats above, rent, $1500 per year. Price for all, $20,000; $10,000 down, balance at 7 per cent, if desired; if you want the best investment in Los Angeles, investigate this. HARRY M. JOY, 606-7 Black Bldg. A2834, Broadway 4018.

FOR SALE—A LARGE BUSINESS LOT ON WEST Seventh st. well located for any purpose. Have a 12-room house, will sell cheap or close as estate. BARCLAY & MILES, 600-602 Trust Bldg.

FOR SALE—ORANGE ST., CLOSE IN LOT, $2000 cheaper than any other lot on street, or will erect garage for 10-car lease at $75. LEWIS C. JOHNSON, with Oscar B. Smith, 314 O. T. Johnson Bldg.

FOR SALE—CHEAPEST BUY ON WEST 47TH ST., lot 50x134 feet. If you want something gilt edge under the market, see me at once. $10,000 will handle. C. S. PHILLIPS, 845 Douglas Bldg.

FOR SALE—5 ACRES, BY OWNER, AT A SACRIfice, on account of sickness; modern cottage, new furnished; 4 acres in alfalfa, bearing orchard, barn, 160 in, water, $3000 cash. Corina car. C. W. SMITH, Baldwin Park.

FOR SALE—FINE BUSINESS LOT, SAN FRANcisco, $30 foot; clear. Want business income, Los Angeles. Will exchange.
JOSEPH B. MURPHY, 635 Marsh-Strong Bldg., F7023.

FOR SALE—

A FIGUEROA STREET
BARGAIN.

62x186, ripe for improvement, right in town, only $11,000 cash. See me at once.

FOR SALE—VERMONT CORNER SACRIFICED. $5000—WORTH $10,000.

Near Manual Arts School. 50x120, alley. One-half cash.

FOR SALE—TITLE INSURANCE BLDG. Main 176, F2135.

FOR SALE—HAVE LOT 55x300, ENTRANCE ON Main and Pico. Will build garage. Will trade clear income property, some cash and mortgage back on balance. Phone OWNER, 72255.

FOR SALE—LARGE CORNER LOT ON MONETA ave. near Vernon ave., $6000; $6000 cash, mortgage $2000 for 3 years at 7 per cent. SOUTH 2540, Apt. 20.

FOR SALE—OR EXCHANGE—FIVE LARGE LOTS, with grocery store; good chance or builder, close in; make offer. Address T, box 82, TIMES OFFICE.

FOR SALE—BUSINESS CORNER, 52x150, MAIN AND 41st sts., clear; good investment. $7500; $3000 cash, or exchange part of 7 per cent. Phone E. MOULDRAN, South 2450.

FOR SALE—$45,000—GRAND AVE., NORTH OF Washington, 60-ft. lot, some income. Want good city to $30,000, clear. F0580; BROADWAY 4530.

FOR SALE—HILL STREET $1500 FOOT, NEAR Hamburger's, worth $2000 foot. 412 SEVERANCE BLDG. Main 6627; F3147.

FOR SALE—TWO STORES, 2212-14 UNION AVE. Two-room apartment in rear of each store. Both rented. Address MRS. YOUNG, Hotel Pepper. Phone Wilshire 175.

FOR SALE—THIS VALUABLE BUSINESS OR MANufacturing site, 210 Bond st., off Los Angeles. Lot 52x125 to alley. Address S. CALDERWOOD, Sonoma, Cal.

FOR SALE—FOR QUICK ACTION, WILL SACRIfice corner. Phone and Dalton, for $425 per front foot. Commission to agents. C. A. FAMMEL, owner, 640 North Main street. Phones: A2080, Main 8735.

FOR SALE—FIGUEROA STREET, NEAR SIXTH. $4250 foot, south; $1000. 412 SEVERANCE BLDG. Main 6627; F3147.

FOR SALE OR EXCHANGE— Income Property.

FOR SALE—$18,500—GENUINE SNAP, 21-ROOM thoroughly modern apartment-house on lot 50x150. Completely furnished at a cost of over $9000, and rents for $250 per month. We can offer this property for 33⅓ per cent. of actual value.

WHITEHEAD & BACON,
Managers Real Estate Department,
THE GILDER BOND & MORTGAGE CO.,
732 Van Nuys Bldg.
F5763. Main 2570.

FOR SALE—

CLOSE-IN SACRIFICE.
PRICE $7500.
BURLINGTON AVE., NEAR TENTH ST.

Lot 50x150 to alley; 9-room home. This requires quick action at this price.

See MR. DUNN, with
KOSTER & PARKER,
234 H. W. Hellman Bldg. A5462, Main 4440.

FOR SALE—OR EXCHANGE—

Two-story pressed-brick stores and offices. Valued at $50,000. Mortgage $20,000. Rents $317.50 per month. Built in 1918. This property has increased in value ever since it was built and will continue to grow in value. See Mr. T. M. Flower, with LEON CONKLIN, 812 H. W. Hellman. A1890; Main 4511.

FOR SALE—ALL THIS PROPERTY 6 MILES from Courthouse in the beautiful San Gabriel Valley. 10 acres on good roads boulevard, only $500 per acre. 10 acres, $600 per acre. 15 acres, $750 per acre. All kinds improved and unimproved. Have what you are looking for. See JOHN REIFER, 111 S. Broadway. Main 5731; A1434.

FOR SALE—200 LOTS, SAN FRANCISCO, ON proposed Municipal Railway, adjoining New Two Million Dollar Government Drydock, for $1400 each. Good chance to double in value. Can get loan $20,000 at 6 per cent.
JOSEPH B. MURPHY, 635 MARSH-STRONG BLDG. F7023.

FOR SALE—OR EXCHANGE—INCOME PROPERTY.

WILSHIRE DISTRICT.

I HAVE FOR SALE NEW DUPLEX FLAT BUILDING, EACH APARTMENT 5 ROOMS, STRICTLY MODERN, ALL BUILT-IN FEATURES, INCLUDING DISAPPEARING BEDS, BUFFETS, ETC., LOT 50x154, WITH DOUBLE GARAGE. Splendid location, on car line and near new $600,000 Normal School building. Sale or exchange readily considered for $30,000 cash. Cash value of property $26,000. Will take clear vacant lot up to $20,000 as part payment, and give time on balance if desired. For location and other particulars, TELEPHONE 54308.

FOR SALE—OR EXCHANGE—ONE OF THE BEST paying propositions in 84-room Apt.-House, established, doing business and practically full, nearly any vacancies. I have the past records to show for it. The house has been 100% occupied. Located in, near Figueroa street. It's a money-maker, and the net income this year will exceed $4500. Remember that's net! The company's price on this property is $50,000, and I am refusing its holdings or exchanges for smaller properties. If you want a sure thing, sure income and an easy life see me about this property. I want to sell to owners direct. No commissions in this deal. Will consider country lands, alfalfa or ranch. MINER P. GOODRICH, 503 Citizens' Bank Bldg., Main 2043. Home 60054.

FOR SALE—OR EXCHANGE—DURING THE PAST week I have closed out for a corporation that I am winding up about $87,000 worth of income property.

In a certain district I have sold during the past four months, seven apartment-houses. I have one left. It has 48 rooms. Lot is 50x140, and it's a splendid income proposition. My client's price is $35,000. They have authorized me to close it out on a quick deal and I want owners who want to retire from active life and have an easy income to submit me their propositions. No commission charged. MINER P. GOODRICH, Secretary and Attorney, 503 Citizens Bank Bldg., Main 2043. Home 60054.

FOR SALE — A NEW FOUR-FLAT BUILDING LOcated in the very finest section of HOLLYWOOD, ON A LOT 50x135, WITH AN INCOME AT THE PRESENT TIME OF $1,800. THE OWNER MUST HAVE $9000 CASH, BUT YOU CAN SECURE THIS ELEGANT PROPERTY AT $10,000. POSITIVELY NOTHING ELSE LIKE IT ON OUR LIST. EACH FLAT HAS FOUR ROOMS, STRICTLY MODERN, WORTH AT THE VERY LEAST $12,000. SEE HORACE H. MULLIN, WITH ROBERT MARSH & CO., 200 MARSH-STRONG BLDG. MAIN 5045; 10175.

FOR SALE—OR EXCHANGE—AS ATTORNEY AND secretary of corporation winding up its affairs I am offering a splendid apartment-house of 210 rooms, the actual cash income of which last year amounted $14,000. The lot is 80x150, close in, a building distance and the house is furnished, just the place for a man to step in that wants to retire from hard work. The price of this property is $65,000, but I can accept some exchange on it as I am refunding the holdings of the company. Owners please submit. No commission charged. MINER P. GOODRICH, 503 Citizens' Bank Bldg., Main 2043; Home 60054.

FOR SALE—

BARGAIN, NEW 4-FLAT BUILDING.

I WILL MAKE AN EXCEPTIONALLY LOW FIGURE ON A BRAND NEW, STRICTLY DOWN TO DATE 4-FLAT BUILDING SITUATED ON A PAVED CORNER ON SOUTH WESTERN AVE. VERY EASY TERMS AND WILL TAKE ABOUT $2000 IN TRADE OF CLEAR CITY. THIS IS AN EXCEPTIONAL OPPORTUNITY. H. M. CORBETT, 314 SECURITY. F2730. MAIN 2084.

FOR EXCHANGE—$125,000 BRICK BLOCK, TERY close in at Long Beach, leased for $11,116 per year, secured lease. Want clear acreage or cash; clear property to $75,000; long time. Also have $60,000 income property, close in near the ocean, leased for $5000 per year; secured lease. Want orange ranch.

$40,000 income property, leased for $4800 per year, secured lease, very close in, near the ocean. Want stock ranch.
FRED B. PALMER, 427 Pine ave., Long Beach, Cal.

FOR EXCHANGE—

CLOSE-IN PICO CORNER.
WANT EASTERN.

Magnificent 2-story glazed brick store and office building, new and perfect; gross rentals now about $2500 annually, 57½x120; will take good clear local or eastern city to $25,000, and balance terms; this is a money-maker, as well as an income proposition.

JOHN F. HOLLAND COMPANY,
F3562. 342-48 Title Ins. Bldg. Bdwy. 690.

FOR EXCHANGE—

WANTED.
INCOME PROPERTY.

Or improved ranch for my $30,000 equity in one of the smallest apartment-houses in San Diego. It is ideally located and beautifully furnished. The building is on a corner property, is new, three stories and basement, and strictly modern in every respect. Will clear $3000 per year for my equity. Price $60,000. Write T. F. R., 1140 B street, San Diego, Cal.

FOR SALE—OR EXCHANGE—WHAT DO YOU think of 8th st., just a few blocks from Hamburger's wife street and yard; cost $4000; take $3000 a front foot? With business going south this property should be worth $1000 per front foot in five years. Mortgage is $2000; only client will take something good that he can trade for equity. Owners submit. MINER P. GOODRICH, Attorney, 503 Citizens Bank Bldg., Main 2043, 60054.

FOR SALE—OR EXCHANGE—

WESTLAKE INCOME.

8-in-1st 20-room flat building, A1 condition. Want city vacant or lemon or walnut grove, will assume.

NEIWENDER-LA CLAIRE CO.,
903 H. W. Hellman Bldg.,
4th and Spring Sts.

FOR EXCHANGE—$60,000, BEAUTIFUL APARTment-house, located in one of the finest locations of the city. Well secured loan. Three-story brick, paved street. Want good grove, walnut or orange. Prefer Orange county. Submit to full value or equity.
J. M. FERGUSON REALTY CO.,
F1941. 227 Story Bldg. Broadway 2274.

FOR EXCHANGE—FRONTAGE, RIPE FOR GOOD income bungalow court, value $6000 to $8000, University district, just beyond Vermont, west, all clear; will consider rental house or property of value, clear; mortgage back on part to even up if necessary; submit what you have; no agents. Address owner, V, box 245, TIMES OFFICE.

FOR SALE—OR EXCHANGE — ONE OF THE BEST PAYING PIECES OF INCOME PROPERTY LOCATED ON PICO STREET, MUST BE DISPOSED OF IMMEDIATELY. PROPERTY IS REALLY WORTH $40,000, BUT CAN BE HAD FOR $30,000 IF TAKEN AT ONCE. A BUNGALOW WOULD BE CONSIDERED IN THIS EXCHANGE. SEE MR. WEATHERHOLT.

ROBERT MARSH & CO.,
200 MARSH-STRONG BLDG.
MAIN 5045. 10175.

FOR SALE—LEAVING FOR SOUTH AMERICA, will sacrifice income property in and near Figueroa, real value $50,000; mortgage $20,000, 5% loans. Cash $1000 gets it. Quick action desired; no commission. Address ARTHUR BOICE, 1060 E. Colorado blvd., Eagle Rock.

FOR EXCHANGE—

INCOME FLATS, W. ADAMS.

New, up-to-date 4-flat building, half block from W. Adams car line, and in exclusive neighborhood; lot 50x160; income about $1450 annually; price $17,500; will take clear eastern city to $10,000, and balance easy.

JOHN F. HOLLAND COMPANY,
F3562. 342-48 Title Ins. Bldg. Bdwy. 690.

FOR SALE—SACRIFICE FOR CASH, FOUR 5-ROOM flat building, west side, lot 45x125, income $110. Need cash. Buy this at your figure. Also have several other flat buildings showing good income on investment. Prices right. Get cash for your. MR. CRONIN, 454 Consolidated Realty Bldg., 9th and Hill sts. Main 2760. F3292.

FOR SALE—OR EXCHANGE—

One of my clients instructs me to offer for quick exchange—owners only—36-room apartment-house on Cerro-avenue, near 7th, price $18,000; splendid income property. Submit what you have. Dignified. MINER P. GOODRICH, Attorney, 503 Citizens' Bank Bldg., Main 2043, Home 60054.

FOR EXCHANGE — INCOME PROPERTY AT 7TH and Crocker streets. Price $20,000. Mortgage $9000 at 6 per cent. Will exchange as part payment $8000 worth of clear property—local, eastern or northern—with some cash. OWNER, 933 UNION OIL BLDG. Main 3716.

FOR SALE—16 PER CENT NET, WESTLAKE, NEW 4-flat building, must go up to date in city, garage, steam heat, etc. Price $14,500, unfurnished, $8500 cash, balance mortgage.
W. J. KELLY,
352 I. W. Hellman Bldg. 63100.

FOR EXCHANGE—WILL TRADE INCOME PROPerty located southwest, in Los Angeles, valued at $12,000, mortgage $5500. Want good alfalfa ranch, close in as possible. Will assume. Phone VERMONT 1185.

FOR EXCHANGE — WILL TRADE INCOME property, located southwest, in Los Angeles, valued at $25,000, mortgage $9000. Want good alfalfa ranch, close in as possible. Will assume. Phone VERMONT 1185.

FOR SALE — BEAUTIFUL 3-FLAT BUNGALOW, overlooking Echo Park, both flats rented; magnificent view, ten minutes from Sixth and Broadway. Address S, box 296, TIMES OFFICE.

FOR SALE— Industrial Property.

FOR SALE—OR EXCHANGE—1 ACRE IN VERnon; trackage. This is a good proposition.

Industrial acreage, only $2000 per acre, on railroad, close in. Every convenience, good terms.
HARRY M. JOY,
F1002. 408-5 Trust and Savings Bldg. Main 1002.

FOR SALE—AND EXCHANGE—

Choice industrial site, comprising 12.780 square feet. On corner, 95 feet front and 130 feet on Southern Pacific. To close estate will sell below value for $2800 and can use vacant lot or automobile to $1000.
LELAND S. DAVIS, 227 Security Bldg.

FOR SALE—NEAR 7TH AND ALAMEDA.

Choice industrial corner containing 14,200 square feet, or more, at the reduced price of $1.50 per square foot. Trackage. Will make terms.
EUGENE R. CORDARY,
933 Union Oil Bldg. Main 2514.

FOR SALE—INDUSTRIAL PROPERTY BETWEEN Seventh and Ninth, on Santa Fe ave., lot 40x115, all or part; reasonable for quick sale. For sale by owner, GAR. 814.

FOR SALE—LOT ON SANTA FE ST., NEAR 9TH st., to get cash will sell for three-fourths of value. Must sell. Address E, box 411, TIMES BRANCH OFFICE.

FOR SALE — ACREAGE ON OCEAN FRONT BEtween Oceanside and San Diego, fortune in these for subdivision. TAYLOR, 1427 E. First, Long Beach.

FOR SALE—OR L

HOLLYWOOD—

FOR SALE—
HOLLYWOOD—BEAUTIFUL—HOLLYWOOD.
Modern, new, 7-room bungalow, all built-in effects, furnace and garage; a perfect dream; price $6500, terms.
One 7-room bungalow, lot 75x175, covered with full-bearing fruit and ornamental trees; price $5500.
ALSO
9 rooms and sleeping porch, only $6000.
10 rooms, modern, beautiful grounds, fine view, only $14,500.
We have the choicest fine homes in Hollywood.
ALSO
The best VILLA TRACT, and have many beautifully-located lots suitable for bungalows.
WE SPECIALIZE IN HOLLYWOOD PROPERTY.
If you want to rent, buy or exchange for Hollywood property,
See
E. CLARKE COMER CO.,
1705 Cahuenga ave., Hollywood.
579672. Hollywood 384.

FOR SALE—
HOLLYWOOD.
WESTERN AVENUE.
Fine Entrance.
GARAGE.
Location Griffith Park.
Faces end of another street.
Only unrestricted lot for sale
North of Boulevard. Cash or terms.
Address V, box 207, TIMES OFFICE.

FOR SALE—BEING COMPELLED TO GO EAST on account of business will sell my beautiful new Hollywood home with all furniture and furnishings, six-room bungalow of exclusive design, handsome exterior, finest lawn, shrubs and excellent selection of flowers. Large garage and storeroom. Every known modern convenience, burglar alarm protection, steam heat, electric stove, breakfast room wired for percolator and toaster, automatic hot water heater, electric radiator in bath room. Hardwood floors throughout. You must see this place to appreciate it. Phone owner for appointment. HOME 596280.

FOR EXCHANGE — A BEAUTIFUL CANYON AND foothill home in the West Hollywood district. Large grounds, beautiful trees, magnificent view. House can be remodeled at slight expense into a high-class boarding-house, which will command big rental. Value of property is $20,000 free and clear of incumbrance. Will exchange for good acreage, residence property, apartment-house or business property. Will not consider trade of much greater value, but might assume small amount if values are real. Address OWNER, 7, box 277, TIMES OFFICE.

FOR SALE—BEAUTIFUL SUBURBAN HOME, UNusually well built and modern in every particular, on high ground; most attractive part of West Hollywood. Lot 80x150 ft., east front. First floor has large living-room, reception hall, dining-room, pantry and kitchen; 4 large bedrooms and bathroom second floor; very spacious closets, all built-in features, large front porch and porch upstairs in rear; cellar, furnace. A bargain at $8000. See OWNER, 467 Fairfax ave., Laurel Canyon car line. Phone F2872.

FOR SALE—
50x150
CRESCENT HEIGHTS BARGAIN.
$775.
Fine level lot, small cash payment. Best buy in this vicinity. Terms to suit.
McCANN & LEECH,
828 Story Bldg. Bdwy. 225.

FOR SALE—TWO SNAPS, 10 ROOMS AND SLEEPing porch, lot 60x125, $11,000. Lot 240x190 east front, $4750.
TAFT REALTY CO.,
319 Story Bldg. Taft ave., Hollywood blvd.
F2852. Main 9819. 59045.

TO LET—COMPLETELY FURNISHED UP-TO-DATE eight-room bungalow, beautiful location, nice grounds; fine full-bearing fruit trees; will lease for year; garage; place can be seen any time. 5817 CARLTON WAY. For information call HOLLYWOOD 1245.

FOR SALE—SIX-ROOM BUNGALOW, JUST COMpleted, located on Franklin ave., between Highland and Los Palmos, hardwood floors throughout, cement basement, automatic water heater and all built-in effects; price $5250, terms. C. J. McLAUGHLIN, Owner, 1819 Los Palmos. 57143.

FOR EXCHANGE—$6500 MORTGAGE $2500. THE nicest 7-room new bungalow in Hollywood, north of Hollywood boulevard. Want house or lots for equity; either city or near. BATEMAN, 435 H. W. Hellman Bldg. F5875. Main 2442.

FOR SALE—BY OWNER, AT A BARGAIN, 8-ROOM, 2-story house, 3 bedrooms, large bathroom and sewing room; 12x26 feet, on second floor; hardwood lawns, flowers, and shade trees; close to Hollywood blvd. Terms. PHONE 59400.

FOR SALE — OR EXCHANGE—MY BEAUTIFUL six-room highly furnished bungalow; large lot, garage, flowers, etc. Sacrifice for cash or for auto; clear lot to $1500 as payment. Call 6122 SALEM PLACE, near Gower, Hollywood, today and all next week.

FOR SALE—OWNER, BEAUTIFUL, BRAND-NEW, 6-ROOM BUNGALOW, GARAGE, DRIVEWAY; FINEST HOLLYWOOD SECTION. BEST OFFER THIS WEEK TAKES IT. MUST SELL. 1559 CURSON ST., TWO BLOCKS WEST AND ONE NORTH OF GARDNER JUNCTION.

PASADENA—

FOR SALE—A BIG SACRIFICE—
I will sell my strictly modern ten-room house, located in Pasadena, for $7000 less than it cost. Large lot, 65x260; 6 bedrooms, 3 baths, hardwood floors throughout, steam heat, instantaneous heater, sleeping porch, etc. Finished in white enamel and mahogany.
This beautiful home is located at 20 Ford Place. An exclusive neighborhood.
Cost $21,000. Will sell for $14000.
Easy terms of $2000 cash and balance mortgage.
H. GUY HAGERTY,
With
W. W. MINES & CO.,
621 S. Spring st. Main 2975.
60478.

FOR SALE—
I will sell a brand new bungalow close to new High School, in restricted subdivision, for less than actual cost. This is just being finished. I need the money and must sell. Address D, box 353, TIMES BRANCH OFFICE.

WE MAKE A SPECIALTY OF EXCHANGING LOS Angeles property for Pasadena and Pasadena for Los Angeles. Our list is the best in the city. List your EXCHANGES with us. ROTHWELL, 225 Security Bldg. A5236.

FOR SALE—
Beach Property.

FOR SALE — 80 AND 220 ACRES, BUNGALOW land, near Santa Monica, running water, bearing several springs; almost the last chance on these beautiful mountain home sites; here is a chance to make good money; boulevard now building through this land. Beautiful view of ocean and mountains; ideal place to live, summer or winter, $80 per acre; clear; one-third down; balance to suit.
J. W. Sothe, with
CALIFORNIA FARM AND HOME BUILDERS,
60586. 900 Van Nuys Bldg. Broadway 878.

FOR SALE—40-FOOT LOT, $625 CASH, WORTH $1000. Splendid bargain, short distance from Redondo Hotel; 5 minutes to ocean and street car. Street paved, cement walks; ocean view can't be cut off. All clear, on market for few days only. W. L. DEGARMO, 412 South Broadway, near Pearl, Redondo Beach.

FOR SALE—TWO CHOICE BUSINESS CORNERS, Shakespeare Beach, lot 6, block 107, $2000. Lot 15, block 107, $1500. Paved 3 sides and paid for. Some exchange. OWNER, 1231 Maryland st., Los Angeles. Phone 51198.

FOR SALE—LOT 40x120 TO ALLEY WITH SIX-room cottage, garage, rents $32. Price $5500. Terms. No less. No trade. Lot alone worth $3000. No. 2219 Ocean avenue, close to Nat Good's win pier and new Fremont boulevard. Don't disturb tenant. OWNER, 1231 Maryland st., Los Angeles. Phone 51198.

FOR SALE—SEE ME IF YOU WANT A BIG BARgain. I own several fine lots which I will sell cheap for cash or easy terms. CORTELYOU, 707 South Hill st.

FOR SALE—
$200, $5 down, $5 month, level soil lot, about five blocks from Ocean Front.
HANEMAN REALTY CO.,
417 Union Oil Bldg.
Local office 63 Pier avenue, Hermosa.

FOR SALE—FOUR SMALL IMPROVED PLACES as low as $500. Small cash payment and $5 per month. Cheaper than rent. Also big bargain in Ocean Front and other close-in lots. B. H. HIMS, 1115 Hermosa ave., Hermosa Beach.

FOR EXCHANGE—HERMOSA BEACH, 3 LOTS ON corner, improved with 4-room home, store building and 6-room house. Price $6000. Want improved ranch. OWNER, Box Y, R. 2, No. 1, Redondo.

TO LET—NEW, MODERN, 2-ROOM APARTMENTS, $15 a month, front, ocean and car. MESMORE APARTMENTS, 15th st., Hermosa Beach. F. C. box 123. Phone Sunset 26.

FOR SALE — $2250 CASH, SPLENDID LARGE ocean front lot, big enough for two cottages. NICHOLSON, 616 Pier Bldg. A5227.

FOR SALE—WILL SACRIFICE LOT, SPLENDID LOcation, $500 cash. STEWART, 408 N. Benton way.

FOR SALE—AT HERMOSA BEACH, SEVEN LOTS, all or part easy terms. Call EAST 467.

Long Beach.

FOR SALE — BIG SACRIFICE FOR PART CASH, beautiful ten-room residence, completely furnished; six bedrooms, block from ocean, walking distance. Call or address owner, 1487 E. FIRST, Long Beach.

FOR SALE—OR RENT—FINE BEACH LOT, 25x140, to Ocean Front, with 4-room furnished cottage. Bargain, $1,250. Owner, FLORCKEN, 701 Van Nuys Bldg. Broadway 7419.

TO LET — ALAMITOS BAY, FURNISHED COTtage, ocean front, sun sleeping porch, piano, electric light, large gas range. Accommodate six. JENNISON, Ave. 1, or address R. F. D. 1, Long Beach.

FOR SALE—HOUSE AND LOT, FOUR ROOMS, 2 porches, bath, water, gas, electricity. Four blocks from ocean. Convenient to car line. $2300 cash. MRS. HOBBS, 804 W. 36th st. Phone West 5163.

TO LET—FURNISHED 6-ROOM BUNGALOW ON Ocean ave. Piano. Inquire 1263 OCEAN AVE. Home phone 13602, Long Beach.

FOR SALE—BY OWNER, 50x100 FT. ON TEMple st, cornering on alley. Close to ocean. Phone WILSHIRE 2158.

Laguna.

FOR SALE—LAGUNA CLIFFS, FOR INFORMATION about Laguna Beach and adjacent property call on or see
H. G. HEISLER & CO.,
621 Title Insurance Bldg.
A4739. Main 1785.

Manhattan Beach.

FOR SALE—MUST SACRIFICE MY LOT AT MANhattan Beach, as I need money. Make offer. Very close to ocean. Address D, box 353, TIMES BRANCH OFFICE.

FOR SALE—A FINE VIEW LOT ON FIRST ST. for $450. Street now being paved. CORTELYOU, 707 S. Hill st.

Newport.

FOR SALE—WILL SELL EQUITY IN FINE LOT at Newport Beach for half its value. Address V, box 7, TIMES OFFICE.

Redondo Beach.

FOR SALE — $1000. FULL-SIZE LOT, HIGH ground, on Ocean ave., near Sapphire, for $750. Inquire at 837 SOUTH BROADWAY, Los Angeles.

FOR SALE—GOOD HOUSE AND LOT IN REDONDO at sacrifice. Am leaving town. A5812.

Santa Monica.

FOR SALE—AT A BARGAIN ON NEW PICO boulevard, about 200 feet from ocean. New apartment-house and furniture, 12 apartments, with all the latest modern improvements. Mohawk heat. Backus steam heat, Humphrey water heaters. Large sun parlor and cellar. Built-in refrigerators. Best of fumed oak furniture, body Brussels carpets throughout, inlaid linoleum in the kitchen, one of the best equipped houses on beach, $10,000 will handle, balance trade. Inquire on premises, 33 Pico boulevard, formerly Fremont ave., Santa Monica.

FOR SALE—SANTA MONICA, MODERN, 7-ROOM bungalow, perfect condition, on corner, etc. Have larger place elsewhere which I must close in, lots of palms, flowers, vines, figs, lemons, occupy each. Will make low price and accept as low as $100 cash and balance $40 to $50 monthly. Rather sell than rent. Might accept good exchange in part for $1500. DR. KETCHUM, 512 Auditorium Bldg., L. A. Phone F2516.

TO LET—LARGE BEAUTIFUL HOME ON OCEAN ave., No. 1007, Santa Monica, 12 rooms, 2 baths, 4 toilets, garage, a high-grade home with beautiful grounds, from 2 to 6 months; references required and no small children. CRESCENT BAY REALTY CO., Venice.

FOR SALE—AT A BARGAIN IF TAKEN AT ONCE, lot 48x148; ½ block from Santa Monica blvd. Fruit trees, 5-room California house, completely furnished, $6.25 cash. Owner leaving east. Apply at 2218 SANTA MONICA BLVD., Santa Monica.

FOR SALE—SACRIFICE, MODERN 6-ROOM BUNgalow, large lot, fruit, flowers, ½ block from car, between two boulevards, rents for $17.50, terms, or will trade for equity for clear lots. 1219 20TH ST., Santa Monica.

TO LET—IF YOU WANT THE FINEST 5-ROOM unfurnished flat in Santa Monica there are two left, 214-216 WILSHIRE BLVD. Grand ocean and mountain views.

TO LET—IF YOU WANT THE FINEST 5-ROOM unfurnished flat in Santa Monica, there is two left 214-216 WILSHIRE BLVD., Grand ocean and mountain views.

Sunset Beach.

FOR SALE—OR EXCHANGE — TWO 5-ROOM houses on the ocean front; also new double apartment-house valued at $4500; also several choice ocean front lots; also have to rent or lease. See me at once for something worth while. C. S. PHILLIPS, 345 Douglas Bldg.

Seal Beach.

FOR SALE—$50 GIVES YOU SEAL BEACH LOT, possession at once; can use tent or portable house. G. E. MOON, Seal Beach (in tent near Anaheim Landing.)

FOR SALE—AT ANAHEIM LANDING, CAMP WYNdycot, 5-room furnished house, also new boat and Racine canoe. Owner at house today. After Sunday Phone WEST 5009.

FOR BARGAINS IN SEAL BEACH PROPERTY SEE A. L. HAVENS, Ocean ave., Seal Beach.

Venice and Ocean Park.

TO LET—6-ROOM MODERN BUNGALOW, FURnished at Wilgrove, Venice, also unfurnished 9 room residence, bungalow s for sale on easy payments. T. A. BELL, 430 Bradbury Bldg.

FOR EXCHANGE—BEAUTIFUL BEACH HOME, 7 rooms and fine garage, cash value $7000, clear, for clear suburban acreage. Box 98, VENICE.

FOR SALE—OR WILL LEASE, A GOOD PAYing furnished apartment-house in Venice. Apply to owner, B. T. DAVIDSON, box 774, Venice.

FOR SALE—
Beach Property.

Venice and Ocean Park.

TO LET—
5-room house between Venice and Ocean Park on Breeze avenue, between Trolley Way and Ocean Front. House is modern and up-to-date in every respect, and well and completely furnished throughout, in fact, this is one of the best houses on the beach. Will lease for balance of July, August and September to responsible tenant. Address No. 44 Breeze avenue, Sunday or Monday or Phone 60478, or Main 2875 and ask for L. J. Durnerin.

FOR SALE— VENICE—
One corner and two inside lots, near Main and Trolley Way. Will sacrifice. Make offer.
60858. ROBENS & JONES, with
W. J. PEARSON & CO., Bdwy. 144.
Exchange Bldg.

TO LET — SIX-ROOM MODERN HOUSE, COMpletely furnished, Ocean Park, close in, near water; reasonable to good tenant.
F. P. FITCHER & CO.,
PIONEER MOTOR CAR BROKERS,
1218-1220 South Main st.
F5388. Main 6381.

FOR EXCHANGE—VENICE, BETWEEN TROLLEY and ocean, double apartment, lot front, 5-room bungalow rear, lawn, sun-parlor, well furnished. Income $75, double in summer. Value $6500, mortgage $2000. Want bungalow, Los Angeles, near business center, and vac. line, close in. Submit owner, 36 LINNIE AVE., Venice.

FOR SALE—$5000 HANDLES A PROPOSITION ON Horizon ave. that will clear $2500 a year net. This is a REAL MONEY-MAKER! $2000, OCEAN FRONT LOT, with 2-room house; SACRIFICE.
FOR REAL BARGAINS, sale, rent or exchange, see
ALLEN & IRWIN,
1507 Trolley Way, Venice.

TO LET—OCEAN PARK, NICELY FURNISHED and clean, six-room bungalow, near ocean, best location, newly painted, three bedrooms, bath. Reasonable rent for summer term or by the year. Look at No. 15 Warerooms ave., or phone.
HILDESHEIM & SCHILLER,
625 Van Nuys Bldg. F6420. Main 5025.

FOR SALE—AT A SACRIFICE, JUST COMPLETED, SIX-ROOM MODERN BUNGALOW IN VENICE; LARGE LAWN AND FLOWERS, ON YOUR OWN TERMS; NO REASONABLE OFFER REFUSED. SEE JAMES M. HARDMAN, 4 TROLLEYWAY, OCEAN PARK. PHONE 2366.

FOR SALE—OR EXCHANGE—
Large Corner Lot, Ocean Park.
$1500.
Consider trust deed or good stock for exchange.
MR. ESHOBY,
F7932. Main 1708.

FOR EXCHANGE — WANT LOS ANGELES FOR beach property; residences, $4500, $8500, $12,500, $15,000. Vacant lots, $1500, $2500, $4500, $5000. Ocean front lots, $2500, $4000, $6000, $8000. We can match any good property. CRESCENT BAY REALTY CO., Venice.

FOR SALE—2 DELIGHTFUL, WELL FURNISHED, thoroughly modern cottages on 75x94 ft. lot. Beautifully situated, 4½ blocks from ocean front. $4750. Terms. 126 HART AVE. Sunset Phone 966.

TO LET—AN ELEGANTLY FURNISHED RESIdence, second house from ocean front, $100 per month. Apply at grand furniture store, ANGELUS V. CURRY, 436 Consolidated Realty Bldg., Sixth and Hill. Main 5016. F2845.

FOR SALE—OR EXCHANGE—CHOICE OCEAN front lot, near home avenue, special bargain if sold quick. $6000 improvements, $9500 down. ALBERT E. METCALF, 516 Grant Bldg. A1897, or 36½ Ozone ave. Home 4502.

FOR SALE—AT A SACRIFICE, APARTMENT property, two-story building, covers lot, located on one of the streets of Venice. Make offer. Must mean to sacrifice this for a quick sale. Address BOX 1238, Ocean Park.

TO LET—BUNGALOW, AT VENICE, FOR THREE months or longer; 5 rooms, bath, screen porch, garage in alleyone room and toilet, 3600 feet from the ocean. See MR. WHELTON, Bdwy. 1627 Story Bldg. F2801.

FOR SALE—LOT, HART AVENUE, BETWEEN Trolleyway and Speedway. HENRY SURWANNER, 327 I. N. Van Nuys Bldg. Main 4000.

WANTED—WILL EXCHANGE 100 ACRES LAND IN Chicago at $200 per acre, clear, for beach property. G. W. VANDERGRIFT, Venice, Cal.

FOR EXCHANGE—OR SALE—BEACH PROPERTY. Houses and cottages for rent. Call or write CARRUTHERS REALTY CO., Postoffice Bldg., Venice.

FOR SALE—
Harbor Property.

FOR SALE—6 EXTRA LARGE LOTS (ONE BODY) close to wharf, Wilmington. $2500. Must sell now.
REALTY KEY,
237 Consolidated Realty Bldg.

San Pedro.

FOR SALE—FOUR LOTS, NOB HILL, SAN PEdro. Below value. REYNOLDS, 282 Slauson Bldg.

Wilmington.

FOR SALE—LOS ANGELES HARBOR, WILMINGton, a specialty since 1907. Very large lists. Lots $450 up. Snap, business lot, $1700. Let me show you.
J. W. WEIGHTMAN,
233 Union Oil Bldg. 12430, Main 804.

FOR SALE—GOOD HARBOR LOT AT WILMINGTON, on Third st., must make any old offer. 1032 EAST VERNON AVE., city.

FOR SALE—LOT ON BANNING STREET NEAR Third, lot on Banning street, near 4th. WILLIAM RICHARDS, Brownstone Hotel, Los Angeles.

FOR SALE—LOT ON BANNING ST., NEAR 3RD. Lot on Banning st. near 4th. WILLIAM RICHARDS, Brownstone Hotel, Los Angeles.

FOR SALE—
Country Property.

FOR SALE—I OWN 25 SECTIONS OF LAND 12 MILES FROM LOS ANGELES. ELEVATION 2000 FT. FINEST CLIMATE. RAILROAD AND COUNTY BOULEVARD THROUGH TRACT. ALL BEAUTIFULLY FLAT AND COVERED WITH LONG GRASS. NO CLEARING OR LEVELING. FINEST SILT LOAM. NO ALKALI, ADOBE OR HARDPAN. WATER CONDITIONS GOOD. WILL SELL IN SECTION LOTS AT $50 PER ACRE, $10 DOWN AND NINE MORE YEARS. YOU ARE DEALING WITH OWNER AT BEST NET PRICE. ADDRESS D, BOX 319, TIMES BRANCH OFFICE.

FOR SALE—114 ACRES AT NORTH ENTRANCE to Atascadero Colony, on State Highway, 1¼ miles from railway station.
3 miles from Civic Center. Beautifully located. Inexhaustible water supply. Irrigation plant installed.
25 acres in alfalfa, 15-acre young orchard.
Adapted to pears, apples, berries, seed farming, alfalfa or market gardening. For particulars address PALMER, San Luis Obispo, Cal.

FOR SALE—200 ACRES BEAUTIFUL MOUNTAIN home, between Los Angeles and San Diego, where the mountains are green the year around, almondance of water, 100 under cultivation, good 6-room house, large barn, good outbuildings, stock, implements, wagons, buggies, 15 acres vineyard, 60 acres fine bottom land for alfalfa, an ideal home, 3 miles to railroad station. Price $13,000, $6000 cash, balance easy. BRODE, 511 O. T. Johnson Bldg.

FOR SALE—10 OR 20 ACRES CHOICE LAND IN Block 260, Maclay Rancho, near San Fernando. Price $250 per acre. 160 acres choice land in Blocks 257 and 267 at $200 per acre. Terms on both of these if desired. These places are within the zone of $5,000 acres for which Owens Valley water will be available. C. J. FOX, JR., Owner, 914 Story Bldg. A5030: Main 8007.

FOR SALE—OR LEASE—BY OWNER—40 ACRES all level, this land is good for fruit, vegetables, barley. House 6 rooms, bath; barn, 50x45; windmill, tank and house. Close to car line. Fine for irrigation; will pump 125 inches water. Close to school, one mile from P. E. Station; 3 miles east of Santa Ana. Orange county. Address M. HORIN, Baltimore Hotel, Los Angeles.

FOR SALE—154 ACRES OF GOOD LAND AT $65 per acre; electric road through center; old family orchard, fine eucalyptus trees; good for oranges, lemons, walnuts, fruits or alfalfa; surrounding land held from $150 to $500 per acre; if you are looking for an absolute bargain, with great possibilities, you will do well to see this. No trade. R. B. CHAPMAN, 431 Security Bldg.

FOR SALE—10 ACRES, 1½ MILES FROM ARtesia, east front, A1 soil, with 50 miner's inches of water and plenty of power; fair house; one-third cash, with good terms on balance, and for short time a price that will interest you if you want to buy. Address E. HOTCHKISS, Box 44, Route 1, Artesia, Cal.

FOR SALE — DISSOLUTION OF PARTNERSHIP. Beautiful, productive ranch, located on the San Gabriel River, consisting of 175 acres, fruit; handsome income; under irrigation cement pipes; a snap if taken up quick. Address VT, box 30, TIMES OFFICE.

FOR SALE — 27-ACRE ALFALFA RANCH, ONEfourth mile from depot; nothing finer anywhere; cost more, but will make price $15,000. Might consider smaller ranch suitable for poultry to half and make terms to suit on balance. O. P. HULL, Corona.

FOR SALE—SAN GABRIEL VALLEY, CLOSE IN, 10 acres, highly improved, $2300, $1000 cash needed. 2½ acres, corner, highly improved, $2250; only $1000 cash required. These are real bargains. CONRAD FINCKEN, 235 Douglas Bldg. A5128; Main 4284.

FOR SALE—DAIRY FARM.
50 acres; 40 acres alfalfa; 22 good cows; milk route; wagon, teams, and all necessary equipment. One mile from postoffice. Immediate possession. Address JOSEPH LARRECHE & CO., Santa Paula, Calif.

FOR SALE—$21,000, 45-ACRE ALFALFA AND fruit ranch, as good as the best in Pomona Valley, close in, fine improvements, abundance of water, $8000 under value for cash. Also some smaller for chickens and dairying. Also exchanges. J. W. DUKE, Room 3 Union Block, Pomona.

FOR SALE—10 TO 60 ACRES NAVELS AND VAlencias, 7 years old, $300 acre; terms. Chicken ranch, Burbank, 800 laying hens, 800 pullets, brooders, incubators, laying houses; cash $1800. W. L. and J. ARMANTAGE, 305 Bryson Bldg. M. 2650.

FOR SALE—$500 WILL SECURE TWO ACRES AT Lomita, 3 miles from San Pedro, 3-room house, 40 trees, strawberries, blackberries, grapes, etc. Water piped. On proposed State Highway. Balance payable on easy terms. ULRICH KNOCH, 332 Mason Bldg.

FOR SALE—BY OWNER, 2-ACRE SCENIC HOME at Burbank; 4-room and bath bungalow, just completed; especially desirable for poultry raising under most favorable conditions; overlooks entire valley; near school and electric line. PHONE 32514.

FOR SALE—85 ACRES LOAMY SOIL, FINE FOR walnuts, oranges or lemons. On San Bernardino boulevard, 2½ miles east Pomona; 22 miles east Los Angeles; water can be developed. Terms $500 per acre, cash, or $550, half cash; balance 3 years. FIDELE AMOR, Pomona, Cal.

FOR SALE—SOUTHERN PACIFIC LANDS, IN LOS Angeles, Kern, San Bernardino and Riverside counties; low prices, ten years' time, one-tenth cash.
Ask S. P. LAND AGENCY, 410 Grosse Bldg., Los Angeles.

FOR SALE—
Country Property.

FOR SALE—
THE LITTLE FARM
YOU HAVE LOOKED
AND LOOKED AND
LOOKED TO FIND.
Acres, suburban to Los Angeles, with good soil, with good water rights, with good drainage, high ground, close to town, close to Pacific Electric Railway, close to the beach.
SOUND TO GROW
TOWN-LOT VALUES IN
A FEW YEARS.
RIGHT AWAY—before the big advertising campaign, FIND OUT about TORRANCE ACRES, a new subdivision on the splendid Torrance property, directly adjoining.
THE MODERN INDUSTRIAL CITY.
SIX FACTORIES OPERATING.
THREE MORE COMING.
You can SEE YOURSELF the town-lot values, greater NOW than the acreage prices asked, sold for no more than land which is now just "land" and with which is offered no organized definite plans to COMPEL the concentration of population. The TERMS are the lowest and best anywhere in Southern California. No restrictions except RACE (Caucasians only) and LIQUOR (no saloons.)
SALESMEN—If you want to hook to the real "live-wire" selling sensation of 1914 in Los Angeles, come in and find out about this new feature.
See John S. Daggett, with
THOMAS D. CAMPBELL & COMPANY,
Washington Bldg., 3rd & Spring sts.

FOR SALE—
FOUND!
A HOME
AT RIVERSBANK,
ON
A 2-ACRE CHICKEN RANCH,
WITH BUILDINGS.
$80 CASH,
BALANCE $15 MONTHLY.
We will sell you 2 acres adjoining Riverbank, Stanislaus county, "The Paradise of the San Joaquin Valley," just 25 miles south of Stockton and 100 miles east of San Francisco.
The lots are piped with city water, also irrigation water, electric lights, telephones and open gas. We furnish the lumber for your house and corral, etc. Also we have provided a poultry expert from Petaluma to give free advice and see that you make good.
All you need is brains, real physical energy, patience and enough money to make your first payment and stock your place.
This is a real opportunity for a serious-minded person with limited means to become independent.
DON'T WAIT.
See MR. OLIVER,
GUY M. BUSH CO.,
901 Story Bldg.
Sixth and Broadway.

FOR SALE—40 ACRES, NO PAYMENTS DOWN; WILL TAKE A MORTGAGE BACK FOR THE FULL AMOUNT; THIS PROPERTY IS LOCATED IN THE FAMOUS BLOOMINGTON DISTRICT, TWO BLOCKS FROM THE PACIFIC ELECTRIC R.R., SOUTHERN PACIFIC R.R. AND SCHOOL; GILED ROADS AND 3 RODS PULLED; WATER STOCK, CHEAP WATER FOR IRRIGATION, ELECTRIC LIGHTS, GAS AND EVERY MODERN CONVENIENCE. THIS PROPERTY IS INCREASING IN VALUE VERY RAPIDLY.
T. F. LAMB, 220 HOMER LAUGHLIN BLDG.

FOR SALE—80 ACRES ALFALFA, WELL IMPROVed, plenty of water, stocked with a dairy, hogs, horses, implements, etc.; $24,000; one-half cash in hand, balance to suit purchaser, with interest at 7 per cent.; first mortgage; located 2 miles from a thriving town. Also my home in this town, a 7-room bungalow, lot, all modern, $4000, $1000 cash. Also one store building, in same town, brick, one story high, 12½ ceiling, 12-in walls; $1800; terms cash. Address T. fuller and sell or exchange, or address GEO. D. CLEMENTS, Monmouth, Cal.

J. W. WEIGHTMAN,
233 Union Oil Bldg. 12430, Main 804.

FOR SALE—
114 acres, 1¼ blocks from local electric line, adjoining city of Huntington Beach; on good road; fine soil; water piped to each 5-acre tract in lot line; fine loam soil, climate adapted to lemons, fruitless in winter, cool in summer; we can show you some splendid 5-acre alfalfa, barley, corn, beans and all sorts of garden truck; vegetables grow in winter; not only a fine little farm, but an ideal summer home, because of fine climate and nearness to water. Only $400 per acre; $40 cash, down, interest 6 per cent. SHARER INVESTMENT COMPANY, 818 Van Nuys Bldg.

FOR SALE—FORTY ACRES, SAN LUIS REY VALley, San Diego county, 2 miles from Oceanside, fine alfalfa land, California houses, flowers, lawns, garden plot, small barn. Yards and house for $250 here. Deep irrigation well, also domestic well. Two gasoline pumping plants. My equity $5000. Long time mortgage, $2800, at 6 per cent. Will also sell work stock and implements if wanted. Owner, Home 74707 or 62580 after Sunday, or address BOX 80, Oceanside, Calif.

FOR SALE—
"THE HOUSE OF SAFETY"
offers 1900 acres, all under plow, southeast of Porterville, good roads, artesian wells on adjoining lands, $50,000, bargain. An insurance company loaned $30,000 at 6 per cent. You can have reasonable terms on the balance. R is just fruit and olive land.
THORNE-HILL INV. CO.,
Both phones. 304 Hollingsworth Bldg.

FOR SALE—OR EXCHANGE—
VENTURA RANCH.
At $120 per acre, 160 acres, 90 in beans, 10 in apricots, 6-room house, barn, corral, stock, farming tools, everything A-1 shape. Price $16,000. Will consider trade for city property. Value.
O. W. SEASTROM,
Main 926. Land Dept. 10000.
GERMAIN SEED & PLANT CO.,
320 E. Main st.

FOR SALE—OR EXCHANGE—80 ACRES NEAR Strathmore, Tulare county, 60 acres alfalfa, balance oats, oak trees scattered over place; 6-room house, barn 30x42, outbuildings, pumping plant furnishes 1000 inches of water, 15 ft. lift, one of the best ranches in this district, in fine shape, improvements good and no waste land, fine dairy ranch, $20,000. Live stock, implements, household goods and 100 tons hay included in this price. Want house to $6000, balance easy terms at 6 per cent. LOGAN & WAGNER, 220 I. W. Hellman Bldg. Homephone F2255.

FOR SALE—
10 acres rich level land. Near boulevard and electric car line. Soil free from alkali. 900 ft. above sea level. Finest soil for fruit trees, vegetables and poultry. Only $250 an acre. Easy terms. Only 15 miles from this city. Nothing to compare with this land at the price. Better phone me at once and make appointment to see H. G. S. REYNOLDS, 611 So. Hill st. Home 10845. Broadway 2468.

FOR SALE—
For property in San Jacinto see H. J. VATCHER, JR., 1008 Hollingsworth Building, 6th and Hill streets, or R. S. SMITH, Ostrich Farm, San Jacinto.

FOR SALE—21 ACRES, TWO MILES FROM PICO station. Ten acres in alfalfa, balance in corn and garden truck, land suitable for celery. Good house, barn and garage. 250 inches water at 20c per inch. Will consider clear unincumbered business or residence property in Pasadena or Los Angeles to $5000, balance 7 per cent., 4½ years. Address H. R. HAZELTON, 1348 s. Flower st., city.

FOR SALE—$155,000 STOCK RANCH WITH SUFficient pasture and range to care for 15,000 to 20,000 head of cattle, well watered and equipped. Price includes 3500 head of well-bred Hereford and Durham cattle, 75 head of good young saddle horses and equipment to run ranch. Good terms if necessary. FRED B. PALMER, 427 Pine ave., Long Beach.

FOR SALE—POSITIVE BARGAIN. GOOD HOME, 5 acres, comfortable 5-room house, electric lights, barn, outbuildings, well, pumping plant, fruit trees and vineyard; good team 3-year-old horses, well broken; nice double carriage, harness; also poultry. If interested inquire of owner. L. T. SILKWOOD, Eighth and Pacoima ave., San Fernando, Cal.

FOR SALE—SOME OF THE BEST BEARING WALnut acreage in La Habra Valley, 5, 10 and 20-acre pieces. Trees 9 years old, many of them budded; good crop now on trees, $700 to $1000 per acre, including crop. Pacific Electric Station on ranch. For full particulars address W. J. GREGORY, Home Phone 6204, R.D., No. 1, Whittier, Cal.

FOR SALE—OR EXCHANGE—I HAVE A BEAUTIful 11-acre lemon grove at Escondido. I want a bungalow or home in Los Angeles. If you have what I want and want what I have I will give you an extraordinarily good deal. The price of my grove is $10,000, mortgage $3750. Give me location of your property when you answer. Address OWNER, T, box 278, TIMES OFFICE.

FOR SALE—640 ACRES, THE SHOW RANCH OF Riverside county; highly improved, with stock and all kinds of implements; large barn, good house, with electricity; all fenced and cross fenced; on three county roads; close to railroads and towns; a great subdivision price, $80 per acre; terms. McCONVILLE REALTY CO., 5027 York Blvd. Phone Garvanza 720.

FOR SALE—
CHANDLER RANCH, Arizona. Salt River Valley is not large enough for everybody, but there is always room for the man who can see ahead. Chandler Ranch lands are increasing in value each year. It is worth your time to investigate. G. L. TAYLOR, 1102 Hollingsworth Bldg. F5078, Main 4384.

FOR SALE—
160 acres Tehachepi Valley. Fenced and cross-fenced. House, barn and chicken houses. Fine living springs of water on place. Price $50 per acre, half cash, balance to suit.
BENNETTE, 237 Consolidated Realty Bldg.
F1671; Main 526.

FOR SALE—
Country Property.

FOR SALE—
BEST
ALFALFA AND FRUIT LANDS,
$65 PER ACRE.
How would you like to buy first-class alfalfa and fruit land, with an inch or more of pure, flowing mountain water per acre, that only costs about 25 cents per year. Especially if the price per acre is only $65?
I specialize on lands in the finest valley in California, where water is more than abundant and cheap, where alfalfa makes 3 tons or more per cutting per acre, where the full market price is paid for butter fat by local creameries, and where cattle and live stock are fat the year 'round. Rich summer grazing can be had in neighboring reserves at cost of 25 cents per head for 4 months, and your stock comes out rolling fat. Climate is unsurpassed, water absolutely pure, right from mountain sources, good wells obtainable at low cost, and health conditions perfect. A natural sanitarium. The scenic beauties of this valley are famous, and the tonic qualities of its air well known. Now the home of many prosperous ranchers and orchardists, with room for many more. The finest place for a beautiful permanent home in all California, combined with good profits and a big, certain future. Only reason it was not all taken before was lack of railroad transportation, which it has recently acquired. I have studied this marvelous valley for years, made my own investments there successfully, and know it thoroughly. I can locate you right, on good properties, and at prices that will amaze you (considering the real values.) This good. Will show you the valley thoroughly in my auto IF YOU MEAN BUSINESS. I can deliver the goods if you are "from Missouri." I can certainly "show" you what I describe. I also have some splendid developed properties that can be had at very reasonable figures, with good terms. For listing for sale at once, call, write, phone F6828, or call for personal interview at Room 308, I. W. Hellman Bldg. VAN BOSKERLEN.

FOR SALE—
5 ACRES AND INDEPENDENCE AT
NORTH WHITTIER HEIGHTS.
THE "CREAM OF ORANGE, LEMON, WALNUT
AND AVOCADO LAND SUBDIVISIONS.
A personal investigation of the citrus industry on the slopes of the Whittier Hills will convince the most skeptical that a 5-acre orange or lemon grove in bearing in this section will make a comfortable living for any average family, and 10 acres will bring you wealth.
No other horticultural or agricultural district in the whole of the United States can show as many prosperous ranchers or orchardists who have started with as small an amount of capital. Here is a chance to get in on the ground floor. Only 5 acres sold in either planted or unplanted tracts of 5 to 20 acres, and on exceptionally easy terms of $10 per month. We will also contract to plant or care for groves for those who desire to have it done.
Call at our office and let us take you out by automobile to see the 500 acres of young groves on our property and talk to the satisfied owners.
If you are in the market for an investment in a choice piece of foothill citrus land, and which is also a desirable location for a country home, you will be pleased with North Whittier Heights.
EDWIN G. HART,
General Sales Agent and Manager,
Suite 917-928 Union Oil Bldg.,
Fifth and Spring sts., Los Angeles.
Phones: Home 10421; Main 3000.

FOR SALE—
NEW SUBDIVISION
OF CLOSE-IN ACRES,
SAN FERNANDO VALLEY.
We have subdivided a very choice tract of San Fernando Valley land, just west of Lankershim, quarter of a mile from trolley line. This is superior sandy loam soil, just the thing for chickens, fruit

Realty Liners.

FOR SALE—
Country Property.

FOR SALE—

$40
AN
ACRE

and up in 10 and 20-acre tracts, on payments of $1.50 an acre cash and $1.00 an acre a month, in the pride and terms we have on our Tulare county land. Fine soil, nicely located, surrounded by good farms, near town, pure, soft water, plenty of fuel, fine roads, and only three miles from town. This property is stylish, first-class and if you are in the market for land you make a mistake if you do not investigate this at once. On Wednesday morning, July 15, we will run another excursion to look this property, at which time we will make a special rate of $6.00 for the round trip. Absolutely no trades considered on this land, as the price is too low to permit it. As we have only a limited amount of land to sell at this price, we urge you to come in at once and make your arrangements to go up and see this property. EARLIMART IMPROVEMENT CO., 504 Story bldg.

FOR SALE—

REAL BARGAIN—MUST BE SOLD MONDAY.

85 acres with over 2000 ft. frontage on electric car line, about 10 miles from Los Angeles; 2 acres in bearing walnuts and alfalfa; fine pumping plant, 75 inches of water, besides 40 shares of water stock; ranch buildings; worth $20,000. This property is unencumbered, and will sacrifice for $12,000 cash, leaving an equity of $20,000. Owner is called to raise money Monday to save other and more valuable property and will sacrifice this $32,000 equity for $12,000 cash. THIS IS A BONA FIDE PROPOSITION. IF INTERESTED, AND YOU HAVE THE CASH, WE CAN PROVE ABOVE STATEMENTS.

LESLIE E. HIGGINS CO.
A1425. 300-1-2 Union Oil Bldg. B'way 7425.

FOR SALE—

GOOD IRRIGATED
LAND IN SOUTHERN
CALIFORNIA FOR
$250 AN ACRE.

This is good, level, fertile land, with dependable water at moderate annual cost, close to railway station, suitable for orange, peach, prune, apricot, fig, almond, walnut, garvet potatoes, pasture and other profitable crops. Sold on very easy terms. Land for rent or will sell on shares. See

T. L. LANGLEY,
THOMAS D. CAMPBELL & COMPANY,
Washington Building,
204 and Spring.

FOR SALE—
RANCH BUTTES!

OUR SERVICE DEPARTMENT WILL PLACE YOU IN TOUCH AT NO COST OR OBLIGATION WITH SOME OF THE BEST CITRUS BUTS IN SOUTHERN CALIFORNIA.

We are in a position to offer you this assistance, because of our close acquaintanceship with leading growers.

Our listings are quoted at their real values, and you do not pay any inflated prices, nor encounter high pressure.

If you are interested in ranch properties, feel privileged at all times to ask our Service Department for assistance and advice.

CHAPMAN PENTZLEZ CORPORATION.
315 Conway Bldg. Call A5741 or Main 4282.

FOR SALE—

TORRA LINDA.

FRONTLINE ORANGE AND LEMON LAND.

We have a few choice 5 and 10-acre tracts in frontline Torrance Linda belt, ranging in price from $500 to $700 an acre. Water piped on the land, right in the center of these tracts. Graded and ready for having pipe line. 20 per cent down and 10 per cent a year, with interest at 6 per cent. See C. W. JONES, with

JANES INVESTMENT COMPANY,
611-612 South Hill Street.
Home 10945. Phone Bdwy. 2468.

FOR SALE—A COUNTRY HOME, ONE YOU CAN make a living on: 5½ miles from good county seat town of 5000 population; good depot, good school; 10 miles of Main st. car line; 6 acres alfalfa, 3 acres watermelons, 17 acres sweet potatoes, 2 acres beans, 2 acres sugar cane; good 6-room house; 2 large barns; full of hay, standeross for 20 horses; 2 large chicken houses; 2 wells, water, windmill and scalding tank; all farm tools, harness, wagon, buggy, cultivator; and a lot of small tools; 2 cows, 2 calves, 2 brood sows, 1 boar, 1 stallion, 1 good jack; 1 acre peach orchard, 2 acres young peach and apricot orchard, 30 large English walnut trees, 20 large fig trees, lots of shade and berries; 2 miles to school house; this property is worth $11,000; $5000 cash; $6000 on terms, 7 per cent. M. F. BAKER, R.F.D. box 109, Modesto, Cal. No agents.

FOR SALE—

20 ACRES
$60 PER ACRE.
Only 10 Per Cent Cash.

Good level fruit or alfalfa land at Merced. First deferred payment 2 years. Semi-annual interest 6 per cent. Rare chance to get in on the ground floor at a bargain price and very easy terms. This is a genuine price and very easy terms. This is a genuine opportunity to acquire good land at a bargain price and very easy terms. Tried it Sunday this property.

WALTER E. BROWN,
Main 1902.
A4067. 327 Bradbury Bldg.

FOR SALE—OLIVE ORCHARD.

I OFFER ONE OF THE FINEST OLIVE ORCHARDS IN CALIFORNIA, 70 ACRES, 6000 FULL-BEARING TREES; ONLY 40 RODS FROM RAILWAY STATION; HEAVILY LOADED WITH FRUIT. ABOUT ¾ OF THEM BEST PICKLING VARIETIES, MISSION, MANZANILLOS, ASCALANOS ETC. THE CROP ALONE BEING WORTH NEARLY THE WHOLE PRICE ASKED. GOOD HOUSE, BARN, IRRIGATING PLANT, WINDMILL AND TANK, FRUIT TOOLS, ETC. AT LEAST 150 TONS OF FRUIT NOW ON THE TREES. TERMS GIVEN ON A PORTION OF DESIRED. AGENTS LIST. ADDRESS D. J. CARPENTER, REDLANDS, CAL.

FOR SALE—OLIVE ORCHARD.

I OFFER ONE OF THE FINEST OLIVE ORCHARDS IN CALIFORNIA, 70 ACRES, 6000 FULL-BEARING TREES; ONLY 40 RODS FROM RAILWAY STATION; HEAVILY LOADED WITH FRUIT. ABOUT ¾ OF THEM BEST PICKLING VARIETIES, MISSION, MANZANILLOS, ASCALANOS ETC. THE CROP ALONE BEING WORTH NEARLY THE WHOLE PRICE ASKED. GOOD HOUSE, BARN, IRRIGATING PLANT, WINDMILL AND TANK, FRUIT TOOLS, ETC. AT LEAST 150 TONS OF FRUIT NOW ON THE TREES. TERMS GIVEN ON A PORTION OF DESIRED. AGENTS LIST. ADDRESS D. J. CARPENTER, REDLANDS, CAL.

FOR SALE—ALFALFA OR FRUIT LAND, 20 acres in the famous Patterson district. Leveled and under one of the finest irrigation systems in the world. Price of this is very low. Reasonable terms. See owner.

FRED C. SMITH,
P2170. 215 Marsh-Strong Bldg. Main 3604.

FOR SALE—DO NOT FAIL TO READ THE ADVERTISEMENT of the Granger Ranch under "Orange Valley." It is the most undeveloped and may be exactly what you are looking for. Few yet know the splendid chances for beautiful homes and profitable farms and ranches in the beautiful Orange Valley. Water "on tap" at 20c per acre, all you want, just when you want, and all the time it is wanted. Alfalfa makes from 4 to 6 tons per acre per cutting. Don't fail to read it. Ideal conditions at moderate prices.

FOR SALE—15 ACRES.

A gentleman's home, high above the fog, overlooking Pasadena, city and valley, fronting on Fairfield; orchard of mountain water, 10 acres of table ground, 30 fine fir trees, 8-room cement block house, 2 bedrooms, sleeping porch, bath, hot and cold water, electric lights, telephone, fine shade trees, by perfect home for those seeking rest and quiet. See owner, J. E. TREAT, 304 N. Fair Oaks, Pasadena. Phone C565.

FOR SALE—FOR $12.50 PER ACRE, WILL SELL A quarter, half or full section. Immortal land in Imperial Valley soon to be irrigated. This investment should increase ten fold in ten years. Also have a section at $8.50 and one at $6.50. Call Victoria, PRICE, 415 Van Nuys Bldg., 60501, Main 2400.

FOR SALE—40 ACRES OF THE BEST OF ALFALFA, 2 tanks, with clean river water, 5-room house, 12 horses, cow and calf, chickens, turkeys, farm implements, 2 trucks, buggy, harness, farm implements, 2 trucks, buggy, harness, farm implements, 26 prime alfalfa, value $3500 clear. Will take some clear exhange. C. H. KINT, 808 Washington bldg.

FOR SALE—HOUSE PHONE B2605.

240 acres, abundance water and grass, acres for hay, 200 acres river bottom alfalfa land; hog-tight fences; good buildings, telephone; on county road; commands entrance to forest reserve, on which cheap pasture can be had. $25 acre. W. A. VARCOE & CO., 340 Edgeware road.

FOR SALE—COLONIZATION PROPOSITION IN Idaho; railroad runs through it; good land; plenty of water; for particulars see or write, W. C. CAMPBELL, 6810 Hollywood boulevard. Phone 57202.

FOR SALE—

San Joaquin,

160 acres of $100, land only three miles from Terra Bella, surrounded by cultivated acres. An exchanger who owns this is forced to sell and we offer this at $50 an acre.

P2721. H. E. GOODMAN, 319 Investment Bldg.

FOR SALE—320 ACRE IMPROVED RANCH, ALL planted to cotton; 320 shares water stock; good terms to right party. CHAS. F. PETTERMAN, 314 Grant Bldg. B4854; Broadway 4706.

FOR SALE—40 ACRES 2 MILES SOUTHWEST OF Anaheim; 18 acres Valencias, 1 year old, balance unimproved. Pumping plant, 8-room modern house, and new bungalow. Address R.F.D. No. 1, box 188, ANAHEIM, Cal.

FOR SALE—A BACHELOR WHO IS TIRED OF unable hired help will sell 50 acres, best part of the Baldwin Ranch, 10 acres winter apples, balance walnuts, variety orchard, coming into bearing. Lots of shade trees. JOHN JONES, R.D., No. 1, box S-C, Pomona, Cal.

FOR SALE—50 ACRES, FINEST OLIVE LAND IN Fallbrook section, only half mile from town; only $35 an acre. See R. WAYMAN, Fallbrook, Cal.

FOR SALE—ALL OR PART, 240 ACRES GOOD level land, in one of the most prosperous agricultural valleys in Southern California, water a bargain. Address E. L. ALLISON, 208 Hickory st., Marshall, Ill.

FOR SALE—

READ THIS.

Chestnut 5 or 10 tracts, creek water, near Los Angeles, price $250 per acre, easy terms. WM. FARRELL, 235 Douglas Bldg.

FOR SALE—$30 ACRES, $25 PER ACRE. FINE level land, near railroad. A. J. HOFFMAN, 302 Higgins Bldg.

FOR SALE—
Country Property.

FOR SALE—320 ACRES OF THE BEST LAND IN the San Jacinto Valley, only 2 miles from San Jacinto, and 2½ miles from Hemet; splendid sandy loam soil, with clay hard subsoil; lies level, except the gentle slope of the valley; is piped with nearly four miles of 16-inch cement pipe; 100 acres in fine alfalfa, 100 acres in young orchard; 3 fine wells, producing 1½ inches of water; pumped by electricity, with air compressor; place ready to cut up into 10 and 20-acre tracts; 2 miles of streets, and lies ideal for subdividing.

THIS IS A BARGAIN, only $400 per acre, one-fourth cash, and balance in four annual payments, interest at the rate of 6 per cent per annum, payable semi-annually.

Address JAY DUTTER, Supt. of CENTINELLA RANCH, San Jacinto, Cal.

FOR SALE—TO GOOD, PRACTICAL FARMERS, I will sell 160 acres, more or less, choice alfalfa land located in Tulare county, all under water and some in alfalfa, all ready to make money. If you can pay down one-quarter I will sell on 5 years' time on full purchase price at 6 per cent, by paying the interest one year in advance. These lands are all close to stations, good and convenient; water $15 to $25 per acre. The pumping plants are ideal and up-to-date. Prices range from $175 to $500 per acre. Call Monday, if you have money to buy 40 acres or more, the product will soon pay for the land.

GEO. J. SHOEMAKER,
A1025; Sidney 490. 504 Trust & Savings Bldg.

FOR SALE—

5 acres, 9½ miles from the city limits. Four acres now planted to melons and can soon be sweet corn. Crop should bring you $150 or $200 per acre in a few months. Rich, sandy soil, free from alkali. Excellent location for chicken raising. Water piped for both irrigation and domestic purposes. Not far from electric line. Small electric-lighted bungalow. $425 an acre. A little payment down and eight years to make the balance. Please do not communicate to me this property, I will not sell to any one else. G. J. JONES, 611 Ice Bldg., 6th st. Home 10845, Bdwy. 2405.

FOR SALE—IN VENTURA COUNTY.

Ranch of 1250 acres good land for grazing or farming; portion of this is suitable for walnuts, lemons and all kinds of fruits; corn, potatoes, beans, etc. Well timbered, with live oak and sycamore. Water supply of unusual merit and two never-failing streams. Good fishing and hunting. One mile from railroad station and two miles from town of Saticoy. Fifteen miles from Santa Barbara. Magnificent view of channel and mountains. Elegant climate. This property must be sold to close an estate. Price $40,000; one-third down, balance 1, 2, 3 years at 7 per cent. Address Owner, 1207 State st., Santa Barbara, Cal.

FOR SALE—EXTRAORDINARY OPPORTUNITY IN two-year-old orange and grapefruit grove, in a district in which matured grapefruit trees have paid more than $1000 an acre because of the superior quality of the fruit; seven years Mack budded grapefruit. Three miles from Riverside, and way between State Highway and Pacific Electric station, one-fourth mile from each; with first-class gravity water rights, at only $700 an acre, and on terms by which the bulk of the payments fall due in years in which the grove should be on a producing basis. See L. R. JORALMON, 200 Washington bldg.

FOR SALE—A REAL BARGAIN FOR THE MAN with some ready cash. I have invested $1000 cash toward purchase and improvement of a 5-acre, 14-year-old Eucalina apple orchard with $75 fruiting trees. I need some money and will sacrifice this equity to get it. Some fine, interspersed valuation try $900, terms to suit. These who know Eucalina Valley will readily appreciate this offer. I will pay the expense of title insurance. Address E. box 688, TIMES BRANCH OFFICE.

FOR SALE—FIVE ACRES THRIFTY WASHington navel orange trees, planted in 1911, in the premier Naval Orange District of the Southern California foothills location, close to Pacific Electric lines, town, school and in a highly developed and compact community, with dependable gravity water rights, and concrete underground irrigating system. Price $770 an acre, and terms which rest within your reach. Talk with JORALMON, 200 Washington bldg.

FOR SALE—2000 ACRES IN RIVERSIDE COUNTY, one of the best improved ranches in the county, with barns to hold 2000 tons of hay, 2 houses, all fenced and cross-fenced; 2000 acres in crop, 200 acres of bottom land; water conditions, 4 to 20 ft. deep; this ranch is worth $20,000; price $25 per acre; terms. McCONVILLE REALTY CO., 3027 York Blvd. Phone Garvanza 729.

FOR SALE—

40 ACRES, A FEW MILES FROM LOS ANGELES.

This homestead is near one of the best boulevards in L. A. county and will grow anything. This is a real chance for a small investment. Will sell clean or exchange for what have you? See MR. WHILTON, 627 Story Bldg. F2691, Broadway 1.

FOR SALE—FIVE-ACRE RANCH, WELL LOCATED in the Citrus district of Yorba Valley, well improved, set to fruit trees, berries and valuable growing crops. Good house with all modern conveniences, chicken ranch, garage and all needful outbuildings, ample water rights for domestic and irrigation purposes. In short, an exceptionally desirable suburban home for any one. Buy of owner. Direct save commission and obtain real value. R. N. BOUCK, San Dimas, Cal. R.F.D., box 281.

FOR SALE—ALL OR PART OF 200-ACRE IDEAL alfalfa and dairy ranch, near Modesto. Every foot fenced of soil. 50 acres alfalfa; 30 acres corn, good buildings, and other improvements. Price of $200 per acre includes 500 tons alfalfa and grain hay, now in stock. Owner will be in city for few days only. Address R. R. ROWBON, 6327 Abbott place, City. Phone Home 24 to 26.

FOR SALE—OR EXCHANGE—50 ACRES, 20 MILES from city, 5 miles from county seat, 5 artesian wells, all fenced, 2 cows, chickens, all farming tools, plenty of hay. Will take horse and lot or car or 2 cows for some part of Torrance, or Gardena property. Balance long time mortgage. 702 EAST 6TH ST., Phone Main 5784.

FOR SALE—20-ACRE WALNUT GROVE, 7 YEARS old. Adobe soil, Santa Barbara, soft water. 20 shares of water stock, all in four acres; small payment down, long time mortgage. 702 EAST 6TH. Phone Main 5784.

FOR SALE—20 ACRES, $450 PER ACRE, 5 MILES from city limits, facing on Whittier boulevard. Good alfalfa and fruit land. Nice for subdivision. Any reasonable offer will be considered. C. H. KINT, 808 Washington bldg.

FOR SALE—NO TRADE CONSIDERED. FINE land exhibition, consisting of 1600 acres rich valley land in cultivation, three houses from Los Angeles by automobile. Land across the road is ready to be subdivided and sold for $200 per acre. Your price $150 per acre. Cheapest thing in California. Call for MR. G. W. REILLY, P5448, 626 Story Bldg.

FOR SALE—INHERITED FORTUNE! WANT TO give away $1000 to the man with knowledge, grit and backbone enough to buy the best alfalfa ranch in the United States today. Worth $200 an acre; will take $90 an acre; easy terms. Your price $150 per acre. Cheapest thing in California. Call for MR. G. W. REILLY, P5448, 626 Story Bldg.

FOR SALE—I OWN TEN ACRES OF FINE RICH level land, near Michigan ave., state highway, and will sell very cheap. Ten acres 1306 feet from me and recently for $2450 now. I will sell for $450 per acre, reasonable terms. ALFRED SPENCER, 1028 Union Oil Bldg. A4202.

FOR SALE—
OAK-COVERED CAMP SITE ON BIG STREAM.

Main road, etc. About 75 acres, price $750a. Fine climate, 18 miles from coast. ARTHUR SNAP, Room 504 Hibernian Bldg. F1756; Main 6882.

FOR SALE—640 ACRES GOOD, LEVEL ORANGE and general farming land. Kern county; all fenced; house, barn, pumping plant, cleared; 1000 acres in cultivation; 80 acres alfalfa; $130 per acre. T. L. CHAPIN, 111 So. Broadway.

FOR SALE—12 ACRES, PEACHES, ALMONDS AND cherries on avenue, one mile from Oakley, Contra Costa county, 40 miles to San Francisco; crop goes with place the end this month; $2000 cash. CAPT. R. T. LAWLESS, owner, Oakley, Cal.

FOR SALE—OR EXCHANGE—160 ACRES FINE land, relinquishment west of Bakersfield, all level fence well, close to railroad. Want cash, lots or small house. Price $10 per acre.

T. A. SHIPPARD, 528-9 Security Bldg.

FOR SALE—NEW MEXICO LANDS.

50,000 acres New Mexico; only $2.50 acre; excellent half trade. Call 540 VAN NUYS BLDG. for description.

FOR SALE—240-ACRE MOUNTAIN RANCH, UNimproved, near Escondido. For $1600 cash only week. Terms. OWNER, 1437 EAST FIRST ST., Long Beach.

FOR SALE—6060-ACRE SNAP, SAN JOAQUIN VALley, water right for part, balance flowing wells; two sets of buildings. If interested see RICHTER, 617 Hill st.

FOR SALE—20 ACRES, ONLY $250 ACRE, NINE miles from Sacramento; almost in city of Central close to boulevard; rich, level land, plenty of water; very easy terms. Buy of owner. C. B. PTEERE, 1028 Orange st., Los Angeles.

FOR SALE—$15 PER ACRE, FINEST FARM LAND in Pacific Coast. No adobe or alkali. Water at 10 feet. Fine investment. Address D. Box 464, TIMES BRANCH OFFICE.

FOR SALE—OR EXCHANGE—TEN ACRES NICE level land with water rights, located in thriving town in San Joaquin Valley, half mile from Santa Fe depot. Want Los Angeles residence. Will assume. OWNER, 1258 E. 22ND.

FOR SALE—3 ACRES, A CORNER, WITH WATER, 1¼ miles from the center of Torrance, at a bargain, corner needs money. A. S. JONES, 211 Higgins Bldg.

FOR SALE—30 ACRES 17 MILES OUT. WILL grow anything, is fine dairy place, artesian water, building A1. etc. Terms, south 5118. OWNER, 1130 East 56th.

FOR SALE—TWO-ACRE IMPROVED RANCH, 5-room modern house, gas, chicken corrals, 70 assorted fruit trees, berries, shade, plenty water; 11c fare by boat. OWNER, 484 East 47th. P2500.

FOR SALE—STOCK RANCH, 2000 ACRES ROLLING hills, near Corona; price $20 per acre. Fine; land and water; might consider ½ trade. WHIPPLE, 1016 Marsh-Strong Bldg.

FOR SALE—OR EXCHANGE—SPLENDID ALFALFA ranch of 160 acres, all in fine shape, small payment down, long time mortgage. 702 EAST 6TH. Phone Main 5784.

FOR SALE—30 ACRES, $450 PER ACRE, 5 MILES from city limits, facing on Whittier boulevard. Good alfalfa and fruit land. Nice for subdivision. Any reasonable offer will be considered. C. H. KINT, 808 Washington bldg.

FOR SALE—NO TRADE CONSIDERED. FINE land exhibition, consisting of 1600 acres rich valley land in cultivation, three houses from Los Angeles by automobile. Land across the road is ready to be subdivided and sold for $200 per acre. Your price $150 per acre. Cheapest thing in California. Call for MR. G. W. REILLY, P5448, 626 Story Bldg.

FOR SALE—INHERITED FORTUNE! WANT TO give away $1000 to the man with knowledge, grit and backbone enough to buy the best alfalfa ranch in the United States today. Worth $200 an acre; will take $90 an acre; easy terms. Your price $150 per acre. Cheapest thing in California. Call for MR. G. W. REILLY, P5448, 626 Story Bldg.

FOR SALE—I OWN TEN ACRES OF FINE RICH level land, near Michigan ave., state highway, and will sell very cheap. Ten acres 1306 feet from me and recently for $2450 now. I will sell for $450 per acre, reasonable terms. ALFRED SPENCER, 1028 Union Oil Bldg. A4202.

FOR SALE—
OAK-COVERED CAMP SITE ON BIG STREAM.

Main road, etc. About 75 acres, price $750a. Fine climate, 18 miles from coast. ARTHUR SNAP, Room 504 Hibernian Bldg. F1756; Main 6882.

FOR SALE—640 ACRES GOOD, LEVEL ORANGE and general farming land. Kern county; all fenced; house, barn, pumping plant, cleared; 1000 acres in cultivation; 80 acres alfalfa; $130 per acre. T. L. CHAPIN, 111 So. Broadway.

FOR SALE—12 ACRES, PEACHES, ALMONDS AND cherries on avenue, one mile from Oakley, Contra Costa county, 40 miles to San Francisco; crop goes with place the end this month; $2000 cash. CAPT. R. T. LAWLESS, owner, Oakley, Cal.

FOR SALE—OR EXCHANGE—160 ACRES FINE land, relinquishment west of Bakersfield, all level fence well, close to railroad. Want cash, lots or small house. Price $10 per acre.

T. A. SHIPPARD, 528-9 Security Bldg.

FOR SALE—NEW MEXICO LANDS.

50,000 acres New Mexico; only $2.50 acre; excellent half trade. Call 540 VAN NUYS BLDG. for description.

FOR SALE—240-ACRE MOUNTAIN RANCH, UNimproved, near Escondido. For $1600 cash only week. Terms. OWNER, 1437 EAST FIRST ST., Long Beach.

FOR SALE—6060-ACRE SNAP, SAN JOAQUIN VALley, water right for part, balance flowing wells; two sets of buildings. If interested see RICHTER, 617 Hill st.

FOR SALE—20 ACRES, ONLY $250 ACRE, NINE miles from Sacramento; almost in city of Central close to boulevard; rich, level land, plenty of water; very easy terms. Buy of owner. C. B. PTEERE, 1028 Orange st., Los Angeles.

FOR SALE—$15 PER ACRE, FINEST FARM LAND in Pacific Coast. No adobe or alkali. Water at 10 feet. Fine investment. Address D. Box 464, TIMES BRANCH OFFICE.

FOR SALE—OR EXCHANGE—TEN ACRES NICE level land with water rights, located in thriving town in San Joaquin Valley, half mile from Santa Fe depot. Want Los Angeles residence. Will assume. OWNER, 1258 E. 22ND.

FOR SALE—A

ORANGE AND LEMON GROVES—

For Sale, Exchange, Lease, Wanted.

FOR SALE—

A $12,500 10-ACRE [illegible]

FOR RENT.

Located in the best district [illegible]

STERN REALTY COMPANY,
404 P. E. BLDG.

FOR SALE—

[illegible] ACRES, PLANTED TO 3-[illegible]

[illegible] GROVE, IN PRE-[illegible]

[illegible] GROVE, 6 ACRES, NAVELS, [illegible]

FOR SALE—

[illegible] GROVE AT RIALTO, [illegible]

FOR SALE—

[illegible] CAN TYE IRRIGATION A [illegible]

FOR SALE—

[illegible] CITRUS SOIL IN LA HABRA [illegible]

FOR SALE—

[illegible] ACRES VALENCIAS, [illegible]

FOR SALE—

[illegible] ACRES, FULL-BEARING [illegible]

FOR EXCHANGE—

[illegible] ACRES, RAMONA PARK, 1½ [illegible]

FOR SALE—

[illegible] ACRES PLANTED TO 3-[illegible]

FOR SALE—

[illegible] GROVE, 5 ACRES, NAVELS, [illegible]

FOR SALE—

[illegible] ACRES, FULL-BEARING [illegible]

FOR EXCHANGE—

[illegible] ACRES, RAMONA PARK, 1½ [illegible]

FOR SALE—

[illegible] ACRES, PLANTED TO 3-[illegible]

FOR SALE—

[illegible] GROVE, 6 ACRES, NAVELS, [illegible]

FOR SALE—

[illegible] GROVE AT RIALTO, [illegible]

FOR SALE—

[illegible] CAN TYE IRRIGATION A [illegible]

FOR SALE—

[illegible] CITRUS SOIL IN LA HABRA [illegible]

FOR SALE—

[illegible] ACRES, FULL-BEARING [illegible]

FOR EXCHANGE—

[illegible] ACRES, RAMONA PARK, 1½ [illegible]

FOR SALE—

[illegible] ACRES

Realty Liners.

FOR EXCHANGE— Business Property.

FOR EXCHANGE—$20,000—LARGE, SEMI-BUSINESS lot on Figueroa near 3rd. Want residence or lots southwest to $15,000. Owner, METCALF, 316 Grant Bldg. A1897.

FOR EXCHANGE—$400 PER FOOT. SEMI-BUSINESS lot on Figueroa near Third. Want residence or lots, southwest, to $15,000. OWNER, METCALF, 316 Grant Bldg. A1897.

FOR EXCHANGE—OR SALE—THREE-STORY BRICK hotel and stores at Ocean Park; price $50,000. $17,000; balance clear lots and mortgage. A. E. HOLT, 506 Van Nuys Bldg. A3618.

FOR EXCHANGE—CLOSE-IN INDUSTRIAL, $10,000. Want cheap lots same or less value. P2287; Main 8100. CLENDENIN BROS., 734 Central Bldg.

FOR EXCHANGE — $50,000 BUSINESS BLOCK for stock ranch. JOHN McKNIGHT, 5707 Pasadena ave. Phone Garvanza 798.

FOR EXCHANGE—55 FT. ON SIXTH, NEAR OLIVE $127,500, mortgage $95,000. Bumbo offer. BERNARD VOLLMER, 306 Trust & Savings Bldg.

FOR EXCHANGE— Houses.

FOR EXCHANGE—
6-room residence in desirable location. Price, $12,000; mtg. $3000; want small ranch, prefer Santa Ana way. Submit offers to owner
P. H. EDWARDS,
220 E. W. Hellman Bldg. 10321. Main 9122.

FOR EXCHANGE—10-ROOM MODERN HOUSE, LOT 50x150, $11,000, clear. Want Pasadena or Glendale. Would take vacant lots. 9-room modern house, $10,500; $3000 mortgage. Want Los Angeles house, between California and Fourteenth and not further west than Vermont. MRS. WOTKYNS, 206 S. Broadway, Long Beach.

FOR EXCHANGE—
$12500 equity in modern 5-room bungalow in North Wilshire District for desirable clear lot in Los Angeles, Alhambra, Glendale or beach. See MR. CRITTON, with the F. H. MERRELL CO., 911-14 Breckman Bldg. F6162. Main 163.

FOR EXCHANGE—5-ROOM BUNGALOW. WANT 6-room house for lot or acreage to $6000.
Equity 2-room flat for lots or bungalow.
4 acres in fruit, Van Nuys, for bungalow.
H. FROELICH, 902 Van Nuys Bldg. Main 4003.

FOR EXCHANGE—$7500. MORTGAGE $2500. Beautiful nine-room home, HUNTINGTON PARK. Want stock ranch, something smaller for equity. Consider improved nearby ranch, full value. BAUMAN CO., 233 Douglas Bldg.

FOR EXCHANGE—THREE CLASSY SIX-ROOM houses, with one-half acre each, Sidewalks, curbing and street work paid for. Value $3500, $4000 and $4500, respectively, with mortgages of $2000 each. Want city property. Address 229 SIXTH ST., INGLEWOOD.

FOR EXCHANGE—[¼-STORY MODERN CITY HOME, paved street, both car lines, fine classified; $3800, balance mortgage. Want smaller home. Also 1273 North Wilton Pl., $1600; mortgage $700. Desire cheaper clear lot. Deal direct.
I'M OWNER. 309 EQUITABLE BLDG.

FOR EXCHANGE—RESTAURANT DOING NICE BUSiness with 9 living rooms furnished above; will take bungalow or lots. Owner will assume. Sickness reason for selling. Address VV, box 454, TIMES BRANCH OFFICE.

FOR EXCHANGE — NINE-ROOM RESIDENCE, new, 1402 Woodward avenue. Cash price $7,500. Owner will take clear lot, balance terms. Owner MR. BLINGS, Broadway 486. A1028.

FOR EXCHANGE—$6200 CLEAR. SOUTHWEST; two-room new two-fal building, rents $55. Want ranch, Anaheim.
$8500, two modern bungalows, well rented. Want ranch.
HARRISON PRICE, 221 Lissner Bldg. 534 Spring.

FOR EXCHANGE—SEVEN-ROOM BUNGALOW, FURnace, sleeping porch, lawn, lot 50x130. Owner, 1344 Rich. Want vacant lot, Highland Park, to $1000. Balance $20 a month. Main 5274. HADLOCK, JR., 325 Story Bldg.

FOR EXCHANGE—MY ATTRACTIVE HIGHLAND Park home, modern and desirably located, at full valuation, $5000. Want smaller home, or will make offer for equity. Positive bargain here for some one. OWNER, 138 South Broadway. F4302.

FOR EXCHANGE—FINE HOME 8 ROOMS, MODern, Wilshire district, $140 San Marino or Pasadena, $7000. Want house in Berkeley, worth $10,000.

Realty Key,
237 CONSOLIDATED REALTY BLDG.

FOR EXCHANGE—WANT SMALL IMPROVED income near Los Angeles to $7000, for 10-room business, rent $60 month. Big income. Value $7000. 906 Van Nuys.
E. J. LA FON. Main 2202.

FOR EXCHANGE—DESIRABLE 5-ROOM COTTAGE (2nd), close in, good rental as income property; clear; want 5-room modern house, north of West Adams and west of Figueroa. Will assume. Address S, box 96, TIMES OFFICE.

FOR EXCHANGE — FINE BUNGALOW, VALUE $4500, equity $2000, for clear lot; also fine large garage for business property. HENRY S. WOOLWINE CO. 229 Story Bldg.

FOR EXCHANGE — 5-ROOM MODERN HOUSE, large lot, in good locality; want small clear lot, or Glendale, Eagle Rock or Pasadena; state if walk to grammar school; mine is clear. No agents. 241 EL CENTRO ST., South Pasadena.

FOR EXCHANGE—$2400 EQUITY IN 7-ROOM house, mortgage $1900, arranged to rent as flats income $40. Want small house, vacant lot, or mortgage. 4711 GRANDVIEW PLACE. Vermont 3033.

FOR EXCHANGE—WANT RESIDENCE UP TO $20,000. Will put in lots in Fremont Place, lots in Hollywood, a little cash, a small mortgage or clear lot. Want house north of Pico. A1800.
Main 3562. MR. PROUSE.

FOR EXCHANGE—NEW SEVEN-ROOM BUNGALOW near Berkeley Square. Price $6000, mortgage $2500. Want vacant for equity. Will assume. C. CRARY & SONS, 702 Hollingsworth. Both 'phones.

FOR EXCHANGE—$4000 MORTGAGE $2500. THREE 7-room new bungalow in Hollywood, north of Hollywood boulevard. Want house or lots for equity; either city or near. BATEMAN, 435 H. W. Hellman Bldg. F6375. Main 2442.

FOR EXCHANGE—FINE BUNGALOW, 6 ROOMS, 49 Vermont Square. Wants suburban home, suitable for modern ranch. Make propositions with full particulars to owner. Address V, box 225, TIMES OFFICE.

FOR EXCHANGE—FOR MEMPHIS (TENNESSEE) and Cincinnati (Ohio), rented residence properties near West Adams street.
J. C. GREEN,
Main 7750. 1020 Van Nuys Bldg. 11589.

FOR EXCHANGE—IF YOU HAVE CLEAR EASTern, northern or local property we will exchange it as a first payment on our new, modern bungalow, southwest. D. H. LINGLE & CO., 205 Story Bldg.

FOR EXCHANGE—WILSHIRE RESIDENCE NEAR corner Kingsley and boulevard. Price $25,000. Will take lots to $18,000. HARRY CRAIG, with BAUMAN-WINSTANLEY CO., 630 Mer. Nat. Bank Bldg., 6th and Spring.

FOR EXCHANGE—$700 EQUITY IN FIVE-ROOM up-to-date bungalow for twin motorcycle or any old lot. Call before 2 Sunday, or write OWNER, A522 WEST 58TH ST.

FOR EXCHANGE—WHAT HAVE YOU FOR $1000 in equity in my bungalow. New, modern, fine street. Value $4000, balance easy payments. OWNER, 134 S. Curtis ave., Alhambra, Cal.

FOR EXCHANGE—$1850 EQUITY IN CLOSE-IN five-room cottage, price $2600. Want acreage or beach property. SOUTH 7405, or address W, box 232, TIMES BRANCH OFFICE.

FOR EXCHANGE—I HAVE OVER 1500 PROPERties that will exchange for something smaller for equity. Consider improved nearby ranch, full value. BAUMAN CO., 233 Douglas Bldg.

FOR EXCHANGE—THREE CLASSY SIX-ROOM houses, with one-half acre each, Sidewalks, curbing and street work paid for. Value $3500, $4000 and $4500, respectively, with mortgages of $2000 each. Want city property. Address 229 SIXTH ST., INGLEWOOD.

FOR EXCHANGE—[¼-STORY MODERN CITY HOME, paved street, both car lines, fine classified; $3800, balance mortgage. Want smaller home. Also 1273 North Wilton Pl., $1600; mortgage $700. Desire cheaper clear lot. Deal direct.
I'M OWNER. 309 EQUITABLE BLDG.

FOR EXCHANGE—RESTAURANT DOING NICE BUSiness with 9 living rooms furnished above; will take bungalow or lots. Owner will assume. Sickness reason for selling. Address VV, box 454, TIMES BRANCH OFFICE.

FOR EXCHANGE — NINE-ROOM RESIDENCE, new, 1402 Woodward avenue. Cash price $7,500. Owner will take clear lot, balance terms. Owner MR. BLINGS, Broadway 486. A1028.

FOR EXCHANGE—$6200 CLEAR. SOUTHWEST; two-room new two-fal building, rents $55. Want ranch, Anaheim.
$8500, two modern bungalows, well rented. Want ranch.
HARRISON PRICE, 221 Lissner Bldg. 534 Spring.

FOR EXCHANGE—SEVEN-ROOM BUNGALOW, FURnace, sleeping porch, lawn, lot 50x130. Owner, 1344 Rich. Want vacant lot, Highland Park, to $1000. Balance $20 a month. Main 5274. HADLOCK, JR., 325 Story Bldg.

FOR EXCHANGE—MY ATTRACTIVE HIGHLAND Park home, modern and desirably located, at full valuation, $5000. Want smaller home, or will make offer for equity. Positive bargain here for some one. OWNER, 138 South Broadway. F4302.

FOR EXCHANGE—FINE HOME 8 ROOMS, MODern, Wilshire district, $140 San Marino or Pasadena, $7000. Want house in Berkeley, worth $10,000.

Realty Key,
237 CONSOLIDATED REALTY BLDG.

FOR EXCHANGE—WANT SMALL IMPROVED income near Los Angeles to $7000, for 10-room business, rent $60 month. Big income. Value $7000. 906 Van Nuys.
E. J. LA FON. Main 2202.

FOR EXCHANGE—DESIRABLE 5-ROOM COTTAGE (2nd), close in, good rental as income property; clear; want 5-room modern house, north of West Adams and west of Figueroa. Will assume. Address S, box 96, TIMES OFFICE.

FOR EXCHANGE — FINE BUNGALOW, VALUE $4500, equity $2000, for clear lot; also fine large garage for business property. HENRY S. WOOLWINE CO. 229 Story Bldg.

FOR EXCHANGE — 5-ROOM MODERN HOUSE, large lot, in good locality; want small clear lot, or Glendale, Eagle Rock or Pasadena; state if walk to grammar school; mine is clear. No agents. 241 EL CENTRO ST., South Pasadena.

FOR EXCHANGE—$2400 EQUITY IN 7-ROOM house, mortgage $1900, arranged to rent as flats income $40. Want small house, vacant lot, or mortgage. 4711 GRANDVIEW PLACE. Vermont 3033.

FOR EXCHANGE—WANT RESIDENCE UP TO $20,000. Will put in lots in Fremont Place, lots in Hollywood, a little cash, a small mortgage or clear lot. Want house north of Pico. A1800.
Main 3562. MR. PROUSE.

FOR EXCHANGE—NEW SEVEN-ROOM BUNGALOW near Berkeley Square. Price $6000, mortgage $2500. Want vacant for equity. Will assume. C. CRARY & SONS, 702 Hollingsworth. Both 'phones.

FOR EXCHANGE—$4000 MORTGAGE $2500. THREE 7-room new bungalow in Hollywood, north of Hollywood boulevard. Want house or lots for equity; either city or near. BATEMAN, 435 H. W. Hellman Bldg. F6375. Main 2442.

FOR EXCHANGE—FINE BUNGALOW, 6 ROOMS, 49 Vermont Square. Wants suburban home, suitable for modern ranch. Make propositions with full particulars to owner. Address V, box 225, TIMES OFFICE.

FOR EXCHANGE—FOR MEMPHIS (TENNESSEE) and Cincinnati (Ohio), rented residence properties near West Adams street.
J. C. GREEN,
Main 7750. 1020 Van Nuys Bldg. 11589.

FOR EXCHANGE—IF YOU HAVE CLEAR EASTern, northern or local property we will exchange it as a first payment on our new, modern bungalow, southwest. D. H. LINGLE & CO., 205 Story Bldg.

FOR EXCHANGE—WILSHIRE RESIDENCE NEAR corner Kingsley and boulevard. Price $25,000. Will take lots to $18,000. HARRY CRAIG, with BAUMAN-WINSTANLEY CO., 630 Mer. Nat. Bank Bldg., 6th and Spring.

FOR EXCHANGE—$700 EQUITY IN FIVE-ROOM up-to-date bungalow for twin motorcycle or any old lot. Call before 2 Sunday, or write OWNER, A522 WEST 58TH ST.

FOR EXCHANGE—WHAT HAVE YOU FOR $1000 in equity in my bungalow. New, modern, fine street. Value $4000, balance easy payments. OWNER, 134 S. Curtis ave., Alhambra, Cal.

FOR EXCHANGE—$1850 EQUITY IN CLOSE-IN five-room cottage, price $2600. Want acreage or beach property. SOUTH 7405, or address W, box 232, TIMES BRANCH OFFICE.

FOR EXCHANGE—I HAVE OVER 1500 PROPERties that will exchange for something smaller for equity. Consider improved nearby ranch, full value. BAUMAN CO., 233 Douglas Bldg

Want Liners.

FOR EXCHANGE—
Country Property.

FOR EXCHANGE— FOR EXCHANGE

A FEW FARMS THAT YOU MIGHT WANT.

80 acres on main road, large water canal along side of property, splendid water right; 40 acres in fine stand of alfalfa, 20 acres in grapes, 10 acres peaches and apricots; house, barns, with windmill; horses, cows, etc.; implements; 140 tons stacked alfalfa; 50 tons ready to be cut. Only valued at $35,000.

This is the ideal ranch, under high state of cultivation, exceptionally well cared for. Owner wants an apartment-house and will pay a difference of $15,000 to $25,000.

100-acre ranch, 25 acres in young navel oranges, 10 acres olives, large well with electric motor with double straight action pump; 4-room house, good barn, good team of horses and implements, in fact, all chattels are included. Price $37,000. This property is located adjoining the town of Redlands. Want city property to about same value or apartment. Might assume some.

$80,000. 320-acre ranch, Madera county, 250 acres alfalfa, 150 acres good stand; 320-acre vineyard, family residence, two dwellings, walls, electric motor, etc.; believe some stock. Want walnut grove or good ranch in Southern California.

$65,000. 180-acre alfalfa ranch in Riverside-Colton district; 50-H.P. motor, 250 inches water. Want city; might assume.

40 acres in alfalfa, Chino territory, near town of Chino. Value $20,000. Want good city or acreage, Long Beach way.

20 acres, Riverside section. 1900 15-year-old orange trees, good location, 38 shares Riverside Highland Water Company. This is in the nearly frostless section of Riverside. Value $20,000. Want good Los Angeles city residence.

$85,000. 17 acres, Covina, 28 shares Covina Irrigation Company; good buildings. Offer

$25,000. Small grove at Monrovia, very fine section of city. Modern residence, garage, etc. Want apartment building or lots. Will assume.

70 acres, Anaheim; part of it in lemons and walnuts, balance in Valencias, 3 and 4 years old; buildings. Want good city property.

$15,000. 10-acre grove, Rubidoux avenue, Riverside; improved with seven-room modern house; full-bearing trees. Offer

69191. K. LUNDEEN CO., Main 4825.
Suite 200 to 204 Central Bldg., 6th and Main sts.

FOR EXCHANGE—
SPLENDID RANCHES NEAR SANTA ANA.

$45,000—40 acres, 12 of alfalfa, 15 acres of potatoes, 10 in Valencias interset with beans, family orchard. Two houses with gas, electricity, dairy barns, 32 stanchions, large horse and hay barns, 3 silos, milk house, garage, 3 water tanks, hog houses, 2 electric pumping plants. Mortgage $16,000, 7 per cent.

$60,000—31½ acres, 25 in softshell walnuts, 6 years, interset apricots 3 years; 10 acres apricots 2 years; entire orchard interset-ted; 25 acres Lisbon, 25 acres Blackeye; house, barn, gas pumping plant. Mortgage $15,000, 7 per cent.

$100,000—Price of both ranches, which adjoin and take 6 roads. Rich, sandy loam, suitable for oranges, walnuts, apricots, vegetables, etc. Located between Anaheim and Santa Ana, near Orange. Unimproved new land in this section.

I own both ranches and will exchange separately or together for clear or mortgaged property in Los Angeles or vicinity, also consider income or business property in any good city in California or other State; also farm property, California or other States, clear, for my equity. Commissions to agents.

H. B. GOODMAN, owner, address R.F.D. 2, box 454, Orange, Cal. Phone Sunset Garden Grove 527.

FOR EXCHANGE—
ALFALFA RANCH.

A model and fully equipped alfalfa ranch, contains 60 acres, having 45 acres in alfalfa, 15 acres of fine citrus or deciduous fruit land. Located in Riverside county, 3 miles northwest of Corona and one mile from shipping point. Improvements consist of two-story modern 8-room Swiss Chalet, with all city conveniences. 5-room cottage for help. Good barn, windmill and tank; also 30 H. P. pumping plant, which pumps 1250 inches of water, underground tile pipe for irrigation. Included with place is three good strong mules, 1 fine driving horse, buggy, harness and all machinery and tools to fully equip an up-to-date ranch. Value $30,000, mortgage $10,500. Wants city, beach or eastern. Will assume. EDWARDS & WILDEY CO., 513 Black Bldg., 107697, Main 8897.

FOR EXCHANGE—
CHOWCHILLA RIVER RANCH:

Containing 2000 acres, situated south of Merced and between the main lines of the Santa Fe and Southern Pacific Railroad. This ranch is as level as a floor, absolutely no hills or alkali, and the water conditions are as good as you will find in the San Joaquin Valley. The soil is all loam, a sandy loam soil, with an average depth of 6 feet, which runs right down. All buildings have just been completed at a cost of $6000. The ranch has been in grain this season. Price $75 per acre. This is a fine opportunity for some prosperity; will divide the ranch to suit any good trade.

ROY R. KING,
With W. W. MINES & CO.,
Home 60478. 651 So. Spring st. Main 2875.

FOR EXCHANGE—

675 acres near Corona, two fine pumping plants, two houses, two barns, ten head of fine horses, all necessary tools, implements, everything first-class and complete. All land under cultivation. About one mile from Corona, one-fourth mile from switch on the railroad, on State Highway. For cash or such improvements on this property, over $130,000, mortgage $30,000, three years to run. This is good property at a right price; want Los Angeles or beach apartment, or other income property. Will assume.

LESLIE R. HIGGINS CO.,
A1453. 500-1-2 Union Oil Bldg. Bdwy. 7458.

FOR EXCHANGE—$30 ACRES, IMPERIAL VALLEY, improved, 100 acres, alfalfa, on R. R., private switch, depot, school, 2000 per acre. Want eastern to $32,000, $16,000 cash and mortgage back for $16,000 at 6 per cent. 320 acres west of Porterville, orange or alfalfa land easy to water, $150 per acre, take 1-3 trade, some cash and mortgage back, eastern considered. Have 640 acres more, same price, for part deal. Several good modern apartment properties. Some of them for exchange.

MR. LYON,
W. H. HUNNELL CO.,
A3500. 700 and 702 Grant Bldg.

FOR EXCHANGE—WANT CITY IMPROVED.
77 ACRES, UPLAND, CAL.

87 acres in wine grapes and 20 acres in peaches, all bearing. 5-room, modern cottage. Price $25,000, clear.

Will exchange for full amount and might assume some.

H. GUY HAGERTY,
With
W. W. MINES & CO.,
60478. 651 So. Spring st. Main 2875.

FOR EXCHANGE—FOR CITY INCOME OR LOTS.
1160 acres, fine Merced county land, $50. 640 acres, Fresno, alkali land, $40,000. 17 acres, near Placentia, for home, $8000. 20 acres clear orange grove, $15,000. 720-acre alfalfa land, Nevada, $15. 10,000 acres alfalfa land, with water, $200,000.

M. J. FERGUSON, 211 Merchants Trust Bldg.

FOR EXCHANGE — SOMETHING OUT OF THE ordinary. 1¼ acres, attractively improved with a choice new 7-room bungalow, garage, chicken corrals, etc. Situated on the other corner is a substantial store building with numerous bell shops, both of which pay good income. Balance vacant. All fronting on good streets. Value $12,000. Want city property. See

H. W. VAN NUYS,
With E. J. LA PON. Main 2292.

FOR EXCHANGE—
$30 acres splendid land in Merced county on the ditch. Plenty of water; land is rich and level; fine for alfalfa. $125 per acre. Mortgage $25 per acre. Will take Los Angeles income property and assume.

ROY R. KING,
With W. W. MINES & CO.,
Home 60478. 651 So. Spring st. Main 2875.

FOR EXCHANGE—200-ACRE FRUIT AND ALFALFA ranch. Income best year $27,000; price $70,000 clear; submit offer. HARRY CHASE, with Tatum-Winstanley Co., 620 Mer. Nat'l Bank Bldg., Sixth and Spring.

FOR EXCHANGE— SUMMIT CITY.
$8000, clear; 6 acres in city limits of Burbank, in peaches; corner of two streets; want bungalow in same value.

J. H. BALLAGH, 417 Central Bldg.

FOR EXCHANGE—FARM IN NORTHERN CALI-fornia, surrounded by apple orchards and only half mile from depot; price $16,000, clear; will assume for city or near, to $25,000 or less. WM. H. AKIN CO., 414 H. W. Hellman Bldg.

FOR EXCHANGE—$60 PER ACRE, LEVEL FARM land, close to Los Angeles; will take trade for all or part of 40 acres; my equity amounts to $1000, balance on easy payments. No interest. Address PD, box 82, TIMES BRANCH OFFICE.

FOR EXCHANGE—
Fine 160-acre tracts in Imperial Valley, ranging from $14,000 to $32,000, one 320-acre tract, partly improved, $30,000, all clear and deeded; will exchange for income clear or nearly clear. No time wanted.

H. A. SHIFFER, 521 Central Bldg.

FOR EXCHANGE—
40 acres, with water, on Canal at Turlock; finest alfalfa land, clear; want residence here for part or all; assume on data. W. W. HAINES, 3255 Byrne Bldg. A4822.

FOR EXCHANGE—80 ACRES WELL LOCATED IN proven water section; Antelope Valley; cleared and fenced; $5000; want Los Angeles about same value. CLENDENON BROS., 734 Central Bldg. F2237. Main 5193.

FOR EXCHANGE—TWO ACRES, BELLFLOWER, 5-room modern bungalow, seventy fruit trees, garage, free water, gas, $4500; want bungalow, southeast. RAUMAN COMPANY, 232 Douglas Bldg.

FOR EXCHANGE—"RIGHT ON THE SPOT" OWN-ers, "REMEMBER!" We promptly match "ANY" worthy exchange, "ANYWHERE." The REAL ESTATE EXCHANGE, 407 Chamber of Commerce.

FOR EXCHANGE—153 ACRES NEAR RAYMOND, Madera county; $5000; unincumbered; will assume $2000 on local property.

J. C. GREEN,
Main 7790. 1089 Van Nuys Bldg. 11580.

FOR EXCHANGE — SOMETHING OUT OF THE ordinary. 1¼ acres, attractively improved with a choice new 7-room bungalow, garage, chicken corrals, etc. Situated on the other corner is a substantial store building with numerous bell shops, both of which pay good income. Balance vacant. All fronting on good streets. Value $12,000. Want city property. See

H. W. VAN NUYS,
With E. J. LA PON. Main 2292.

FOR EXCHANGE—
Country Property.

FOR EXCHANGE—
BARGAINS IN EXCHANGE! Any Goods!

BLOOMINGTON. 10 acres, $6800, clear. All in olives and apricots. Want bungalow or lots. No. 774.

BLOOMINGTON. 6¼ and one-fourth acres, $4500, clear. Olives and apricots. Wants bungalow or lots. No. 775.

ONTARIO. 5 acres, peaches, apricots, etc. Fine modern bungalow, $7500; mortgage $1000. Want bungalow or double house. No. 776.

BUENA PARK. 20 acres, small house, barn, pumping plant. Price $14,500; mortgage $5000. Wants income or good clear property. Assume small amount only. No. 705.

MARION. On Sherman way, all in trees; fine house; 10 acres, $16,000; mortgage $5000. Want home, income or vacant lots to equity. No. 765.

SAN GABRIEL. 1 acre, all in fruit, 6-room house, perfect and complete improvements; $5000, clear. Will take hardware or merchandise stock to $2500. Or clear lot to $1500. No. 773.

SAN FERNANDO. 1¼ acres, 20 acres in fruit and grain. Price $12,000, clear. Will take good Los Angeles property, clear. No. 764.

AZUSA. 8 1-3 acres, $10,000; mortgage $3500. All in navels and Valencias. Trade for dairy or alfalfa ranch. No. 825.

DUARTE. 17½ acres, navels and Valencias. Price $25,000; mortgage $9000. Will take bungalow to $10,000. The finest grove on our lists. No. 822.

CHINO. 140 acres, 96 in alfalfa, fruits, olives, etc., good house, fine water, all improvements. Must have $60,000. Mortgage $15,000. Will trade for Los Angeles income. No. 714.

100 ACRES OAKDALE IRRIGATION DISTRICT. Finest water rights included. Price $18,000, clear. Will take Los Angeles income, suburban or vacant; a fine chance to get good land.

THESE ARE SAMPLES. IF YOU HAVE GOOD PROPERTY AND WANT TO TRADE, CALL IN AND SUBMIT DETAILS. NO INFLATED VALUES OR SHOESTRING EQUITIES CONSIDERED.

THE ALFRED H. GWYNN COMPANY,
1028 Wilshire-Strong Bldg., Ninth and Main.

FOR EXCHANGE—TEN-ACRE LEMON AND OR-ange grove in best part of San Fernando Valley. Never was touched by a frost. 200 yards from P. E. station, on fine paved boulevard. Right at Fernando mission and in lovely and scenic location. Few minutes from San Fernando. Plenty of water. Trees full bearing, 17 years old and surrounded by high grade improvements. Modern bungalow, with electricity, phone, fine trees, etc. Right in water company and Fernando Packing Association goes with ranch. Lemons picked monthly. Picked 96 boxes yesterday. Sold as high as $6.50 per box this season. $20 down, balance navel and Valencias. Wish to trade equity of $12,500 for clear Los Angeles, Hollywood, Pasadena or Eastern property. Owner not in position to look after grove. Can be had in every hour, from Hill-street station. What have you? Address owner, D, box 481, TIMES BRANCH OFFICE.

FOR EXCHANGE—
$35,000, clear. One of the choicest 20-acre TOWN properties in Anaheim, located on main street, PAVED, and only few steps to center of town. Over $12,000 in NEW improvements; 25,000 nursery stock; complete irrigation system; owner has cleared upward of $50,000 on this property in past three years. Ill health causes retirement; IT'S A STRICTLY BARGAIN PROPOSITION; exchange also in exchange will be considered, but it takes a fair proportion in exchange, some cash, balance easy terms. THIS IS THE CHEAPEST OF E-x-c-h-a-n-g-e Properties. Finest independent water system, and positively a SHOWY, thoroughly well-kept place.

WILLIAMS $808 CO.,
236 H. W. Hellman Bldg., Fourth and Spring.

FOR EXCHANGE—280 ACRES NEAR PERRIS, FINE 11-room modern house, 200 acres in cultivation, 100 acres alfalfa, the finest place and a money maker; income over 15 per cent. this year. Price $50,000; mortgage $20,000; want income city or beach to $40,000. Will assume your mortgage. Will take $20,000 on good trade. This land is rapidly increasing in value, owing to its location; the improvements are the best in the neighborhood; the house has an every convenience in the city home, a commanding view of the whole valley and the mountains in the distance. Only a few miles ride to Riverside, San Jacinto and several other water resorts.

T. C. SMITH,
with CALIFORNIA FARM & HOME BUILDERS,
60559. 508 Van Nuys Bldg. Broadway 378.

FOR EXCHANGE—
WANT FLATS.

20 acres, free of incumbrance, at Hemet, deep rich sandy loam soil; good water right; good improvements; 10 acres in alfalfa, 5 acres in bearing fruit trees, and fully cultivated. Close to town; price $12,000; want income in city.

I. M. LEE, Sole Agent.
521 Central Bldg.

FOR EXCHANGE—
WANT TEXAS.
$18,500—Flats in city, 20 acres of alfalfa, close to good town. Total mtg. $5500; submit Ft. Worth or Waco, or similar. Will trade land separate.
WANT TEXAS.
$40,000—Fine grove close in at Redlands, mtg. only $12,000. Submit Texas property or securities.
WANT CITY.
$30,000—Clear. Fine peach orchard in good shape. Will assume $20,000.
Submit your Eastern to us.
HERNANDO D. WOOD CO.
F2432. 412 Title Ins. Bld. Main 4531.

FOR EXCHANGE—ALFALFA RANCH,
47 acres, all in alfalfa, near Artesia, 10-inch artesian well, completely equipped throughout; 6-room house, etc.

Price	$27,000
Mortgage	9,000

Want lots, must be moderately priced and not too far out.

Bubens & Jones, with
W. J. PEARSON & CO.,
Exchange Bldg., Broadway 144.
Third and Hill sts.
60858.

FOR EXCHANGE—
20 acres, right in Anaheim.
15 acres in apricots, peaches and prunes, 5 acres in young orange; price $17,000, clear; want city or country or residence. Must be priced right. Submit to
W. J. PEARSON & COMPANY,
Exchange Bldg., Broadway 144.
Third and Hill sts.
60858.

FOR EXCHANGE—
25 acres free of alkali, wash, stone, etc., located 2 1-4 miles; good road boulevard and S.P. station; price $4500, mortgage $1800, for any good city property.

82 acres, all in alfalfa, cheap water, 1-4 mile R.R. and P.O., 4-room bungalow; price $40,000; want to half in city property, balance ten years.

CHAS. GLOVER.
Main 2790. 217 Wright & Callender Bldg. F2790.

FOR EXCHANGE—
The finest 40-acre ranch in Orange county, with $10,000 worth of personal property. Price for everything $35,000; want something good; might take clear eastern. Submit.

HASCLE L. FREEMAN,
227 Story Bldg. and Phone Broadway 2274.
Fifth and Broadway. F1941.

FOR EXCHANGE—
60 acres fine level land, 2 1-4 miles from railroad, good town and school, good improved places all around it, water at a very low lift, one of the best pieces of land in the San Joaquin Valley; price $9000, mortgage $1800; want Los Angeles or beach house; agents submit.

LESLIE R. HIGGINS CO.,
A1453. 500-1-2 Union Oil Bldg. Bdwy. 7458.

FOR EXCHANGE— 4¼ ACRES, BEAUTIFUL RIV-erside 2 miles, Highgrove 1 mile; splendid soil, water piped; make grand little ranch; good for alfalfa and fruit; considered, will divide; graded to steam and electric cars handy. California home and barn old. Value $5000, mortgage $700. Will assume. F. F. SMITH, 417 Douglas Bldg. Main 4425. F4125.

FOR EXCHANGE—WANT CITY.
$15,000, clear, 10 acres Valencias, 10 years old; full water right; choice location of Riverside; fine view; consider residence same value, or assume on income.

J. H. BALLAGH, 417 Central Bldg.

FOR EXCHANGE—
5-room house, Boyle Heights, $1500.
20 acres, Baldwin Park, $6000.
400 acres, Antelope Valley, $20,000.
Hause and lot, Kansas City, $1500.
All or either for Los Angeles; will assume.
DOLSON, 931 Chamber of Commerce.

FOR EXCHANGE—5-ACRE RANCH, GOOD IM-provements, near Sherman Park. One block from 50-ft. street boulevard, facing new Riverside to Redondo boulevard. Want house in city to about $4000. See MR. ROPER,
MANNING COMPANY,
Main 3207. 710 Black Bldg.
Fourth and Hill sts. 60503.

FOR EXCHANGE—27-ACRE ALFALFA RANCH, one-fourth mile from depot. Nothing finer anywhere. Must move, but will make price $15,000. Take smaller ranch, suitable for poultry to half and make terms to suit on balance. O. P. HULL, Corona.

FOR EXCHANGE—TEN ACRES CITRUS LAND with water, on Porterville line of Southern Pacific Railway. Want cheap business, vacant or good equity in improved. Address S, box 142, TIMES OFFICE.

FOR EXCHANGE—2 HIGHLY IMPROVED ACRES, fine soil, fruit trees, flowers, modern 6-room bungalow. Price $6500, clear. 35-minute 3-cent car glow. Price $6500, clear. $3000 cash and mortgage back for $10,000 at 6 per cent. 320 acres west of Porterville, orange or alfalfa land easy to water, $150 per acre, take 1-3 trade, some cash and mortgage back, eastern considered. Have 640 acres more, same price, for part deal. Several good modern apartment properties. Some of them for exchange.

MR. LYON,
W. H. HUNNELL CO.,
A3500. 700 and 702 Grant Bldg.

FOR EXCHANGE—
$10 acres of fine alkali land, clear; want clear Los Angeles property. Will assume.

LESLIE R. HIGGINS CO.,
A1453. 500-1-2 Union Oil Bldg. Bdwy. 7458.

FOR EXCHANGE—$30 ACRES, IMPERIAL VALLEY, improved, 100 acres, alfalfa, on R. R., private switch, depot, school, 2000 per acre. Want eastern to $32,000, $16,000 cash and mortgage back for $16,000 at 6 per cent. 320 acres west of Porterville, orange or alfalfa land easy to water, $150 per acre, take 1-3 trade, some cash and mortgage back, eastern considered. Have 640 acres more, same price, for part deal. Several good modern apartment properties. Some of them for exchange.

MR. LYON,
W. H. HUNNELL CO.,
A3500. 700 and 702 Grant Bldg.

FOR EXCHANGE—
Country Property.

FOR EXCHANGE—

LIST YOUR PROPERTIES WITH US.
"THIRTY YEARS IN CALIFORNIA."
"WE KNOW THE GOOD SPOTS."
303 SOUTH HILL STREET.
LOS ANGELES.
D. P. FLORY.

FOR EXCHANGE—40 ACRES SANDY LOAM, 15 feet to water, also ditch water; first-class alfalfa and general farming land; would make excellent dairy ranch, 2 miles from Coronado; will take beach, city or San Diego, vacant or improved, incumbrance $800; price $4000.

THOMPSON REALTY CO.,
Tel. Stevenson, with
SOUTHERN CALIFORNIA HOME BUILDERS,
410 W. Sixth st.

FOR EXCHANGE—
THE FOUNDATION OF A FORTUNE.
Clear 120-acre ranch, 85 acres under cultivation, soil very rich and deep. Small house, good barn, concrete reservoir, running water, 5 acres in orchard, apples, peach, quinces and oranges, splendid apple and pear proposition, elevation 2200 feet; 5 miles to railroad station, 70 miles east of Los Angeles. A decided bargain at $7200. Want house of income property, city or suburbs.

IMBSTEAD & ROBINSON,
G. T. Johnson Bldg.

FOR EXCHANGE—
160 acres in alfalfa, 40 acres in alfalfa, 40 acres in corn, balance in fine pasture; All A-1 alfalfa land; near modern town; fine house, good barn, good water rights besides 3 wells and windmills, work horses, 2 colts, 100 chickens, 1 pure-bred bull, 1 pair of harness (single and double), all farming implements complete. Splendid grain separator with 24-in. elevator. All the above goes for $170 per acre. Will take $12,000 in trade and give good terms on the balance. Mortgage now on ranch. This is no inflated trading value and is a genuine money-making stock ranch.

H. A. SHIFFER—EXCHANGE, 521 Title Insurance Bldg. Phone 2552.

FOR EXCHANGE—CHOICE GROVES.
$120,000—mtg. $40,000, Redlands and Rialto, fine trees; want western income.
$65,000—Mtg. $30000, Van Nuys, want cheap acreage.
$70000—Clear, Lankershim, want city vacant.
$25,000—Clear, Riverside acreage, want city clear.
$10,000—Clear, 40 acres, Bonita, Lankershim, want residence Wilshire or Hollywood.
$20,000—Choice Corcoran land, want Chino ranch.
See MR. BUTLER,
HERNANDO D. WOOD CO.
F2432. 412 Title Ins. Bld. Main 4531.

FOR EXCHANGE—OWNERS AND AGENTS SUB-mit.
$70,000. Am very anxious to get good apartment-house for my fine alfalfa land, near Tulare Lake. Have 700 acres level loam soil, finest alfalfa or hard-pan. Good water rights. Will exchange land adjoining at $75. Price $97,000, mortgage $11,000. Will trade this for apartment-house in L. A. or beach to $70,000.
$100,000—Have other land near the above which I will trade for income property.
See R. CHARLES,
ALBERT H. BEACH CO.
Main 5172. F2666.

FOR EXCHANGE—10 ACRES 14-YEAR-OLD OR-ange grove, inside Valencias, two-thirds full bearing; perfect condition. Owners at least $2,000 per year. New bungalow, garage. This is a positive Covina section. Want nice residence to $18,000.

Clear lots, well located, in Imperial for bungalows, flats or apartments, to $2500; will assume.

12-acre walnut grove 14 years old, $16,000, near El Monte. What have you? C. F. MARTIN, 10 South Raymond ave., Pasadena.

FOR EXCHANGE — 160-ACRE CLEAR RANCH, price $125,000, income $14,000 yearly; 60 miles from Los Angeles; 40 acres in walnuts, cheapest water right in the State, receiving only $75 yearly, steam conduits over entire property for pumping; fine for alfalfa, fruit, poultry, turkeys; everything first-class; a gentleman's home, paying better income than gilt-edge city property; trade in exchange income Los Angeles property will assume reasonable amount. The character of the ranch property would indicate that only property of merit will be considered. ADDRESS OWNER, 317 Story Bldg.

FOR EXCHANGE—
If you have some eastern property or some local property that you cannot sell, here is an opportunity to have it taken in on a piece of acreage right in the Tujunga district of Los Angeles, which is increasing in value, and which can be converted into cash at a very early date. This is an exceptional opportunity and is only intended for those who are able to carry a piece of property when they see it. Come in and see me personally. MR. PAYNE, 202 Hollingsworth Bldg.

FOR EXCHANGE—WANT HIGH-CLASS RESIDENCE Pasadena, Hollywood Wilshire district or Alhambra, to about $8000 for part exchange on strictly high-class, ten-acre, highly improved country home place, Santa Ana way. Priced at cash value and want trade to be right.

C. B. BERGER CO. Phone Main 9104,
804-5 Lankershim Bldg. Third st. Spring. L. A.
8-10 Dreyfus Bldg., Anaheim.

FOR EXCHANGE—
200 acres, near Riverside, all under cultivation; some fine alfalfa land, balance first-class citrus land and abundance of water. Price $40,000. Want good Los Angeles property to exchange and cash.

F. W. GLADHART,
with
JOHN M. McCABE,
218 Central Bldg. Main 4572.

FOR EXCHANGE—600 ACRES OF LAND WITH 300 acres under cultivation, on a main boulevard, about four hours' auto ride from Los Angeles; very rich land equipped for any kind of fruit; water conditions good. This land is worth $200 per acre, or $120,000, and is subject to $25,000, which will not be a straight mortgage, but given as difference in a trade. Would like to have apartment-house with a genuine equity to the amount of $25,000. Address Owner, 1006 UNION OIL BLDG. Phone A4203.

FOR EXCHANGE—$32,000, CLEAR, 110 ACRES alfalfa, want city, spumone on income. Owner in city now.
$45,000, 40 acres, Tulare, want city to $8500, 160 to 640 acres, Kings county, want city.
$20,000, ten acres oranges, want city or Chicago.
See ROBINSON, 254 Mason Bldg., F6770, Broadway 7658.

FOR EXCHANGE—
We have a ranch valued at $250,000; fruit and alfalfa; a big producer; plenty of water; well located; want income property, California or eastern; will assume; we have been over this property and it is first-class. See MR. STUMPF.

A1125. FITZGILD & STUMPF,
2652. 504-5-6 I. W. Hellman Bldg.

FOR EXCHANGE—
Ten acres at San Fernando in the best orange district, soil and water conditions unsurpassed; price $400 per acre; want bungalow; owners submit.

DAVID GENTRY,
Bdwy. 2985. 410 Van Nuys Bldg. A3089.

FOR EXCHANGE—$500 ACRES, FINE FOR SUB-division. Now plotted in 10-acre tracts. Located in Sacramento county; should sell $1500 to $300 per acre. Price $50 acre. Trade for income property anywhere and assume big mortgage.

EASTERN INVESTMENT CO.,
507 Johnson Bldg., 3rd and Broadway.

FOR EXCHANGE—MODESTO, 2¼ ACRES, ALFAL-fa, fruit, berries, well, engine, under ditch, house, barn on electric line, one mile east of city, $6 acre. Want offer. Improved property at Hermosa for deeded land, 5 acres with pumping plant, at Garden Grove. Deeded land, Antelope Valley. Want city property.

BEAVER, 332 Union Oil. F5027. Main 3273.

FOR EXCHANGE—40-ACRE IMPROVED ALFALFA ranch, near Turlock; pumping plant, large barn; value $140 per acre. Will take part cash in payment and mortgage back for balance, or for full value. Here is your opportunity to get a good ranch, easy terms.

CALIFORNIA ORCHARD DEVELOPMENT CORP.,
D. P. Flory, President, 303 S. Hill st.

FOR EXCHANGE—400-ACRE RANCH, 85 ACRES alfalfa, 75-H.P. pumping plant; 150 inches water, never goes down; price $60,000; mortgage $20,000. Will take good income property for equity.

CALIFORNIA ORCHARD DEVELOPMENT CORP.,
D. P. Flory, President, 303 S. Hill st.

FOR EXCHANGE—
Clear, rich land in Tulare county; excellent water conditions; $6400; want Imperial Valley or city property.

Main 880, A2502.

M. J. BICKNELL & COMPANY, 431 Investment Bldg.

FOR EXCHANGE—ALL OR ANY PART OF 400 acres, Coachella Valley; three sets good buildings and pumping plants; splendid soil and abundant water; close to town; $250 per acre; want Los Angeles. See MR. RANDALL, with Cartwright & Company, 428 Bradbury Bldg.

FOR EXCHANGE—RANCH, 100 ACRES, $50,000 equity, oranges, olives, plenty water and improvements, price city of 15,000, 2½ hours' from Los Angeles; will exchange for city property. Address Owner, 4628½ S. VERMONT. Phone Vermont 3720.

FOR EXCHANGE—
10 acres, unimproved, San Gabriel way; cash price $9000, intge. $1600; want good business lot, with or without house; southwest, north of Vernon; submit real values or none.

H. A. SHIFFER, 521 Central Bldg. F3716.

FOR EXCHANGE—10 ACRES NEAR ONTARIO. EX-cellent fruit land, unimproved; $3000, clear. Want automobile or what have you? Address owner, 920 West Adams st.

FOR EXCHANGE—$21,000,
Clear for clear; 600 acres of good land in a fertile valley, water conditions proven. Want home in city or country residence. CHAS. F. PALMER, 925 Security Bldg. F6524.

FOR EXCHANGE—80 ACRES EXCELLENT AL-falfa land, with abundance of water, exceptionally fine soil, located on railroad, close to market; price $14,000; will take clear city property up to two-thirds value. Phone F2432, MAIN 1472. 616 Trust and Savings Bldg.

FOR EXCHANGE—
All or any part of 160 acres, Porterville district. Clear. Want Pasadena or eastern clear.

DUNNETTE, 257 Consolidated Realty Bldg., F1671. Main 526.

FOR EXCHANGE—$78 ACRES ON MAIN DITCH OF Turlock system; price $125,000, mortgage $20,000; will assume; submit offer. HARRY CHASE, with Tatum-Winstanley Co., 620 Mer. Nat'l Bank Bldg., Sixth and Spring.

FOR EXCHANGE—80 ACRES NEAR ARTESIA, part in alfalfa, lots water; house, barn, etc. $40,000; want apartment-house to $20,000. G. A. LANE, 701 Grosse Bldg.

FOR EXCHANGE—
Country Property.

FOR EXCHANGE—OR SALE—FOR CITY, BEST paying best located, 60-acre alfalfa ranch in State, 10 in alfalfa. Market right on ranch. Shipping station at your door, 150 inches water, full set new building, variety bearing orchard, variety berries, beautiful view and home. Pays about 10 per cent. net on investment; also 5 first-class subdivision propositions. Price $34,500; $27,500 will handle. Will bear most rigid investigation. If exchange, give full description and detail of your property. Must be gilt-edged and well located. Some cash. Agents, address OWNER, T, box 60, TIMES OFFICE.

FOR EXCHANGE—
STOCK RANCH.

$12 per acre, 2240 acres in the San Joaquin Valley, 400 acres under cultivation, abundance of running water, fenced and cross-fenced, small orchard, good improvements. The land is covered with five oak trees; this is an exceptional bargain. Will accept one-half trade.

F. W. GLADHART,
with
JOHN M. McCABE,
F5617. 218 Central Bldg. Main 4572.

FOR EXCHANGE—
$40 ACRES,
$60 PER ACRE.
$40 acres choicest level Bear Creek silt soil, balance upland. Located on Bear Creek, 3¼ miles from shipping point on Santa Fe. Ten miles from Merced, 2 miles from Livingston. Will exchange for Los Angeles or Southern California.

WALTER R. BROWN,
A5007. 527 Bradbury Bldg. Main 1302.

FOR EXCHANGE—
CHINO ALFALFA RANCH.
80 acres choice level land all in alfalfa and without exception the best and cleanest stand in the entire section. Fine electric pumping plant. All underground cement irrigation. Good cottage, fine large barn. This is one of the largest producers and best ranches in Southern California. We make a specialty of alfalfa ranches, and know a good one when we see it. We have inspected this one thoroughly. Value $90,000, mortgage $36000. Wants Los Angeles income. EDWARDS & WILDEY CO., 513 Black Bldg., Main 9307, 107697.

FOR EXCHANGE—
LAND FOR LOS ANGELES.
60 acres, 14 miles southwest of Fresno; 27 acres in 5-year-old cantaloupes; 10 acres levelled and checked for alfalfa; 10-inch well tested 1000 gallons per minute. Fine soil throughout. Also Pasadena industrial lot, 50x150, to Santa Fe Railroad. Price for all, $12,000, clear. Want income property, Los Angeles or Long Beach. Will assume to $5000.

JOHN M. GATES, with
ANDREW A. ALLEN COMPANY,
405-6-7 Central Bldg., Pasadena. Fair Oaks 1002.

FOR EXCHANGE—
COUNTRY PROPERTY, CLOSE IN.

10 acres full-bearing highly-improved orange grove on paved highway, 1 mile from Pomona. Electric car line. Two houses, barn, etc. Grove in fine condition. Valuable corner for subdivision or manufacturing site; personal attention. Will assume on lots or will take clear bungalow as part payment.

C. C. WRIGHT,
234 H. W. Hellman Bldg. A3402. Main 4440.

FOR EXCHANGE—$5000, CITY LIMITS, 4 ACRES, house, barn, alfalfa, fruit, berries, water, etc. Want bungalow.
$7500, Anaheim, 12 acres, house, pumping plant, orange, walnuts, various fruit, fine condition, etc. Want bungalow.
$8500, Gardena, 10 acres, house, barn, brooders, incubators, pumping plant, implements, alfalfa, fruit, berries. Want bungalow.
See R. CHARLES,
ALBERT H. BEACH CO.
Main 5172. F2666.

FOR EXCHANGE—A BEAUTIFUL RESIDENCE AT Lake Tahoe, clear; what have you? H. J. VATCHER, JR., 1009 Hollingsworth Bldg., 6th and Hill. Telephone 60686, or Main 1072.

FOR EXCHANGE—80-ACRE HIGHLY IMPROVED alfalfa ranch, Chino district, abundance of water, good buildings, 1¼ miles from Pomona, want city.

40-acre alfalfa ranch, two miles from Whittier, large buildings, abundance of cheap water; want city.

10 acres near Lankershim, partly set to alfalfa; only 10 miles from city limits; want city.

JONES, 317 Story Bldg.

FOR EXCHANGE—ALFALFA RANCH, 120 ACRES. Nothing better in the State and netting fine income. Pumping plant pumping 1400 inches. Close to railroad station and State Highway. Best of improvements and facilities. An absolutely gilt-edged proposition. Price $40,000. Will accept L. A. income to full value or other good property to build on. BRAXTON & STRIVERS, 743 7th st., Riverside, Cal.

FOR EXCHANGE—
PLASTER FOR PLASTER.
$100,000 ranch near Los Angeles, mortgage $30,000, for city property, California or eastern, will assume mortgage on city property.
THOMPSON-JOHNSON,
C. T. Johnson Bldg.

FOR EXCHANGE—ONE $100,000, TWO $150,000, one $110,000, clear ranches for income and platted subdivisions; want smaller ones with small mortgages; also orange groves in good location, for income and apartment-houses. The above ranches are A No. 1.

W. A. COOPER,
with CALIFORNIA FARM & HOME BUILDERS,
60559. 508 Van Nuys Bldg. Broadway 378.

FOR EXCHANGE—
1000 acres near Hemet; 225 acres tillable land; 150 acres of which suitable for alfalfa, balance pasture or fruit; 40 acres now in alfalfa; 150 in grain; 2 pumping plants; abundance water, 6-H.P. and 7-H.P. pipe line; good 5-room house, live stock, implements and tools. Want city income. PHONE F2696.

FOR EXCHANGE—HIGH CLASS INCOME RANCH in the famous Anaheim-Fullerton section, 40 acres, four years' auto ride from Los Angeles; very modern pumping plant, 6 acres alfalfa, 14 acres barley, 2 horses, 2 cows, 100 hens, all utensils and implements. Price $18,000. Mortgage $3500. Want income in city for equity. N. W. BURROWS, 700 Grant Bldg.

FOR EXCHANGE — 82 ACRES, NEAR PORTER-ville, 25 acres 4-year oranges, balance olives; fine improvements, complete pumping plant, all stock and tools. $75,000; incumbrance $10,000. Want west side brick, leased apartment-house to $100,000 or more.

HALFHILL & CONVERSE,
A2128. 1108-5-7 Trust & Savings Bldg. Bdwy. 220.

FOR EXCHANGE—
OWNERS ONLY.
40 acres, two miles west of Owensmouth, good rich soil, 6-room house, domestic well, value $18,000. Want residence in city to $12,000 or $14,000. Might consider orange grove. Address S, box 143, TIMES OFFICE.

FOR EXCHANGE—400 ACRES FINE LAND NEAR Turlock, under Turlock ditch. Also for sale or trade, 160 acres; cultivation several years. Good buildings and fences. Will raise almost anything. One mile to a good shipping point. Worth $150 per acre, lease. Want Los Angeles. 87. CLAIR. Main 7345. F7978.

FOR EXCHANGE—
16 acres at Arcadia, in berries, leased to Japs, income $100 per month, modern bungalow, fine pumping plant; price $21,000; want house, L. A. Owners submit.

DAVID GENTRY,
Bdwy. 2985. 410 Van Nuys Bldg. A3089.

**FOR EXCHANGE—TEN-ACRE ORANGE GROV

Realty Liners.

FOR EXCHANGE—
Eastern and Northern Property.

FOR EXCHANGE—
160 acres improved ranch, South Dakota, $10,500. Want alfalfa land.

120 acre improved ranch near Boise, Idaho. 60 acres in alfalfa. $15,000, clear.
40 acres in Canyon county, Idaho, $4000, clear.
10 acres subdivision adjoining city of Boise, $8000, clear. Want flats or apartment-house. Will transfer from $20000 to $30000. Here is an exceptionally good deal for you.

14-room brick house, Humboldt st., Denver, Colo. $7500, clear. Want house. Will assume $2500.
17-room brick and stone mansion on Logan ave., Denver, Colo., $35,000; mortgage $12,500. Want residence in city up to $25,000.

Brick factory building, Spokane, Wash. $7500, clear. Want a deal—lots, house or what have you? see G. R. Hoyt, with
THOMAS D. CAMPBELL & COMPANY,
Home 60672. 200 Washington Bldg. Bdwy. 2905.

FOR EXCHANGE—
IDEAL KANSAS CITY RESIDENCE,
AND TWO-APARTMENT FLAT BARGAIN.
Both nearly new; modern, oak finished buildings, on most sightly, large corner; best rental and residence part of city; finest cars; all improvements at both streets and paid. One A modern residence, 11 rooms and sleeping porch; one floor rented, $40 monthly, rest occupied by owner. Other is two-apartment flat, each 5 rooms, built-in features, always rented to two couples, $54 monthly, trifling expense. Overlook finest part of city. Price $14,000. Will consider Los Angeles or vicinity land or lots.
Also 220 ft. of finest suburban lots in beautiful restricted addition, fully improved; one block car; Taxes $10 yearly. Will consider for clear $2500 business in Los Angeles or vicinity. Address L. HEINIMAN, 6400 Troy ave., Kansas City, Mo.

FOR EXCHANGE—TWO 80-ACRE FARMS NEAR Des Moines, Iowa; 1280 acres in Deal county, South Dakota; 740 acres, Chautauqua county, Kansas; 640 acres, Barton county, Missouri; 160 acres, Logan county, Oklahoma; 400 acres, Aitken county, Minnesota; 80 acres, Kansas City, Minnesota. Also flat building in Iowa city, Iowa. The above farms are all well improved and owned by one party, who wants to exchange for any good property in California. Submit anything good and you will be offered a good deal.
HALFHILL & CONVERSE,
A2138. 1160-5-7 Tr. & Sav. Bldg. Bdwy. 220.

FOR EXCHANGE—
St. Louis, Mo., splendid modern residence; high-class section, large grounds; equity $14,000. Want Southern California.
Kansas City, Mo., 60-room brick hotel, $25,000 equity, for Southern California.
East Liverpool, Ohio, $4500, clear lots; can borrow $1500. Want Southern California, bungalow preferred.

See MR. MOTTRAM,
CUNNINGHAM REALTY CO., INC.,
A2666. 714 Central Bldg. Bdwy. 1982.

FOR EXCHANGE—NORTHERN AND EASTERN—
On account of family must remove to Southern California and wish to exchange my 40-acre citrus grove, located in foothills east of Porterville. One and a half years old, good bearing plant, with plenty of free water. Price $10,000. Mortgage $6000, 6 per cent. Would like small improved acreage to about same value. See my agent, on Monday; I will be in Los Angeles first week to look at what you have to offer. Owner will get a good deal. GEO. DIDDOCK, agent, 549 San Fernando Bldg.

FOR EXCHANGE—INCOME EASTERN
FOR
UNIMPROVED.
Have found apartment-house in Boston, Mass., the gross price of which is $621,750; mortgage $450,000, at 5 per cent. Will exchange for unimproved or improved country property, or for other good property to full amount. Can add other property for larger deal. Write me fully what you have got. T. F. R., 1140 B street, San Diego, Cal.

FOR EXCHANGE—WANT A MODERN HOME ON large lot, city or suburbs, $10,000 to $25,000. Will pay for same with clear lots on the belt line Southwest. Is part of the United States Steel Corporation's new $30,000,000 plant at Buffalo, Minn. The head of the lakes will become the largest steel center in the world, and during the next two years will be one of the greatest increases in property values that this country has ever known. Call or mail full particulars. 326 I. W. HELLMAN BLDG.

FOR EXCHANGE—
WANTED—Clear or nearly so; Ohio residence to $12,000; have L. A. class A residence southwest.
WANTED—Southern California; prefer Hollywood home. Have income, Grand Junction, Colorado, $40,000, clear.

See MR. DEMPSEY WITH A. M. WILLIAMS, 428 Security Bldg. Phone F3620.

FOR EXCHANGE—GRAND JUNCTION, COLO., BUSiness block, 2-story, brick; best available business corner in town; price $40,000, clear; will trade for land or other income property; no unlisted real value considered. We have other good eastern property for trade.
THE ALFRED E. GWYNN COMPANY,
1020 Marsh-Strong Bldg. Ninth and Main.

FOR EXCHANGE—WE HAVE ONE OF THE BEST located farms in Southeastern Kansas, good sandy loam soil; farm under lease by the year for cash. Want Southern California city or country property, $30,000 to $250,000; will add other property for a larger deal. Will assume on good property. See Mr. Bohlken.
MANSING REALTY COMPANY,
Main 3207. 710 Black Bldg. 60503.
Fourth and Hill sts.

FOR EXCHANGE—ONE OF THE FINEST APARTment buildings in minneapolis, located in one of the best sections. Price $100,000; income $11,000 yearly. Want Los Angeles or will consider any good land, improved or unimproved, in California; prefer in or around Los Angeles.
K. LUNDEEN COMPANY,
Suite 200 to 204 Central Bldg., 6th and Main sts.

FOR EXCHANGE—
1350 ACRES, NO. CALIF.
CATTLE RANCH.
About 600 acres fine timothy, 90 acres alfalfa, 75 acres in barley and oats, apple orchard, ten-room house, electric lighted, all modern improvements; all farming implements, tools, etc., horses, hogs, cattle; price $60,000; want eastern. 211 STORY BLDG. A2108; Main 3911.

FOR EXCHANGE — CLEAR WASHINGTON PROPerty. Cash value $10,000. Want Southern California property to $15,000 and have cash for difference.
BROWN & KERKER,
600 Trust and Savings Bldg.
F2008. Broadway 68

FOR EXCHANGE—$20,000.
We have a client in Salt Lake City who owns a business paying $25,000 annually. He is desirous of coming to Los Angeles and wants to exchange same for a property of about same value. Might assume. This is strictly a first-class business proposition. Submit.
FITZLADO & STUMPF,
Main 3652. 504-5-6 I. W. Hellman Bldg.
A1135.

FOR EXCHANGE—
Cash and clear property for a house here. A party with money and clear property in line to trade for a home out here. Two ways to get cash for you. Borrow on the Eastern and cash difference. Party wants a home here. $10,000. Have a 10-room modern house clear, back there. Lot 75x150. Price $8000 clear. Best residence street in town.
H. A. SHIFFER, 521 Central Bldg.

FOR EXCHANGE—SEVERAL FINE DENVER RESidences for California; also Colorado fruit, alfalfa and grain ranches; these are put up as bargains and will not last long.
W. Cooper, with
CALIFORNIA FARM AND HOME BUILDERS,
60859. 909 Van Nuys Bldg. Broadway 378.

FOR EXCHANGE—WANT PROPERTY IN WISCONsin, or Puget Sound, Washington, city or country, in exchange for fine 40-acre farm near Tomahawk. Price $13,000; mortgage $2500. Will assume as much or more.
ARTHUR H. CAWSTON,
F7400. 429 Investment Bldg. Main 7938.

FOR EXCHANGE—WILL GIVE 2 WELL-IMPROVED farms in Missouri at bank appraisement and guarantee good loans, for vacant lots in Los Angeles or acreage between here and beach.
HALFHILL & CONVERSE,
A2138. 1160-5-7 Tr. & Sav. Bldg. Bdwy. 220.

FOR EXCHANGE—8-ROOM MODERN HOUSE, LINcoln, Nebraska; $5000, clear. Wants improved or unimproved, city or suburban.
39 acres in cotton, 10 miles from Ft. Worth, Texas, $2300. Wants city or suburban.
CALIFORNIA HOME LANDS CO.,
Main 8705. 512 Trust & Sav. Bldg. A4495.

FOR EXCHANGE—148 ACRES IN ASHTABULA CO., Ohio. This is an old and well settled county. Good soil, with good ranch buildings, for general farming. Price $10,000, clear. Owner here, wants city or near-by town property. A2460. W. L. CARTER, 432 Byrne Bldg.

FOR EXCHANGE—
$6400 CLEAR, KANSAS, 320 acres farm land, Trego county, water available, no improvements. Want Southern California, assume some. JAMES MENZIES, 232 Byrne Block.

FOR EXCHANGE — 80 ACRES BEST APPLE land at Grand Junction, Colo.; apple orchards all around this place. Plenty of water; price $15,000, clear; want good income and land. GEO. C. PETTERMAN, 314 Grant Bldg. A3454. Bdwy. 4566.

FOR EXCHANGE—80 ACRES OF EASTERN LAND, 8-room house, stone basement, barn, with stone basement, other clear improvements, 25 acres in fruit, balance in hay and grain. Price $10,000; want apartment-house building. Will assume up to $6000. See Mr. Conner,
MANSING REALTY COMPANY, 60503.
Main 3207. 710 Black Bldg.
Fourth and Hill sts.

FOR EXCHANGE—"RIGHT ON THE SPOT!" OWners, "REMEMBER!" We promptly match "ANY" worthy exchange, "ANYWHERE." The REAL ESTATE EXCHANGE, 407 Chamber of Commerce.

FOR EXCHANGE — CHOICE RESIDENCE MEDford, 5% acres apple land, at The Dalles, Oregon; $9500 clear, for residence here, west side. OWNER, 2131 Sixth ave.

FOR EXCHANGE—HAVE LOT IN SAN DIEGO, clear; will exchange for lot or equity; furniture, auto or what have you? Address V, box 271, TIMES OFFICE.

FOR EXCHANGE — FINE NEBRASKA STOCK ranch, 720 acres, good buildings, well, windmill, tank, fences; price $18,000; mortgage $6750. STACY, 401 Pay Bldg.

FOR EXCHANGE—WANTED, QUICK, DENVER OR other eastern cottage to $2000, in exchange for improved Lomita acre, including stock and furniture. STACY, 401 Pay Bldg.

FOR EXCHANGE—320 ACRES FINE UTAH LAND northeast of Ogden. Want bungalow or high-class lot. 211 STORY BLDG. Phone A2108; Main 3911.

FOR EXCHANGE—160 ACRES GOOD LEVEL FARM land in Tennessee, $25 per acre, clear. Address Owner, C, box 574, TIMES BRANCH OFFICE.

FOR EXCHANGE—280 ACRES SOUTHERN WISCONsin and 40 acres near Chicago. Fine soil. Elegant improvements. Want California ranch, residence or income. LINDLEY, Crystal Lake, Ill.

FOR EXCHANGE—
Eastern and Northern Property.

FOR EXCHANGE—6000 ACRES, FINE FOR SUBdivision, wood enough on one-fourth of the land to pay for the entire tract, price $75 per acre; want city.
3400 acres near Merced, close to railroad, abundance of water 40 feet. Not subdivided in 20 and 40-acre tracts. Price $85 per acre, mortgage $85, long time, 6 per cent. Want city for equity, will assume.
160-acre improved ranch, plenty water; Fresno; $250 per acre; want city or suburban ranch; will assume.
JONES, 517 Story Bldg.

FOR EXCHANGE—ON ACCOUNT OF THE SUDDEN death of my son I hate for sale or exchange for California income property two ranches in the famous JUDITH BASIN, MONTANA. One of these ranches contains 2200 acres and the other 1000 acres, located 12 miles south of Lewistown, with more improvements on it than any other ranch within 20 miles. A gentleman's home, with $15,000 worth of stock and farming utensils, and crops to go with same if taken soon. I want California income property only. Address EDWARD TAYLOR, Lewistown, Mont.

FOR EXCHANGE—
WANT DENVER FOR LOS ANGELES.
Have three high, sightly acres, corner, Inglewood location, water, electric lights, close to car and school. In one of the best neighborhoods surrounded by good bungalows. All clear. Will trade for good bungalow in Denver. Must be first-class location. In answering give location and price. Address owner, 203 ENTERPRISE BLOCK, Denver, Colorado.

FOR EXCHANGE—KANSAS CITY FOR LOS ANGEles, 2 apartment flat building, $6000, clear, 5-room bungalow, residence, $7000, clear; 10-room brick, $9500, clear, flat building and residence, clear; ranch and city property owned by cash party, $143,000, clear. List your property with us. Our exchange or sale fee is for city exchanges. CHAS. A. BACON, with C. M. NORTHUP & SON, 902 Marsh-Strong Bldg.

FOR SALE—OR EXCHANGE—NEW, ELEGANT large 7-room home in Oakland, strictly modern, has all built-in effects. Large lot and garage, etc. High-class neighborhood. Near banks and business center. Price $6500. I can borrow $3500 on this property. Want Los Angeles or vicinity. Four property of less value. Also have corner lot in New York, value $15000, clear. Address 2911 E. 10TH ST., Oakland.

FORFOR EXCHANGE—WANT EASTERN CITY OR country property to $75,000 in exchange for 100-acre ranch near Santa Ana, fully improved, price $105,000.
ARTHUR H. CAWSTON,
F7400. 429 Investment Bldg. Main 7938.

FOR EXCHANGE—HAVE BEAUTIFUL FIVE-ROOM bungalow, furnished, complete in bustling town of Medford, Oregon, located in the center of town, also ten acres of desirable subdivision acreage, adjoining city limits, adjacent to best residence section in the city and on some of highest ground. Will trade same for Los Angeles property. Address APARTMENT 209, 1127 Orange st.

FOR EXCHANGE—
BEAUTIFUL BERKELEY HOME.
9 rooms, extra fine house on large corner lot near University in Berkeley, valued at $14,000. Want Los Angeles or suburban income or unimproved property. E. H. HOFF, 320 Pacific Electric Bldg. 10026; Main 1371.

FOR EXCHANGE—I OWN SPLENDID STOCK FARM north of Fresno at foothills, could be subdivided and sold for orchards. Alfalfa, cherry and deciduous fruits. A splendid dairy ranch, pasture and general farming. What have you to offer? Owner, 2015 SIXTH AVE.

FOR EXCHANGE—WANT DAKOTA, IOWA, MINNEsota or farm land or city property in Grand Rapids, Michigan, for a 10-acre orange grove well located near Los Angeles. Price $15,500. Will give good deal.
ARTHUR H. CAWSTON,
F7400. 429 Investment Bldg. Main 7938.

FOR EXCHANGE — FOR CHICAGO PROPERTY; all or part, new modern, never occupied, 5-room bungalow, all improvements and built-in features, lots, 50 ft. front, fully situated within two blocks two 5c car lines; all in Los Angeles; for apartment building; might consider vacant, unencumbered lots. Is clear and is worth $30,000. LOUIS HENRY, 4400 N. Dearborn st., Chicago.

FOR EXCHANGE—FARM, WAYNE COUNTY, ILLInois, 1160 acres, $100 per acre, $116,000; mortgage $28,500; equity $87,500, to exchange for California; prefer unimproved alfalfa land with good water right, or orange grove; will, however, consider any legitimate property at real valuation. Main 3143. RHODES, 218 Henne Bldg.

FOR EXCHANGE—
Fine furnished residence in San Francisco. Very best residence part. Price $25,000 clear. Want southern California acreage or lots. Will assume.
RAY M. GALE COMPANY,
525 Union Oil Bldg.

FOR EXCHANGE—
Have clear Denver city improved to part on two good houses. Can exchange for residence and business lot city and close, and income flats.
A. L. TRENCH, with SIMPSON & CO.,
Bdwy. 1200. 600 Security Bldg. F3142.

FOR EXCHANGE—WILL TRADE HIGH-CLASS INcome property, location Seattle, $15,000; assures net income, valuation $275,000. Want California property. Prefer good farm land and will accept no indebtedness. Address V, box 123, TIMES BRANCH OFFICE.

FOR EXCHANGE — 80-ACRE IRRIGATED FARM near Salt Lake, suitable for fruit, alfalfa, general farming, near enterprising railroad town; will exchange clear and assume reasonable amount with owner of choice country home in L. A. county. Address Y, box 95, TIMES OFFICE.

FOR EXCHANGE—
Chicago home, leased $35 monthly net; fine district; $6000, clear. Assume on city, prefer near Masonic Temple.
A. L. TRENCH, with SIMPSON & CO.,
Bdwy. 1200. 600 Security Bldg. F3142.

FOR EXCHANGE—
E. W. DRUCK, 309 S. Oxford. Wilshire 2471.
I have clear Utah for local acreage.
10 acres clear Florida for clear local.
28 clear lots, Highland Park, $21,000, ½ eastern.
Dandy rural home, lovely grounds, $8000, ½ eastern.

FOR EXCHANGE — WANT SMALL IMPROVED ranch anywhere between L. A. and Sacramento. 154 acres timbered land 4 miles northeast of Paragould, Ark., 2 miles from R. R. station, on public road and ½ mile from school and church. Fine corn and cotton land. Address 4000 S. MAIN ST., L. A.

FOR EXCHANGE—TAKE EASTERN RAW COUNTRY for equity, or assume even amount on improved; have 9000 acres, improved ranch, 750 acres in cultivation; cement, brick houses and barns; near Riverside, $55,000; incumbrance $25,000. ENO. H. HARTING, 706 Hollingsworth Bldg. F4417.

FOR EXCHANGE—GOOD INCOME BRICK FLAT buildings, St. Louis, Mo., one 16 rooms, four-flat, $9500, clear. One 31 rooms, c flats, $6500. Both clear. I want good California land. GROESBECK, 4524½ S. Broadway. Both phones.

FOR EXCHANGE—
Have several tracts of clear land near Amarillo, Texas. Owner will exchange for good residence western part of city or Hollywood and assume.
RANGER, 306 Union Oil Bldg.

WANTED—NORTHERN OHIO RESIDENCE OR INcome property from $8000 to $10,000 for Los Angeles clear, residence, with good income. See owner, 729 Story Bldg. 10027. Main 4967.

FOR EXCHANGE — OR SALE — FOR PORTLAND property. Business lot at San Pedro and two residence lots at Huntington Beach. Address F. W. JONES, 508 Corbett Bldg., Portland, Or.

FOR EXCHANGE—
Beautiful modern 5-room bungalow, southwest, on paved street, near schools and car line. My equity $1700. Will take clear eastern on which $600 can be borrowed. Phone Owner, WEST 4001 or 22260 after 6 o'clock.

FOR EXCHANGE—WANT KANSAS CITY HOME for 7-room modern bungalow here, located on Normandie ave. Owner in Kansas City now. Quick action necessary. Owners only. 827 STORY BLDG.

FOR EXCHANGE—EQUITY OF $1000 IN INCOME property in city of 5000 near Los Angeles. Will consider eastern property and prefer Kansas acreage. Give full details first letter. OWNER, 544 Cajon st., Redlands.

FOR EXCHANGE—$35,000, CLEAR. FINE PIECE of income property, located in fine town in Colorado, will sell $5000 cash for part L. or country to full value. J. M. FERGUSON REALTY CO., 227 Story Bldg. Broadway 2274; F1941.

FOR EXCHANGE—BEST CANADA WHEAT LAND, want Willamette, Rogue River or Sacramento Valley fr. MONROE, Westgate, Cal.

FOR EXCHANGE—
Real Estate, Miscellaneous.

FOR EXCHANGE—FOR EASTERN INCOME—A $45,000 improved ranch, a $25,000 good improved orange grove, a $40,000 improved walnut grove, a $150,000 up-to-date apartment house. If you have Eastern to exchange it will pay you to see me.
HEDGCOCK, 355 South Hill.

FOR EXCHANGE—GOOD CLEAN REAL ESTATE for general merchandise stock. Well located in the best town in Southern California. Value $15,000. Will trade whole or part. Address FRANCIS T. HARDESTY, 134 N. 8th st., Colton, Cal.

FOR EXCHANGE—MODERN BUNGALOW ON 28TH st., southwest, $4500; mortgage $1800. Also acre at Santa Monica, $2000; mortgage $500. What have you to offer, want or income, for beach property? Address F, box 772, VENICE.

FOR EXCHANGE—WANTED—CLEAR LOT UP TO $4000 as part payment on my modern 8-room Wilshire home on large corner lot, price $8500, mortgage $2500, terms on balance. Address D, box 840, TIMES BRANCH OFFICE.

FOR EXCHANGE—BEAUTIFUL 40-ACRE, HIGHLY improved orange and walnut grove; price $60,000. Will consider clear city property or Middle West farm lands. Phone F5452, Main 1472. 816 TRUST AND SAVINGS BLDG.

FOR EXCHANGE—PORTERVILLE ALFALFA LAND with canal water, $10,000. Incumbrance $3500. Want local property, prefer clear.
J. C. GREEN,
Main 7780. 1030 Van Nuys Bldg. 11589.

FOR EXCHANGE—$2000, SECOND MORTGAGE FOR equity in good lot or bungalow, you must have the value. F. HOWARD, 227 Security Bldg. F6320. Main 4141.

FOR EXCHANGE—TEN ACRES IN CITY OF 17,000, fine soil, county water, suitable for oranges or alfalfa, $4500, mortgage $1000. Want bungalow, Wilshire or Hollywood. Will assume to $2500. PATTERSON, 62280. Main 2626.

FOR EXCHANGE—I. W. LEIGHTON IS EXCHANGing real estate for others, WHY not for YOU? Mail full particulars to him at 835 SECURITY BLDG. Main 1652. F4246.

FOR EXCHANGE—10½ ACRES CITY LIMITS OF Monrovia, water right, $20,000; mortgage $9000. Want industrial property.
A. CROSS COMPANY,
618 I. W. HELLMAN BLDG. F2376.

FOR EXCHANGE—OWNERS, LET US SUBMIT YOU a fair exchange for your property. ARMSTRONG REALTY CO. (Inc.) 317 Story Bldg.

FOR EXCHANGE—29 ROOMS, BRICK FLAT, AT Redlands. What have you to offer for same? Address E, box 431, TIMES BRANCH OFFICE.

FOR EXCHANGE—
Real Estate, Miscellaneous.

FOR EXCHANGE—$14 LAUGHLIN BLDG
Have several clients wanting improved alfalfa ranches. Unless or Perris Valley, from thirty to seventy-five thousand.

30 acres, Downey, $15,000, clear; 15 acres corn, 15 acres walnuts, 10 years old; interest with peaches; no buildings.

10 acres, Passon blvd.; 8 acres walnuts, 2 acres Valencia oranges; small house; $14,000; clear. Want house in city.

9 acres, Downey blvd., walnuts and oranges; extra nice house, $10,000, clear. Take clear residence city.

9½ acres, near boulevard, Downey section; 3 acres, bearing oranges; balance walnuts; also 2000 nursery stock; $12,000; mortgage $2500. Want home in city.

22 acres, Downey section, oranges and lemons, $12,000; residence, $40,000, clear; lot clear business income.

Clear lot, $1500; also corner house and lot, $2500, mortgage good, rental, sidewalks, by small piece, Pico heights, at near 1900 block. Pico as possible.

Several acres, near Santa Monica, and car lines, at $1200, all cash.

Wanted—Furnished house to $25,000; must have 4 bedrooms, 2 baths and double garage; $10,000 mortgage, balance clear property.

Flats, southwest, $13,000, mortgage $4500; want near-by ranch to $13,000.

5 acres, alfalfa, Hawthorne, $5000; mortgage $1500. Want house, city, to $4000.

12 acres, Arcadia, oranges and walnuts, $24,000; mortgage $8000. Want residence.

7 acres, 10-year navels, Highgrove, $8500, clear. Want residence in city.

Four 4-room flats, W. 22th st., $6300, clear. Take clear lot and cash, or mortgage.

100 acres, Victorville, improved, clear, $9000. Want clear property here.

5½-acre foothill home, 8-room residence, $15,000, mortgage $8,000. Want income; will assume.

7-room chalet, $4500, clear. Want small ranch.

1 acre, one 8-room residence, and one 3-room house, Highland Park, $15,000, clear; want ranch near by.

Thousands of listings for all States, and have income properties to exchange for clear, improved eastern.

37½ acres, orange, near Orange; modern 11-room house, mortgage $24,000; price $75,000; want apt.-house.

Have client who will lease a modern high-class furnished hotel or apt.

Go any 4001 Pasadena ave., 6 rooms, modern, lot 50x165; alley in rear and driveway on side, for sale only; make offer.

100 acres, 9 miles north of Sacramento, on electric, clear, $35,000, submit clear residences.

40 acres, San Jacinto, 70 in, water, electric pumping plant; 15 acres alfalfa; young orchard, 45 trees, berries, potatoes, furnished house, near to Cawston's Ostrich Farms; submit offers. Price $12,000; mtge. $5000.

40 acres, Perris, 15 acres alfalfa, full set of buildings; one cliff cow, team, all complete, 30-in. water; price $14,000, mtge. $7000. Submit offers.

WANTED—TO PURCHASE BUNGALOW $70 $5000, on W. Seventh, Eighth, Ninth or 11th car, near Vermont.

165 acres in sec. 30, twp. 10 N., R. 11 W., Kern county; house and 2 wells; clear, $6600; want grazing land, Southern Minnesota, or near Barnboo, Wis.

462 acres, 10 miles from Modesto, river bottom, highly imp.; 100 acres alfalfa, 25 dairy cows; $150,000; mtge. $40,000. Make offers.

GUNTER,
314 Laughlin Bldg. 215 S. Broadway.
Main 9202. A1958.

FOR EXCHANGE—DON'T GET SCARED

Because I advertise that loan, live business man can make several million dollars and a name for himself, without the investment of much money. As a business proposition and a real, acknowledged benefit to the people my device has no equal. Investigate and sift this to the bottom; you will see it immediately. We are manufacturing and selling now; every purchaser becomes a permanent customer. Every counter, home, parlor, school, hotel and public building is waiting for just this article as a health safeguard. On account of being involved in other ways we will sell factory, stock and 4 strong basic Canadian and United States patents for $20,000 worth of good real estate; or part cash and part real estate, or a first mortgage on some of your property. If handled properly a fortune can be made at the two fairs in 1915. E. L. MILLER, 507 Grant Bldg. Main 4500, A3010.

FOR EXCHANGE—
TRY, WE DO TRADE.
Want land for $2500. Have a 5-room modern cottage. $2000. Mortgage $900.

Want fruit ranch for lot 50x132, 2-story strictly up-to-date 9-room house. Price $8000. Mortgage $2000, 7 per cent.

Something for equity, a 6-room modern bungalow at Venice, furnished and rented for $75 a month. Price $7500. Mortgage $2500. A bargain.

Want 4 ranch for corner lot 60x160, with 8 house on it, rent $65.50. Price $12,000. Mortgage $5000.

Submit for a strictly up-to-date 11-room home, Westmoreland tract. $20,000.

Have 5-story brick building, store and apartments, strictly up to date. $45,000. Mortgage $15,000.

O. W. SEASTROM.
Main 209. Land Dept. 10096.
GERMAIN SEED AND PLANT CO.,
320 S. Main.

FOR EXCHANGE—HAVE GOOD BRICK INCOME business property East, will located, to trade for California income; might take clear chang land.
1—8-story brick, $25,000; mort. $7500, 6 p. c.
1—4-story brick, $12,000; mort. $4000, 6 p. c.
1—3-story brick, $10,000; mort. $2500, 5 p.c.
1—12-room residence, $10,000; mortgage $3500, 6 p. c.
Will trade all or part and assume a good deal more mortgage, but must be good.
10 ACRES FULL-BEARING ORANGE GROVE, fine location; trade in for first-class property; cheap water. Also 10 acres, fine buildings, full-bearing Valencias; everything first-class. Price $35,000 for both. Will trade together or separate for income property; must be clear. Will give some a good deal more, but must be good. Could add $20,000 to $75,000 good eastern business, slightly mortgaged, for larger deal. Belong to same party. Adress box 116, FULLERTON Cal.

FOR EXCHANGE—$8 SALE—LARGE UP-TO-DATE general cash store located fine populating neighborhood east of Boyle Heights; doing good, absolute cash business; will invoice about $12,000; carry heavy stock high-grade dry goods, clothing, imported fancy and staple groceries, produce, hardware, silverware, china, glass, lamps, furnishings, notions, gents' furnishings, jewelry, clocks, trunks and valises, also garden tools, paints, feed, coal, etc. By adding fresh meats $100 daily can more than double; large yard. Rent exceptionally low; fine basement-counter proposition. Full value $8000 net cash, or $5000 and income, or exchange for high-grade clear local realty. Owner resident, going into wholesale business exclusively. Splendid opening for right parties. The never curious don't write us, regardless of reasonable agent. Address V, box 270, TIMES OFFICE.

FOR EXCHANGE—DON'T GET SCARED BECAUSE I advertise that a loan, live business man can make several million dollars and a name for himself without the investment of much money. As a business proposition and a real, acknowledged benefit to the people my device has no equal. Investigate and sift this to the bottom; you will see it immediately. We are manufacturing and selling now. Every purchaser becomes a permanent customer. Every country home, store, school, hotel and public building is waiting for just this article as a health safeguard. On account of being involved in other ways we will sell factory, stock and 4 strong basic Canadian and United States patents for $20,000 worth of good real estate or a part cash and part real estate, or first mortgage on some of your property. If handled properly a fortune can be made at the two fairs in 1915. E. L. MILLER, 507 Grant Bldg. Main 4500, A3010.

FOR EXCHANGE—
$2000 equity in a bungalow, for deeded Antelope Valley land.

Clear Oklahoma property, worth $14,000, to exchange for an alfalfa ranch.

Equity in a good residence on South Figueroa to exchange for alfalfa ranch.
A2020. R. E. MUNCY COMPANY,
Main 6313. 713 Grant Bldg.

FOR EXCHANGE—
Five acres all in fruit and alfalfa, 3 shares of water stock, well, good house, barn, beautiful lawn and flowers. About 3½ miles from Los Angeles, Whittier car. Price $4500. Mortgage $2000. Want bungalow, Los Angeles, clear, or nearly so.
LESLIE R. HIGGINS CO.,
A1455. 500-1-2 Union Oil Bldg. Broadway 7458.

FOR EXCHANGE—OR SALE—FAMILY FLAT, Santa Monica; want bungalows; 5-room bungalow 71st street and Moneta must be sold; make offer; four family flat, southwest. Want 10 acres lemons or walnuts; 5 acres clear, near boulevard, west of Van Nuys. Improved with well; water, gasoline, will assume. Submit what you have.
PETERSON, 628 San Fernando Bldg. F2314.

FOR EXCHANGE—OWNERS, WE HAVE MORE DEmand for city and country property than we can supply. 5 closed deals in a single day is going some. If you mean business and want to deal quick, tell us what you have. Anything, anywhere. Nothing too big or too small. No time sky venders or dreamers need apply.
EASTERN INVESTMENT CO.,
507 Johnson Bldg., 4th and Broadway.

FOR EXCHANGE—$3500 CLEAR, 4 LARGE LOTS in ALHAMBRA, making fine plot of ground 160x400 feet, all street work in. Want cottage city to locate. Could add other clear lots. JAMES MENZIES, 232 Byrne Block.

FOR EXCHANGE—48 LOTS, EQUITY $18,500; mortgage $6000, will take clear eastern. R. F. HOWARD, 227 Security Bldg. F6320. Main 4141.

FOR EXCHANGE—
Real Estate, Miscellaneous.

FOR EXCHANGE—WANT LOT, LAND OR BUNGALOW FOR 40-ROOM MODERN, UP-TO-DATE HOTEL, CORNER BRICK BUILDING, 5 MINUTES' WALK WEST OF BROADWAY. GROUND-FLOOR LOBBY; ELEVATOR SERVICE; 10-YEAR LEASE; FURNITURE OF THE VERY HIGHEST QUALITY AND HOUSE FULL; SUBMIT SOMETHING CLEAR. THIS HOUSE IS PAYING BIG PROFITS NOW AND WILL RESELL AT MUCH LARGER PROFIT; WILL CONSIDER SMALL AMOUNT OF CASH, BALANCE MORTGAGE. CALL MR. CRONIN, 454 CONSOLIDATED REALTY BLDG., SIXTH AND HILL STS. MAIN 2708, F5392.

FOR EXCHANGE—
$6500—Mortgage $3500, 6-room modern bungalow on Van Ness avenue near Washington. Want improved ranch. Will assume up to $4000 or $5000. See Mr. Pierce.
$25,000—Mortgage $11,000—6 per cent., 7½ years, 25 acres at city limits. Over half in alfalfa, balance oats, plenty of water; electric pumping plant. Will take eastern or northern for $10,000 and cash for equity. See Mr. Pierce.
FITZLADO & STUMPF,
A1135. 504-5-6 I. W. Hellman Bldg.

FOR EXCHANGE—
$40,000—L. A. income and residence property. Want eastern city to $30,000.
$2250. Three clear lots at Palms. Want bungalow; $400 cash.
$25,000. Ten clear houses this city. Want close-in. Will assume.
$25,000. W. Washington st. Corner residence site. Want other property or will assume.
C. J. SHUTER, 1620 S. Burlington ave. 21770.

FOR EXCHANGE—BY OWNER.
15-room flat, Redlands, clear, valuation $13,000.
170 acres, San Joaquin, barley 2 crops, equity $15,000
8-room bungalow, Wilshire, equity $3000
Will assume on well located three-story brick apt. house.

EASTMAN, 606 Van Nuys Bldg. F2320.

FOR EXCHANGE—$3043. INCUMBRANCE $1543. 8 rooms, $6,100, west northern.
$6000—Beautiful corner home, southwest, and vacant corner, 60x150, $3900. Want Phoenix.
$3000—270 acres near Temecula. Want $1500 automobile as part.
$1500—Corner, 75x100, on Sandy boulevard, Portland. Want Los Angeles. Will assume.
BADCROFT, 205 Bryson Bldg.

FOR EXCHANGE—
NOTICE PROPERTY OWNERS!
Realizing that high commission stops legitimate trading, we will handle exchanges at 2½ per cent. small ones, too; this gets the conservative man that has something worth looking at. He knows what a dollar is worth. No junk wanted.
STEWART & CO., 821 Black Bldg. F5229.

FOR EXCHANGE—80 ACRES RIALTO, 20 IN ORange, 30 grapes; 80 shares of water, valued $225 share. Clear, $50,000.
Two blocks, lot 88x167 Bunker Hill and First st., $27,000. Mortgage $15,000.
W. L. & J. ARMANTAGE, 205 Bryson Block. Main 9660.

FOR EXCHANGE—CLOSE-IN FRONTAGE.
150-125.
Short walk from Broadway, on 100-foot street; large piece of frontage, with small income, ready to be cut into a number of fine lots. See Robbins or San Joaquin Valley ranch; $85,000.
A. SHEPPARD, 838-839 Security Bldg.

FOR EXCHANGE—
WANT VACANT FARM LANDS.
We offer $250,000 clear, $50 lots, excellently located, 50x125 each, beach property, near magnificent hotel. Finest bathing pavilion and pier. Those will resell. Submit offers.
HORACE G. HAMILTON CO., 546 Title Ins. Bldg.

FOR EXCHANGE—WANT LATE MODEL CAR IN good condition at fair price. Will give nice home in one of best sections this city, and take difference in monthly payments of $20 or $25, which includes interest. Address ED, box 420, TIMES BRANCH OFFICE.

FOR EXCHANGE—TWO BRICK APARTMENTS, $70,000 and $165,000 clear, both or one for city or country. Also two small stores improved. Want eastern or what have you? Some Pasadena high grade residence property and a western cattle ranch for sale. Owner, 1001 I. W. Hellman Bldg. A. J. BUCKMAN, 351 I. W. Hellman Bldg.

FOR EXCHANGE—TRADES, WE MAKE THEM.
Come where you can get results.
WE CAN MATCH ANYTHING.
J. A. GROSS COMPANY,
618 I. W. Hellman Bldg. F3726.

FOR EXCHANGE—IT WILL COST YOU NOTHING to consult the largest list of exchanges in city real estate and apartment-houses.
ARTHUR H. BAILEY,
822 Hollingsworth Bldg. F3040.

FOR EXCHANGE—MY $6500 EQUITY IN IMproved Rosecroft street property, near 7th, for acreage near city. Mortgage $7500, 7 per cent., 3 years; income $75 per month. Property rapidly increasing in value. Address V, box 180, TIMES OFFICE.

FOR EXCHANGE—CLEAR HOLLYWOOD LOT, 4 clear Traverse City lots; also 7 clear Traverse City lots for small ranch or bungalow; also the most complete home place in Michigan, 5 acres, clear; owner, 400 CHAMBER OF COMMERCE.

FOR EXCHANGE—
House and lot at Redondo Beach, semi-business property. Price $2500, mortgage $2000. Want automobile or lot, Los Angeles.
LESLIE R. HIGGINS CO.,
A1455. 500-1-2 Union Oil Bldg. Broadway 7458.

FOR EXCHANGE—
In Pasadena, 6.14 acres, suitable subdividing. Well worth $15,600; mortgage $3150. Owner will take city income to same or other property to part. This won't last.
A. L. Trench, with SIMPSON & CO.,
Bdwy. 1200. 600 Security Bldg. F3142.

FOR EXCHANGE—CLEAR HOLLYWOOD LOT, 4 clear Traverse City lots, also seven clear Traverse City lots for small ranch or bungalow; also the most attractive and complete home place in Michigan, 5 acres, clear; OWNER, 400 Chamber of Commerce.

FOR EXCHANGE—TWO NEW MODERN FLAT buildings, 50x135, corner, on Vermont avenue, value $16,000 for both; incumbrance $8000. Want clear country or city property for equity. Might consider clear eastern or northern. MR. EDMISON, 54119 S. Vermont ave. Vermont 616.

FOR EXCHANGE—
$20,000, flats, rent for $200 per month, want clear residence or clear lots, suitable for bungalow court. What have you?
A2020. R. E. MUNCY CO.,
Main 6313. 713 Grant Bldg.

FOR EXCHANGE—2 SIX-ROOM HOUSES, GOOD rental property. Want acreage, Arizona, Imperial, Palo Verde. Phone Sunday, Monday, Tuesday, SOUTH 4504.

FOR EXCHANGE—15 ACRES, SALEM, OR., AND fine residence lot, Claremont.

BUSINESS CHANCES—
Of Many Kinds Unclassified.

FOR SALE—EXCHANGE OR GENERAL & CASH. Clothing, furnishings and shoes, exceptional money-maker, $11,000.
General store, rent $90, doing $3500 monthly cash.
General store, doing $100 daily, money-maker, $4500.
Dry goods and furnishings, stock $7500. Splendid proposition.
General store, stock $28,000. Trade basis, cash value.
Dry goods, and furnishings, $12,000; exceptional money-maker.
Gents' furnishing business, valuable location, $6500, ½ cash.
Gents' furnishings business, stock $2000; exceptional money-maker.
IRVING L. TURNER, 233 S. Los Angeles St., 10911.

$1500—CIGAR STAND IN HOTEL LOBBY, FIVE-year lease, good trade.
$2000—CONFECTIONERY and candy kitchen; cash or terms.
$500—DELICATESSEN and restaurant, apartment-house district; snap.
BAXTER AGENCY, 108 Coulter Bldg. 212 South Broadway.

PICTURE THEATERS. YOU CAN DOUBLE YOUR money on either of these buys in sixty days; 600 opera chairs, Powers 6A machines; steam, stage, $11,000 cash, balance easy. 428 opera chairs, fully equipped, $1000 cash, balance easy. These houses are new buildings, new equipment, 5-year lease; doing good business, no opposition; will take clear lot or good equity. Buy now and sell 1916 fall. Only agents in Southern California can sell RYAN, 101 San Fernando Bldg.

GROCERY STORE—
"A SNAP"—Don't buy a run-down place and old, dead stock.
I will rent you a fine new store, clean, with shelving and living-rooms in rear, in thickly-populated district where a grocery is needed badly. Take the East Fourth-street car on Third street downtown to 1630 EAST FOURTH ST.

FOR SALE—BEST BILLIARD AND LUNCH ROOM in northwest city; rent $40 with 5 rooms; guarantee money-maker; $2500 will consider good automobile up to $1000. Address T. box 105. TIMES OFFICE.

FOR SALE—THE RIGHT TO APPLY FOR A PATent in Canada, England, Germany and other countries for a salable 10-cent article of great merit, for which patent is pending in the United States, and for which the fullest rights could also be sold on royalty basis. For full information address CLAUDE H. FREESE, 556 S. Grand ave., Los Angeles, Cal. U.S.A.

GREATEST BARGAIN ON EARTH. BEAUTIFULLY-equipped confectionery store, close in, on Hill street. Cost the over $6000. On account of partnership the city will make a large discount. Don't be afraid to make an offer; somebody is going to get a snap, and the store. 820 W. THIRD ST. Inquire owner, MR. McGREAL. F3004. Main 1478.

$6000 CASH OR TERMS WILL PURCHASE HALF interest in California State right for the newest selling article of the age. Don't fail to answer this if you want to make money fast; part of the State closed here and selling fast; $20,000 can be made this year. Address V, box 202, TIMES OFFICE.

FOR SALE—GROCERY AND MARKET, NORTH Wilshire district. Ask jobbers where profitable stores are in this city, then if you have the money see a modern, up-to-date business at 857 N. WESTERN AVE. Will take $3500. Address O, box 208, TIMES OFFICE.

$1500 WILL BUY INTEREST BUSINESS. LONG and thoroughly established; running expenses light; work pleasant and easy to learn; experience unnecessary. Offer to exceptional opportunity see HARTMAN, 614 Hibernian Bldg., Fourth and Spring.

WE WANT AN ASSOCIATE WITH $2500, EITHER silent or working, in handling a subdivision proposition with prospective buyers waiting for this particular tract to be placed on the market. Call on agent in R. E. MUNCY COMPANY'S OFFICE for information, 713 Grant Bldg., 4th and Broadway.

GROCERYMEN, ATTENTION! I HAVE A FIRST-class cash grocery store located in the heart of residence district, which I must dispose of on account of illness. My store is on a good lease, corner, with light rent. Will invoice about $10,000; will take $6000 cash, balance from business. COAST CO., 138½ S. SPRING.

ESTABLISHED MANUFACTURER WANTS STATE manager. High-class article, should pay $10,000 annually; $5000 to $10,000 capital required. Will advance expenses to Chicago if you are the man we want. References. RICHARDSON, 37 W. Van Buren, Chicago, Ill.

$900 BUYS ½ INTEREST IN OFFICE BUSINESS which earns about $400 monthly profit. Applicant must be good practical business man, who has to earn a living; no retired capitalists wanted. TITLE GUARANTEE SALES CO., 423½ South Spring.

FIRST-CLASS AND COMPLETE STOCK OF GROceries; established 12 years. Am taking up another line of business; own building as well and will make rent to suit; can assist in many ways. A very opportunity. Call or address for appointment with owner, 1230 SO. BROADWAY. F4805.

FOR SALE—OR EXCHANGE—NUMBERS, well stocked, good location, $1400; will consider good lot or acreage to $500, balance cash or easy terms. Other investments worth more. Owner leaving city. Address E, box 241, TIMES BRANCH OFFICE.

BUSINESS LETTER EXPERT OR PROMOTER wanted; high-grade proposition; permanent connection if desired, or exclusive contract at 20 per cent. Will require good offices and few hundred dollars. Address ED, box 430, TIMES BRANCH OFFICE.

FOR SALE—NEW LUNCHROOM AND CAFE. PAsadena; will pay $200 to $300 month profit. Owner has several places and unable to manage; must be sold this week; $2000; no agents; commission. Inquire of owner, Dr. Simmons, F.E. bldg., 6th and Main, L. M. WEST.

$2800 BUYS GROCERY NEAR DOWNTOWN LOCAtion. Rent $40, doing from $80 to $100 per day. Biggest chance. Unusual opportunity. UNITED REALTY, 614 Hibernian Bldg., Fourth and Spring.

FOR SALE—AUTO PARTS, GASOLINE STATION, AND TIRE BUSINESS. CLEARING GOOD MONEY. MUST BE SOLD AT WEDNESDAY ON ACCOUNT OF OTHER BUSINESS. CASH OFFERS SOLICITED. 741 S. OLIVE ST. F5822.

SPLENDID OPENING FOR BUSINESS MAN, $250, confectionery and retail bakery, connected with first-class established 17 years; also equipped to serve lunches; rent $15; lease; no near competition; money making proposition. Inquire room 202, 124 W. THIRD ST.

I WANT A MAN TO JOIN WITH ME ABOUT $250, having some ability good paying business; particulars at interview. See BASLOW, 602 Pantages Theater Bldg.

FOR SALE—$800 WILL HANDLE MY STORE, NO. 4, wholesale and retail candy, ice cream business; or will pay $1200. Address owner, V, box 184, TIMES OFFICE.

PICTURE THEATER BUYERS, IF YOU ARE CONsidering getting in this business now is the time to buy, large or small houses, and double your money this fall; I have inside prices; some to rent and exchange, for me before buying. RYAN, 101 SAN FERNANDO BLDG.

FOR SALE—WARDWARE BUSINESS AT WASHINGton and Main sts., will sell at invoice. Call at 1848 E. MAIN.

WANTED—IDEAS. WRITE FOR LIST OF INVENtions. Four free books sent free. Patents secured or fee returned. VICTOR J. EVANS CO., Washington, D. C.

ARE YOU THINKING OF INCORPORATING? Don't do so until you have written us. Forms, blanks and all advice free. SOUTHWESTERN SECURITIES & INVESTMENT CO. Box S-493, Phoenix, Ariz.

$125 WILL TAKE THIS HIGH-CLASS OFFICE furniture and help of well known employment agency. PHONE A2108.

WILL ASSIGN HALF INTEREST IN PATENT FOR PLACING SAME ON MARKET. CAN SELL AT 200 PER CENT. PROFIT. PRESS TOOLS COST $600. ARTICLE IN QUANTITIES, 60 CENTS. ADDRESS, BOX 10, TIMES OFFICE, PASADENA.

LOOK UP THIS CONFECTIONERY. FOR $2500 cash; including plate-glass, high-class successful business; no competition; heavy lunch trade; I am going away and mean business; if you want this snap get on the job early. Address W, box 8, TIMES OFFICE.

FOR SALE—HARDWARE BUSINESS, BEST LOcation on Washington street, half mile from closest competition. 2161 W. WASHINGTON. T2558.

FOR SALE—A JEWELRY AND STATIONERY BUSIness for sale, $3 miles out of city. Repair work extra good, as I have been 4 years in place. Will not receive much capital to handle same. Address T, box 79, TIMES OFFICE.

FOR SALE—WELL-ESTABLISHED MILLINERY shop. Kunz agency. Cash trade. Good fixtures and stock. Sales over $2800 a season. Best reason for selling. Part cash, balance trade. Address T, box 78, TIMES OFFICE.

FOR SALE—GROCERY MEAT MARKET AND feed store, doing $25,000 business per year; rent $20, trial given; invoice about $2000. Books open to inspection. WISCONSIN INVESTMENT CO., 428 Douglas Bldg.

FOR SALE—AT A SACRIFICE, NICE CASH GROcery doing good business, no soliciting; no delivering; will invoice and give 10 per cent. discount. Come look and be convinced. Located at 1880 PASADENA AVE.

$1800 BUYS THIRD INTEREST IN STEAM LAUNdry doing good business. A-1 location. Must be seen to be appreciated. Address T, box 72, TIMES OFFICE.

CAFETERIA OUTFIT COMPLETE FOR SALE, good location, reasonable rent; big bargain for prompt sale. 111 EAST OCEAN AVE., Long Beach.

EXCELLENT OPPORTUNITY FOR A LADY TO buy a first class good paying business. Can be transacted any place. $100 for immediate sale. Call at 128 E. MARENGO, Pasadena.

FOR SALE—AN ESTABLISHED MFG. CONCERN; best fitted in town. Price $4500. Owner, desirous of retiring, can offer one-third price in acreage near Los Angeles. Address D, box 436, TIMES BRANCH OFFICE.

FOR SALE—A LIVE GROCERY AND MEAT MARket in one of the best locations in city. Doing about $4000 per month. Reply $46 Worth while. Inquire of Mr. Dahl, care UNITED WHOLESALE GROCERY CO., 320 Central ave.

WANTED—PARTY TO HELP IN OFFICE. WILL make you $200 a month, or a steady party can get an interest in business and make $5000 yearly. Small investment required. Call today, 429-8 MASON BLDG.

FOR SALE — ESTABLISHED WATCH AND JEWelry business, good business section, clearing $125 monthly; rent $15; price $175, balance terms; good reasons for selling. WATCHMAKER, 2129½ W. Pico.

$350 PURCHASES CORNER CIGAR STAND (NO fixtures to buy.) reasonable rent. Four-year lease. Located front of big beer bar. BILLY VAN, 611 Delta Bldg. 626 S. Spring.

FOR SALE—AT A BARGAIN, TURKISH BATH parlor doing good business. Owner in hospital and place must be sold. See me at once. F1817. GOODWIN, 315 Douglas Bldg., Third and spring.

WANTED — REAL ESTATE SALESMAN WITH auto. You can buy into business or work on 65 per cent basis, if want to retire. Established five years. Call 6044 HOLLYWOOD BLVD.

BUSINESS CHANCES—
Of Many Kinds Unclassified.

FOR SALE—OR EXCHANGE—LEASE AND NAVY war maneuver films. Moving picture, gas generator. Four-apartment building, all rented; equity $5000. To stock city grocery. Room rental furnishings. Lakes and furniture. 175-room apartment hotel. Wanted to submit Broadway theater proposition to some gentleman or lady who has $10,000 cash to invest and would be satisfied with 12 per cent. cumulative dividends. DEAN, 428 Pantages Bldg.

SIGHTSEEING BUSINESS, INCLUDING 7-PASSENger 1913 Studebaker car, electric lights, electric starter. Money making business. Price only $800, with terms. Reason for selling, I WHITE, Hotel Pleasanton. 1120 S. Grand. Phone Broadway 5221, F1898.

COAL LANDS IN NEW MEXICO NEAR SANTA FE Railroad and Rio Grande River. Extensive fields. Fine opening. Exceptional opportunity. Low price and liberal terms. For full information, address INSIDE, P. box 16. TIMES OFFICE.

$300—CONFECTIONERY, ICE CREAM BURNERS. Fine for man and wife. Present owner foreman at large plant; would give buyer steady position at $3 per day. Your wife could run store. Low rent. PHONE EAST 2506.

SOME EXCEPTIONAL LOCATIONS FOR CAFE OR lunchroom at low rentals. See these before you do any buying. THE STEVENSONS, with SOUTHERN CALIFORNIA HOME BUILDERS, 410 West Sixth street.

ANYBODY LOOKING FOR GOOD, CLEAN, CASH grocery in A-1 location, worth $6000, will sell for cash to quick buyer for $4500, or will involve. Do not call unless you mean business and have the ready cash. No agents wanted. Call 1117 CENTRAL AVE.

$250 — TERMS; RESTAURANT, NEAR LARGE stores; 1000 men working near by, doing fine business; rent $30; lease; completely equipped; counter and tables. Look it over. Inquire room 202, 124 W. THIRD ST.

FOR SALE—INTEREST IN PATENTED INVENTION capable of earning $10,000 yearly. Royalties. Need the money to demonstrate it to large manufacturers whom I have interested. References required. Address V, box 273, TIMES OFFICE.

$1500 WILL BUY THE BIGGEST SNAP IN A LAUNdry in Los Angeles; auto delivery; low rent; long lease.
ARMSTRONG REALTY CO.,
317 Story Bldg.

OPPORTUNITY TO BUY HALF INTEREST IN well-established mercantile business. Ideal location; it will take not less than $10,000 to carry. Communications with principals only. Address E, box 271, TIMES BRANCH OFFICE.

WANTED—PARTNER IN ONE OF THE LARGEST and oldest-established employment offices in Los Angeles. Good chance for good active partner used to office work. Business will stand thorough investigation; $750 cash will handle it. Address V, box 14, TIMES OFFICE.

OWNER SICK; MUST SELL. $800 CASH. CORNER grocery, all counter trade; receipts $25 daily; substantial increase in store; low rent, one large living-room; good permanent income guaranteed. Inquire room 202, 124 W. THIRD.

THEATER LEASE—THIS NEW HOUSE IS A dandy and will be ready in short time. No competition. House is worth $90 or $100 a month, but you get it for $50 to lease at any reasonable price. JACK E. CLOYD CO., 425 S. Hill.

GROCERY—ABOUT $8000; CLOSE IN, DOING $80 daily. All cash; no soliciting. Will consider part city property. Also grocery about $2000; daily cash sales $45. Will take lot to $1000. LARSON, 316 Grant Bldg.

FOR SALE—FULLY EQUIPPED REPAIR SHOP. Plenty of machinery and tools; good business; rent $20; will sell cheap for cash, time payments or exchange for what?
4907 CENTRAL AVE.

FOR SALE—MEN'S TAILORING BUSINESS, WELL established, reasonable terms. Any young man with a live tailor with small capital will find this a great opportunity. Address Z, box 264, TIMES OFFICE.

FOR SALE—GASOLINE SERVICE STATION, FINE location, doing nice business, everything up-to-date. Reason for selling; price only $450. J. WHITE, Hotel Pleasanton. 1120 S. Grand. Phone Broadway 5221, F1898.

PROSPEROUS DAILY NEWSPAPER, INTERIOR San Diego, $4000 cash to handle. An exceptional proposition. Answer today for personal interview with owner. Leaving tonight. Address T, box 18, TIMES OFFICE.

FOR SALE — TWO-CHAIR BARBER SHOP AND cigars; good trade. 4883 COMPTON AVE. Hooper car. Phone SOUTH 1804.

FOR SALE—BUSINESS EVERYWHERE. DEAL DIrect with owner of business you want. We send exchangers; list free. NATIONAL BUSINESS EXCHANGE, San Francisco.

FOR SALE—CONFECTIONERY AND CAFETERIA, doing good business. Will stand investigation. $1800; or will sell half interest $1000. BILLY'S CONFECTIONERY, Gardena, Cal.

$1150 — CIGAR STAND NEAR FOURTH AND Broadway; receipts $20 daily; 5-year lease; 2 cutters; large register, fine assorted stock, low rent; lease every fall; exceptional opportunity. Inquire room 204, 126 W. THIRD ST.

WANTED—MAN OR WOMAN WITH MEANS TAKE interest in old established business with great possibilities. Will bear investigation. TEL. 81671. 452 MT. WASHINGTON DRIVE.

FOR SALE—BAKERY AND GROCERY, GOOD BUSIness, all counter trade. A money maker. Address P, box 1892, TIMES OFFICE.

WANTED—MAN OR WOMAN WITH $600 TO TAKE controlling interest in high-class business that will pay 1000 per cent profit. See T. J. HENNAN, 10 to 12—2 to 4. Mgodey, 1120 S. GRAND AVE.

FOR SALE — BUTCHER OUTFIT, COMPLETE IN-cluding refrigerator, meat blocks, scales, counter, meat chopper, knives, etc.; $200; invoice. Liberal terms if desired. Inquire 180 N. MAIN.

FOR SALE—RESTAURANT, BEST LOCATION IN Venice, taking in $25 daily, and from $100 to $200 Sunday; $500 cash handles it. Address 1310 THORNEWAY, Venice, Cal.

FOR EXCHANGE OR SALE—A GOOD PAYING Bath manufacturing business worth $15,000 at your own price. Want acreage in good location. Address V, box 129, TIMES OFFICE.

FOR SALE—VERY CHEAP, FINE DELICATESSEN and dining-room. Living-room, back yard. Dandy location, fine trade; come quick for bargain. 909 WEST 7TH ST.

FOR SALE — WESTERN TERRITORY FOR PATented automobile device with privilege of manufacturing. For particulars call 1817 SUNSET BLVD. Ask for Rowland.

FOR SALE—GROCERY $1400; NOTHING WRONG about this store. Owner leaving city. Nice place for man and wife, or two men willing to work. 1707 E. 1ST.

FOR SALE—CLEANING AND DYE WORKS, city of 40,000, nearby. Doing highest business with good profits. $3500 will handle. See MR. BAUM, 512 Trust & Savings Bldg.

FOR SALE—BARBER SHOP, THREE CHAIRS, OR will trade for property or acreage for country. Write to 184½ N. DOUGLAS ST.

VENICE PIER CONCESSION FOR SALE. FINE location with lease. Large well-selected stock. Owner has two places; cannot attend to both. Lowest cash price $750. P.O. box 61, VENICE.

WANT TO TRADE ALL OR HALF INTEREST AUTO livery business. Well located stand, new 7-passenger, 6-cylinder car; $700 required. Buyer must be able to operate car. WEST 237.

FOR SALE—GARAGE, LATHE, DRILL PRESS, etc. Ninth near Figueroa. Portion diagram. Come make offer. Good business. 1121 WEST 9TH. Johnson.

THEATER IN TOWN OF 6000—EARNING $60 weekly. No competition. This is a clean and safe proposition. Price only $2500. JACK E. CLOYD CO., 425 S. Hill.

BARBER SHOP, THREE CHAIRS, FOUR BATH tubs, selling account of sickness. Call 220 EAST FIFTH ST.

WANTED—MAN OR WOMAN WITH $5000 CAN get good ijer cent on money; also position. Investigate this. Will pay. Address T, box 234, TIMES OFFICE.

ARE YOU IN TROUBLE? NEED MONEY? I might help you out. Will buy your furniture, merchandise or loan you otherwise. Address W, box 18, TIMES OFFICE.

DRUG STORE FOR SALE AT INVOICE. COUNTRY town; no competition; now doing good profitable business. Must be sold at once. Will make good terms. C. M. LUDWICK, 239 Douglas Bldg.

FOR SALE—A NEAT UP-TO-DATE BAKERY AND candy kitchen at a bargain if taken soon; all cash counter trade. Address V1, box 208, TIMES OFFICE.

LAUNDRY ROUTE, SOUTHWEST SIDE; PRICE $250; averages the year round, $60 per week. CHAS. RICKENBACK & CO., 257 Copp Bldg.

DELICATESSEN, GROCERY AND TABLE TRADE. Best on Figueroa. $50, in rent of apartmenthouse. 1121 WEST 9TH.

FOR SALE — DOWNTOWN PICTURE THEATER actually making money. Cleared from $500 to $700 per month last year. Price $4000. ROSS, 225 Story Bldg.

FOR SALE—OR EXCHANGE—OLD ESTABLISHED real estate business. Owner sick and retiring from business. Might consider lot. Address S, box 16, TIMES OFFICE.

FOR SALE—ICE CREAM OUTFIT; HORSE, WAGon, cabinet, freezers, tubs; all complete, $50. Phone SOUTH 174.

CIGAR STAND IN HIGH-CLASS NEIGHBORHOOD theater; large theater; low rent, $200. 2124 WEST PICO.

$800 BARGAIN FOR SALE. CIGAR STAND. FINE fixtures and stock; 5-year lease, rent paid 2 months, a by owner, 112 EAST FIRST ST.

FOR SALE—SMALL MANUFACTURING BUSINESS. Sales about $1800 to handle. If interested, phone F2409, for full particulars.

FOR SALE—AT A SACRIFICE, GOOD CIGAR stand, long lease, fine location. Call before 2 p.m., 132 S. SPRING ST.

FOR SALE—MILLINERY STORE. ESTABLISHED business, cheap rent, living rooms. See OWNER, 128 SOUTH AVE. 64.

WILL SACRIFICE, PAYING TWO-PRESS PRINTing plant, good reasons, a few hundred gets it Monday. Call COAST REALTY CO., 128½ S. Spring.

FOR SALE—NEW CASH GROCERY, SOUTH HOLlywood; biggest bargain in city; stock and fixtures about $600. Must be sold Monday. PHONE 30418.

FOR SALE—WELL-PAYING GROUND FLOOR REAL estate office with living-rooms, completely furnished; good listings, good references given. Best offer will take it. Apply 1004 SOUTH MAIN.

FOR SALE—GROCERY STORE, ON ACCOUNT OF serious illness of owner this store will be sold at great sacrifice. Call Monday morning between 9 and 12 at 800 SAN PEDRO ST.

FOR SALE—NEW, UP-TO-DATE ICE CREAM PAR-lor, confectionery and cigars. Next to theater; reasonable; cheap rent. Phone GARVANZA 1603.

FOR SALE—VULCANIZING SHOP, CHEAP. IF taken at once; business established. 1414 EAST FIRST.

HAVE YOU $2000? I HAVE AN ESTABLISHED business that will stand a rigid investigation. 613 FERGUSON BLDG.

BUSINESS CHANCES—
Of Many Kinds Unclassified.

THIS WILL STAND INVESTIGATION—
We have a contract with responsible people to take our entire output for 3 years. We know the business and are equipped to turn out the best pictures. Want more capital. A real opportunity for some one. See NAVAJO FILM CO., 719 Grant Bldg.

FINE BUSINESS OPPORTUNITY FOR SALE, the patent rights to Demarest of a device, simple and inexpensive in its construction and operation, that will generate electricity for about one-half the present cost. For information and demonstration of model see JAMES WATT, 1515 South Main st.

$800—OR INVOICE, CASH GROCERY, ONE OF the best corners on west side of city. Thickly settled apartment-house and residence section. All clean and new; equipped with electric will, soda fountain, scales, cash register, safe, etc. Make offer for fixtures and invoice stock. TITLE GUARANTEE SALES CO., 423½ S. Spring.

FOR SALE—I WOULD LIKE TO MEET A YOUNG man between 21 and 25 years with $200 to go serving. To the right party I will make a good proposition. This is an established business. Address W, box 28, TIMES OFFICE.

WANTED—DRUG STORE; WILL EXCHANGE FIRST-class city vacant and cash for good drug store in Los Angeles or Pasadena. Address V, box 14, TIMES OFFICE.

FOR SALE—A RESTAURANT IN A GOOD LOCAtion, doing good business; a bargain. 808 WEST PICO.

FOR SALE—HARDWARE AND PAINT BUSINESS, invoicing $6000. Might consider good clear property for half. Now is a good time to get in. Address E, box 264, TIMES BRANCH OFFICE.

WANTED—GOOD BLACKSMITH AND AUTO REpair man to take over business running now, some tools low rent.
SINCLAIR.
111 South Broadway. Main 2990.

FINE BUSINESS OPPORTUNITY—FOR SALE, TERritory rights on a patented device, simple, and inexpensive in its construction and operation. Will generate ELECTRICITY for about one-half present cost. For information and demonstration of model see JAMES WATT, 1515 So. Main st.

AT SACRIFICE—MOVING-PICTURE SHOW, SEATing 350; handsome and modern throughout. Playing to good houses; investigate.
W. H. REES & CO.,
321 L. A. Investment Bldg.

FOR SALE — PARTNER OF NEW INVENTION harpener of razor and like. Most practical and progressive; turned 23 16th June this year. Will sell very cheap. Address V, box 13, TIMES OFFICE.

WANTED — ACTIVE MAN OF STRONG PERsonality, for good position in large, going corporation, who can invest $2000 to $5000. A splendid business opportunity that will bear closest investigation. Address V, box 104, TIMES OFFICE.

FOR SALE—WANTED, GOOD RELIABLE MAN WHO can invest $400 with his services and take one-half of paid established business; clearing $50 weekly. Trial given. Clean, up-to-date, well-running automobile; no previous experience necessary. Call 1573 W. FIRST ST., week days.

FOR SALE—DRUG STORE, AT INVOICE, $4,LES per cent. Owner has other business and will sell unequaled fine DRUG STORE EXCHANGE. 200 Columbia Trust Bldg., 212 W. Third st.

CAN YOU GET FROM $8000 TO $10,000 AVAILable to invest in a live manufacturing industry in a new community, where product is a necessity? Owner will invest $5000 and furnish with it 160 acres of best Gendaros fruit land; you control enterprise. 1 part interest and position of manager. This is right. Investigate. Address V, box 205, TIMES OFFICE.

A REAL BARGAIN—
$1800 takes the best little house in the city. 24 rooms, rent only $7 per room, very central, have room to 1922. Have paper filled and showing nice profit.
E. W. CARON & CO.,
512 Title Insurance Bldg.

FOR SALE—5-YEAR LEASE, 15-ACRE, FULLY equipped as a dairy ranch, 3 city routes, 250 customers. Price $4000.
AITKEN, 4901 Moneta ave. 29151. 29429.

WANTED—
A party having $500 to invest in a good business with permanent position. Address T, box 324, TIMES OFFICE.

DRUG STORE, SUBURBAN. FULL PRICES. GOOD lease. Retail agency, chance of lifetime for druggist with cash. Will invoice or none. Address Druggist, O, box 201, TIMES OFFICE

REFERENCE—YOUR SERVICES AND SOMEthing to your advantage; substantial business; clear net $355 monthly; particulars, 355 S. BROADWAY. Room 202.

FOR SALE—GROCERY STORE WESTLAKE DIStrict, fine location, fine store, fine trade; about $2500 investment. No agents. 62907. WILSHIRE 1394.

FOR SALE—OR EXCHANGE—AN OLD, WELLESTABLISHED FUEL AND FEED BUSINESS, DOing profitable business. Call 1612 N. MAIN, or Phone East 2892.

FOR SALE—
A good suburban Times route of 300 paying subscribers, at a very reasonable price for cash. Address J. S. SNYDER, Times Office.

WANTED—A MAN TO HANDLE INSIDE OF MANufacturing business with $250; have live man with plenty of work on outside; good money. 1855 S. HOOVER, West 168.

FOR SALE—GOOD ESTABLISHED AND EXCLUSIVE agency for Santa Monica, Ocean Park and Venice. A good opportunity in old-established agency. Address T, box 73, TIMES OFFICE.

FOR SALE—FIRST GOING RESTAURANT ON busiest downtown street, cheap rent, good lease, a snap for $1000. Terms. Address C, box 276, TIMES BRANCH OFFICE.

WANTED—LADY, PRIVATE SANATORIUM AS-sistant, able to invest some capital, controlling interest. SECURITY REAL ESTATE, 705 E. Anaheim st., Long Beach.

FOR SALE—COMPLETE PRINTING PLANT, CONsisting of 12x9, 9x12 presses; cutter, cabinet, etc. Cost $1200; sacrifice $450. H. BUTTERS, 700 E. W. Hellman Bldg. Main 84.

$2500 ONLY SHOW IN SUBURBAN TOWN OF 6000; clearing $60 weekly.
W. H. REES & CO.,
321 L. A. Investment Bldg.

FOR SALE — THE BEST-PAYING BUSINESS IN town. Experience required; clearing $3000 per month; will bear most rigid investigation. Address T, box 108, TIMES OFFICE.

WANTED—
We have a good paying position for man having $10,000 to invest with local home firm (NOT REAL ESTATE). Rigid investigation solicited. Address T, box 223, TIMES OFFICE.

COMMERCIAL TRAINING. OLD ESTABLISHED, all branches, latest popular systems; taught FIRSTHAND by business men; investment $5000. Particulars, 538 UNION OIL BLDG.

INVENTIONS REGISTERED, $1. BLANKS AND full instruction free. Dept. 118, BUREAU OF CAVEAT REGISTRATION, Washington, D. C.

WANTED—INFORMATION REGARDING GOOD MINing or industrial stock or patent for sale. Send description. NORTHWESTERN BUSINESS AGENCY, Minneapolis, Minn.

CIGAR STAND, FINEST OFFICE BUILDING, SOUTH business section, good rent, good lease, doing $60 to $80 daily; price $6000. Particulars, 538 UNION OIL BLDG.

FOR SALE—AT YOUR OWN PRICE. I CANNOT handle the business myself; a sacrifice for best cash offer. CALL TODAY. 2118 BROOKLYN AVE Boyle 3587.

FOR SALE—STOCK AND FIXTURES OF DELICAtessen and grocery very cheap; lease; best district. CALL WEST 2144; after Monday call 22828.

FOR SALE—CIGAR STORE, GOOD LOCATION, long lease; owner has other business and will sell for cash only. Address VW, box 279, TIMES BRANCH OFFICE.

FOR SALE—FIRST-CLASS GARAGE BUSINESS, THIS is a fine opportunity for someone. Price $1900. One-half cash. Call OWNER, South 250.

PICTURE THEATER, FULLY EQUIPPED, ELEGANT for lease; no opposition; man and wife can make $40 week, evenings. See RYAN, 101 San Fernando Bldg.

FOR SALE—OR EXCHANGE—LADIES AND GENTS shining parlor. 520 STATE ST., Santa Barbara, Cal.

FOR SALE — DELICATESSEN, CHEAP, SELLING because of ill-health. 1619 SOUTH GRAND AVE. Main 2855.

MUST SELL GOOD PAYING CONFECTIONERY and light lunch place. Cheap. T. J. GARNER, Culver City. West 2084.

PARTNER WANTED WITH $1000 OR $2000 TO take interest in picture theater on Broadway; references required. Address Z5, box 356, TIMES BRANCH OFFICE.

FOR SALE—THREE-CHAIR BARBER SHOP, TWO bathrooms, cigar stand. $800. Don't write. Come see. 311 WEST FOURTH ST., Santa Ana.

$400 BUYS DANDY LITTLE MEAT MARKET, GOOD business, practically cash; low running expense. Address box 9, TIMES OFFICE, Pasadena.

FOR SALE—CIGAR STAND, THE BEST BUY IN town, cheap rent, a long lease. See OWNER, 135 E. Second st.

SECOND-HAND SHOWCASES, ONE ENTIRE FLOOR of soaps. See WEBER'S, 216-222 E. Los Angeles st.

STEADY MAN WILL INVEST $1000 CASH, $2500 good property and services in reliable business. BOX 80, SAWTELLE.

TELEPHONE "WANT ADS."
for insertion in the Sunday Times should be ordered before the rush of business Saturday night.

FOR SALE—A GOOD CITY TIMES ROUTE, ON easy payments. Address J. S. SNYDER, Times office.

SMALL GROCERY AT 1024 S. LORENA ST., FOR sale by owner. Living-rooms. Opposite school. Cash trade.

FOR SALE—BEACH CONFECTIONERY. GOOD D, box 276, TIMES BRANCH OFFICE. lease and location. $200 will handle. Address

WANT TO INVEST $2500 TO $5000 IN L. A. established profitable business. Address V, box 139, TIMES OFFICE.

BUSINESS CARDS, $1 PER 1000; OTHER PRINTing in proportion. F. A. HARRINGTON, Printer, 1205 S. Spring st.

FOR SALE — PARTNERSHIP IN SAFE PAYING business; about $3500, money goes into the business; no risk. ROSS, 225 Story Bldg.

WANTED—Men TO JOIN MY DAY AND NIGHT classes in amazing and cranidling. Earn $150 per month and up. HUGHES, 108 N. spring st.

FOR SALE—CHEAP, LUNCH COUNTER, TAKING in $15 to $20 a day. See location on good business street. 1566 WEST WASHINGTON ST.

FOR SALE—CONFECTION AT LONG BEACH, ON the Pike; soft drinks, ice cream and candies. $175 cash. Call 345 PIKE, Long Beach.

DELICATESSEN—MODERN, UP-TO-DATE, LONG lease. 906 WEST 8TH ST.

BUSINESS CHANCES—
Of Many Kinds Unclassified.

FOR SALE—RESTAURANT, 64 SEATS, DOING good business; wholesome, clean trade; with building. Rent $110 per month. Price $600, if sold at once. 802 EAST 3RD ST. Phone F1797.

C. K. CATES, owner.

WANTED—A GROCERY STORE, ABOUT $6000 OR $7000 stock. For $2500 equity in house on car line. Will give good trade. Phone Sunday Vermont 3016. Or call week days, 5439 DENKER AVE.

FOR SALE—BAKERY NEAR LOS ANGELES, EStablished business including complete down-lying-room, furniture, etc., $500. Ask for MR. RILEY, 230 E. 4th st.

WANTED—A PROMOTER TO LAUNCH AN A-1 INvention, must have $500 to start it with; big chance to make thousands. P4715.

FOR SALE—OR EXCHANGE—HERMOSA BEACH grocery, stock and fixtures, central location. Rent $15. Sacrifice $1600. OWNER, Box Y, R. R. No. 1, Box 205, Inglewood.

FOR SALE—COME QUICK IF YOU WANT THIS best bargain at $600. Address box 1, Times office. Long Beach.

WANTED — $625 AND SERVICES. PARTNER in manufacturing office business; good particulars from MR. CLINE, room 208—202½ S. Broadway.

CALIFORNIA CHARTER, IN PERFECT LEGAL ORder, covers mining, manufacturing and business rights, for sale reasonable. Address E, box 281, TIMES BRANCH OFFICE.

FOR SALE—INVENTION OF GREAT MERIT (JUST allowed); will consider partnership in manufacture one of the best patent floor checks. Address E, box 266, TIMES BRANCH OFFICE.

EXCEPTIONAL LOCATION FOR BILLIARD ROOM Small capital required. See MR. HILL, 321 S. Third st.

BY OWNER—BUSINESS ANY MAN WOULD FEEL proud to own. Established 12 years. Clearing $7500 annually. No competition. Will stand any investigation. $20,000, part cash. C. J. DANIELS, Westminster Hotel.

FOR SALE—GROCERY, SELLING OUT FINE STOCK of groceries and fixtures. Will sell separate, splendid location for cash. Must sell. If interested call Monday, 1709 E. 8TH ST.

WANTED—PARTY FOND OF OUTDOOR LIFE FOR client partner; having about $6000 for strictly legitimate enterprise; money back 6% monthly, 2% profit; will stand most careful investigation. Address P. O. BOX 96, STATION C.

GROCERY DOING $200 DAILY, WEST 9TH ST., apartment and high class residence district, showing quality modern grocery; price $6000 or invoice. Particulars, 538 UNION OIL BLDG.

CIGAR STAND $1200. RENT IN CITY, EXCEPtional location. Long lease. Cheap rent. Will stand strictest investigation. Inquire 100 S. SPRING.

I WILL SELL MY BUTTER AND EGG ROUTE AT a very low price if taken at once. 605 PERSHING SQUARE.

FOR SALE—ROUTE WITH A GOOD LAUNDRY, family trade; price $125. Call after 12 o'clock today. 1217 E. 4TH ST.

FOR SALE—SMALL PRINTING OFFICE. CALL AT 252 NEW HIGH ST.

PRINTING BUSINESS FOR SALE AT A BARGAIN for cash; good business and location; terms if desired. 1111 SO. HILL.

FOR SALE—NICE CLEAN CORNER GROCERY, close in, doing an excellent cash business; no delivery; genuine bargain, $1250; no agents. OWNER, 2072 American Bank Bldg. Main 4165.

FOR SALE—BAKERY NEAR LOS ANGELES, EStablished business including complete down-lying-room, furniture, etc., $500. Ask for MR. RILEY, 230 E. 4th st.

WANTED—A PROMOTER TO LAUNCH AN A-1 INvention, must have $500 to start it with; big chance to make thousands. P4715.

FOR SALE—OR EXCHANGE—HERMOSA BEACH grocery, stock and fixtures, central location. Rent $15. Sacrifice $1600. OWNER, Box Y, R. R. No. 1, Box 205, Inglewood.

FOR SALE—COME QUICK IF YOU WANT THIS best bargain at $600. Address box 1, Times office. Long Beach.

WANTED — $625 AND SERVICES. PARTNER in manufacturing office business; good particulars from MR. CLINE, room 208—202½ S. Broadway.

CALIFORNIA CHARTER, IN PERFECT LEGAL ORder, covers mining, manufacturing and business rights, for sale reasonable. Address E, box 281, TIMES BRANCH OFFICE.

FOR SALE—INVENTION OF GREAT MERIT (JUST allowed); will consider partnership in manufacture one of the best patent floor checks. Address E, box 266, TIMES BRANCH OFFICE.

EXCEPTIONAL LOCATION FOR BILLIARD ROOM Small capital required. See MR. HILL, 321 S. Third st.

BY OWNER—BUSINESS ANY MAN WOULD FEEL proud to own. Established 12 years. Clearing $7500 annually. No competition. Will stand any investigation. $20,000, part cash. C. J. DANIELS, Westminster Hotel.

FOR SALE—GROCERY, SELLING OUT FINE STOCK of groceries and fixtures. Will sell separate, splendid location for cash. Must sell. If interested call Monday, 1709 E. 8TH ST.

WANTED—PARTY FOND OF OUTDOOR LIFE FOR client partner; having about $6000 for strictly legitimate enterprise; money back 6% monthly, 2% profit; will stand most careful investigation. Address P. O. BOX 96, STATION C.

GROCERY DOING $200 DAILY, WEST 9TH ST., apartment and high class residence district, showing quality modern grocery; price

Realty Liners.

MONEY TO LOAN—
Real Estate and Improvements.

LOANS MADE—
ON
REAL ESTATE,
MORTGAGES, TRUST DEEDS, CONTRACTS.
Money on hand to give quick action
in buying mortgages and trust deeds.
FRIENDLY & FISHBURN,
925 I. N. Van Nuys Bldg., F5887.

MONEY TO LOAN ON REAL ESTATE. Lots, residence, apartments, stores, flats, ranches. Cash for first mortgages. Straight building loans a specialty. Interest at 6, 7 and 8 per cent and up. Advice free. Appraisement free. No delays, no red tape. Any sum desired. Largest and small city loans a specialty. Hotel loans for erecting big buildings sold. CONSOLIDATED MORTGAGE COMPANY, 310 Douglas Bldg. Phone Main 782.

5 PER CENT. TO 8 PER CENT. MONEY—ANY AMOUNT.
CHANGE NO COMMISSION.
On real estate or building loans, prefer Wilshire and southwest. Valuation over 40 per cent. not considered. Submit your loans to us at once. Forced quick loans demand a higher rate of interest. KAMINSKY, general agent, WESTERN STATES LIFE INSURANCE CO., 201 American Bank Bldg., Second and Spring sts.

TO LOAN—
$200 to $75,000.
For building loans.
For straight mortgages.
For deeds of trust.
Open day—Quick action.
SOUTHERN CALIFORNIA INVESTMENT CO.,
416 Laughlin Bldg. A1045. Bdwy. 4175.

MONEY TO LOAN—
Money to loan on city property, either vacant or improved, at current rates.
WE DO A MORTGAGE BUSINESS EXCLUSIVELY. We make a specialty of building loans.
HOUSTON, CORE & LOY,
First Mortgages Only.
1097-1099-1109 Union Oil Bldg.
A4268. Los Angeles, Cal. Main 1736.

MONEY TO LOAN—
FIRST MORTGAGE LOANS at 7 per cent. interest, in sum amount; funds always available. Property inspected by our appraisers immediately upon receipt of application. One per cent. commission.
AMERICAN MORTGAGE COMPANY,
611-613 S. Hill st.
Phone Broadway 2668.
10345.

MONEY TO LOAN—
I am in position to loan in amounts of $1000 to $25,000 on gilt-edged property, interest 7 per cent and 8 per cent. Owners only need apply.
P. E. McKENNEY,
Special Agent.
SAN FRANCISCO LIFE,
Room No. 1101 Merch.-Crocker Bldg.
Phone Broadway 800, F5742.

TO LOAN—TWO AMOUNTS, $10,000 EACH; MY clients wish to loan this money at once, and will consider good city, Owens Park or Glendale, F. C. CURRY, 601 Com. Realty Bldg. A3802. Main 2165.

TO LOAN—
We especially desire to secure immediately good residence loan, Wilshire or Westlake, $42500. We control money.
Other amounts, $1500 to $25,000. Immediate appraisal and action.
G. C. HIGBIE — R. W. GORDON, JR.,
A3278. 1204 Hollingsworth Bldg. Main 4816.

MONEY TO LOAN—
From $500 to $20,000 on city property at lowest market rates.
GEO. A. CORTELYOU CO.,
534-35 Bradbury Block.

MONEY TO LOAN—
On improved ranches.
$3000—6 per cent.
$4000—6 per cent.
$5000—6 per cent.
$20000—6 per cent.
RANKINS BOND AND MORTGAGE CO.,
Washington Bldg.
02035. Main 174.

TO LOAN—AT ONCE, $10000, $9000, $1500, $3000, $25000, $50000, $20,000. These are cash amounts. GOLLUM, 12262. Main 580.

TO LOAN—OUR OWN MONEY ON REAL ESTATE, FIRST or SECOND trust deeds bought; quick action. We are conservative and also insurance solicitors. JULIUS HARRIS, 1115 Trust & Savings Bldg. A1770.

HAVE MONEY TO LOAN—HAVE ANY AMOUNT of money to loan on city and suburban property; also purchase trust deeds and contracts. Bring papers; quick action. C. S. PHILLIPS, 345 Douglas Bldg.

MONEY TO LOAN—$1500 AT 7 OR 8 PER CENT. Will loan on vacant lots, have or Hollywood or near by.
HILDEBRIEM & SCHILLER,
625 Van Nuys Bldg.
F6426. Main 3025.

TO LOAN—$6000 MONEY IDLE NOW AND WANT to lend it at once on good city or country property. WM. Hirde of property, A. McDONALD, 502 Story Bldg. Home 60161, Main 344.

MONEY FOR BUILDING—
Can finance several cottages or flats for any reasonable amount if your lot is clear. BUILDING AND FINANCE CORPORATION, 304 Wilcox Bldg., F3451.

MONEY TO LOAN ON CLOSE-IN IMPROVED ranches, 8 per cent., 3 per cent. commission, wish to make 3 loans in amounts of $2000 each. F. S. ALDRICH, 305 Thorpe Bldg., F7060.

MONEY TO LOAN—$2000, ON CITY PROPERTY at 7 per cent., 3 years.
THE NOTES-LONG CO., Main 4300.
A4300. 1011-15 Trust & Savings Bldg., Sixth and Spring.

MONEY TO LOAN—
I want to place $40000 on gilt-edge security at once. Full particulars.
Address C, box 440, TIMES BRANCH OFFICE.

TO LOAN—$1600 TO $1400, AND $2560 TO $2700, at reasonable rate, on west or southwest residence. A4278, Bdwy. 555. CHAS. T. INMAN, 333-4 Union Oil Bldg.

TO LOAN—$1000 TO $1500 AT 7 PER CENT. First mortgage, improved city property, worth double; apply by mail. CHARLES H. BAKEFORD, 707 Grand Bldg.

MONEY TO LOAN ON FIRST MORTGAGES ON improved city property. Call YEOMANS, MONT 1812 from 8 to 12 today.

TO LOAN—$3000, 7 PER CENT., ON IMPROVED city property. Might consider ranch loan. Prefer principals. Phone GOODMAN, 62544.

TO LOAN—SUBMIT APPLICATIONS FOR CITY IMproved. BUSHARD & HALL, 506 Van Nuys Bldg. 02688.

WANTED—TO BUY, GOOD MORTGAGES, TRUST deeds, or land contracts, or will loan direct. JOHNSON, 415 Chamber of Commerce. A3248.

MONEY ON HAND TO LOAN ON IMPROVED real estate. Lowest rates. LUNT, 817 Van Nuys Bldg.

$1000 TO LOAN ON FIRST MORTGAGE, PRIVATE party. No agents. No commission. Address V, box 242, TIMES OFFICE.

TO LOAN—$8000 IN SUMS TO SUIT ON IMPROVED property at 7 per cent. Give particulars. Address D, box 454, TIMES BRANCH OFFICE.

WE HAVE THE FOLLOWING AMOUNTS TO LOAN at 7: $1000, $1500, $1800, $2000, $2500. At 8: $8000, $40000. F. F. CROSBY, 1119 Investment Bldg. A1125, Main 29.

MONEY TO LOAN—
First and second Mortgages.
J. C. OLIVER,
430 Chamber of Commerce.

$10,000 TO LOAN ON TRUST DEEDS, CONTRACTS and second mortgages. Very prompt action. We report on every application within twenty-four hours. A3406. ESTEE & ARNOLD. Main 4205.
1101 Trust & Savings Bldg.

TO LOAN—$400, MY OWN MONEY, ON FIRST mortgage. PHONE SOUTH 4019.

TO LOAN—$10000 TO $2700 AT 8 PER CENT. ON improved residence property. Private money. 1419 THIRD AVE. 72826.

TO LOAN—$1000 OR LESS AT 8 PER CENT. NO agents need apply. Address V, box 130, TIMES OFFICE.

$5000 TO LOAN ON IMPROVED REAL ESTATE. Will divide.
DIAMOND REALTY CO.,
West 8002, 20807.

5 PER CENT. SECOND MORTGAGE LOANS OUR specialty. RECORD MORTGAGE LOAN CO., 301 Delta Bldg., 626 S. Spring. 13088.

HAVE $2500 TO LOAN FOR ONE YEAR. MAKE liberal loan. Will have mortgage due in one year. Address V, box 107, TIMES OFFICE.

TO LOAN—$1800, $1400, $2000, $2500, $3000, $4000, $6000, on improved city, 7 per cent. NICKLIN, broker, 616 Pay Bldg., A5227.

MONEY TO LOAN—IF YOU HAVE MONEY TO loan or want to borrow, see L. W. HUGHSTON, 825 Security Bldg., Main 1652. F4240.

MONEY TO LOAN—$4000, AT 7 PER CENT., ON residence property, west of Main street. PHONE A5282.

MONEY TO LOAN—IN SUMS OF $1000, $1500, $1800, $2000, $2500, $3000, AND $4000. I can get quick action if good security is offered. M. E. HANLEN, 325 Story Bldg., F2705.

$3500 TO PLACE ON MONTHLY PAYMENT MORtgage or trust deeds. What have you? Address V, box 298, TIMES OFFICE.

TO LOAN—I HAVE $8000 TO LOAN. WILL DIvide to suit. Will loan part for 6 to 8 months and balance 10 to 12 months. Will make liberal loan. Address T, box 186, TIMES OFFICE.

HAVE $300 TO LOAN. WILL TAKE VACANT LOTS as security. Address V, box 275, TIMES OFFICE.

TO LOAN—$1000 AT 8 PER CENT. ON IMproved city real estate for 3 years. C. B. JOHN, 2008 Central ave. 23577.

MONEY TO LOAN—$1100 AND $2000, 3 YEARS, 7 per cent. first mortgage on good city property. A4753. PAUL F. GROVER. Main 2076.

TO LOAN—$20,000, ALL OR ANY PART, ON CITY, Hollywood, near-by ranches. R. J. CRAFFEL, 417 Lissner Bldg.

MONEY TO LOAN—$2500, $6000, WESTLAKE OR Wilshire, 7 per cent. No agents. PHONE 500221 mornings.

SEVERAL SUMS TO LOAN, $500 TO $10,000. FIRST mortgage, want only good applications. HARRIS, 436 BRADBURY BLDG.

HAVE $1500 TO LOAN, 7 PER CENT., WILL MAKE 30 per cent. loan. A3802. F. C. CURRY. Main 2165.

WANTED—TRUST DEEDS. J. N. GILLIES & CO., 222 Story Bldg. F5902. BROADWAY 1258.

MONEY TO LOAN ON IMPROVED GLENDALE property. No agents. J. R. LOCKWOOD, 324 Title Ins. Bldg.

MONEY TO LOAN—
Real Estate and Improvements.

HAVE $6000 ON HAND TO LOAN ON IMPROVED ranch property, Los Angeles or Orange counties; would divide this amount.
See Mr. King, with
EVANS-MOSS REALTY CO., 631 H. W. Hellman Bldg. Both phones.

I WILL LOAN TO PRIVATE PARTY OR BUILDER from $750 to $7500 for building bungalows, flats or apartments or small business block, at 8 per cent. int. No brokers need apply. Address LENDER, 31, box 2020, TIMES OFFICE.

MONEY TO LOAN—R. W. POINDEXTER, 409 WILCOX BLDG. Mortgage loans, building loans a specialty. If you want to lend or borrow, see me. References, First National Bank.

MONEY TO LOAN—ANY AMOUNT ON VACANT OR improved, building loans a specialty, current rates. CHANDLER, CASGU & CO.,
F5121. 903-904-905 Bradbury Bldg. Main 2715.

TO LOAN—HAVE $1700 TO $3000 ON CITY improved at 8. Quick deal. Also small amounts on various securities. Submit. ANDERSON INVESTMENT CO. Main 8474. 03743.

MONEY TO LOAN — WANT SEVERAL APPLICAtions for loans; $1000 to $4000; money on hand. A4378, Bdwy. 555. CHAS. T. INMAN, 333-4 Union Oil Bldg.

EDWARD C. CRIBB SONS COMPANY, ROOM 214, Consolidated Realty Bldg., Sixth and Hill, loan money.

FARNSWORTH BROS. MAKE LOANS ON REAL estate, building loans a specialty. 1028 VAN NUYS BLDG. F1300. Main 4098.

TO LOAN—THREE AMOUNTS READY, $300, $450, $6000 and $900. 7 per cent., on the property. DE LA PENA, 219 Union Oil Bldg.

PLENTY READY PRIVATE MONEY, CITY, COUNtry; papers free. 14542. FILLEY, 334 Title Insurance Bldg.

ANXIOUS TO LOAN THE FOLLOWING AMOUNTS this week: $1000, $1200, $1500, $2000, $4000, $5000, $7000. J. FRED GALE, 712 H. W. Hellman Bldg. A4435.

PRIVATE MONEY—LOW RATES. FUNDS READY. City improved and unimproved. Prompt service. J. H. EVARTS,
A4030: Main 4002. 502 Van Nuys Bldg.

MONEY LOANED ON REAL ESTATE, LISTED stocks, bonds and on personal security; notes and commercial paper bought. TRADERS' EXCHANGE, 231 Bryson Bldg. Bdwy. 5100. A5002.

$50,000 TO DIVIDE CITY OR COUNTRY—
Low rates. No delay. Free advice.
FRANK D. TATUM & CO.,
Main 176. 631 Title Insurance Bldg. F2135.

MONEY ON HAND TO LOAN ON IMPROVED real estate. Lowest rates. LUNT, 817 Van Nuys Bldg.

TO LOAN — $1100 AT 8 PER CENT., WITHOUT commission; principals only. Phone for appointment. F7540; Main 440. 523 HOLLINGSWORTH BLDG.

WANTED—TO BUY OR WOULD MAKE SECOND trust deeds. Must be gilt-edge propositions. ARMSTRONG REALTY CO., 317 Story Bldg.

$1500 AT 8 PER CENT., MONEY WAITING. FULCHER, 405 S. Hill st. Room 710. F1758.

TO LOAN—$7000 FROM 3 TO 5 YEARS AT 7 PER cent. interest. Want first class security. Apply L. J. McKENNEY & CO., 241 Douglas Bldg.

TO LOAN—$2000, $4000, $6000.
City improved.
T. M. FLOWER, 812 H. W. Hellman Bldg.

$10,000 TO LOAN ON FIRST-CLASS PROPERTY. 6 per cent. Principals
with W. B. MERWIN & CO.,
434 H. W. Hellman Bldg.

TO LOAN—AT 7 PER CENT. FROM $1000 TO $40000. Quick investigation. DE LA PENA, 219 Union Oil Bldg.

MONEY—$30,000 IN SMALL AMOUNTS, ESTATE money at 7 per cent. to loan on good 50 per cent. loans. A4781, Bdwy. 4089.

MONEY ADVANCED ON BONDS AND STOCKS. Also discount notes and bills. 309 LISSNER BLDG.

WANTED—RANCH LOANS, 7 PER CENT., $5000 to $30,000. Owner's money is waiting. WILLIAMS, Main 8926; F2280; evenings, 580227.

TO LOAN—$200,000, CITY OR COUNTRY.
R. KARNEY & CO.,
821 H. W. Hellman Bldg. A4787. Main 8555.

TO LOAN—IMMEDIATELY, $500, $1000, $1600, $2500, $5000, $15,000 and up. Current rates. See MR. FERGUSON, 211 Merchants Trust Bldg.

TO LOAN—$9000; 8 PER CENT., THREE YEARS, on city improved. Private money. MILES, with PATTERSON CO., 11580. Main 7790.

$800 TO LOAN ON IMPROVED REAL ESTATE. CHAS. F. PALMER, 822 Security Bldg. F6824.

$8000—WILL DIVIDE. QUICK ACTION ON GOOD city improved. Address C, box 696, TIMES BRANCH OFFICE.

PRIVATE MONEY, 6 AND 7 PER CENT. CITY OR country and building loans. LOCKHART & SON, 731 H. W. Hellman Bldg. A2776. Main 4355.

FIRST AND SECOND MORTGAGE LOANS, MONEY waiting. ERNEST E. FAIR CO., 421 Grant Bldg. F6256.

WANTED—APPLICATIONS FROM OWNERS, $700 to $500,000, current rates, money waiting. WILLIAMS, Main 8926; F2280, evenings 580227.

MONEY TO LOAN IN SUMS TO SUIT. FIRST mortgage city real estate, $1000 up. HENRY S. WOOLNER CO., 220 Story Bldg.

TO LOAN—$2500 OR PART AT 7 ON A-1 SECURity. Owners, give exact location of property. Address D, box 440, TIMES BRANCH OFFICE.

$2500 ON VACANT OR IMPROVED.
H. C. WOOD, 404 Pay Bldg.
F9805. Main 2113.

TO LOAN—ON SECOND MORTGAGES, FROM $800 to $2000, 7 per cent. on the security. DE LA PENA, 219 Union Oil Bldg.

TO LOAN—$800 ON REAL ESTATE SECURITY. Address S, box 253, TIMES OFFICE.

PRIVATE PARTY DESIRES TO PURCHASE A FEW mortgages or good contracts. Phone 58581.

LOAN $1000, CITY OR COUNTRY. P. L. DARLING, 433, H. W. Hellman Bldg.

MONEY TO LOAN—$1000 FOR 3 YEARS, AT 8 per cent. Box 376, OCEAN PARK.

TO LOAN—$800 ON FIRST MORTGAGE, 8 PER cent., MRS. HOOVER, 429 Security Bldg.

MONEY LOANED—CONTRACTS AND MORTgages bought. A. McCALL, 814 Bullard Block.

MONEY TO LOAN—
Salaries and Chattels.

LOANS, $10 TO $100.
Anybody housekeeping can get the amount they need on easy terms; no delays; no fuss or embarrassment. You get the money quickly. Nearly everybody borrows from us. Get all your bills together. Confidential loans to ladies. If unable to call, write or phone, and our agent will call with particulars.
PARK LOAN AND CREDIT CO.,
Rooms 307-308 Broadway Central Bldg.
424 SO. BROADWAY. PHONE MAIN 6946.

IF YOU WANT—A RELIABLE PLACE TO BORROW money in small amounts you will make no mistake to come to us. Easy weekly or monthly payments. Let us tell you more about it at our office.
CENTRAL LOAN COMPANY,
509 Security Bldg., 510 S. Spring st.
Phones: F10512. Main 4018.

PRIVATE LOANS PRIVATE
QUICKLY MADE. IF YOU ARE KEEPING HOUSE, SEE US.
GERMAN-AMERICAN LOAN CO.,
ROOMS 701-702 DELTA BLDG.
MAIN 6257. 426 S. SPRING ST. F2158.

LOANS—LOANS—LOANS.
BEST RATE AND EASIEST TERMS.
FIDELITY LOAN CO.,
228 W. Fourth, corner Fourth and Bdwy.
Phone: Home F3421. Bdwy. 5171.

SALARIED MEN AND WOMEN ACCOMMODATED without delay, or publicity. SOUTHERN CREDIT CO., 411 O. T. Johnson Bldg.

LOAN ON DIAMONDS. CONFIDENTION. BANK references. FRITCH-LAUGHLIN, 710 Grant Bldg. Fourth and Broadway.

DIAMONDS—KUSEL, 306-307 STIMSON BLDG., Third and Spring sts. WE BUY DIAMONDS ALSO.

MONEY TO LOAN ON AUTOMOBILES. SEE MY agent. D. H. LINGLE, 205 Story Bldg.

MONEY WANTED—
Real Estate and Collaterals.

WANTED—FOR SALE—GILT EDGED, 8 PER cent. first mortgages on new, near-in bungalows, $800 to $1200. TWENTIETH CENTURY MORTGAGE UNDERWRITERS, 706 California Bldg.

WANTED—I WANT $20,000 BEGINNING ABOUT August 1, 1914, 3 or 5 years, interest 6 per cent. payable quarterly. Property located on Washington between Main and Figueroa. Value $60,000. Address F. O. BOX 1516, Los Angeles.

WANTED—$35,000, AT 7, ON 8. HILL ST., CLOSE in, 60 feet frontage. Conservative valuation $60,000. A4278, Bdwy 555. CHAS. T. INMAN, 333-334 Union Oil Bldg.

WANTED—$6000 ON FINE 10-ACRE VALENCIA orange grove, adjoining city of Anaheim. Good buildings; splendid pumping plant; low valuation $15,000. Choice loan. Phone F2544. 705 TRUST AND SAVINGS BLDG.

WANTED—I WANT $1000 ON FIRST MORTGAGE, have good 5-room house, large lot, value $3800. Also want $750 on another good property. Trust deed if preferred. Will pay 8 per cent. GROSSBECK, 452½ S. Broadway. F1060. Main 3178.

WANTED—$1200 LOAN ON $3000, CLOSE-IN, IMproved property, no agent, direct with owner. PHONE South 7405 or address E, box 391, TIMES BRANCH OFFICE.

WANTED—PRIVATE LOAN, $250 TO $300, ON close $1400 lot; pay 8 per cent. Write D, 829 W. 24TH ST.

WANTED—$3000, 2 YEARS, 8 PE BCENT., ON MODern bungalow. Large lot. A5012. MAIN 6547.

WANTED—$1000, SECOND, ON FINE 11 RESidence on W. 12th st. First mortgage is $4500. Will give 12 per cent. and commission. Address D, box 462, TIMES BRANCH OFFICE.

WANTED—A PARTY WITH FIVE THOUSAND DOLlars to join me in a safe and very profitable undertaking, backed by plenty of good real estate. Address V, box 107, TIMES OFFICE.

WANTED—$7000 AT 7, ON FINE NEW DECORATE property. West 82nd near Figueroa. Value $17,000. A4378. Bdwy. 555. CHAS. T. INMAN, 333-334 Union Oil Bldg.

WANTED—$500, 2 YEARS AT 8 PER CENT., ON choice residence corner in Glendale. Conservative value, $1000. Principals only.
FRED G. SMITH (owner,)
F2729. 315 Marsh-Strong Bldg. Main 2004.

WANTED—I WANT $2150 ON FIRST MORTGAGE, have 3 good bungalows, easily worth $5000. Pay 8 per cent. GROSSBECK, 452½ S. Broadway. F1060. Main 3178.

WANTED—$8000 FOR THREE OR FIVE YEARS at current rate of interest, security $25,000; principals apply only. Phone 52340 or call at 308 H. W. Hellman Bldg.

MONEY WANTED—
Real Estate and Collaterals.

WANTED—

CONSERVATIVE

Party with high standing, financial and otherwise, wants from private party $7000 on new improved residence, less than 40 per cent. loan, at 6 per cent.; no commission, no agents. Moral risk the best. Address D, box 500, TIMES BRANCH OFFICE.

WANTED—MONEY ON FIRST MORTGAGES—
$400—3 years, 8 per cent., on an unimproved lot on 51st st., near Hooper ave.; value $1000.
$1000—3 years, 8 per cent., lot 84x136, on W. 30th st., between Denker and Normandie aves., with good 6-room house. Value $2500.
$1250—3 years, 8 per cent., on lot 40x130, on W. 69th st., near Vermont ave., with a fine 5-room bungalow; value $2750.
$1250—3 years, 8 per cent., on lot 40x155, on 75th st., near Main st., with fine 5-room bungalow; value $2750.
$1400—3 years, 8 per cent., lot 40x129, on 78th st., near Main st., with fine 6-room bungalow, value $2800.
$1400—3 years, 8 per cent., on lot 40x130, on 81st st., near Main st., with magnificent 5-room bungalow. Valuation $3200.
$1600—3 years, 8 per cent., on lot 40x126, on 82nd st., near Main, with fine 6-room bungalow; value $3800.
$1700—3 years, 8 per cent., lot 40x126, on 82nd st., near Main, with fine 6-room bungalow; value $3800.
$1700—3 years, 8 per cent., lot 40x126, on 82nd st., near Main; fine 7-room bungalow; value $7000.
$10,000—3 years, 7 per cent., on unimproved lot, 50x185, on Hill street, between First and Second streets, value $40,000.
$15,000—3 years, 7 per cent., on unimproved lot 74x195, on Hill street, between First and Second streets, value $65,000.
$30,000—3 years, 7 per cent., on lot 134x195, on Hill street, near 2nd; unimproved. Value $100,000.
CONSOLIDATED MORTGAGE COMPANY,
WICKLIFFE MATTHEWS, President.
CHARLES B. LEHMAN, Vice-President.
310 Douglas Bldg., Phone Main 782.

WANTED—

HIGH-GRADE LOANS.

$400—8 per cent. Lot 75x185 on Olivia boulevard, Alvarado Acres; value $1200.
$2000—10. La Mirada street, near Vermont and Santa Monica boulevard. Lot 50x165. 4 rooms house; value $1800.
$800—8. East 32nd street near Main. Lot 40x130 to alley, house of 4 rooms; value $1400.
$800—8. Corner lot on Van Ness Place, 70x130; value $1600.
$1600—8. San Fernando on Chatsworth Drive near corner; lot 60x222, improved with two modern homes of 4 and 5 rooms; value $3800.
$2000—8. Burlington avenue near Third street, lot 45x185; 6 rooms, modern; value $5000.
$2000—8. 43d street near Vermont, 45x147, 6 rooms, modern, fine; value $4500 and worth it.
$2000—8. East 42nd street near Hooper, 45x147, 7 rooms; value $4800.
$10,000—. Corner near Grand avenue and Exposition boulevard. Double frontage through to Hope street. More than an acre of ground. Value $35,500. An ideal warehouse site.

Loan Department,
ROBERT MARSH & CO.,
Marsh-Strong Bldg.
Main 5045. 10175.

WANTED—MONEY—
$750—6 per cent., 6 rooms, value $2500.
$ 1,200—5 per cent., ½ acre full bearing olives, value $2500.
1,200—6 per cent., 5 rooms, a home, value $3000.
1,400—6 per cent., 6 rooms, new, value $3000.
1,500—6 per cent., 6 rooms and garage, a home, value $3200.
1,800—6 per cent., 6 rooms, value $5000.
2,000—6 per cent., 160 acres, improved, value $12,000.
2,500—6 per cent., improved on N. Broadway, value $6500.
2,900—6 per cent., corner, close in, value $6500.
3,000—6 per cent., 5 rooms, 2-story, near Vermont, value $4500.
3,500—7 per cent., 2 stores on West Jefferson, value $6000.
4,000—6 per cent., improved corner, value $10,000.
5,500—7 per cent., 18-room house, value $12,000.
6,000—7 per cent., 12 rooms, west, value $12,500.
12,000—8 per cent., 46½ acres, improved, value $60,000.
30,000—7 per cent., improved, close-in, value $75,000.
J. C. HOVE & COMPANY,
230-7 Bradbury Bldg.
Main 8453; F5296.
J. C. HOVE or C. F. KEMPER.

WANTED—MONEY.

WE CAN RECOMMEND THESE LOANS.

WANTED.	Description.	Value.
$4000—7	12-room residence	$15,000
$4000—6	Bungalow court, E. 1st	$18,000
$7500—7	12-room, 1 acre, Hollywood	$25,000
$3000—7	Large res., close in W. 10th	$18,000
$10,000—8	5 acres at Alvarado	$40,000
$10,000—7	Fine res. Westlake district	$22,500
$15,000—7	37 acres, close in, improved	$40,000
$20,000—8	200 acres, finely imp., Placentia	
$80,000—7	Fine Westlake apartments	$100,000
$50,000—6	165 ft., Pico income	$1 [illegible]
$65,000—7	Business corner, 9th & Main	$225,000

Principals, or agents WHO CONTROL MONEY, please answer.

O. S. STRAIN, MGR., LOAN DEPT.,
WEBER & BELL,
W. I. HOLLINGSWORTH & CO.,
402-410 Hollingsworth Bldg.
Sixth and Hill sts. Main 6700.
10777.

WANTED—MONEY:

Want $1200 at 9 per cent., payable quarterly; will deposit in escrow $2 in first-class trust deeds for each dollar loaned together with notes guaranteeing the payment of the trust deeds. Will also deposit negotiable papers against trust deed original bank as further security; banking arrangements already made. Loans can be divided into amounts as small as $100 if desired. F. C. SMITH, 410 W. Sixth st.

SEVEN PER CENT. FIRST MORTGAGE GILT-EDGE BONDS, exceptional well secured by first mortgage on local real estate, with considerable money already paid into a sinking fund for the ultimate redemption of the entire issue. A local corporation worth over a million dollars guarantees both interest and principal in addition to the mortgage security. Denominations of $250. These bonds are now held by one of the largest banks in Los Angeles.

E. STOLTZ, 606 Story Bldg.

WANTED—MONEY.

$10,000, 3 YEARS, 7 PER CENT.

On Hollywood property, located on two of the prominent boulevards. This property is worth $30,000.

R. A. ROWAN & CO.,
200 Title Insurance Bldg.
Main 7086. 10444.

WANTED—FIRST MORTGAGE INVESTMENTS, $2000—7 per cent., lot 64x175, Van Ness and Hollywood blvd. Value $5000.
$5200—7 per cent., lot 50x150, modern residence 9 rooms, Harvard blvd., near Wilshire. This is a splendid loan.
$5500—5 per cent., 160 acres, San Joaquin Valley, near Delano, level rich land.
Main 25. F. F. CROSBY, 1119 Investment Bldg. A1125.

WANTED—$2500 TO $4000 AT 8, CORNER LOT 100x178, 6 frame stores. Rents pay 10 per cent. on $9000.
$9000—At 8, on ranch worth $10,000.
$40,000—At 8, on ranch near city, worth $15,000.
$1900—At 7, modern bungalow worth $3800.
$25,000—At 7 ranch; bank value $75,000.
$25,000 and $30,000 at 7, city income.
620 I. W. HELLMAN BLDG. 61958.

WANTED—$1200, 7, ON HOUSE ON LA SALLE ave., valued at $2500. Fine loan.
$2000—7, on Ocean View ave., near Alvarado. Large lot. Owner's valuation $10,000.
$1800—7, six rooms, good lot, 54th near Figueroa; value $4500.
$1600—8, southeast, lot 75x150, twin houses, nice property, valued $4000.
LOCKHART & SON,
A2776. Main 5578.

WANTED—
If you desire to lend your money on mortgage, about 25 to 35 per cent. of real cash value, of good paying orange groves, come and see what we have.
Robert Henry Brown, Loan Department.
THOMAS D. CAMPBELL & COMPANY,
Washington Bldg.

WANTED TO BORROW $20,000 FOR BUILDING ON GOOD CITY BUSINESS PROPERTY. I WANT TO DEAL DIRECT WITH PRIVATE PARTY HAVING MONEY. NO BROKER NEED ANSWER. ONLY PARTY WITH THE MONEY. CALL 203848 FOR APPOINTMENT.

WANTED—$10,000, 3 OR 5 YEARS, ON HOLLYwood improved at 6 per cent. Principals only. THE MORGAN INVESTMENT CO., Corner Morgan Place and Hollywood Blvd. Phone 58088.

WANTED—$2500, 3 YEARS, ON NEW MODERN 7-room bungalow, corner lot, street improvements in and paid for, close in, northwest. Worth $4200. Will pay commission. Address S, box 141, TIMES OFFICE.

WANTED—$1500, ON FOUR 50-FOOT RESIDENCE lots, close in, ½ block from car line, value $5000, 9 per cent. Also $1500 on six-room beach cottage, just sold for $4000, 9 per cent. No commission. MUNROE, with GILCHRIST INVESTMENT CO.

WANTED—FOR SALE, SECOND MORTGAGE, $1115 at 7 per cent., on flats, near Washington and Union. Will discount for cash. Particulars, FULTON & ELLIOTT, 306 Story Bldg.

MONEY WANTED—
Real Estate and Collaterals.

WANTED—MONEY.

I am a builder of modern-priced homes with unquestionable references and desire to connect with party having $5000 to $10,000. I own a number of choice lots, clear, and have parties waiting to buy the house. Your investment will be secured with first mortgages. Write and I will come to see you. Address PD, box 532, TIMES BRANCH OFFICE.

WANTED—MONEY.
$4500—7—10 rooms, S.W.; value $9000.
$4000—7—Ardmore ave., swell bungalow; value $8000.
$5000—6—New, modern flats, Hollywood; value $12,000.
$6000—6—Beautiful 10-room bungalow, Wilshire District; lot 60x150; Normandie ave.; value $11,000.
$9000—1 year, 10—Close in, income; value $14,000.
$7000—7 years, 8—Income property, near 4th and Hill; value $20,000.
$7500—7—Eight flats, Pico, near Main; $20,000.
$6000—6—Fine improved 90 acres, Artesia; $10,000.
$12,000—7—Westlake income, $500; lot 72x175; $20,000.
$18,000—6—50 acres, magnificent house, apples and cherries; bank appraisement $40,000.
$25,000—6—230-acre alfalfa ranch, unlimited flowing water; bank appraisement $100,000.
$50,000—7—Magnificent 4-story brick, 112 rooms; income $1000 month; value $150,000; location exceptional.
A4827. MOYER & GILBERT,
Main 5474. 902 H. W. Hellman Bldg.

WANTED—MONEY. FIRST MORTGAGES.
$300—8 per cent.—Improved acre, Lomita, $1000.
$500—8 acres, improved, near Little Landers colony; worth $3400. Good loan.
$6500—6—5-room house, large lot, South Vermont; worth $10000.
$700—10—5-room house, lot 50x130, near Sunset Blvd.; worth $1400; trust deed.
$1000—6—6-room house, Inglewood; worth $2000.
$1500—6—10 acres, house, barn, well, garden truck, fronting electric line; worth $4500. Good loan.
$1000—6—To build $2000 house on $1000 lot, Alhambra, near the boulevard.
$3500—6—Ocean-front lot, 50x150, 5-room house, San Pedro; worth $10,000.
$4000—10—10-acre lemon grove, worth $10,000.
$7500—1—Pico st. income property; worth $10,000.
$17,000—7—Elegant apartments, Westlake districts; worth $40,000.
A4787. 816 Title Ins. Bldg., 5th and Spring.
F8107, Main 1311.

WANTED—MONEY—
$1800—7 per cent., 3 years, new 5-room bungalow, North Howard boulevard. Cash price $2000.
$2000—7 per cent., 3 years, business lot, 100x120, Western and Melrose boulevard, cash price $2000.
$4000—7 per cent., 3 years, 6-room bungalow, 2nd and South Andover. This is a fine 7 per cent. loan, but offer open for 8 per cent.
$4000—7 per cent., 3 years, 20 acres, all under cultivation, Artesia, Cal. Improvements cost $5000. cash price $12,000.
IRVINE & MAYER,
Bdwy. 2660. F2660. 327 Story Bldg.

WANTED—MONEY.
$2000—2 years, 10—Lot; value $450.
$2000—3 years, 10—House, lot; value $1000.
$7000—3 years, 8—Level valley ranch; value $20000.
$11000—3 years, 8—160 acres; value $20000.
$11000—3 yrs., 8—Income; price $12000.
$11000—3 yrs., 8—Income property; Gaffney; $40000.
$11000—3 years, 8—4-W. bungalow; value $40000.
$11000—10 acres, improved, Gardena; val. $40000.
$11000—10 acres, alfalfa; val. $20000; Artesia.
$11000—8—Central-ave. val.; value $40000.
A4827. MOYER & GILBERT,
Main 5474. 902 H. W. Hellman Bldg.

WANTED—MONEY.

Mr. Conservative Man.

Can sell up to $25,000 good "Agreements of Sale" on property upon which 25 per cent. to 50 per cent. has been paid in. The company which is back of this paper is financially and otherwise O. K. in every way. If you want the paper, inquiries treated in confidence. Address PD, box 500, TIMES BRANCH OFFICE.

WANTED—
$14,000—500 acres, choice San Joaquin land, worth $62,000.
$30,000—3 years, 7 choice close-in improved, value $60,000.
$17,500—Improved country, worth $45,000. Take $25000, property.
407-08 Laughlin Bldg.
A1168. Main 6941. FORBES REALTY CO.,

WANTED—
$2000 to $2500, 7 per cent.
We have two exceptional loans—one on 51st Place, other on Dalton ave. Can use any amount from $2000 to $2500. Loans are due in 1 year, 7 per cent. Note and mortgage will be signed by very responsible and well-known corporation.
G. C. HIGBIE—R. W. GORDON, JR.,
A3278. 1204 Hollingsworth Bldg. Main 4816.

WANTED—MONEY—
$6250—8 per cent., on $17,500 value.
This is on a good property bringing in $2000 per year. Lot 50x248.
$2500, on $12,000 valuation.
We want $2500 on a splendid orange grove, two acres in the heart of the best district in Riverside; the land and water stock alone are worth $10,000. Will pay 8 per cent.
C. WESLEY ROBERTS CO.,
50854. 502 Citizens' Bank Bldg. Main 2042.

WANTED—MONEY.
Want $5000, one year. Have the very best located lot in neighborhood of all clear. Want to build building. Wealthy party will sign paper. High class rent in every respect. No agents or commission. Address PD, box 533, TIMES BRANCH OFFICE.

WANTED—TO BORROW FROM PRINCIPAL ONLY, $4500, on 100 foot lot, choice location in heart of Highland Park, 100 feet to car, worth $9000, and house insured. $4500. W. N. HOLWAY, 304 Wilcox Bldg.

WANTED—FOR FIVE LOAN, 8 PER CENT., $900, $1000, $2000, $2500, $3000, $3500, $4000, $5000, GOLLUM, 12262. Main 580. 433 INVESTMENT BLDG.

WANTED—TO DISCOUNT NOTE SECURED BY 2ND mortgage, bond and stock security. Call evenings phone EAST 2271. Call 613 CHAMBER OF COMMERCE.

WANTED—$2300 AT 8 PER CENT., ON 160 FEET frontage Pasadena ave., corner. Bank appraised $6000.
G. C. HIGBIE—R. W. GORDON, JR.,
A3278. 1204 Hollingsworth Bldg. Main 4816.

WANTED—A WELL-KNOWN BUSINESS MAN DOing a large business an worth over $50,000, receives a quick loan of $2000 on his private security from 12 per cent. and a bonus for immediate confidential loan. Address V, box 97, TIMES OFFICE.

WANTED—FROM PRINCIPALS. MONEY IN VAmoun amounts, to loan on several fine city homes. Bank references. NICKLIN, broker, 616 Pay Bldg., A5227.

WANTED—$1500, PRIVATE LOAN, NO COMMIssion, on improved property, Glendale, worth $4000. Bearing $180 year; pay 7 per cent. WILSHIRE 4124.

WANTED—$1850, 2 YE

...ULY 12, 1914.—[PART V.]

Daily Liners.

MONEY WANTED—
Real Estate and Collaterals.

WANTED—

$30,000, 3 YEARS, 7 PER CENT. 8 PER CENT. AT BEAUTIFUL RESIDENCE PROPERTY, LAKE AVE., NEAR COLORADO; HAVING FRONTAGE OF 70 BY 200 AND WORTH $60,000.

$8000, 3 YEARS, 7 PER CENT. SPLENDID APARTMENT SITE ON WESTLAKE AVE., NEAR 9TH ST., 100x132. 7% ALLEY. WORTH $20,000. THESE ARE HIGH-CLASS LOANS AND QUICK ACTION IS NECESSARY.

F. A. CROSBY, 6TH FLOOR, C. C. MORLEY BLDG. 204 WRIGHT & CALLENDER BLDG. MAIN 4262.

WANTED—MONEY—

An opportunity that will appeal to a careful man or woman with means for investment.

A "unit" of $5000 loaned on improved business property in the heart of the city. Security more than double the amount loaned. Short time, 8 per cent interest. Apply at once. Nothing to this private, confidential proposition. Address Y, box 151, TIMES OFFICE.

WANTED—$2000, 3 YEARS, 7 PER CENT. ON 50-FOOT LOT, WORTH $3000. This is fine opportunity. Call 1000 W. 23d ST.

WANTED—$2000, 7 per cent., or will buy modern bungalow, located near 23d and Hoover; $2500. Cash value $3000. Owner, 1000 W. 23d ST.

Wanted—$2500, 7 per cent., 1 year. 10-room apartment. Building nearly finished and rented. Value $6000. Owner, 1000 W. 23d ST.

WANTED—$6000, 5 YEARS, 7 PER CENT. Mr. STEIN OF MONARCH BLDG. Main 4744. 623 S. Spring ST.

WANTED—

$20,000—7; 4-story brick, W. 8th; $12,000—6; 2-story brick, S. Main; $10,000—6; highly imp. resid. in Sandy.

$9000—6; 200-acre ranch, Imperial; $6000—6; alfalfa ranch, Imperial; $4000—6; theatre, corner; $3500—7; 320-acre imp. ranch; $2500—7; 9 rooms; 2 lots; $1800—7; 5 rooms; 50x150; 12 t.; $1600—7; 5 rooms; 50x150; 6 t.; $1500—7; 5 rooms; 50x150; 6 t.; $1400—7; 5 acres, 10th; $1200—7; 170x140; 10th; $1100—7; new 5-room bungalow; $1000—7; 60x190; 8 t. Sandy. $7137, Main 8240. CHAPPEL CO.

WANTED—MONEY.

$20,000, 3 YEARS, 7 PER CENT.

In 192 feet on the S.E. side of Pico, between Hoover & Vermont, in this up conditionally good property. Must be considered it.

R. A. ROWAN & CO., 200 Title Insurance Bldg. Main 7090.

WANTED—MONEY.

$10000—On corner lot. Two flats; rent $1000. Value $15,000.

$2500—On 7-room home. 1st loan. Value $5000.

$3000—On 9-room home. 1st loan. Value $6000.

$3000—On lot 50x150. Box 6, 1st loan. Value $10,000.

$12,000—On property valued at $20,000.

WANTED—

$1,500—7 per cent., 3 years; Corner Washington and Grand; security worth $3,000. Owner, 1000 W. 23d ST.

$2,500—7 per cent., 3 years; 12 rooms; La Salle ave., near Highland Park; new; worth $5,000. Owner, 1000 W. 23d ST.

$4,500—7 per cent., 3 years; 20 apartments; 6 rooms; Westlake district; new; worth $7,000. Owner, 1000 W. 23d ST.

$7,500—7 per cent., 3 years; 12 rooms, West Adams district; new; worth $10,000. Owner, 1000 W. 23d ST.

$8,000—7 per cent., 3 years; Jefferson st., near Hoover; 6 rooms; new; worth $10,000. Owner, 1000 W. 23d ST.

$10,000—7 per cent., 3 years; Westlake district; new; 8 rooms; worth $15,000. Owner, 1000 W. 23d ST.

$10,000—6 per cent. Adams district; 21 acres orange grove; 9 acres young orange trees; worth $30,000.

$7,000—7 per cent. Wilshire district; 250 acres with water, worth $20,000.

$7,000—7½ per cent. Downtown lot; worth $15,000.

W. H. ALLEN & SON, 204 Broadway Bldg. Main 8262.

WANTED—MONEY—

A splendid opportunity for a party with $2000 to $5000 to invest in a business that will pay large returns on the investment.

A "unit" of $5000 loaned on improved business property in the heart of the city. Security more than double the amount loaned. Short time, 8 per cent interest. Apply at once. Nothing to this private, confidential proposition. Address Y, box 151, TIMES OFFICE.

WANTED—ON CHOICE SECURITY, $1500—7 per cent., 3 years; S.W. bungalow.

$2000—6 per cent., 3 years; new dwelling on Figueroa, near 30th.

$3500—7 per cent., 3 years; 6 rooms, new; Adams district.

$7500—7 per cent., 3 years; Figueroa street, near Ingleside.

$10,000—6 per cent., 3 years; Pico street.

$10,000—6 per cent., 3 years; 5 acres, fine land; Kings county; $7,500 loan.

$15,000—5 per cent., 3 years; 5 acres, olives and land; Kings county; fine land.

$10,000—5 per cent., 3 years; 5 acres, olives and land; Kings county; fine land.

$5000—7 per cent., 3 years; 5 acres, near 9th.

F. A. PATTEE, 607 Story Bldg. Main 7091.

WANTED—

No.	R.	Location.
$ 1,500	5	Corner Washington and Grand; security worth $3,000. Owner, 1000 W. 23d ST.
2,500	6	12 rooms; La Salle ave., near Highland Park; new; worth $5,000. Owner, 1000 W. 23d ST.
4,500	7	20 apartments; 6 rooms; Westlake district; new; worth $7,000. Owner, 1000 W. 23d ST.
7,500	12	12 rooms, West Adams district; new; worth $10,000. Owner, 1000 W. 23d ST.
8,000	6	Jefferson st., near Hoover; 6 rooms; new; worth $10,000. Owner, 1000 W. 23d ST.
10,000	8	Westlake district; new; 8 rooms; worth $15,000. Owner, 1000 W. 23d ST.
10,000	6	Adams district; 21 acres orange grove; 9 acres young orange trees; worth $30,000.
7,000	7	Wilshire district; 250 acres with water, worth $20,000.
10,000	7½	Downtown lot; worth $15,000.

W. H. ALLEN & SON, 204 Broadway Bldg. Main 8262.

WANTED—MONEY—

$20,000 or $25,000 FIRST MORTGAGE; 5 YEARS; 7 PER CENT.; INTEREST SEMI-ANNUALLY; ON BUSINESS PROPERTY; WORTH $50,000. THIS IS A RARE CHANCE. ADDRESS Y, BOX 151, TIMES OFFICE.

WANTED—MONEY—

$2000 or $4500 for 3 years at 7 per cent. interest; Hollywood property; security fine Hollywood home; owner 1020 UNION OIL BLDG.

WANTED—MONEY—

$2000 AT 8 PER CENT. HOLLYWOOD 7 ACRES; near Hollywood Blvd. and Vine Sts. Value $40,000. Will loan $20,000. Address P, box 189, TIMES OFFICE.

WANTED—MONEY—

$2000 AT 7 PER CENT. ON 10-ACRE ORCHARD; value $4000; all in the pink of condition; bank appraisement

Preventive Work.

THIS OFFICE IS AN INNOVATION.

OFFICIAL HOUSEKEEPER MAKES FIRST REPORT.

Tells How She Has Not Only Given Advice, but Has Rolled Up Her Sleeves and Done the Work of Cleansing Filthy Homes and Encouraging the Poor.

The plan of Mrs. A. I. Bradley of the juvenile court staff, to keep hundreds of boys and girls out of the hands of the court and have them live together in their own homes, as they should, through the employment of an official housekeeper, has worked out satisfactorily.

One month ago, she appealed to the County Supervisors and presented her proposition for the saving of money to the county, and Mrs. Olive Slipp was appointed housekeeper, under the juvenile court, at a salary of $60 a month. Under the direction of Mrs. Bradley, who, through her long experience, knows just where such services are needed, the work has been prosecuted.

Mrs. Slipp, a sunny-faced, prepossessing young matron, made her first monthly report to Mrs. Bradley on Friday, showing many families visited and residences renovated, with the desired result. It would be unfair to give names and locations, but the following three sample cases will serve to illustrate what is being accomplished in the district northeast of First and Main streets:

Living in one little room, in indescribable filth, were four children and their grandfather; the father dead, the mother in a hospital. The eldest is a girl of 15, who is the "little mother" of the family. Mrs. Slipp rolled up her sleeves, after tenderly winning the sympathy of the children, and helped the girl clean up. Telling the latter she would return the next day and would expect to find the house as clean as she left it, she was surprised to find that the children and her grandfather had continued the polishing process, and her visits through the month have transformed the place into a neat home, where the children live in comfort.

The second case is that of a sick mother, four children and the father, living in two miserable rooms. The eldest of the children is a girl of 12, and she and Mrs. Slipp cleaned up the rooms and the latter washed up the mother and the children. The father, being out of work, lent a hand the next day and the place has been kept in shining condition ever since. This mother had been urged to go to a hospital and have her children cared for through the juvenile court, but she refused to do so, declaring she wanted to keep her children. Her health immediately began to improve and the whole household is in vastly better condition.

In another case the housekeeper found three children in a filthy room caring for themselves, the eldest being a girl of 13. The mother is dead and the father was at work, and the only article of food in the house was some flour. There was practically no furniture and the bed on which they all slept was filthy. The floor was strewn with cigarette stumps and burned matches and had not been cleaned up perhaps for months. Mrs. Slipp aided the little girl in renovating the place and left word for the father that he must be more careful and that she would call again the next day. To her surprise when she went back, everything was tidy; new pillow cases, a white sheet and a white spread on the bed, additional food on the table and, most wonderful of all, a new broom in the corner.

The neighbors at all the places Mrs. Slipp has visited have taken an object-lesson from her example and have also cleaned up their own homes, so that the results are most noticeable.

Mrs. Slipp is supposed to be the first official housekeeper in the United States, under pay of the county, and Mrs. Bradley is so greatly elated at the outcome that she is convinced that many others might be employed to a great saving of money to the county, keeping families together and improving living and health conditions.

EIGHT THOUSAND MORE ENROLLED.

GREAT INCREASE IN THE CITY SCHOOL PUPILS DURING PAST YEAR.

A little body of nearly 8000 was added to the school population of this city last year, the total enrollment being 87,209. This is an increase of nearly 10 per cent. over enrollment for the last school year of 1912-13, the total enrollment for that year having been 79,887.

According to the annual reports of Deputy Superintendent Monlux, for the school year 1913-14, just completed, there were 290 more teachers employed last year than during the preceding year, the total number during the last year being 2380, while during the preceding year it was 2090. The increase in average daily attendance is in proportion to that of enrollment, being 57,201 during the past year as against 51,453 during the year preceding.

Following are the figures as set out in the report for school year 1913-14: Kindergarten—total enrollment, 7897; average daily attendance, 2607; number of teachers, 202. Primary and grammar grades—total enrollment, 43,185; average daily attendance, 44,-908; number of teachers, 1490. High School—total enrollment, 16,227; average daily attendance, 8696; number of teachers, 488. Totals, all schools—enrollment, 87,209; average daily attendance, 57,201; number of teachers, 2380.

Mr. Monlux prophesies a much higher increase in enrollment at the beginning of next year, owing to opening of the Panama Canal and the San Francisco exposition, and states that the corps of teachers will probably be enlarged to at least 2500 to begin the year 1914-15.

HIS POINT OF VIEW.

Australian Finds Etiquette of Pullman Cars in This Country Sadly Lacking in Morality.

Looking as if he had spent a sleepless night, a stranger drifted into one of the local hotels yesterday and registered from Sydney, Australia.

"How do you like our country?" queried the clerk.

"I cawn't say that I do."

"Why, what's the matter. Climate's all right, isn't it?"

"Yes, climate's fine, but I was terribly shocked coming down from San Francisco last night, you know. The men and women both slept in the same car. I think you are terribly deficient in morals."



Scenes at "The Times" camp on Catalina.

Below the boys are taking dinner in the big mess tent. Above, left to right, are Manager Oran Wakefield, Chef Jackson (seated) and his assistant, Williams, and Mrs. Bryan, matron.

LETTERS TO "THE TIMES."

[The Times invites strong, clear, bright expression of opinion on current subjects, timely, pertinent and popular. Brevity should be kept in sight. Essays declined. Religious and personal controversies are taboo. Value is added to such letters by the signing of the writer's true name, which will be either published or withheld at the owner's request. Letters offered for publication should be in "parliamentary" language, and are subject to editorial supervision.]

No Longer a Democrat.

LOS ANGELES, June 10.—[To the Editor of The Times:] On the eighth day of July, for the first time in my life, I registered as a Republican, or rather, I changed my registration from Democrat to Republican.

I have left the Democratic party while it is proud and dominant. Possibly I could never have had the heart to leave the old party while it was down and in distress.

I am joining the Republican party when it has a smaller per cent. of the members of Congress than ever before in my lifetime, and I reside in the Ninth California District, which is represented by a Progressive.

(1.) Why did I do this? I have come to believe in protection. And I, therefore, am opposed to the present tariff reductions on sugar and other products of our State.

(2.) I favor free toll for our coastwise shipping through the Panama Canal. And in this connection I favor a line of government-owned merchantmen to carry mail, passengers and freight in time of peace, and for use as transports in time of war. And I assume that such a line of vessels could and would be permitted to pass through the canal without paying tolls.

(3.) Our country should maintain a navy in the Pacific Ocean stronger in all sorts of ships and airships than any other navy on the Pacific.

(4.) We should have a mobile, regular army, permanently located on the Pacific Coast, equal in numbers to the troop capacity of the transports of any other nation on the Pacific Ocean.

(5.) We should hold the Philippines, Hawaii, Alaska and all our other possessions in and on the Pacific by adequate armies and fleets and fortifications. And to make this possible we should lead the world in fleets of airships and submarine vessels. At the same time not ceasing our construction of dreadnoughts, until other nations begin to reduce their navies.

There are other measures that I believe in, but I have gone far enough to show that what I want for my country cannot be had in the Democratic party.

As for the Progressive party, I am for progress. But not for Roosevelt—nor for any other man for a third term. The Republican party refused a third term to Grant and to Roosevelt, so I feel that the Republican party can be trusted to abide by the American idea of only two terms for any President.

WILLIAM H. JENNINGS.

MILK FOR BABES.

Station to Provide Better Food for Children of the Poor Will Be Opened Tomorrow.

The new station to provide modified milk for the babies of the poor will be opened tomorrow at No. 121 South Utah street in a bungalow furnished by the Woman's Maternity Hospital Association. A municipal child's welfare bureau, which will be operated in conjunction with the station, will be opened at the same time.

For one hour, beginning at 12:30 p.m., physicians from the city health department will give expert advice to mothers on the care of their babies. During the rest of the afternoon visitors will be received and the work of the milk station and the welfare bureau systematized. Mothers will have the advice of both physicians and graduate nurses.

The new milk station, the first of its kind in the East Side, was made possible through the generous gifts of the Scottish Rite Masons and the assistance given by the city health department, the Nursing Commission and the maternity hospital.

Dr. L. M. Powers, Health Commissioner, has been especially interested in the enterprise. The welfare feature will be under the general supervision of Mrs. F. M. Birch, chief nurse of the city health department. Miss Ella Bates will be the nurse in charge of the milk station and Miss J. L. Bread, also an expert in her line, will have the direction of the welfare bureau.

*Lumber Is Cheaper

than it has been for several years, consequently this is a good time to build. The "Builders and Contractors" columns of The Times "Liner" section put you in touch with trustworthy and reliable contractors.

The "Times" Camp.

PARADISE FOR BOYS IN CATALINA'S VALE

[LOCAL CORRESPONDENCE.]

AVALON, July 11.—Many hundred visitors have been attracted to the camp in the last two weeks by the neat group of tents situated among the trees, where all facilities have been provided for an ideal camp for boys.

Visitors are always welcome and a visit to the camp is enough to convince anyone that it is the best of its kind and a mecca for all the live youngsters of the Sunny Southland.

The well-known interest in boy life and boy doings is evident in a walk baths, where hot and cold showers baths, where hot and cold showtrs may be enjoyed, to Chef Jackson's large range, where only the very best of wholesome food is cooked for those live young guests of the camp.

In a visit to the camp, W. L. Williams, manufacturer's agent of Los Angeles, commended the Times Camp as being better equipped to take care of the little fellows than any one he has ever seen.

"My interest in boys has caused me to take some interest in this special outdoor camp before, and I have read the accounts in The Times with great pleasure, but never realized that you were attempting so much and that such an ideal camp was possible," he said.

"The Times certainly deserves a great deal of credit and much praise for what it is doing for the boys of Southern California. The whole plan is modern and up to date, by which the boys are able to enjoy the many pleasures the camp affords. Not a boy in all Southern California should miss the opportunity of enjoying an ideal vacation as a guest of The Times."

Among the many outdoor pleasures to be enjoyed at convenience are the boating trips in the glass-bottom boat Empress, to the marine gardens, sailing, swimming, fishing, hiking, and all athletic sports such as baseball, track events, quoits, soccer, etc.

Oran Wakefield, better known among the boys as the "Judge," the experienced superintendent of the camp and a corps of ten assistants maintain the necessary discipline among the boys, keep them out of danger, arrange for all athletic contests and games and see that they are well taken care of in general.

Chef Jackson, who in the past four years has had the pleasure of feeding over 5000 guests of The Times, has never heard a boy complain about the menu or has seen one sick on account of the food. Of course, there have been many cases of overeating, but a hike to the hills in search of wild goats or a dip in the briny soon dispells such cases.

Only the very best of wholesome foods are served and when a man or boy puts his feet under Chef Jackson's table he is certain he is going to enjoy a sumptuous meal cooked and served as it should be.

The camp can provide for about forty boys on each trip; it isn't large enough to take care of them as they secure their necessary subscriptions, so that reservations must be made in advance.

The fifth contingent of boys that leaves on Monday is practically full. The fifth, sixth, seventh and eighth trips are also well under way, so if you anticipate going on one of these trips, boys, make your reservations now, as a delay of a few days might alter your plans.

For every six new subscriptions to the Sunday and Daily Times for one month or longer, you will be awarded a four-day vacation outing to The Times Catalina Camp for Boys, all expenses paid from Los Angeles to Catalina and return.

You are not required to bring a thing except a mind fully made up to enjoy the best vacation outing of your lives.

The following visitors registered at the camp today: Mr. and Mrs. W. L. Williams, Mrs. J. Brucker, Miss Theresa Brucker, Miss Rose J. Brucker, Miss Rosa Brecker, Mrs. Pendleton, Mrs. E. Malcolm, Miss Eva M. Boggs, all of Los Angeles; Mr. and Mrs. W. P. Middleton of Alhambra and Mrs. Henry Musick, Mr. and Mrs. E. P. Brewer, Mrs. Virgil R. Sutliff of Pasadena.

NO MONEY FOR WITNESSES.

Federal Officers Vouching for Meals and Lodging Pending Arrival of Funds From Government.

The spectacle of United States Marshal Walton and Dist.-Atty. Schoonover vouching for sleeping quarters and meal tickets for a number of the witnesses subpoenaed in the case of the American Brokerage Company is now thrown on the local canvas.

With the close of the fiscal year, June 30, the United States Marshal found that he had just $2.17 to draw on for the expenses of his office, and the corridors full of witnesses summoned in the pending trial. Since that time the bill of expense has been piling up at the rate of about $100 a day, due to great expense the government is incurring in the hearing.

The appropriations for the support of the Federal Courts expired with the close of the fiscal year, but a resolution was adopted by both branches of Congress extending the old appropriations until July 15. Usually, when the Marshal is out of funds a delay of but a short time ensues, or until a few thousand dollars can be secured from San Francisco, but for some reason nothing has been sent to the local officials.

The California witnesses in the case who have testified and been discharged, managed to get money enough to get home, and their checks will be sent to their address later on, but a score living in various parts of the country, whose bills will amount to several hundred dollars each, and who have testified cannot be discharged because Uncle Sam cannot pay them, and they have been compelled to call for assistance.

SUSPECTED OF BURGLARY.

Postoffice Inspector Lowe is investigating the case against P. F. Kavanaugh and William R. Kerr, who are held at San Bernardino, on the charge of burglary. In Kerr's possession 500 1-cent and 300 2-cent postage stamps were found, and it is believed that the stamps were taken at one of the recent postoffice robberies in this vicinity, presumably from the Van Nuys office.

WON'T WEAR THEM NOW.

Alfred Brown and Frank Kent, 15 years old, were fitting themselves early yesterday in the nattiest outfit of suits they had ever worn when detectives walked in upon them at the tailoring shop of Wolf & Figleman, No. 422 West Fourth street. They were disputing about the possession of a pair of checked trousers when they were stopped and taken to the Central Police Station. They had entered the shop by forcing a door.

NEW FLIM-FLAM ARTISTS AT WORK.

FALSELY REPRESENT AGENTS OF INTERSTATE COMMERCE COMMISSION.

There's a new trick to catch a sucker every day of the week, and in the last few days the trick has been the bait for numerous wholesale grocers, commission and dry goods merchants, who have fallen for the clever representation of a pair or more of bunko artists who are working Southern California as representatives of the Interstate Commerce Commission.

They carry a full line of fictitious documents giving them full and complete authority to represent the commission in the investigation of freight and express bills which they assume to check up for the detection or errors or overcharges on the part of common carriers.

Nine times out of ten they discover very serious discrepancies where they are allowed to go ahead with the work. They make a brief report and at the same time a charge of from $2.50 to $5, always in cash, for work that takes them from fifteen minutes to an hour in each place.

Police and Federal authorities have been notified of the flim-flam and are on the lookout for two plausible, well-dressed and educated young men. Several dealers who took the reports before the railroad to secure a rectification of errors, were shown that their reports were all wrong and this created the first suspicion.

Inquiry revealed the fact that as far as ascertainable, there are no special inspectors of this character employed by the Interstate Commerce Commission working in this territory. The same game was lucratively followed, possibly by the same young men, through the Middle West, according to Secretary Olsen of the Southern California Retail Grocers' Association, who has issued a public warning through the Commercial Bulletin and called in the authorities in an endeavor to catch the sharpers.

SCHOOL MA'AM TO BIG FINANCIER.

"FRECKLED CANDID SUE" MADE FORTUNE IN GUAYULE RUBBER TRADE.

Some years ago there was a farmer's daughter living in the Fox River bottoms of Clark county, Missouri, who was known far and near as "Freckled Candid Sue." After teaching school for a few years the young woman—Miss Sue Greenleaf—came out of the backwoods and startled her old-time friends by raising $3,000,000 in New York to finance the guayule rubber industry of Mexico. The heroine of this financial exploit is in Los Angeles, registered at the Alexandria.

In the women's "Who's Who," Miss Greenleaf is rated as one of the most successful business women of the country. She is also an accomplished linguist, writer and conversationalist. Her home is in San Francisco. Her mother, 82 years of age, lives with her.

"I am glad that a number of years of friction with the world has erased neither my freckles nor my candor," Miss Greenleaf declared yesterday. "My success in business has been predicated on honesty.

"When I am presenting a business proposition I first talk the strong points and then I show the weak points. Most of the big business men with whom I deal discover the weak points in time, anyhow. It is my theory that the sooner they know them the better. My friends have told me that I am foolish for following this policy, but I believe that it is the secret of my success."

Ten years ago Miss Greenleaf acquired one-third interest in a process for manufacturing rubber from the bark of the guayule, a low shrub which grows abundantly in several parts of Mexico. She shipped rubber to rubber companies in various cities in America and abroad. Previously she had obtained options on 2,000,000 acres of land in Mexico.

Miss Greenleaf went to New York City and in a few months interested capital to the extent of $3,000,000. Later she and her associates sold their interests to a group of men, headed by Senator Aldrich, who formed the Continental Mexican Rubber Company. The Senator's son, E. B. Aldrich, is now president of the company.

After Miss Greenleaf's success in Mexico she added to her reputation by concluding a number of big business transactions with financiers of international reputation. She is in Los Angeles on a business deal.



Miss Sue Greenleaf,

One of the founders of the guayule rubber industry of Mexico, former school teacher, linguist, writer, successful business woman and advocate of honesty in commercial dealings. The interesting Los Angeles visitor was known as "Candid Sue" in the Fox River bottom of Missouri, where she was reared.

THE NEXT ISSUE OF

The National Sunday Magazine

JULY 19th

The Assassination.

of Archduke Francis Ferdinand and his wife, the Duchess of Hohenberg, gives special timeliness to a remarkable article in the next issue of our NATIONAL SUNDAY MAGAZINE entitled:

Royalty Before the Camera

By Herr Adolf Baumann,

Court Photographer for a Quarter Century to the Families of Germany, Italy, Spain, Austria, Bulgaria, Servia, Etc.

Few men living have enjoyed the close friendship and confidence of so many rulers as has the author of this extraordinary article. It takes the reader behind the scenes with the Emperor and Empress of Germany, and the King of Italy and his beautiful Queen, the Royalties of Spain, Bavaria and other Empires and Kingdoms. Illustrated by hitherto unpublished photographs by the sovereigns.

The Serpent in the House

Editorial.

By Evangeline Booth

Commander of the Salvation Army in the United States.

Is drunkenness the cause or the result of trouble in the home? Commander Booth answers this vital question in a vigorous and square editorial—the kind that makes you like her. She says that more than nine-tenths of habitual drunkards were drunkards before marriage.

The Prince of Graustark

Serial Story.

By George Barr McCutcheon.

Illustrated by R. F. Schabelitz.

Hundreds of letters are coming in semi-monthly asking what happens next in this great McCutcheon serial. Well, in the next installment, Miss Guile takes the Prince on a motoring adventure into the suburbs of Paris and the unexpected begins to happen. They fall under a mysterious surveillance and receive a mysterious warning while lunching together at St. Cloud.

A Fable Concerning Advice

Prose Poem.

By Marguerite Wilkinson.

Problems make human beings prisoners, and friends are always offering advice and pointing the way to freedom. But here is a writer who vigorously urges each and every one to heed the small voice and beware of the advice of friends.

Dog Days

are at hand and swimming in the pond and creek is fashionable with thousands of boys. But they will swim—dog days or no dog days—and some get caught. Like the one, for instance, that Charles A. MacLellan humorously pictures in colors on the cover of the next issue of

The National Sunday Magazine

Sunday, July 19th

The Los Angeles Times

Industrial Section—Real Estate, Progress.

...ings in Land
...TO-DATE REPORTS.

Los Angeles Sunday Times

Part VI: 8 Pages
IN THE ACTIVE INDUSTRIES.

...TH YEAR. SUNDAY MORNING, JULY 12, 1914. THE LAND: For Free Soil and Free Men. For Free Shops and Free Workers.

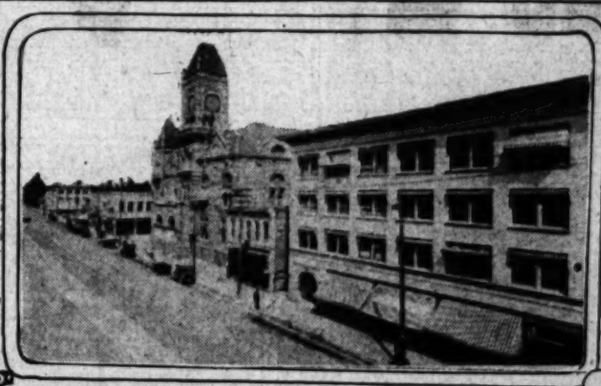
...OMPLETION OF GATE CITY TROLLEY HAILED AS EPOCHAL EVENT.



...e scene in mountain resort near San Bernardino.



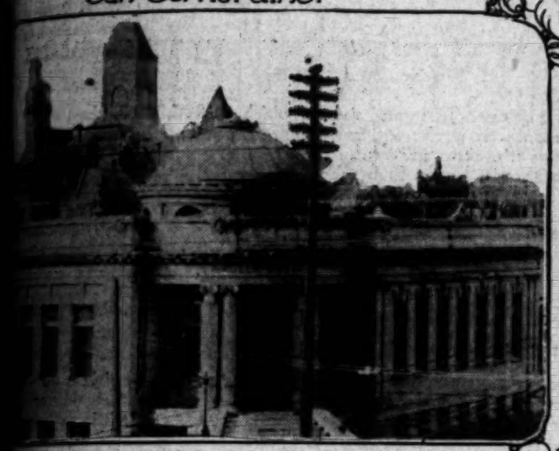
In the residence district.



E street, looking toward mountains.



Unique downtown street lamp.



...Library, court house in background.



Southern Pacific depot, temporarily used as electric railway station.



One of the fine San Bernardino homes.



Busy downtown corner.



National Orange Show scene.



Urbita Springs Lake, near San Bernardino.

The modern city of San Bernardino, which has just been brought within the interurban zone of Los Angeles by the construction of a twenty-two-mile stretch of railway through orange groves and vineyards.

A Real Prize.

...N BERNARDINO LOOMS ...IG ON INTERURBAN MAP.

...d Community to Come Under Trolley Suzer... of Los Angeles Possesses Everything That Goes ...ke Up a Modern City—Is Metropolis of Great ...d Empire.

...RNARDINO, Gate City of ...alifornia, and metropo... out of government of an ... of its own, is at one of ... periods of its history. For ... bustling city at the very ... "summer-land" has ... the trolley line from Up... missing link in the Pacific ... chain of in... that has just been ... Entirely sufficient ... though they have al... the people of San Ber... nardino have longed to really "belong" to the sisterhood of interurban cities, and to enjoy and profit by that daily touch with the Southwest metropolis that the advent of the swiftly-moving red cars has given to so many other Southland communities.

It is a mistake to say, however, as so many newspaper writers have been saying in the past few days, that as the result of the final completion of the Los Angeles-Gate City electric line, "San Bernardino has come into its own." San Bernardino came into its own years ago, before the trolley extension from Upland eastward or ever the trolley to Upland itself was ever discussed. It became a city and an important commercial center and trading point as the result of the natural growth of the vast and wonderfully productive territory immediately tributary to it, and needed no trolley connection with Los Angeles or anywhere else to insure its constant growth along the permanent lines.

The people of San Bernardino, nevertheless, are keyed to a feeling of lofty optimism over the new trolley line that has just entered their business section. In it they see the promise of a future growth and development such as would never have been possible without its coming. They see themselves benefiting directly from the new road by being able to get to and from Los Angeles, and all the intermediate points along the sixty-mile stretch of track with the comfort, dispatch and convenience of schedule that is to be found in an interurban electric service. Of even greater significance to their city, they realize, will be the building up along suburban lines of the beautiful and fertile country through which the new railway extension penetrates.

As an acquisition in its field of interurban contact Los Angeles must look to San Bernardino as one of the greatest of the prizes that have been brought under its suzerainty in all the years that the fleet red cars of the Pacific Electric have been pioneering through the Southland. San Bernardino is itself an interurban center with lines radiating in every direction, and in adding the Gate City to its chain of electric railway "suburbs," Los Angeles may be said to be adding Redlands, Riverside, Colton, Arlington and a host of smaller places as well.

THOROUGHLY MODERN.

San Bernardino has long since ceased to be the old "San Berdoo" of the miner and the railroad man. Its business district is as modern as that of any city of its size in the country, it has miles of beautifully payed streets, thousands of attractive homes and the varied commercial and industrial interests of an important center of population. Four thousand persons are employed in its various business and manufacturing establishments. The shipping center for a large part of the citrus belt, it boasts the largest precooling plant in the world.

Its 20,000 inhabitants enjoy educational and social advantages unsurpassed among Southern California cities. San Bernardino has churches of every denomination, beautiful edifices that are a credit to the city. It has a splendid Y.M.C.A. It has seventeen well-equipped schools and is on the point of beginning a new $250,000 High School and several new grade buildings. Its public library is one of the finest in the State. Its five banks are strong institutions that command the respect of financial men throughout the Southwest. Its business blocks are up-to-date and substantial and its merchants are prosperous.

Handsome additions to both the business and residence districts of the city have been made during the past year and building activity generally

(Continued on Sixth Page.)

A Snap

I will sell my beautiful, level lot, 50x150 feet, 20 minutes from Broadway, for

$650

Every improvement in, electricity, telephones, cement sidewalk and curb, graded street and parking. Will arrange terms, very little cash down and balance $10 a month. Phone 10345 or Broadway 2468 and ask for Mr. Peterson.

Ties of Steel.

RED CARS MAKE SUBURBS OF RICH COMMUNITIES.

Completion of Los Angeles-San Bernardino Electric Line Brings Peerless Developed Territory Into Close Contact With Business and Social Life of Southwest Metropolis—Future of District.

FIVE years of progress and hundreds of thousands of dollars in enhanced property values have been bestowed upon one of the fairest and most fertile sections of Southern California through the opening to traffic yesterday of the long-waited-for link of the Pacific Electric Railway connecting Los Angeles with San Bernardino. This is a modest statement of the actual value of this new railway construction to the territory to which its service is henceforth dedicated, if one may accept in the broad sense the testimony of the enthusiastic populations of such bustling communities as Upland, Cucamunga, Etiwanda, Fontana, Rialto, Bloomington, and San Bernardino.

Two or three years ago, before this railway extension from Upland to San Bernardino had advanced beyond the stage of discussion, there were "doubting Thomases" who had too little faith in the signs that foreshadow great constructive movements to realize that this particular bit of railway track—some twenty-two miles long—was the most natural as well as the most needed thing in that section of Southern California. The road was finally built, not merely because a railway system wanted it to complete a quota of track, but because thousands of busy, earnest men and women, whose activities covered such fields as citrus fruit grower, rancher, orchardist, storekeeper, clerk, railroad man and a hundred other lines, had brought this fertile country into that condition of development which brings transportation to its beck and call. The fact that the road is now a living, moving part of this rich section's manifold advantages has caused a burst of public approval the like of which has not been exceeded since the familar "red car" became a factor in Southern California's daily life.

Four years ago were heard the first whisperings of this projected railway. It was then broached by President Paul Shoup himself, who had grown up in San Bernardino before launching upon the career that was to make him the head of the great interurban system, and who understood more clearly than any of his colleagues the vital needs of the little communities comprising what has come to be known as "the sisterhood of citrus cities." There followed a lengthy period of waiting while the ranchers and fruit growers took turns at fretting and casting their eyes longingly at Monrovia, Pomona, Ontario, San Dimas, Azusa and Glendora, and saw in these places the practical benefits of being linked to bigger outside activities by this selfsame railway.

Eighteen months ago, when the people between Upland and San Bernardino read the announcement that the Pacific Electric had the money available and ready for the piece of railway construction, they so much desired, they gave vent to their satisfaction by smoothing the way and making easier the important matter of rights of way. When, on June 7, 1913, exactly one year and thirty-five days ago, the first spade of dirt marking the actual beginning, was turned by President Shoup at Fontana, several thousand of these same well-wishers and hearty co-operators gathered at the ceremonial to pledge support to the enterprise.

Coincident with this big Fontana celebration it was announced that the railway company would construct twenty-two miles of standard gauge track connecting with the existing line from Los Angeles to Upland and extending to the business section of San Bernardino. It was to cost approximately $1,250,000, and it was to be as modern in trackage and equipment as present-day engineering skill could make it.

All this has been done, the last spike has been driven and the people are in possession of electric railway facilities that pave the way for a greater development than this country has ever known. Now, instead of having to depend wholly upon steam railroad service for the shipment of their freight and their passage to and fro, nearly 100,000 people have at their disposal, day or night, the sort of transportation that forever puts to rest the thought that they are "detached" or even "remote."

THROUGH SOIL EMPIRE.

The new railway link opens up to the suburban development that is always made possible by the advent of the speeding electric cars a group of most promising little communities, clustered along the base line of towering, rugged mountains. From four to six miles apart, they are bound together by steel rails, by numerous county roads and by a State highway. Each has its own identity, its own character and beauty, but all have their foundations on the same kind of permanence and security.

The soil is their mainstay. They form an important part of the agricultural and horticultural back country, which helps Los Angeles to maintain her bigness and importance in the business of this hemisphere. Thousands of carloads of oranges, lemons, grapefruit and other products of the field go annually into the markets of the East from this district to swell the total of California's wealth.

Among the communities that are served by the new link of railway there is hardly any difference in outward appearance, except those differences which result from age or from the character and effort of their inhabitants. All have the advantages of fertile soil, beauty of surroundings, mild and exhilarating climate, excellent educational facilities and that progressiveness of spirit which is born of rugged and independent life. In point of age San Bernardino is the oldest of the "sister cities" on the new railway line, and Fontana the youngest.

Because of their close association and the affinity of their interests, Upland, Ontario, Cucamonga and Etiwanda are generally regarded as being in one district. In this combined district there are some 15,000 acres in bearing citrus groves, in addition to which the section boasts of extensive vineyards and deciduous fruit orchards. In the Cucamonga section one winery has 4000 acres planted to grapes. The population of the territory, taken unofficially through Chambers of Commerce, is estimated at from 18,000 to 20,000. Fine foothill homes, surrounded by productive citrus groves, dot the district.

FONTANA-RIALTO LANDS.

The next district on the east toward San Bernardino includes Fontana and Rialto, which are separated by about four miles of level farming

(Continued on Sixth Page.)

Ten Good Reasons

Why you should buy lots now on

BALBOA ISLAND

1st, Because they are limited in number;
2nd, Because the island is located in Newport Bay;
3rd, Because of the variety of pleasure. Boating, fishing, bathing—both surf and still water;
4th, Because of the wonderful scenery. Ocean, bay, sandy beaches, rocky bluffs and mountains;
5th, Because it is soon to become the rich man's playground;
6th, Because many thousands of dollars will be spent for improvements in the near future;
7th, Because values will increase rapidly;
8th, Because prices are only $600 and up;
9th, Because terms are $25 cash and $10 per month;
10th, Because if you don't get 'EM NOW you never will at these prices and terms.

Write or call at this office for maps and literature, or see Mr. Collins at Balboa. Our motor boats are ready any time to take you around the bay.

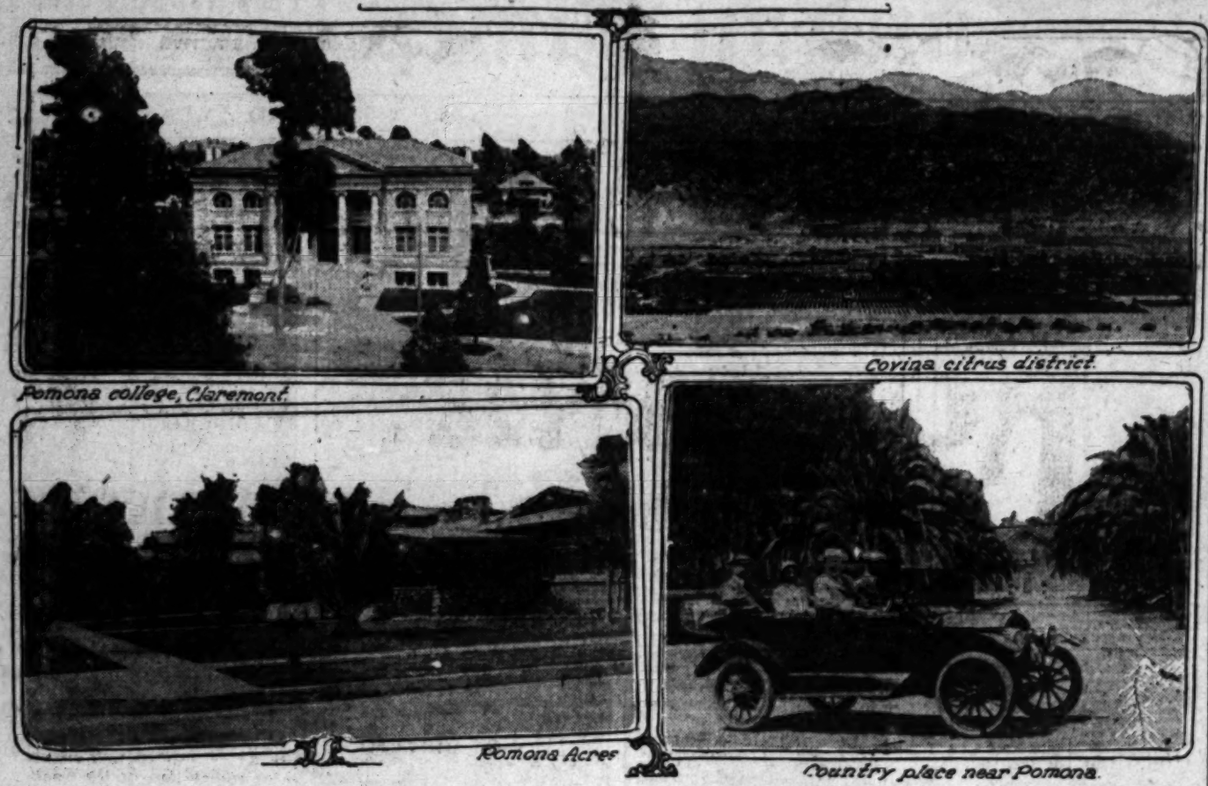
Robert L. Ware Real Estate Department Edward D. Silent & Co.

733-735 South Hill Street.

C. H. COLLINS, Sales Manager.

Phones: 10695; Main 695.

Seen from Car Window on Electric Line to San Bernardino.



Pomona college, Claremont. Covina citrus district. Pomona Acres. Country place near Pomona.

Glimpses of prosperous communities along new Southland interurban.

IN FULL SWING.

Summer Building Activity in South Pasadena Unsurpassed by that of Any Other Period of Year.

[SPECIAL CORRESPONDENCE.]

SOUTH PASADENA, July 11.—Prosperity is in full swing in South Pasadena, according to the report of the building inspector, John W. Moore. Although June is generally a poor month for building, this year it has surpassed the records of all other months. Twenty-eight permits were issued during the month, with a total valuation of $31,245. This does not include the permit taken out by A. C. Ong for an office building to cost $10,000, which, although it was taken out the first day of June, was applied for in May, and accordingly added to that month's total.

J. W. Fowler took out the largest permit of the month, calling for the erection of an eleven-room residence at No. 1727 Fair Oaks avenue to cost $10,000. The house will be modern in every particular and will be surrounded by beautiful terraces.

Sarah Banfield was issued a permit for a two-story $4000 residence to be erected at No. 1519 Fremont avenue, while W. F. McNeil was granted a permit for a double bungalow to be built at No. 856 Monterey road at a cost of $2400. Simpson & Baxter were given a permit for a $2500 brick store building to be built at Nos. 305 and 309 Pasadena avenue.

Permits for several four-room bungalows were taken out by C. Morrill, who is building for investment. The sites are along Meridian avenue. H. L. Payne of Los Angeles took out a permit for a $2200 seven-room bungalow which he has started at No. 1146 Meridian avenue. A permit was issued to Matt Wachtel for a four-room cottage costing $1200 and to be erected at No. 1123 Glendon Court.

ADD DEPARTMENT.

An insurance department has been inaugurated by the Janss Investment Company, covering every branch of insurance writing, but specializing in fire, compensation and liability. The new department is under the management of C. A. Schallenberger. Schallenberger was special agent and adjuster for the Hartford Fire Insurance Company for sixteen years and was for five years secretary of the California Insurance Company.

"HELLO NILAND!"

[SPECIAL CORRESPONDENCE.]

NILAND, July 11.—Niland will soon have its own telephone system, Manager Bezdecheck, of the Imperial Telephone Company, having been here and approved a report for the immediate opening of a city exchange, connected with the valley system. A building will be erected to house the exchange. Work has been started upon the La May building, a two-story structure to cost between $7000 and $8000. The first floor will be arranged for retail stores and the upper floor for living-rooms. Work has also been started on the foundation of a new cement building for Mrs. L. Legge.

PLAN SUN PARLOR.

HUNTINGTON BEACH, July 11.—The Board of Trade at its last meeting took up the project of constructing a sun parlor at the ocean end of the new concrete pier. The suggested plans call for a permanent structure of concrete, steel and glass.

RUINS MAY GO.

Site of Old Decatur Hotel at Ocean Park Likely to Be Improved With Dance Hall.

OCEAN PARK, July 11.—The average traveler who comes to this beach would not realize or even suspect that there was a devouring fire here two years ago but for the unsightly "Busch Sunken Gardens," as the blackened cellar marking the site of the Decatur Hotel has been ironically dubbed by those who want the place cleaned and put in order. This one ruin is about all that remains to tell the tale of devastating flames, ashes, twisted steel, falling walls and the staggering loss of the big conflagration.

The "sunken gardens" are to be filled in and beautified, if the plans and specifications that were submitted to the Venice Trustees last night go through. The city of Venice controls that part of the beach where the Busch land is located, and the people want to make a big dance hall and auditorium where once stood the hotel. E. B. Mitchell proposes to floor over the block and build an open-air dance hall and other amusement buildings.

NEW STREETS ORDERED.

Extensive Boulevard Scheme to Be Carried Out in Brentwood Park. Highway Into Hills a Feature.

Specifications have just been completed for the improvement of new streets in Brentwood Park, at a cost said to aggregate about $80,000. The Braly-Janss Company announces that within a few days bids will be called for this work. By the new street development there will not only be laid out an additional mileage of boulevards, but several changes will be made in the present street scheme.

Most important in the new boulevard system are the roads that lead into the Santa Monica hills. The main boulevard into the hills will pass through Oakmont and will be one of the gateways into the big Fleming syndicate holding of 22,000 acres, which is shortly to be developed.

VALLEY ACTIVITIES.

A ten-acre chicken and turkey ranch, one of the largest near Los Angeles, has been put under development in North Lankershim Acres, in San Fernando Valley, by M. R. Maciel, who purchased during the week eleven acres from the Janss Investment Company for a reported price of $3850, the additional acre to be used as a site for a cement house and a garden. Fruit will be grown in connection with the raising of poultry. The same brokers report the sale to James Pappas of five acres in North Lankershim Acres for $2500, of five acres to A. N. Davis for $1500, and of ten acres to H. Woodland for $1500, who will set out apricots and peaches. Pappas, it is announced, will engage in diversified farming.

BALBOA ISLAND.

Robert L. Ware, with Edward D. Silent & Co., reports that plans are maturing for a number of new houses and cottages on Balboa Island, and that most of these will be started during the present summer. Ware reports the sale of a lot on the island to John Bainbridge, an Iowa tourist.

BUILDING PERMITS.

Following are the building permits for structures costing $1500 and over issued from July 2 to July 9, inclusively:

Bungalow, six rooms, No. 5309 Aldama street; Libbie R. Hollibaugh, $1990.

Bungalow, five rooms, No. 1432 East Thirty-eighth street; James Oakley, $1500.

Bungalow, seven rooms, No. 727 North Kenmore avenue; Ira A. Marshall, $2500.

Bungalow, seven rooms, No. 1338 Sycamore avenue; C. G. Mittenzwei, $1500.

Raise cottage and add flats beneath, No. 321 South Soto street; F. Murphy, $2725.

Bungalow, five rooms, No. 130 West Fifty-ninth place; Mrs. M. F. Fox, $1500.

Alter store, No. 724 South Olive street; Lester Patterson, $3000.

Remove partitions, lay floors, etc., No. 801 South Broadway; Hamburger Realty and Trust Company, $2700.

Bungalow, six rooms, No. 1259 Royal Court; Los Angeles Finance Company, $2500.

Bungalow, seven rooms, No. 302 East Forty-eighth street; Christopher Klotzbach, $1800.

Residence, ten rooms, No. 7558 Hollywood boulevard; Irving J. Lewis, $5325.

Brick store and flat building, two stories, No. 1515 Mateo street; E. Ricker, $3100.

Flats, sixteen rooms, No. 3215 West Washington street; Royal Anderson, $7800.

Flats, sixteen rooms, No. 3212 Baldwin street; Charles O. DeCola, $4974.

Bungalow, seven rooms, No. 1476 West Forty-ninth street; P. M. Walkinshaw, $2000.

Divide into stores, Nos. 100-106 West Seventh street and Nos. 701-03 South Main street; Jess Wilson and Ducommun estate, $1800.

Wharf, foot of Thirteenth street, San Pedro; E. K. Wood Lumber Company, $3000.

Residence, nine rooms, No. 316 South Ardmore avenue; Flora T. Leonard, $6500.

Repair fire damage to loft building, Nos. 631-635 South Grand avenue; Carl Seligman, $12,000.

Double residence, eight rooms, No. 139 North Avenue 21; G. M. Conkling, $2300.

Bungalow, five rooms, No. 323 South Johnson street; E. B. and Eulalia Hunter, $1700.

Residence, eight rooms, No. 535 West Thirty-seventh street, San Pedro; Myles Regan, $2500.

Residence, eight rooms, No. 223 South Alexandria avenue; R. H. Percival, $3500.

Residence, seven rooms, No. 1647 Poinsettia place; David Rerger, $3400.

Bungalow, five rooms, No. 117 West Sixty-sixth street; Joseph Hoenig, $1500.

Residence, seven rooms, No. 926 South Mariposa avenue; J. R. Boarman, $3000.

Bungalow, six rooms, No. 6143 Mesa avenue; F. E. Cox, $1900.

Double bungalow, eight rooms, No. 434 Rosemont avenue; Yetta Warshaw, $2410.

Remodel residence into flats, No. 1343 Winfield street; H. I. Atkins, $3000.

Add partitions, fifth floor, No. 446 South Broadway; [illegible] company, $1500.

Eight bungalows, four five rooms each and four eight rooms each, 730-E, 730-C and D, 730-A and B, 730, 726-E, 726-C and D, 726-A and B and 726 South Carondelet street; M. Danziger, $15,100.

Bungalow, five rooms, No. 5459 Romain street; G. M. Maslach, $1500.

Double residence and flats, Nos. 1762½ and 1762 Vine street; W. M. Winter, $2000 and $4500; total, $6500.

Residence, eight rooms, No. 575 Vine street; H. M. Allen, $4000.

Bungalow, five rooms, No. 5628 Lexington avenue; C. R. Sucher, $1500.

Bungalows, seven rooms and five rooms, No. 662 North Parkman avenue and No. 1007 North Hyperion avenue; J. L. Gulley, $2500.

$1500.

Double bungalow, eight rooms, No. 1271 North Normandie avenue; F. B. Phillips, $2400.

Flats, sixteen rooms, No. 209 West Thirtieth street, Joseph Gritzbach, $4700.

Double bungalow, eight rooms, No. 2065 West Thirty-first street; Mrs. M. Hatton, $2250.

Bungalow, five rooms, No. 5522 Marmion Way; W. A. Edwards, $1500.

LARGEST IN SECTION.

Building on San Pedro to Be Most Extensive Used for Paper Box Manufacture in Southland.

The largest paper box and paper can factory in Southern California has been started for the Renshaw, Jones & Sutton Company at the northwest corner of San Pedro and Pico streets on property owned by Mrs. Susanna H. Van Nuys. The building, which was planned by Morgan, Walls & Morgan, will be a three-story brick structure with full basement and will contain about 60,000 square feet of floor space.

The property has been leased by the box firm for a long term of years at a given total rental of approximately $125,000. Renshaw, Jones & Sutton are old-time Los Angeles manufacturers, having been in business here over twenty years. By the contemplated move they will more than double their present capacity. Both parties to the lease were represented by the industrial department of the W. Ross Campbell Company.

NEW CANNING PLANT.

Louisville Concern to Start Factory at Harbor Industrial City This Week—Expect to Enlarge Business.

Work will be started this week on the new canning factory to be built at Harbor Industrial City for the Dixie Canning and Preserve Company. The work will be in charge of D. J. Etley, president of the company. Contracts have been signed requiring the plant to be in operation within the next sixty days.

The Dixie Canning and Preserve Company, a concern formerly located in Louisville, Ken., will move its entire plant to the Pacific Coast within the next year, according to Etley. The company cans and markets all kinds of vegetables and preserves and will branch out at Harbor Industrial City in the canning of sea foods and the manufacture of soft drinks for soda fountains. The concern will begin operations with a working force of from twenty-five to 100 men, according to W. I. Hollingsworth & Co., which sold the site for the factory.

LEASES REPORTED.

H. L. Suydam reports the following recent leases: For David Hewes, store at No. 229 East Ninth street, to the Pacific Platinum Works; for Martha E. Harrell Company, store at No. 109 South Spring street, to F. Weisberg, for hardware; for the National Moler Barber School, store at No. 317 East Fifth street, to Alex Pierson for barber shop; for Charles F. Miles, store at Nos. 221-223 Sunset boulevard, to W. L. Reid, for a fruit market; for L. Farwell, store at No. 105 South Broadway, to Wade Grey, for printing; for Casa Verdugo Segunda, store at No. 737 South Spring street to Halprin & Berman, for wholesale liquors; for W. A. Polkinghorn, store at southeast corner East Third and Crocker streets, to W. E. Baxter, for farming machinery, and for David Hewes, store at Los Angeles and Ninth streets to the Hamilton Shoe Company for warehouse purposes.

WALNUT PARK.

Kleinberger & Edwards report the following sales at Walnut Park: T. D. Dare, lot on Walnut street, $1025; Mrs. M. B. Paul, and Miss M. E. Ederington, lot on Long Beach boulevard, $1600; G. E. Cave, two lots, corner Long Beach boulevard and California street, $2875; George White, lot on Live Oak street, $1100; Georgina Cox, lot on Santa Ana street, $650.

WEST AND NORTHWEST.

Briggs & Raymond, managers of the house and lot department of the Briggs Company, report total sales during the past few weeks aggregating $86,925 in west side and Hollywood properties, as follows: S. L. Briggs to Elizabeth Mills, residence at No. 219 South Mariposa avenue, $7000; S. L. Briggs to D. D. Brawn, residence, No. 114 South Normandie avenue, $6800; Ralph C. Hamlin to John Gandolfo, lot in Kensington place, $7000; S. L. Briggs to A. R. Maines, lot in Wellington place, $6500; Gertrude Gray Hart to D. S. Setnan, lot in Westboro, $2000; Anna M. Glass to S. M. Cooper, lot in Kingsboro, $6000; S. L. Briggs to a local investor, lot in Norwood Terrace, $4500; Title Guarantee and Trust Company to A. Allen, lot in Romaine Square, $1500; S. L. Briggs to Daisy D. Brooks, lot in Harvard Square, $1500; Nellie H. Gear to Otto L. Metzger, lot in Westboro, $2000; S. L. Briggs to Charles Patterson, cottage at No. 627 North St. Andrews place, $1800, and W. C. Constant to Frances Griffies, house at No. 2248 West Twenty-eighth street, $2000. Purchasers of lots in Hollywood Hills are reported as follows: Gladys R. Cosgrove, $1700; Fred A. Clegg, $2000, and C. E. [illegible] of twenty-one lots [illegible] during the [illegible] the following [illegible] T. McGruder, [illegible] Christie Barrel, [illegible] nie L. Harbord, [illegible] Ryan, S. E. Dexter, [illegible] Louis A. Lenk, C. [illegible] Burruss, Peter [illegible] Roland Appleton.

Promising Imperial Valley Industry.



Interior of Calipatria's new cotton gin.

The Safest Beach

Safest for bathing, a gentle surf, flat [illegible] with no undertow—sheltered by Catalina Island.

Safest for home building, 3½ miles of [illegible] ground, with a bluff 30 feet high, fronting the Ocean.

Safe out of reach of high winter tides and tremendous breakers such as undermine house foundations at the [illegible] beaches.

HUNTINGTON BEACH

A permanent city of 2500 people, in and around which $1,000,000 has been spent the last twelvemonth on public and private improvements, growing at the rate of 25 new houses a month; possessing the finest new concrete pleasure pier on the Coast, a bathhouse, hotels, high school, Carnegie library, [illegible], softest domestic water and every public utility. Center of a rich farm district that alone is sure to make a city of 10,000, and has industries in existence or building now that will employ 700-800 men.

Lots, $250 and up—larger than the average beach city lot, cement sidewalks and street work in and paid for. In every part of the city.

Small Farms, $300 an acre and up—in ½, 1, 2½ and 5-acre tracts, adjoining the city. Soft cheap water for irrigation. Five subdivisions sold in a year.

Terms 10 Per Cent Down—Interest 6 Per Cent

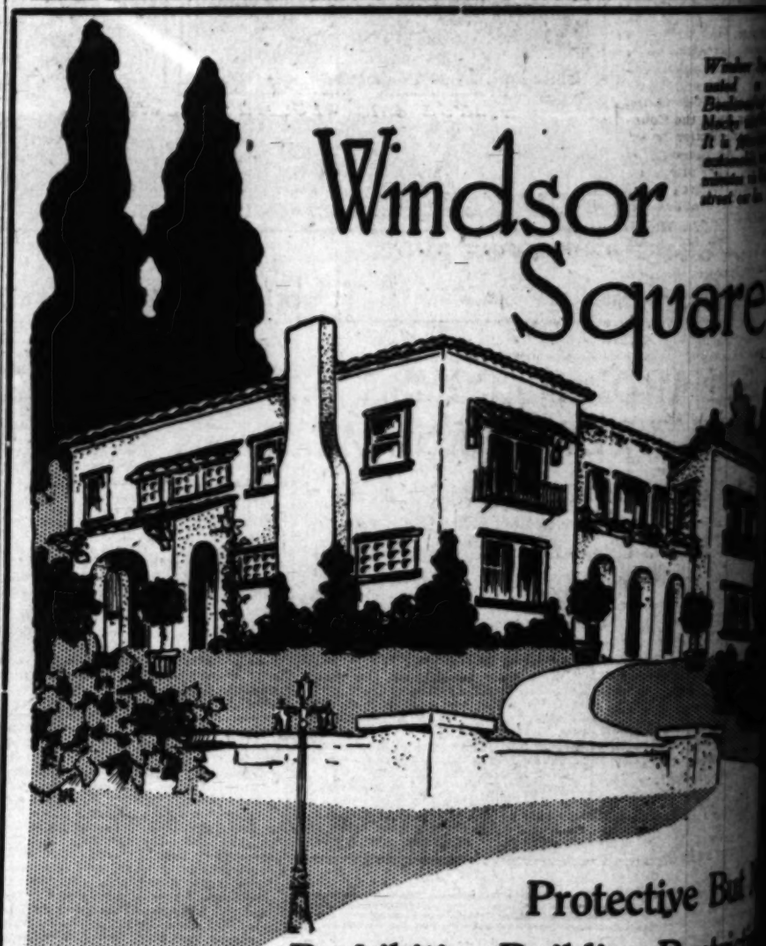
One Hour's Run from Los Angeles on Pacific Electric

We take you down free—

Sharer Investment Company

634 I. N. Van Nuys Building, 7th and Spring

Branch Offices at Huntington Beach at Seventeenth St., and diagonally across from station, open every day and Sunday.



Protective But [illegible]

Prohibitive Building Restrictions

Protective—because Windsor Square restrictions run for 50 years—require 25 feet space between houses—because they require a 40-foot building line—yet not prohibitive since they require a residence costing over [illegible]. These are facts worth considering.

For a Limited Time

A CASH DISCOUNT If you are prepared to pay cash.

A BUILDING DISCOUNT If you can start your foundations in 90 days.

Lots 180 Feet Deep As Low As $750

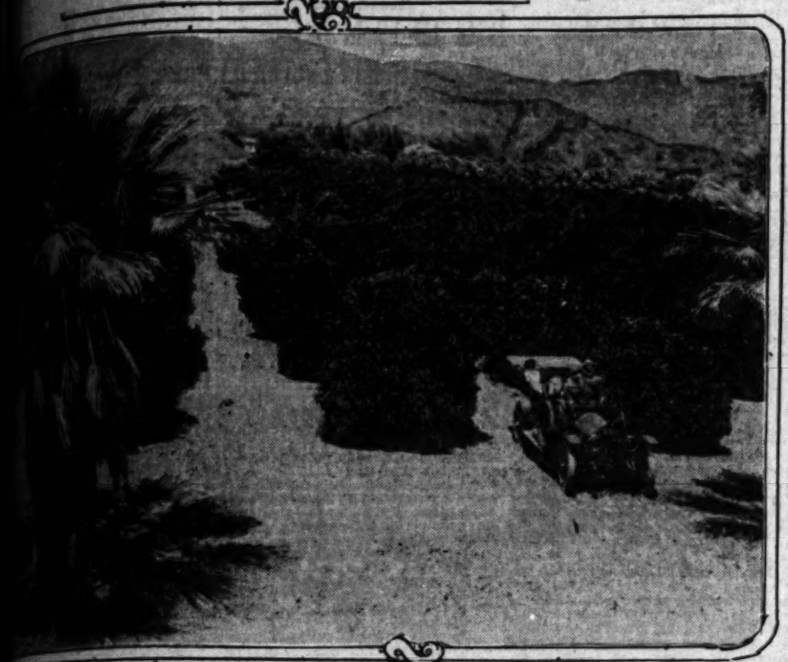
R. A. ROWAN & CO.

Second Floor, Title Ins. Bldg., N.E. Cor. Fifth and Spring Sts.

Phones—Home 10444, Main 7096.

The tract office is always open. The telephone there is 56666.

Citrus District Show Place.



House and grounds.

"Big Four Ranch," Glendora.

Highly developed property sold by F. C. Schiffman to Ohio capitalist, through agency of the Edwards & Wildey Company.

GLENDORA SHOW PLACE SOLD.

OHIO MANUFACTURER PURCHASER OF BEAUTIFUL CITRUS PROPERTY.

The Edwards and Wildey Company reports the sale of the F. C. Schiffman place at Glendora to S. F. MacDonald of Ashtabula, O., for a cash consideration of $95,000. The property, which is one of the most highly-improved holdings in the Glendora district, consists of seventeen acres of lemons, ten acres of Valencias and eight and one-half acres of navels, besides attractive gardens, and sixty acres of rough foothills, some of which is available for villa sites. The home grounds, surrounding a modern ten-room residence, are beautifully laid, and are approached through an avenue of stately 20-year-old palms. A well-equipped garage, stables and workmen's quarters are included, together with the necessary live stock and implements to keep the property in first-class condition.

The purchaser, it is said, had just concluded a visit to Los Angeles, and had made his reservations for the return trip to Ohio, when he was induced by D. W. MacDonald, manager of the orange grove department of the Edwards and Wildey Company to visit the Schiffman place. The sale was made on the spot. Before papers were out of escrow, it is stated by MacDonald, the crop on the place had been sold for $15,000.

The new owner of the "Big Four" ranch, as the place is known, is president of the Ashtabula Hide and Leather Company, and prominent in Ohio Republican politics. MacDonald will retain his various business interests in Ohio, but will spend the greater portion of his time with his family in California on his beautiful Glendora ranch.

A Desert Problem.

[Youth's Companion:] Two Arabs stopped at an oasis to have luncheon: one had three dates, and the other had five, which they were to eat together. Presently a stranger came up, and asked permission to share their meal, which they cheerfully granted. After all had eaten, the stranger thanked them for the food they had given him, left eight ducats, and rode away.

The Arab who had the three dates said, "Here are eight ducats for eight dates—one ducat for each date; therefore three ducats are mine." But the other Arab argued differently, and contended that he should have seven ducats, and the first man one. The case was referred to the cadi of the nearest town, who upheld the second man's contention! This is the way he reached his decision:

The three men divided eight dates; there were two and two-thirds for each, or eight-thirds. The first Arab had three dates, so he contributed nine-thirds to the whole, but he ate eight-thirds himself, so he gave only one-third of a date to the stranger. The second Arab contributed five dates, or fifteen-thirds; he ate eight-thirds himself, and gave seven-thirds to the stranger.

So reasoned the cadi, and he gave the first Arab one ducat and the second seven ducats.

Central California.

BUYERS FAVOR ORCHARD PLOTS.

FRUIT NEEDED TO SUPPLY NEW CANNERY.

Interest in Peach Culture Is Strong in Porterville District—Southland Investors Acquire Alfalfa Tracts. Canadians Begin Development of Big Orange Orchard.

[LOCAL CORRESPONDENCE.]

PORTERVILLE, July 11.—Establishment in Porterville of the new cannery of the Tulare County Growers' Association has had a stimulating effect upon the sale of small tracts of land in this district during the past week and dealers are anticipating a large trading in small orchard plots during the ensuing summer.

G. W. Pickering has bought ten acres in Westfield, north of the Porterville city limits, and has started the construction of a bungalow. The place will be set to late peaches. C. E. Barnett, formerly of Los Angeles, has bought from Louis Stone twenty acres in Westfield. T. S. Phariss has purchased ten acres just north of the city limits, and Ned Jense, ten acres just east of the city, in the Reservation tract. Both will start the development of deciduous orchards, the product to be delivered to the local canneries.

F. H. Olmstead, formerly of Southern California, and who recently purchased a ten-acre orange grove in Sunnyside, has bought a twenty-acre tract of alfalfa land on North Sunnyside avenue from G. H. Eldridge and will establish a small dairy.

E. N. Wild of Pasadena, who is the owner of a large tract of alfalfa land in the Pixley district, has added to his holdings in Southern Tulare county by the purchase of the John Hawkins place, consisting of 160 acres of general purpose land. J. D. Bierce, a son-in-law of Wild, will have personal charge of the development of the land.

C. H. Hobbs has transferred to the Canadian Investment Company, owner of a large tract of orange land in the Deer Creek district, ten acres of the Deer Creek Heights property. The land is to be used largely as a site for an auxiliary pumping plant for the big orange orchard which the Canadian business men now have under development. Construction of the main irrigating plant, handling water sufficient for the irrigation of 160 acres of mature trees, has been completed.

PASS THE FIVE HUNDRED MARK.

LOS ANGELES REALTY BOARD MEMBERSHIP COMMITTEE MAKES GOOD RECORD.

The Los Angeles Realty Board now has a total membership of 548 individuals and firms, surpassing in members any other similar organization of real estate men in the world. The total of the roster was made known through the secretary's offices as soon as the results of the big membership campaign, begun April 1 and ended July 1, could be tabulated. One hundred and fifty-three new members were enlisted as a result of the campaign that was directed by a special committee, headed by Sidney L. Briggs. Sixty-two applications were filed the last day, before the membership fee was increased from $10 to $50.

Prior to the starting of the campaign there was a process of "weeding out" that left the board with 395 members, and that number has now been swelled to 548. The goal that had been set was the 500 mark. To the individual member bringing in the greatest number of new acceptable applications there was offered a silver loving cup. This is found to have been won by President W. W. Mines, with a total of twenty-three new members to his credit. William H. Akin was second with twenty-one new members. In the list of new members were many associate members, among them H. E. Huntington, William B. Cline, Dan Murphy, John B. Miller, G. Allan Hancock and other prominent men. It is planned to continue the crusade for new members.

A LOGICAL LIFE SAVER.

Has Rescued Three Hundred Persons From Drowning in the Missouri River and Is Expert Swimmer.

[American Magazine:] He is a small, catfish-eating man, past 60, who has won and gracefully wears the title of River Hero. Some 300 persons saved from the sucking throat of the flood, about 150 bodies taken from the watery, shifting graves—behold Ring's record! Of the rescued, forty were boys, twenty-five were women, including a famous "laughing girl," and the rest were men, one of them a 250-pounder.

Jack Ring's beat is one mile of the river front, and he has patrolled it almost daily since 1873, with the exception of six months, when he was fighting in the Philippine Islands.

He knows the Missouri River. Its subtle moods, when the floods will come and when recede. The changing channel, treacherous currents, suckholes, eddies, boilings up; where the sandbars are; the habits and haunts of the wiggling things, big and little, that inhabit the stream.

He has developed a scientific and effective method of rescuing persons from drowning.

He has discovered that there are mysterious laws which govern the movement of corpses in the water.

So intimate is Ring's knowledge of the river that if he be informed where an unfortunate sank to death he will calculate the suckhole, eddy, or sandbar down-stream, 100 yards to five miles, where the body is likely to be found. Tests have often proved the accuracy of his conclusions.

Not by guesswork or intuition does Ring locate the dead bodies, as many have fancied. He consults his mental map of the river and then makes a mathematical calculation.

"And the map o' the river is different ever' year," the hero explained. "This stream is a restless thing an' twists an' turns in hits bed."

Ring's skill as a life saver is predicated, of course, on his expert swimming. The supreme test of river swimming, so the expert said, is for one to be able to care for himself in the swift and mighty current, battle through the suckhole, and hold his own in the perilous places where the water "kicks up" and bucks like a broncho. "I've been in a lot o' ticklish places, but never lost my head," the old man mused, "an' that's why I'm here."

Twenty-Pound Boy Born.

The largest baby born in El Dorado county within the memory of the oldest inhabitant arrived in the home of H. H. Long of Caldor recently. It weighed twenty pounds at birth. Mother and son are in excellent health.

Linked to Los Angeles By Trolley

FONTANA Begins a New Era of Growth and Development

The arrival of the **Pacific Electric Interurban service** has been followed by immediate growth and development in every community in Southern California.

These cars began running through **Fontana** yesterday.

Ride Out On the New Line. See the wonderful development which has followed the trolley.

Ride Three Miles Through the Fontana Tract. See the wonderful development which has preceded the trolley. Forty miles of graded and paved or surfaced streets, a hundred miles of shade trees—palms, peppers and roses—three thousand acres of young orange groves.

See Fontana Townsite, at the center of 17,000 fertile acres, bound to be one of the beautiful, prosperous towns of Southern California.

See the $18,000 schoolhouse, a model of what the new town of **Fontana** is to be.

See new Bungalows springing up on every little farm.

Good Level Fertile Land, near Station, with Good Water Rights.

$250 an Acre

Deep, Rich, Mellow, Foothill Land with Gravity Water, delivered in Concrete Mains, including a complete irrigating system, with hydrant at every tree row. Close to town, electric lines, boulevards, etc.

$415 an Acre

Oranges, Lemons, Grapefruit—and variety of any kind of Citrus Fruits. Choicest Nursery Stock, Planted to Order for

$550 an Acre

Choice Young Groves, Trees one, two and three years old, at attractive prices.

Terms on All Lands, Groves, etc., ONLY ONE-FIFTH CASH—NOTHING BUT 6 PER CENT. INTEREST FOR THREE YEARS—BALANCE AT 3, 4, 5 and 6 years.

Very reasonable charge for caring for Young Groves for Non-residents.

THOMAS D. CAMPBELL & CO. WASHINGTON BLDG.

FONTANA spells **OPPORTUNITY** to men and women of moderate means. The prices of land and young orange groves are low, the terms of sale are easy, there are many ways of making money while the trees are growing.

FONTANA is at the center of the greatest growth and development in Southern California. On the trolley line, on the Foothill Boulevard, on the Ocean-to-Ocean Highway—only a few miles, only a few minutes from **San Bernardino, Riverside, Redlands, Highlands, Upland, Rialto, Colton, Bloomington, Claremont, Pomona, Ontario, Cucamonga and other prosperous towns and cities.**

FONTANA Land is suitable for **Oranges, Lemons, Grapefruit, Olives, Peaches, Apricots, Figs, Grapes, Melons, Tomatoes, Winter Peas** and other profitable trees and crops.

On the Pacific Electric road; on the Main Line of the Atchison, Topeka and Santa Fe Railway, on the Main Line of the Southern Pacific Railway—all have stations.

Irreparable Loss.

GREAT CHINESE ENCYCLOPEDIA.

WAS COMPOSED OF OVER ELEVEN THOUSAND VOLUMES.

Only a Few Scattering Books Are Known to Have Survived the Boxers' Rebellion, When the Han-Lin College Was Burned by the Rebels.

[New York Times:] What is perhaps the greatest tragedy in the history of literature is recalled by the appearance in London of two sections of the Chinese Encyclopedia, lent to the London Library by a man who picked them up for a song in a bookshop of the British metropolis. These two volumes are among the meager remains of the most colossal literary work ever carried out by man, a work that comprised originally no less than 11,100 volumes, which, if laid one on ton of the other, would have overtopped the Times building at Forty-second street and Broadway by forty feet.

This huge work, the fruit of years of incessant labor by a whole army of Chinese scholars, was practically wiped out of existence during the Boxer rebellion of 1900, when the rebels set fire to the Han-Lin College, where the encyclopedia was housed. A few scattering volumes were rescued from the ruins of the building and have been turning up since then in China and other countries, but there is nowhere near enough to give an adequate idea of the amazing scope and completeness of the work as it stood in its entirety. When it is borne in mind that even after the opening up of Peking to foreigners in 1860 the Chinese authorities peremptorily refused every request by foreign scholars to be allowed to have access to the Han-Lin College for the purpose of studying the great encyclopedia, the full significance of its loss may be better understood.

One of those who visited the ruins of the college after its destruction by the Boxers was Lancelot Giles, of the British Consular Service, who picked up one volume of the encyclopedia. After that his father, Herbert A. Giles, succeeded in obtaining five more. Herbert Giles wrote an article in the Nineteenth Century, entitled "Encyclopedia Maxima," a few months after the destruction of the Han-Lin College, in which he told how his son and he acquired their six precious volumes and gave the history of the stupendous work.

It was in the year 1403 that Yung Lo, third Emperor of the Ming dynasty, one of the most energetic rulers that ever held sway in China, decided that he must have a compilation of all known writings. So he commissioned Hsieh Chin, the most eminent scholar of his time, to prepare a great encyclopedia embodying this immense hoard of material. Hsieh Chin set to work, assisted by a staff of 146 other learned men, and finished his task in one year and four months. It was called the Wen Hsien Ta Ch'eng, or Complete Record of Literature. Huge as it was, however, it did not anywhere near come up to the Emperor's wishes; his aim was to create something far surpassing what he considered the modest dimensions of Hsieh Chin's production.

So a new Imperial Commission was formed, on which Hsieh Chin was one of three commissioners, for the compilation of a new and far more formidable work. In addition to the three commissioners, five directors, twenty subdirectors and 2141 assistants were employed—a total of 2169 persons—for the Emperor's idea was to collect together all that had ever been written in the four departments of Confucianism—canon, history, philosophy and general literature—including astronomy, geography, cosmogony, Buddhism, Taoism, handicrafts and arts.

After something like four years of unceasing labor the army of scholars submitted the result of their toil to the Emperor and won his august approval. He had reason to feel pleased, for, as a result of his insistence, there stood before him an array of 11,100 volumes, comprising 22,877 sections, and an index occupying sixty sections more. Each of these volumes were half an inch thick, and the whole of them, if laid on top of each other, would be 450 feet high—higher than the dome of St. Paul's Cathedral and than the Times building, as has been said.

Each of the volumes was one foot eight inches long by one foot wide, bound in the pasteboard common to most Chinese books and ornamented with yellow silk, the imperial color. On each volume two labels were placed, one giving the titles and numbers of the sections contained within, the other the rhyme, according to the Hung Wu Cheng Yun, or rhyming dictionary used in the days of the Ming dynasty, under which all the entries were classified. This curious arrangement was due to the fact that, as Chinese is not an alphabetical language, it is impossible to arrange the entries in Chinese encyclopedias, dictionaries and the like alphabetically, as is done in English and other languages of today. As a result of this the Chinese have been forced to resort to a variety of methods of classification for easy reference, among them this rhyming scheme adopted in the great encyclopedia of Yung Lo. Another method, by the way, which is frequently used is to group together words which have similar first syllables. Thus, if this were done in English, words like access, account and accompany would appear in the same section of a dictionary, and would be further arranged according to the number of letters following the first syllable, viz: access, having three letters after "acc," would come ahead of accompany, which has six.

Each section of the Encyclopedia Maxima has twenty leaves, which makes a total for the entire work of 917,480 pages, as against 22,000 in the edition of the Encyclopedia Britannica, which was the latest at the time of the destruction of the Chinese work. Each page has sixteen columns of characters, averaging twenty-five characters to a column, or a total of 356,992,000 characters. Chinese is written with extraordinary condensation, 100 characters corresponding, according to one authority, to 130 English words. Therefore, it may be said that the total of characters given above corresponds, in reality, to something like 400,000,000 of our words. Now, the Encyclopedia Britannica used by Mr. Giles for purposes of comparison had a total of 20,800,000 words. This, as much as any one detail, gives a vivid idea of the stupendous nature of Yung Lo's compilation.

In 1410 it was decided to have the vast work printed, and orders were issued by the Emperor to that end. But it was found that the expense would be so tremendous that the project was given up.

In 1421, when the Emperor transferred the seat of government from Nanking to Peking, the encyclopedia was taken along to the latter city and stored in a pavilion of the imperial palace.

In 1562 a body of 100 scholars was ordered to make a copy and a duplicate copy of the work. These they completed in 1567, whereupon the original was sent back to Nanking, the first copy placed in the Peking palace and the duplicate copy in the office of Imperial Historiography.

When the Ming dynasty fell, in 1644, the original of the work at Nanking and the second copy at the Historiography Office were destroyed by fire. This left only the first copy at Peking, which was transferred from the palace to the Han-Lin College, outside the Imperial City, where it remained until its destruction by the Boxers. After the transfer it was found that 2422 sections, or about 1000 volumes, were missing.

All the above was duly set down in the great Chinese imperial catalogue, but the figures given were of so amazing a nature that many foreigners questioned their accuracy and even doubted that such a work as the Encyclopedia of Yung Lo had ever been created at all. Nor did the Chinese government deign to set their doubts at rest, for it resolutely set its face against all endeavors by "foreign devils" to gain access to the Han-Lin College and see for themselves the splendid monument of Yung Lo. This turned out to be folly on the government's part, for, in June, 1900, the Han-Lin College went up in flames and with it the thousands of volumes of the encyclopedia; had the Chinese authorities guarded it less zealously and allowed foreign scholars to read it, priceless stores of learning of bygone days would have been preserved for this and future generations.

The five volumes secured by Herbert A. Giles deal with poetry, canonization of Emperors, arithmetic, history and costumes. At the end of each volume is a slip with the name of the official whose duty it was to copy, punctuate and compare with the original.

Will Live in Glass Houses.

[New York Sun:] Paul Scheerbart, a well-known German writer, prophesies that the architecture of the future will be of glass, and that the world will be inhabited by a happy race living under the good influence of light.

"The houses will be of glass," he says, "with all wood eliminated. The furniture will be of wrought iron and the framework of the buildings will be of iron and rustproof, while the walls will be of double glass to insure warmth and of many colors in order to ba¼e inquisitive persons.

"The buildings will be heated by electricity and the walls decorated in majolica effects. The porch of every home will have three sides of glass and there will be glass garden houses, where one may live in the sunshine by day and the starlight by night."

Herr Scheerbart draws a brilliant word picture of a city, with stores, churches and public buildings of glass, all brilliantly lighted in many colors.

Collie Adopts a Coon.

[New York Herald:] Mrs. J. J. Widman of New Haven, Ct., confirms the following article, which is published in Our Dogs, and reads:

"Mrs. Widman, the toy spaniel fancier of New Haven, has among her domestic pets a collie and a baby coon. The advent of the latter is due to the collie, Maida, who takes long rambles through the woods alone, on one occasion bringing the coon home in her mouth. When her owner endeavored to rescue the little fellow, Maida was ready to defend her capture with her life and soon made it understood he was not brought as spoil, but as something to be loved and protected. Since then she has faithfully ministered to the wants of her foster-son, who is now a general favorite. On another occasion Maida rushed to a woodman in the forest and made such frantic appeals that he followed her to a spot where some fallen rocks made an inaccessible cave. Seeing and hearing nothing, the woodman began to retrace his steps, when Maida began howling. Knowing then that something was the matter, he dug under the rock and out fell the valuable toy spaniel, Boots Donald Downington. He was too exhausted to cry, and immediately out came a fox. In chasing the fox into the cave Boots had become a captive, and for two days and nights had remained in the cave. Maida takes daily trips to the farm, a mile from the kennels, and earns her daily bread by bringing home a pail of cream, never helping herself to a drop of the tempting liquid."



Special Imperial Valley Excursion

Leaving Friday Evening, July 17th

$20 Round Trip Includes:

All Expenses, Meals, Sleeper, Etc.

Two Days in the Valley

Join Niland's First "640 Acre Land-Buyer's Club"

Forming for the purpose of acquiring all of Section 29 at wholesale prices. Limited to 16 buyers of 40 acres each.

Priced at $65 to $80 an acre on special terms that should enable club members to pay for the land out of the crops.

Here is an opportunity to locate suburban to Niland, close to the main line of the railroad—at actual wholesale prices. It's a special summer opportunity OPEN TO JUST SIXTEEN PEOPLE. Just sixteen 40-acre tracts of rich, mellow soil, ideal for early vegetables, apricots, cantaloupes, grapefruit, olives, grapes and dairying. This is the type of land that can be made worth $1500 an acre in a few years. The sixteen members of the Niland Land Buyers Club will secure these 40-acre tracts for one-fifth cash, balance in four annual payments. If land is put into cultivation in one year, the second payment will be extended to the end of the second year. Here's a chance to pay for your land out of the crops. Water will cost only 50 cents an acre-foot—1,200,000 gallons. This land is suburban to the town of Niland and right next to land held at $150 an acre. Get reservations in early. Be one of the "lucky" sixteen. Write or phone at once. Remember—there will be just sixteen tickets sold. Excursion leaves Friday, July 17th, at 11 p.m.

Free Illustrated Lectures on Imperial Valley Daily at Offices of

California Land & Water Co.

609-611 South Spring Street

Home 60619 **Main 5190**

Own a Home on a Beach Lot in a Paying Crop



D. M. and I. F. Baldwin's (Horticulturists) Home at the OCEAN VILLA INTENSIVE FARMING COLONY.

Every true lover of nature—of the things in life that are beautiful—has a house waiting for him somewhere out in the countryside which was built for him in the very shape of his soul, and when he sees it he recognizes it because he has visited it often in his dreams.

The above ranchhouse, owned by the Baldwins, is one of the most ideal, inexpensive summer homes that our company has ever built. It has sleeping porches, an outdoor kitchen, large living-room and a wonderful pergola. We will duplicate this house for a great deal under $400.00.

The surroundings are ideal. Right at the very doorstep are 5000 Baldwin Gladiolas, which are ready to bloom. Gladiolas are planted between the rows of SPINELESS CACTUS.

This house stands on four lots, filled with Chrysanthemums, Poinsettias, Sweet Peas and about every known garden vegetable.

The OCEAN VILLA COLONY is located 17 miles from Los Angeles, on the Redondo Boulevard. You turn at the arch. One of our colonists, and a resident of the tract, C. D. Lindsey, will meet you at the arch. He then introduces you to the famous horticulturists, D. M. and I. F. Baldwin. They will show you what 100 others are doing on the Ocean Villa Tract.

It is one of the rules that these men never ask you to buy. They simply act under instructions to show you what the other colonists are doing.

Automobiles leave our Los Angeles or Redondo Beach Offices. Meet us at the colony today or tomorrow, or write for particulars.

Ocean Villa Intensive Farming Colony
503-504 Marsh-Strong Building
Ninth and Main, Los Angeles.

Redondo Office, 121 So. Pacific Ave.
J. P. Luxford, W. H. Sexsmith, Representatives.

READING LENSES FITTED FOR $1.00
OPTICAL DEPARTMENT
EMMA C. FLEMING, Jeweler, 322 West Sixth Street.

LOGAN & BRYAN, Brokers
STOCKS, BONDS, GRAIN, PROVISIONS, COTTON AND COPPER.
Members all Leading Exchanges. LOS ANGELES OFFICE, BRADBURY BLDG.
Sunset Main 8410. L. M. SCOTT, Manager. Home 10934
"PASADENA OFFICE, BUNGALOW NO. 30, HOTEL MARYLAND."

Mines and Mining in the Great Southwest.

California Mines.

TO EXPLOIT COPPER AREA.

Blue Ledge and Happy Camp to Be Developed.

Railroad Construction to Precede Mining.

Important Magalia Property Changes Hands.

[SPECIAL CORRESPONDENCE.]

YREKA (Cal.) July 10.—A movement has been launched for development on a vast scale of copper deposits in Blue Ledge and Happy Camp districts. The actual work in the mines is to be preceded by the building of a railroad from the two fields, to connect with the line under construction from Grants Pass to Crescent City.

Eastern capital is heavily interested in the project, and it is stated that preliminary work will begin within two months. Construction of the line will enable the mine operators to ship by rail to Crescent City, and from thence by water to one of the large smelters on the Coast. It is also probable that a large smelter will later be constructed at a convenient point in the district.

At Happy Camp the Fred H. Dakin interests are developing a huge copper deposit. Sufficient ore is exposed to justify the building of a large smelter. Several smaller properties in this district have been extensively developed with good results.

In the Blue Ledge district New York capitalists have opened an enormous body of fair-grade ore in the Blue Ledge mine. The St. Albana Copper Company has opened a large body of ore in the same field, and is arranging to build a concentrating plant.

The Commodore Mining & Milling Company, composed largely of Los Angeles people, is preparing to move the old six-stamp mill to a point nearer the main workings at Oak Bar and underground work is to be prosecuted on a more vigorous scale. Operations at present are concentrated on the Insurance claim, where a strong vein, two feet wide, is under development. The ore shows considerable free milling gold, and the ledge is stated to be improving at the tunnel advances.

An important deal was consummated last week when the Indian Springs gravel mine, near Magalia, passed under the control of San Francisco people. The adjoining Hupp ranch of 560 acres was also taken under option. It is planned to repair the long Indian Springs tunnel, which is in over 4000 feet, and to extend it to intersect the Hupp ground. The Indian Springs has yielded millions, and a large area of promising ground remains to be worked.

It is reported at Jackson that the Argonaut Mining Company will resume regular dividend payments immediately. Last week the suit of the company versus the Kennedy Extension was decided in favor of the Argonaut, the decree awarding the Argonaut $750,000 and all the disputed territory. For several years the company has been earning large profits, and an excellent surplus is in the treasury.

The Argonaut is the deepest incline mine in California, with most of the high-grade ore coming from the lower levels. It was recently decided to build a 50-stamp mill to replace the 40-stamp plant now in service. This will not only result in lower working costs and increased output, but is also designed to effect a larger gold extraction.

Preparations have been completed for heavier shipments of ore from the Balaklala mines, at Coram, to the Mason Valley smelter, near Thompson, Nev. About 250 tons per day have been going forward for several weeks, but it is stated that 500 tons will be shipped daily in the immediate future.

The Mason Valley plant is anxious to secure a heavy tonnage of Balaklala ore as the heavy iron and sulphide contents makes it a desirable product to combine with the carbonate ores of the Mason Valley mines.

Ultimately it is expected that 700 to 1000 tons of ore per day will be shipped from the Balaklala mines, until a satisfactory anti-fume process has been perfected, when smelting will be resumed at Coram.

The Engels Copper Company has started construction of a 150-ton concentrating plant at Lights Canyon. It has been determined to employ the oil-flotation process. The capacity of the concentrator will be increased as soon as the first unit has demonstrated its worth. The working force has been increased to sixty-five men, and more will be employed in the next few weeks.

The Omega mine near Sonora, one of the best small mines in Tuolumne county, has been acquired by Mrs. M. A. Capell and Mrs. A. D. Ireland of Salt Salt City, both heavily interested in mining enterprises of Utah, Nevada and other States. An active campaign of development has been outlined and work will begin immediately. Joseph Loney has been placed in charge of operations. The Omega has yielded considerable rich ore and is well equipped with mine and mill machinery.

The Springfield Tunnel and Development Company is making good progress with its big tunnel, near Columbia. As soon as the tunnel has tapped the channel beneath the shaft, sinking will be resumed and the big deposit of gravel energetically developed. Directors recently inspected operations.

Rich ore is again coming from the Tightner mine, at Alleghany. It is said by miners that a pocket of bonanza quartz was recently broken into, and for more than a week the company has been taking out over $1000 per day. Thus far it is estimated $10,000 has been extracted, with the rich shoot still followed. The discovery was made in the lower workings, and in a portion of the mine where the ore has been rather low-grade.

Arizona Mines.

BIG EXPENSE IS ENTAILED.

Tombstone Project to Prove Large One.

Phelps-Dodge Show Its Hand Elsewhere.

Developments in Various Mining Sections.

[SPECIAL CORRESPONDENCE.]

BISBEE (Ariz.) July 10.—In the sale of the property of the Tombstone Consolidated Mines Company it is appreciated that the $500,000 bid by the Phelps-Dodge Company represents a rather small part of the probable value of the mines—that it may be considered as covering only the value of the machinery and improvements. On the other hand, the operation of the mines will be attended with expense such as could hardly be supported by a smaller corporation than the one which has taken over the property.

There is serious doubt whether the Phelps-Dodge Company will find it expedient for years to come again to wrestle with the enormous flow of water that must be lifted before the lowest workings are exposed. In the meantime a vast amount of good ore can be taken from the dry levels—ore that can be reduced at a profit, owing to the ownership by the controlling company of a railroad and a smelter.

In Tombstone there is much hope that the immense pumps will again be started, and that down the gulch will go pouring a flow approximating 3,000,000 gallons of water a day. It is argued that the Phelps-Dodge Company is a copper-producing corporation and that it will seek for the rich stores of copper ore that lie below the silver-bearing capping. So Tombstone is looking forward toward the return of her old bonanza days.

From Gleeson has come a report that the Phelps-Dodge Company has taken a bond and lease on the famous old Black Diamond mine. This property once was a heavy producer. The ores of the Gleeson district are more or less refractory, carrying considerable garnet. On the west dump are several thousand tons of ore, said to sample 2½ per cent. copper, and seven ounces of silver, possibly capable of profitable treatment at the Douglas smelter, with which the camp is directly connected by railroad. It is said that good values also remain in the smelter slag. The shaft is 300 feet deep, and is in good condition.

In the course of drilling on Sacramento Hill, the Copper Queen is said to be encountering not only a great deal of good concentrating ore, but to be running into considerable bodies of smelting ore, extending the ordinary stoping limits beyond expectation. The main question now appears to be the manner of removing the low-grade concentrating ore. It is even suggested that the hill may be stripped and produce handled by steam shovel. The company's new test mill will be completed within a few weeks.

At Douglas the copper output for June was a trifle under May. The Copper Queen poured out 11,425,000 pounds of bar copper, a falling off of about 2,000,000 pounds, due to the transfer of the Miami concentrates to the Greene-Cananea smelter. It is expected that these concentrates will again be directed to Douglas owing to labor troubles. The Calumet and Arizona smelter output for the month was 5,840,000 pounds.

Complaint is made by mine owners of difficulty in leasing ground. This condition is wholly due to a law passed by the last Legislature, which puts the whole responsibility upon the mine owner. The owner at any time may have the mine thrown back upon his hands, with debts for machinery and supplies. So the miner who secures a lease now, does so only after he has shown a large degree of financial responsibility.

The Mascot mine, about eighteen miles from Willcox is to be connected by railroad with Mescal station. Stockholders of the company have incorporated the Mascot and Western Railroad Company, with a capitalization of $500,000. The Mascot's stock is owned by a large number of people, being more generally distributed in all probability, than that of any other mine in the Southwest. It has been under development for many years, with little returns in the way of dividends. It is now assumed that the company may soon become a producer.

PURCHASES PLANT.
WILL MODERNIZE IT.

[SPECIAL CORRESPONDENCE.]

PRESCOTT (Ariz.) July 10.—M. P. Jewett of Phoenix has purchased the large electric plant at Wickenburg, built by a subsidiary corporation of the Octave Gold Mines Company. He proposes to modernize the plant and to supply electric power to the mining districts in the lower Bradshaw Mountains, including the Octave, Fool's Gulch, Yarnell, as well as those in Congress and others. The plant, which is only eight miles from the Octave, was designed to supply not only that mine, but other properties. It proved deficient on trial, however, as this was one of several causes that caused the final shut-down of the Octave. It is believed now, that with

Buy at Seal Beach for 1915

Two great expositions will bring hundreds of thousands of people to California next year.

Los Angeles is the main entrance of both expositions. Hundreds upon hundreds of people have been waiting for the exposition year to come to California to live.

A whole new city—from 75,000 to 100,000 people—will move to Los Angeles next year to live here permanently.

Beach property is scarce now and will be even scarcer then.

Present prices justify good profits then.

Buy now for profit insured by the growth of Los Angeles and the scarcity of beach property.

Seal Beach is the safest beach in the world — absolutely no undertow.

Seal Beach is the only beach in Southern California that has two great still water bays.

Seal Beach has every outdoor sport.

Seal Beach has good transportation, fine boulevard and splendid amusement pavilions.

Seal Beach has the only seals in any quantity that can be seen on the Pacific Coast from a trolley car.

Seal Beach has a present and a future.

Good Lots $500 Near the Spray

10% cash, balance easy terms.

Seal Beach is 4 miles East of Long Beach and 44 minutes from Los Angeles.

Round Trip Sunday 25c

Special train leaves Gate 10, Pacific Electric Station, 6th and Main Streets, Sunday morning. If you miss this, take any regular Newport car, get off at Seal Beach (Anaheim Landing Stop), present return tickets before 2 o'clock at our office and receive rebate of 25c for each ticket presented. No rebates given after 2 P. M.



Seal Beach

Guy M. Rush Company

901-5 Story Building

P. S. Office open evenings for delivery of tickets.

In Oil.

NEARLY HALF NATION'S YIELD PRODUCED

FINAL figures of the United States Geological Survey on the production of petroleum during 1913 in this country, just issued, reveal a steady increase in the importance of California in relation to the output in the United States. This State last year produced approximately 40 per cent. of the country's oil. The increase in the ratio amounts to a fraction of 1 per cent.

The total output of the country was 248,446,230 barrels, an increase of 25,511,186, while California's total output was 97,764,535 barrels, an increase of 10,491,933 barrels, according to the figures. The value of the country's production was $237,121,383, an increase of no less than $72,908,141, while the value of California's production was $[illegible] of $4,038,633.

The [illegible] figures for the [illegible] large increase to [illegible] which made the [illegible] cents per barrel [illegible] output increased [illegible] the value increased [illegible] Not a single [illegible] in the value of [illegible] cept Colorado.

California made [illegible] showing in the [illegible] during several [illegible] ing an increase of [illegible] while its [illegible] 12 per cent.

This year there [illegible] falling off in the [illegible] for the county of [illegible] oil have shown [illegible] since early in the [illegible] in the mid-Continent sections.

From the Great California Oil Fields.

...L ACTIVE DESPITE DROP.

... Tendency to Halt Field Operations.

... Oil Seem to Get Small Attention.

...ments in Kern and Other Districts.

...SPECIAL CORRESPONDENCE.]

..., July 12.—Despite two de... in the price of oil, there is but ... on the part of oper... ...ard down operations in the ...rgrown district. The fact ... is going along at ... rate, with little vari... ...ing done as compared with ... the outlook for a large out... ...much, is sufficient evidence ... but were it not for the ex... ...ating operations.

...have been vague rumors that ... of men will organize to ... the output, but little has ... from. Such a course is be... ...ed in the Oklahoma fields, ... operators here will probably ... a move before attempting ...

...ions, of course, have ... affected by the declines ... they have long-term con... ...the Standard Oil Com... ...those expire they must ... the weight of the reduced ... some are hoping for ... again before this time. ... no immediate result of ... increase in field activ... ...producer feels as if he ... sure oil to make up for ... he may be sustaining, ... that as may be able to ... before the price ... Conservative oil men ... the producers, instead ... their production, would ... effort to reduce it, the ... would be cut down in ... a better balance, with ... prices, be restored.

...TIED UP.

...bodies of oil operators ... in litigation with the ... the land with... ...disturbed the posi... ...Oil Company comes ...table comment. The ... company in complet... ...best-paying wells in ... district was a ... a few months ... for the stock... ...one until the ... Court decided ... from the sale of the ... be held in escrow ... oil companies un... ...with the government ...

...from the sale of the ... the company's big ... it was completed last ...mates $750,000. This ... profitable one ever ...opera field, for while ... other big gushers devel... ...may have given ..., their output was ... much heavier cost. A ... of money was required ... output of the other ... in the district, ... Company alone ... $600,000 to provide ... otherwise care for the ... great gusher, which ... of the oil world sev... In the case of the ... the total production ... 2 cents a barrel, or ... for the 1,500,000 ... since the well was ... reason for this great ... the Obispo company ... to use sumps built to ... produced by the old ...

...company was organized ... of San Luis Obis... ...Borneberg as president, ... capital stock, ac... ...Bradstreet, is $50,... ... a par value of $1 ... is held in a few ... treated, and it is said ... was settled and ... in escrow was distrib... ...ers would receive ... $50,000 each.

...last week on the ... in the plant of ... Transportation Com... ...Chispo. The com... ...matter for all of the ... and the increased out... ...has necessitated ... reservoir hold... ...and four 550,000-... be built.

...of dividends made a ... fund, the figures be... ...the Standard's quar... ...which amounted ... other quarterly ... last month.

...by nine of the ... last month make ... showing:

	Amount.
.....	$1,125,000.00
.....	$2,500.00
.....	48,362.50
.....	16,110.60
.....	15,000.00
.....	20,000.00
.....	5,000.00
.....	3,000.00
.....	3,000.00

...Mohawk, Kern River, ... Oil, Pacific Crude, ... Douglas, San Francisco ... and Section 25 compa... ...regular monthly dis... ...month.

...Company and its af... ...the Union Provi... ...Petroleum have ... semi-annual divi... ...President Stewart ... several months ... Union would not pay ... year, annually.

...a Joker.

...] King Alfonso of ... playing practical ... Grande and members ... Recently Winthorne were his ... with the visit ... he showed ... wonderful gardens ... royal palace at Ma... ...

...into a trellised ... to one side, ... and both English ... seated by a deluge ... down from a ... The King was ... and his ... royalty, ... enjoyed the joke

NATION'S ...DUCED HE...

...uction was $48,361,686, a... ... $6,026,699. ... The significant feature ...ures for the entire co... ...rge increase in value of ... which made the average ...nts per barrel for the ... output increased 11 per ... the value increased some ... not a single State showed ... the value of the oil ... ...pt Colorado. ... California made a ... owing in the matter of ... during several years past ... an increase of 11... ...while its production ... per cent. ... This year there will be ...lling off in the value of ... the country at large ... have shown a tremendous ...nce early in the year ... the mid-Continent and ...uctions.

OIL WITCHES ORGANIZE.

Corporation Formed to Exploit "Magic" Petroleum Finder of Eastern Fields.

[Muskogee Times:] The "oil witch," as well as devices for which uncanny abilities to locate subterranean formations of gas and water, as well as oil, are brought into recent prominence by the incorporation of a company to manufacture and exploit an electrical finder known as the "Elkins patent." The incorporators include L. A. Evans, an easterner, who was formerly a chief electrician in the wireless service of the United States navy; C. S. Rogers, L. P. Elkins, the inventor; F. P. Hillerman and others.

The "oil witch" is no stranger to Muskogee oil men, several of whom now are having locations made or drilling on such locations made by a Houston, Tex., "witch," who works with what he calls an "electro-magnetometer."

Over in the Okmulgee field, in the northeastern part of the Booch sand district, a well-known partnership has already drilled six oil wells, every one of which was located by an electrical "locator" which they own.

The average oil man takes but little stock in such "locators," however, as there is yet no case on record of any very big fortune having been made by them. The geologists denominate them as "fakes" pure and simple. The United States Geological Survey takes about the same view. Neither do they get any recognition from contemporary electrical or chemical science, though the possibility of a recognizable affinity between electricity and subterranean formations is not denied.

Avoids Them.

NOT CONCERNED WITH POLITICS.

DOHENY COMPANY'S RULE IS TO LET THEM ALONE.

Annual Report Expresses Attitude of Neutrality on Part of Company — Relations With Mexican Employees Are Reviewed in Statement.

The annual report of the Mexican Petroleum Company has little to say about political troubles in Mexico, other than that the company has made it an invariable rule to let Mexican politics severely alone and to fulfill all its duties toward the de facto government in control of the regions where it is transacting its business.

President Doheny, however, reviewed fully the company's career in its relations with the Mexican people ever since it began business in Mexico to show that, so far as it is concerned, there is no foundation for any of the charges which have been made in reference to corporations doing business in Mexico—that they have sought to exploit the people of Mexico solely for the advantage of foreign stockholders and to their injury.

Mr. Doheny says that the company has had no government concessions whatever since its pioneer concessions permitting the free importation of materials and exemption from taxes for ten years expired four years ago. All its lands are owned in fee and were purchased from private owners, some of the titles extending back to the middle of the sixteenth century. In order to get its lands quickly and get to business the company paid prices for its lands that made those who sold them the envy of all their countrymen and the Mexican employees and the attorneys of the company strongly advised against the course, on the ground that the figures were unduly high, and the company was being held up. The Mexican ranchers were shrewd traders and knew how to estimate values to their own advantage and to get full value for what they sold.

Mexican employees of the company have been envied by their countrymen. When the company began business the wages of laborers were 35 cents a day, Mexican, in the oil regions, then but a tropical wilderness, and today they average $2 Mexican, and the most highly skilled native workmen in the company's employ get as high as $9 a day, Mexican money. The company's course in dealing with the natives, employees and general public alike, has been abundantly repaid by the fact that its property was scrupulously preserved from any looting and damage when left in the care of the Mexican employees, while Americans recently had to leave, and the work was so well handled that only 5000 barrels of oil were lost. Mr. Doheny says the stockholders owe an especial debt of gratitude to the Mexican employees.

The company, moreover, has taken the most care of the welfare of its Mexican employees in the towns it has established in what was formerly a tropical wilderness. All have the most modern sanitary arrangements. The company has never followed the policy of supplying the employees through company stores, but on the contrary has paid its men cash and this has gone to the benefit of the local merchants, who have been encouraged to business. Only when absolutely necessary has the company done a general mercantile business to furnish supplies to its men.

The company owns in fee about 500,000 acres, has three eight-inch pipe lines to Tampico—the only ones in operation, by the way, notwithstanding a wide popular impression that the Pearsons have a line completed. Theirs is only under construction.

The balance sheet of the annual report of the Mexican Petroleum Company and its subsidiaries brings to light the fact that the company has paid under protest taxes and dues to the Mexican government the sum of $705,481.93. This amount is set down as an asset, the company evidently anticipating its return in course of time.

No explanation is offered in the report as the reason for the protest or the nature of the tax in question. The matter is completely dismissed with the bare statement of the figures. Probably they refer either to export taxes or war taxes imposed by President Huerta, while he was in possession of the oil regions, which, the company may have been advised, were illegal, because not authorized by the Mexican Congress, or to more recent taxes imposed by the Constitutionalists since the capture of Tampico. There is absolutely nothing to show which it is, if either.

HAS GOOD INDICATIONS.

[SPECIAL CORRESPONDENCE.]

FULLERTON, July 10.—The well on the Fred Tuffree property, being drilled by the Fullerton Great West Oil Company, is down over 2500 feet with good indications, such as gas pockets and some oil sand.

Ripening.

COMBINE'S PLANS ARE MATURING.

DUTCH-SHELL NOW PROCEEDING WITH GREATER VIGOR.

California Promises to Be Chief Stronghold for Combine, Outside of Orient—Operations to Center in the Coalinga District for the Present.

Fulfillment of the Royal Dutch-Shell combine's plans is proceeding with greater vigor than at any time since they entered this State. The scheme of their projected activities which will be on a greater scale than in any other section, with the possible exception of Orient, is well worked out.

Construction of the big $8,000,000 pipe line will be started in the course of a few weeks. Nearly all the necessary equipment has been ordered, and is due to arrive in California shortly. Details of the surveys, etc., are almost complete, and other incidental preliminary work is being cleared up rapidly.

The pipe line is, of course, the fulcrum upon which will swing the activities of the combine. Without it they could do practically nothing toward expanding their operations unless they should decide to take over some other corporation.

For a long time the latter course was contemplated. It is known that on one occasion the combine examined the Associated Oil Company's properties, etc., with a view to purchase, and that they also were seriously considering opening negotiations for the Union Oil Company on several occasions. Nothing came to maturity in either of these cases, however, and it is now evident that the combine will build up their business on self-established foundations.

Nevertheless, they are still in the market for properties, as is evidenced by the fact that they recently took over an unimproved tract in Coalinga field of some 1000 acres, in the immediate vicinity of the California Oilfields, Ltd., properties. They show no particular anxiety to extend their activities to any other field except the northern one, although they have had some negotiations for properties in this part of the State.

As yet the combine has not become a marketing factor of importance, but will do so before the end of this year, or at least early in 1915. They have held back in this respect on account of the present unsatisfactory conditions governing the refining business. The fair year promises a good trade, however, and they are desirous of securing their share.

In a month or so a cargo of oriental gasoline is due to arrive at San Francisco, and this will have to be sold on the open market in this State. It is likely that the combine will establish street "stations" to distribute the product if it is brought in regularly.

WON'T CARRY IT.

HIGH-GRADE "GAS."

[SPECIAL CORRESPONDENCE.]

COALINGA, July 10.—Difficulties have been encountered by the Turner Oil Company in getting the product of its gasoline compressor plant to market. The railroad, as in other cases, elsewhere in the State, has refused to transport the product, on the ground that it is of too highly explosive and dangerous character to be legally handled on railroads.

The manufacturers of casinghead gasoline in the fields of Orange county, from which comes a large part of the product, solve the problem by blending their product with lower grades of gasoline or distillates before shipping. A large part of the output is sold to the Union Oil Company and blended at the Stewart refinery. The Puente Oil Company in Los Angeles county in the Puente Hills, ships its gasoline to Los Angeles by automobile tank wagons. At Santa Maria the Union and the Pinal-Dome have refineries and blend their casinghead gasoline with lower grades before shipping.

The Turner company is now in a controversy over the matter with the railroad, and threatened to appeal to the State Railroad Commission. The oil company maintains that its tests taken by every method do not show the pressure which the railroad says is clearly demonstrated by its own tests. As there are no refineries at Coalinga, the blending of the gasoline before shipment may be difficult to manage.

Field Notes.

[SPECIAL CORRESPONDENCE.]

TAFT, July 10.—Well No. 3 of the R. E. Graham Oil Company on section 25, 32-23, has come in with a production of 100 barrels daily.

The Hale-McLeod Oil Company is getting a large production of gas, but no oil from its No. 11 on section 8, 32-23. The No. 5, which came in with a big flow of gas, blowing off the crown block, is doing about forty barrels of oil daily.

The U. S. Oil and Mining Company has dynamited the No. 1 well in Belridge district that the gas sand may be again drilled into. The well for a short time produced gas in commercial quantities but casing trouble cut off the flow.

The No. 1 of the Sunset Extension on section 8, 11-23, although nearly a mile deep, is still being worked with. Several sands have been passed through, but none developed because of the large amount of water.

The National Pacific's No. 1 well is to be put down to the gusher sand on section 32, 12-23.

The Panama Oil Company is preparing to resume operations. The old No. 1 well on section 30, 12-23 has been dynamited that the casing may be removed and active drilling started.

The Midway Premier has a rig up on section 5, 32-23 and will start drilling in a few days.

Wheat Crop That's All Profit.

[Kansas City Times:] A thirty-acre field of wheat that is expected to yield thirty-five bushels to the acre and did not cost the owner a cent for seed or labor until harvest, is on the King Cow farm, southwest of Grandview. It is owned by A. J. King, of the King Realty Company.

Last year the ground was in wheat, and yielded thirty-seven bushels to the acre. The harvest was late, the wheat was very ripe, and much of it shattered off and lay on the ground. It came up so thickly in the fall that it was pastured down. Mr. King decided to let it stand and see what would be the result without plowing the ground and seeding it again.

There has been no labor bestowed on the present crop except that of harvesting. The results have been unusual.

APPOINT SUPERINTENDENT.

Phelps-Dodge Place Dr. Emil Grebe in Charge of Tombstone Consolidated Mines.

[SPECIAL CORRESPONDENCE.]

BISBEE (Ariz.) July 10.—Dr. Emil Grebe has been appointed superintendent of Tombstone Consolidated mines properties by the Phelps-Dodge interests, which have received the confirmation of their bid of $500,000 for these properties from the receiver's court. Dr. Grebe conducted examination of the properties for a year previous to the receiver's sale, and it is understood that it is largely upon his findings that the Phelps-Dodge interests decided to take the mines over.

Dr. Grebe has had extensive experience in the deep work in the mines of Bisbee district and is considered one of the highest authorities on geology in this section, which has many characteristics similar to those of the Tombstone district.

The revival of activities at Tombstone brings into prominence the new life that has come to the Old Commonwealth at Pearce, another large producer of silver in the early days. The Commonwealth is now milling 350 tons daily, with excellent recovery of values, running $7 to $10 the ton. The new mill of the Commonwealth, which resumed its production the first of the year, has steadily worked with better results.

Reports that the Guggenheim interests have acquired the Black March property in the vicinity of Gleeson are persistent. It is known that Guggenheim engineers have in the last year paid considerable attention to this section.

There is ground for belief that recently they have acquired several options on outlying properties in the Bisbee district, while it is known that they have under consideration at this time the property of the Cochise Development Company, on which bond was recently given for around $300,000.

Fellows.

"LINE WAR" IN NORTH MIDWAY.

FIGHT CENTERS AROUND RICH "STATE" SAND.

Jergins & Armstrong Company Crowds Line, and State Consolidated Retaliates—Big Lakeview Gusher Produces Twenty Per Cent. Emulsion.

[SPECIAL CORRESPONDENCE.]

FELLOWS, July 10.—An old-fashioned "line war" has broken out in the North Midway district in the vicinity of the big strike of the State Consolidated Oil Company, the principal participants being the Jergins & Armstrong Company and the "State." The Jergins & Armstrong Company have been building a rig within ten feet of the line of the "State" property that it may draw from the big sands in that section. Retaliating, the "State" is building a rig just twenty feet from the other concern's derrick to block the attempt to draw from the "State" sand.

Frequently such a war as that which has been incepted continues for quite a period, the participants endeavoring each to outdo the other in the number of rigs they construct in the effort to protect their lines. There is a so-called unwritten law of the fields which requires that neighboring concerns keep at least 150 feet from each other's lines.

No. 1 well of the Lake View, No. 2 Oil Company, continues it big flow of 15,000 barrels daily, without interruption. It is producing about 20 per cent. emulsion which must be cleared before the oil is run by the Standard. Five clearing stills are now in operation, the oil being heated and run through them after being allowed to settle in sumps for several days.

The Punctuation Mark.

[San Francisco Star:] There is a French proverb which says: "By reason of a punctuation mark Martin lost his donkey." And thereby hangs a tale:

Over the Abbey of Asinello in Italy (asinello, it may be further explained, is a diminutive, meaning a little ass) there once presided a liberal-minded monk who caused these verses to be inscribed over the outside door:

"Be open ever more, O thou my door!
To none be shut, to honest or to poor!"

This cheery man died, and was succeeded by a Brother Martin, who was as penurious as his predecessor had been prodigal. Martin retained the couplet, but altered the punctuation as follows:

"Be open evermore, O thou my door,
To none! Be shut to honest or to poor!"

When the Pope's attention was called to the remodeled inscription, Martin was summarily deposed.

Snake Around His Wrist.

[Baltimore Sun:] Escaping from a crate of pineapples, a long blacksnake crawled along the handle of a truck and wound itself around the wrist of Arnold Thomas, a colored stevedore, of Hughes alley, at work on pier No. 2, Light street, recently.

As soon as he felt the clammy reptile against his skin the colored man dropped his truck and ran into the street, shouting lustily.

Instead of aiding the terror-stricken man his dark-skinned companions laughed at him and assured him they could see nothing on his wrist, and declared that the liquid refreshments he took with his noonday meal had made him "see things."

Beads of perspiration trickled down Thomas's face as he tried to rid himself of his live bracelet.

Suddenly the reptile uncoiled itself, dropped to the street, and wriggled through a crevice in the wharf.

A Successful Operation.

[London Answers:] The blandishments of the insurance company's representative at last proved irresistible. Jones wavered. Then Jones fell—or, rather, undertook to have his life insured.

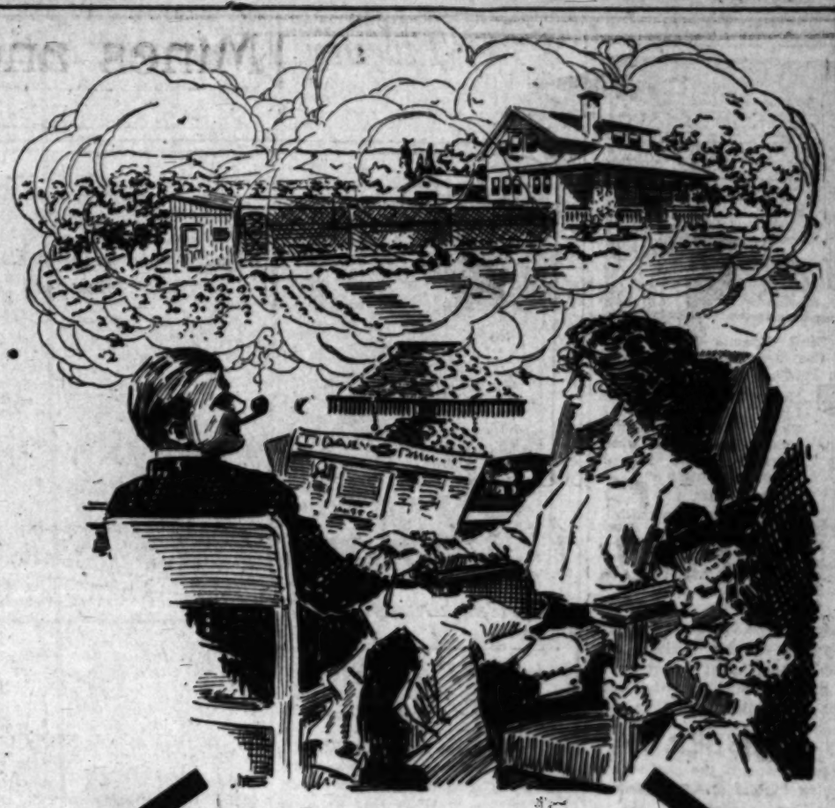
And, in order that there might be no mistake about the matter, that knowing, enterprising representative helped him then and there to fill in the necessary form.

For fully 20 minutes Jones was busy, giving particulars of himself, his aunts, his sisters and his cousins.

Then came the question: "Have you ever had appendicitis?"

"Well?" asked the agent.

"I'm hanged if I know," said Jones, "I was operated on some time ago, but have never felt quite sure whether it was appendicitis or merely professional curiosity."



Now is the time
to Plan that Suburban Home
at RAMONA ACRES ANNEX

Away from high rents, out in the open, where you have room for chickens, fruit trees and a little garden all your own. Where you can save money and enjoy real living in California's garden spot.

Now is the TIME to select a site at beautiful Ramona Acres Annex—when you can purchase one of these big roomy home places for $50 cash and $10 a month.

On the through electric line only a few miles from the city.

Magnificent view of mountains, foothills and orange grove homes. Some of the acres are covered with full-bearing orange trees, where the crop alone should make all the payments.

Only 25 minutes from First and Main—Ramona Acres Annex is handy for business and shopping. Almost directly adjoining the famous original Ramona Acres. Finest soil, ideal climate. If you are not ready to move out now, hold it—you will make money on the increase in value.

Selling fast, come and see for yourself. Daily free auto trips from our office, or take Pomona or Covina car at Sixth and Main and get off at Garfield avenue. Get car fare refund from salesman at Tract Office with big red "J."

Janss Investment Co
611 613 Bo Hill St.



THE MACADAM ROAD TO THE "GARDEN OF PARADISE"

This glass-like macadam road leads all the way from Los Angeles to "MONTROSE," the Beautiful Garden of Paradise. In the background of the picture you see a portion of the majestic Sierra Madre Mountains. At the extreme left are the beautiful timber covered Verdugo Mountains. The electric car line runs almost parallel to the boulevard you see here and passes through the center of Montrose. It requires about 35 minutes by auto from Los Angeles to Montrose, and in that distance you rise just 1100 feet higher than the city, out of the fogs and smoke, up into the delightfully cool, crisp air of the mountains. It is so picturesque in this territory that every day some spot is the scene of a motion picture drama by one of the many companies in the city; and the Kalem Company have their studio on this road, where three companies operate continuously. You would believe that Nature made a special effort to beautify this spot.

Now is the time to buy Montrose. Certain immediate improvements will take place that will increase its value immensely. At the present time we are selling great big Villa lots, twice as large as city lots for $550, on terms. And Montrose is laid out so beautifully—with wonderful winding, curving boulevards, fine cement walks, curbs and gutters; and every modern convenience at hand—water, electricity, telephones, car service, auto roads, and close to Los Angeles; in fact, overlooking Los Angeles and Glendale, and commanding a magnificent view of the Catalina Islands 60 miles away. These dandy $550 lots are nearly all gone, and you will be wise if you investigate conditions at Montrose now.

HOLMES-WALTON CO.
507-8-9 Grant Building
Main 4590 A3010

MONTROSE
"Cooler than the Beach"

World's Largest Train.

[Portland Oregonian:] "It will require a train 7000 miles long to move America's big crop this year," said D. W. Campbell, assistant general manager of the Southern Pacific road, today on his return from a four month's stay in the East. "Called upon to face the emergency of moving the most enormous cereal crop in history, the railroads of America are preparing to appeal to shippers, consignees, railroad commissions and other agencies to assist in avoiding a serious car shortage," he continued. "The situation is a serious one and we shall need the help of the shipping public. We shall request the railroad commissions to do what they can to expedite the movement of business."

An Ancient Punishment.

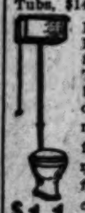
[Indianapolis News:] As a means of punishing the refractory colonists, bilboes were brought from England by the Massachusetts magistrates. In the oldest court records appear many sentences to place offenders in the bilboes. This mode of punishment was said to have originated in Bilboa, Spain, and consisted in a long, heavy bar of iron, having two sliding shackles, like handcuffs. In these shackles were placed the legs of the prisoners, who were then locked in by means of a padlock. Sometimes a chain attached the bilboes to the floor, but this was not necessary for this degrading implement of punishment is to heavy to allow locomotion.

Food Ignorance in Scotland.

[Westminster Gazette:] The Scottish parent is from time to time rated by the medical authorities for his ignorance and neglect in respect of his children's food. The medical officer of the Scotch education department has again been urging the pernicious effects of substituting tea and bread for porridge and milk. Doubtless, comments the Edinburgh Dispatch, the medical officer is right; every parent who was himself brought up on "Them"—that dear old Scottieism—will acknowledge his fault in having permitted a departure from the wholesome fare which he was taught to believe was, with the shorter catechism, the basis of Scotland's greatness.



New Steel Enamel Tubs, $9.50. New Cast Iron Porcelain Enamel Tubs, $14.00.



Heavy Zinc and Copper Lined Bent Wood Tanks. Solid Vitreous China Tanks. Heavy steel white Enamel Tanks. In all complete combinations with perfect bowls and nickel trim to the floor up. This is not cheap junk but the best of material throughout.



$11 $13

Lavatories $3.75 up; Sinks $1.25 up. Everything in pipe fittings and plumbing supplies at proportionate low prices. Plumbing either sold direct or installed.

LUMBER

Cheapest place in the city to buy anything in lumber. To convince yourself, see others first. See us last.

WALLBOARD

Heaviest on the market. Cheaper and neater than lumber or plaster. Anyone can put it on at a labor saving of 75 per cent. 300,000 ft. cut to $20.00 per thousand feet.

HARDWARE

Corrugated Iron

Cut to $3.65 per square. Rubber roofing complete ready to lay from 95c to $2.25 per roll of 108 sq. ft. The two cheapest buys on the Coast in roofing.

$1.00 Galvanized Wash Tubs at 35c.

50c Galvanized Buckets at 25c.

Everything in builders' hardware at the lowest market price.

PAINT



Numerous bankrupt stocks or nearly all standard brands $2.25 paints going at $1.25 per gallon. Floor paints $1.00. Graphite Roof Paint 50c. Shingle Stains, 50c per gallon in fives, 45c in barrels. Interior oil Wood Stains $1.25 per gallon. Varnishes 25 per cent. off list. Nearly everything in our Standard brand of interior and exterior house paints at $1.50 per gal. Our paint department positively will show an average saving to the buyer of 40 to 50 per cent.

SASH & DOORS

In this immense department you will find many exceptional bargains. We have a quantity of four panel O. G. Doors at $1 each and five panel Colonials at $1.25.

500 Screen Doors 75c each.

GAS RANGES

of every style and description of the well-known Century Mfg. Co., at jobbers' cost. Retail at wholesale prices.

All of the above described materials are new, clean stock and we earnestly solicit your inspection.

Whiting-Mead Commercial Co.
415 EAST NINTH STREET

SECOND-HAND DEPARTMENT

The cheapest place to buy second-hand building material in Los Angeles. Largest and most complete stock west of Chicago. Mail us your estimates for 2nd-hand lumber or new and 2nd-hand.

2-inch black dipped pipe, per foot 8c
F. O. B. cars.

2-inch dimension lumber to 12 feet $11
25% Reduction this week.

Sash 35c Up.
Doors 50c Up.

2-part cement laundry trays $6

Store, Drug Store and Bank Fixtures, Shelving, Counters, Chairs and Show Cases, Pulleys, Shafting, Mill Machinery 25 to 50 per cent on the dollar. Something of everything in all lines of store fixtures, hardware, sash, doors and plumbing.

WHITING WRECKING CO.
8th & San Pedro
San Pedro Cars pass our yard.

Country customers mail this coupon and receive our

FREE 1914 CATALOG.
WHITING-MEAD COMMERCIAL CO., 415 East Ninth Street, Los Angeles, Cal.

Name .....
City .....
State .....
Times.

Twenty Thousand Irrigated Acres In One Body.



Fontana nursery



Picking oranges.

Looms Big on Map.

(Continued from First Page.)

is increasing, say those in touch with conditions. Contemplated improvements, added to the list already built, are expected to make 1914 the banner year in San Bernardino's construction history.

With the opening of the fiscal year of the Santa Fe Railway, that company has apparently put an end to the retrenchment that has been in evidence in the affairs of the great corporations of the country in the past year or more. San Bernardino, as division headquarters for the Los Angeles district, is rejoicing over the fact that pay rolls and forces are being increased and that prosperity is smiling for the 2000 employees of the system stationed in its midst. The better business conditions in the shops are being reflected daily in the city's commercial life.

The total assessed valuation of San Bernardino county property jumped $1,500,000 in the past year, advancing from $38,816,775 in 1913 to $40,302,068 in 1914. More than half of this year's increase has been made by the city of San Bernardino itself.

For a back country San Bernardino has the largest county in the State and, what is more to the point, some of the finest agricultural and horticultural development in California. San Bernardino is the largest producer of citrus fruits in California, having close to 40,000 acres set to oranges, 5000 acres in lemons and 1000 acres in grape fruit. It is fourth in apple production. It has the largest grape district in Southern California. It is a leader in the olive industry. In all forms of agricultural development its record of achievement is high.

Such is the inland soil empire, the seat of which may now be reached by trolley from Los Angeles. Probably nowhere else in the world may one seated comfortably on the soft cushion of a speeding electric car journey through so beautiful and so fruitful a district as that which fleets past the vision in the two hours consumed between Los Angeles and the Gate City, and no destination on the whole of the Pacific Electric's magnificent network of interurban lines is more worth seeking than is the modern city of San Bernardino.



New Fontana grade school.



Foothill home on State Highway.

In the heart of the Fontana-Rialto district.

The New
Service of Convenience
Los Angeles to San Bernardino

With ONTARIO, RIVERSIDE, REDLANDS, ARROWHEAD HOT SPRINGS and HIGHLAND Connections

EIGHT TRAINS DAILY IN EACH DIRECTION AT CONVENIENT HOURS

Lv. Los Angeles		Lv. San Bernardino	
3.00	A.M.	6.38	A.M.
7.20	"	8.08	"
9.00	"	10.05	"
11.30	"	1.05	P.M.
2.15	P.M.	4.05	"
4.23	"	5.08	"
7.10	"	7.33	"
11.15	"	10.28	"

Connections with

San Bernardino Mountain Auto Line

For Skyland Heights, Squirrel Inn, Pine Crest, Knight's, Big Bear Valley, Glenn Ranch, Idyllwild and all principal San Bernardino Mountain Camps and Resorts

PACIFIC ELECTRIC RAILWAY

Red Cars Help.

(Continued from First Page.)

country. Both nestle along the State highway at the base of "Old Baldy," and the agricultural country around them is nourished by the waters which have their source in the extensive watershed in the breast of this far-famed peak. The concentrated waters from a watershed of fifty-four square miles, forming from the melting snows of these lofty mountain reaches, assemble as the source of Lytle Creek and come tumbling down to enrich the soil of this valley which, several years ago, began to assert prominence as a center of citrus production.

Of the 20,000 or more irrigated acres which form the business, industrial and social background of Fontana and Rialto, most of the older bearing groves are in and around the latter place. Of the 17,000 irrigated acres of the Fontana section, 3500 acres are planted in growing citrus fruit trees and 2500 acres are in deciduous fruit orchards and vineyards. The new town of Fontana came into existence as the result of the natural development of this promising area, and in one short year its progress has clearly demonstrated the virile character of the young Southern California community spirit.

South and southeast of Fontana, the Bloomington district is also coming into its own. An impetus to development in this particular section has been given as the result of the recent completion of the Riverside-Rialto line of the Pacific Electric, a branch which is to be connected with the new Upland-San Bernardino road, giving Riverside and Bloomington direct access by electric railway to Los Angeles.

All through the Fontana-Rialto district one may see evidences of how the inhabitants have improved the natural beauty of their surroundings by creating developments of a permanent character. Everywhere tall and stalwart eucalyptus trees overtop the citrus groves and soften the force of the winter blows. Along the main highway, which has long been the joy of the touring motorists, miles of curbing has been built, and the ragged robin roses, planted in profusion along the edge of this curbing, make a riot of color.

This is the sort of a country—a land of progress and contentment—through which the new San Bernardino arm of the Pacific Electric Railway passes, and in which thousands of home-builders, fruit-growers, men and women seeking profit and health, are working out the destiny of a new empire. The development in existence from Upland east explains why the Pacific Electric, in appraising the present and potential wealth of the district, has made its road-building of that type which is there to stay.

As to the wonderful influence this railway will exert in speeding forward the development and progress of the district it will serve, there is no difference of opinion. Already the communities in the section have felt the impetus given by the steam road—several having doubled and even tripled in population under the force of this agency in the last eight or ten years. The fleet new red cars will give them quick and daily contact with the business and social life of the Southwest metropolis, making them important factors in a great chain of suburban development extending from Los Angeles into its peerless back country.

ZULU TRAINED NURSES.

Missionary Board Educates Natives to Serve Among Their Own People in South Africa.

[Boston Transcript:] The American board maintains in connection with its hospital in Durban, South Africa, a training department for nurses. A class of four has just graduated. Each girl received a newly designed pin, and in connection with her diploma Dr. James B. McCord, in charge of the hospital, gives to each a check for a sum amounting to $5 a month for the time she was in training.

The girls are to serve among their own people, one being already employed at Inanda Seminary, where her chance teaching will be carried far and wide.

We quote a few sentences from the graduating essay of one of these Zulu nurses. It shows how little she knew to start with, and also how thoroughly the essentials have been drilled into her mind. Miss Nomhlatuze Bhengu said:

"Our training as nurses has been a great help to us in many ways. We knew nothing about treatment of children in our own homes. Children are given solid food when very young, and they are not kept clean and warm and they are fed irregularly and many of our children die because they are not well treated and given strong medicine while still young. But here I have been taught that children should not be given solid food during the first ten months of their life. I have been taught that babies should nurse regularly at apointed intervals, should have a cleansing bath every day and clean clothes put on each day.

"Here we have been taught to give patients baths every day, it does not matter how ill they may be. . . . We have also been taught how to keep the patients so other people will not get the same disease. We keep the patient by herself (in tuberculosis,) her dishes and everything which we use about her near her bed and disinfect our hands whenever we touch her.

"We have learned to keep our bodies as they should be kept, such as taking baths every day, brushing our teeth and other necessary habits which are necessary to keep us well."

Laboratory Work.

SERUM TESTS WITH BABIES.

PHYSICIANS USE THEM FOR EXPERIMENTS.

Formerly Used Guinea Pigs, and the Practice Is Defended by Dr. Flexner of the Rockefeller Institute—Parents Consent Not Being Obtained Before Serum Is Injected.

NEW YORK, Feb. 14.—[Special to Washington Post:] Dr. Herman Flexner, director of the Rockefeller Institute, whose medical research work has given him a place in the foremost ranks of the world's great scientists, in a statement given out tonight, admits the use of the tuberculin and the "leutin emulsion" tests on human beings in New York hospitals and in the laboratories of the Rockefeller Institute. At the same time he defends their use.

His statement was prepared following the amazing disclosures, when it was shown that 1000 babies, some of them in a dying condition, were subjected to the tuberculin test in the Babies' Hospital, by Dr. L. Emmett Holt, the famous specialist in children's diseases, and that 146 normal individuals were inoculated with the "leutin" serum by Dr. Hideyo Noguchi, the Japanese surgeon, in the Rockefeller Institute.

Dr. Flexner's statement reads: "The charges that 1000 babies had been tortured by the tuberculin test, and that infants have been substituted for guinea pigs in experimental work, and other frightful sounding charges must give the reader one of two impressions, either that hideous practices are very prevalent in New York hospitals and among New York's leading physicians, or that the author of the statement has deceived himself and does not know what he is talking about. Clearly someone has been reading medical reports which he did not understand.

"The fact is, that the tuberculin test is used all over the world and by every good practitioner who has occasion to diagnose a doubtful case of tuberculosis. In the same way leutin is used in every civilized country in the diagnosis of cases of latent constitutional blood diseases. Reports of the results of such diagnostic tests must be distinguished from reports on curative preparations.

"It would be outrageous to apply a curative preparation to a person who is 'presumably well,' but a person who is 'presumably well' may, under certain circumstances, be very properly submitted to certain routine diagnostic tests to aid in the diagnosis of disease. In asylums, hospital wards and children's hospitals it is important to detect congenital or latent blood disease and latent tuberculosis, but difficult to identify them.

"It is quite proper to apply such tests as the tuberculin and leutin tests to such patients; it is also to the credit of the medical profession that practitioners connected with institutions where they have large experience with such methods should report their experiences fully, and warn their fellow-practitioners of any possibility of harm which their experiences suggest to them. Reports of that nature are some of those referred to.

"It is perhaps sufficient to say that no patient was worse, but that many were better for the tests, and that it is not true that there has been concealment of the work. On the contrary, the work was published in medical journals having a wide circulation."

Dr. Flexner admits that such tests are being made daily in the Rockefeller Institute and hospitals in New York City. Consent of parents is not obtained before the serums are injected into the children who are charity patients in the hospitals.

As to the charge that infants were substituted for guinea pigs in experimental work, Dr. Noguchi, in an article prepared for the Journal of the American Medical Association, said: "While I was still working with animals, Prof. Welch suggested that I make the tests on human subjects. Through his encouragement I commenced work at once at different dispensaries and hospitals with the cooperation of the physicians in charge."

Progressive Plunkville.

[Louisville Courier-Journal:] "How's things in Plunkville?"

"Well, we couldn't induce Col. Goethals to take the job of town marshal. Neither did we get a regional bank."

"Still, you are not discouraged, I hope?"

"No; we are agitating for a season of grand opera."

APEX WAR G... MERRIL...

West End Takes A... Stand in Fight

"Borax" Smith Fi... Campaign, Reports

Goldfield Consolidated ... creases "Ne..."

[SPECIAL CORRESPONDENCE.]

TONOPAH (Nev.), July ... rejoinder of the West End ... dated Mining Company ... plaint of the Jim Butler ... pany alleging trespass ... fact that the former ... going to recede in the ... the position assumed ... was filed by the Butler ...

The West End retains ... tains possession of the ... son of having the apex ... End-MacNamara ... crops in the West End ... company of that name ... that there had been no ... retain by force or ... property, as alleged in the ... and it is further denied ... End has extracted ... from the territory in ... total tonnage mined is ... 341 tons of ore, valued at ...

This brings the contest ... the matter of establishing ... and the defendant is ... an indubitable holding ... spect. In this connection ... on good authority that ... who controls the West ... his second wind through ... deal recently consummated ... rope and that he has ... ahead with the fight, ... gressive and pushing ... gation to as early a ... can. Both sides have ... priced experts at the ... During the past three ... derground workings have ... ined critically.

The legal battle ... with the working of ... The Butler is ... face-hoisting equipment ... 000 with the intention ... the output of that mine. ... End is maintaining ... the 1400-tons-a-week ... revenues are not ... slightest.

INSTALLS ...

Tonopah Extension ... of the "Fourth" ... the immense ... plant on the 950-foot ... double drum and ... have been placed to ... from the Murray ... veloping constantly in ... proposition.

With ore opened ... level, ranging in ... $75 a ton, the ... wits' end to find ... ing down values. ... practice at the mill ... so the treatment ... of $20 a ton, but ... amount of better ... from the new Marsh ... deemed impossible ... average and the mill ... with additional ... care of a higher ... ditional stamps ... mill enlarged so ... capacity of 275 tons ... third largest in the ... and mill now ... the gross monthly ... ning between ... month.

The Belmont ... stalled a new set of ... lower levels which ... property free from ... the company to ... the fifteenth and ... workings where ... bodies have been ... resumption of ... mous Belmont vein ... duced such ... whose wealth at depth ... in the least. The ... capacity of 120,000 ... there cannot be any ... water.

Victor ... point where it ... from the Extension ... be found and the ... water which ... near presence of ... proach of the ...

Other Properties.

The Jumbo ... day increased its ... ore to the mill of the ... solidated Mines ... proximately ... tons. This ... extensive ... ed in the working ... cla'm, as well as in ... acquired under a lease ... eral months ago from ...

Merger Mines ...

General Manager ... authority for the ... has recently been ... percentage of ...

The Florence ... the month of June ... tion of approximately ... according to ... K. Turner, who is ... there in the absence ... intendent Harry B. ... iting in Los Angeles ... that, when sections ... is obtained from the ... chasing Company. ... last month will ... average and no one ... drop the $300, $200 or $... one might be. ... man Saltman of the upholst... stopped one day to force $... when the business ag... supply ran out. A woman's ... of support, a tiny delicate ... was wrecked because she ... her at $1 instead of a ... to paint her little shop. ... Cincinnati furniture com... whom $5000 was demanded ... $6,000 job, did actually pay $... Charles Cameron, business ... the painters, one man told ... several attorneys.

...-cream manufacturers, make... butterine producers and pac... the Union Stockyards were vic... extortionists, it was told.

SPECIAL INVESTIGATION.

... K. M. Landis in the U... District Court impaneled a ... Federal grand jury to con... matter. James J. Bruff of ... of Investigation has ... a new force of men. Union ... holding secret meetings to tr... at the facts about the cro... for whose acts the unions are ... police have a dynamite b... one plant even after $1000 ... paid, because Mike Artery, ... grafters, was not satisfied ... ears of the tribute, the Fed... mentor was told. ... very complaint made concer... industry that has been bl... ed by the ring of about two ... graftiers who are operating ... ness into.

A State Railroad Strike.

[Boston Advertiser:] The Ita... ways are the property of the ... government. This, however, ... prevent the employees of th... from almost going out on st... year. They did not actu... but that fact did not pre... from losing heavily on their ... One of the leading industr... is tourists. It was this ... was affected by the ... strike. As many as 40,000 to... there in the absence ... Italy and probably half ... did not come at all. ... lars involved Italy in seri... The tourists are expected ... on an average, $10 a day in ... of the thrifty Italians. ... expected to stay in Italy at ... weeks. The whole loss on ... of the tourists who were sc... or who did not come at all ... ging like $12,000,000. The wh... was very expensive, considerab... that there was no strike a... Italy is not one of those co... where history has shown ... of government ownership of ... ads.

CROOKED UMBRELLA.

... Boyle, who in eight yea... ...ghborhood union business ... a week, has managed to ... $40, used an umbrella to d... ...ning. He hung its crooked ... over a bar. The victim could ... the umbrella and no one ... drop the $300, $200 or $... one might be.

OHIO MINERS ... NEW WAG...

[BY A. P.

COLUMBUS (O.) July 11.—De... ates attending the conventi... of the Ohio United Miners ... here yesterday ratified t... ...ional provisions of the new wa... ...ment recommended by the Sca... ...ittee.

...than 40,000 miners, who a... ...on a strike, are affected by t...

LY 12, 1914.—[PA

Tonopah Bonanza.

APEX WAR GOES MERRILY ON

West End Takes Aggressive Stand in Fight.

"Borax" Smith Plans Big Campaign, Report.

Goldfield Consolidated Increases "Net."

[SPECIAL CORRESPONDENCE.]

TONOPAH (Nev.), July 1[illegible].—Rejoinder of the West End Consolidated Mining Company to the complaint of the Jim Butler Mining Company alleging trespass brings out fact that the former defendant is going to recede in the slightest the position assumed when the [illegible] was filed by the Butler.

The West End reiterates that it is [illegible] taining possession of the ground by reason of having the apex of the [illegible] End-MacNamara ledge which [illegible] rops in the West End claim of the [illegible] company of that name. It is [illegible] that there has been any stoping [illegible] retain by force or to damage [illegible] property, as alleged in the complaint, and it is further denied that the West End has extracted $500,000 [illegible] total tonnage mined is placed at [illegible] 141 tons of ore, valued at $190 [illegible]

This brings the contention down to the matter of establishing the value and the defendant is credited with an indubitable holding in that respect. In this connection it is [illegible] on good authority that Borax Smith, who controls the West End, has his second wind through a deal recently consummated in Europe and that he has decided to go ahead with the fight, taking the offensive and pressing the litigation to as early a conclusion as [illegible]

Both sides have the [illegible] priced experts at their [illegible] During the past three months [illegible] underground workings have been [illegible] ned critically.

The legal battle does not [illegible] with the working of either [illegible] The Butler is installing a new [illegible] hoisting equipment capable of [illegible] with the intention of [illegible] the output of that mine. The West End is maintaining its tonnage of the 1400-tons-a-week mark and revenues are not impaired to [illegible] lightest.

INSTALLS PLANT.

Tonopah Extension took [illegible] of the "Fourth" holidays to [illegible] the immense underground [illegible] plant on the 950-foot level [illegible] ouble drum and two [illegible] have been placed to assist [illegible] from the Murray hoist, which is [illegible] eloping constantly into a [illegible] proposition.

With ore opened on the [illegible] level, ranging in value from [illegible] $75 a ton, the company is put[illegible] its' end to find some way of [illegible] ng down values. It has been [illegible] ractice at the mill to mine the [illegible] the treatment would be on a basis [illegible] $20 a ton, but [illegible] mount of better grade [illegible] om the new Murray [illegible] eemed impossible to [illegible] erage and the mill will be [illegible] th additional cyanide [illegible] are of a higher grade ore [illegible] itional stamps will be added and [illegible] ill enlarged so it will have a [illegible] apacity of 275 tons, making it [illegible] ird largest in the camp. The [illegible] d mill now employ 171 men [illegible] e gross monthly earnings [illegible] ing between $95,000 and $[illegible] onth.

The Belmont company has [illegible] nfied a new set of pumps in [illegible] wer levels which will be [illegible] roperty free from water and [illegible] e company to proceed with [illegible] e fifteenth and fourteenth [illegible] orkings where some of the best [illegible] dies have been found. The [illegible] umption of extraction from the [illegible] ous Belmont vein, which has [illegible] ced such prodigious values in [illegible] hose wealth at depth has not been [illegible] the least. The power [illegible] apacity of 125,000 gallons daily [illegible] re cannot be any more trouble [illegible] ter.

Victor is steadily approaching [illegible] int where it is expected the [illegible] m the Extension and Montana [illegible] found and the increased [illegible] er which always accompanies [illegible] r presence of ore signifies [illegible] each of the much expected [illegible]

Other Properties.

The Jumbo Extension mine [illegible] r increased its daily shipments [illegible] to the mill of the Goldfield [illegible] idated Mines Company from [illegible] imately eighty-six to one hundred [illegible] ns. This was made possible by [illegible] ensive operations being pushed [illegible] in the workings of the Jumbo [illegible] m, as well as in the Velvet [illegible] quired under a lease and bond [illegible] l months ago from the Jumbo [illegible]

Arranged alphabetically (with telephone numbers) for the convenience of readers who may require instant service.

Classified Business Directory

ABSTRACT COMPANIES.
POMONA ABSTRACT & TRUST CO., 200 N. BDWY. M. 4135—44700.

ACCOUNTANTS.
SASKERVILLE AUDIT CO., INC., 704 AUDITORIUM Bldg. F2975—M. 8207.
CONTINENTAL AUDIT CO., 508-509 MARSH-STRONG BLDG. A2235—Bdwy. 863.

ADDING AND CALCULATING MACHINES.
BURROUGHS EQUIPMENT SALES CO., 921 L. A. INVESTMENT Bldg. Bdwy. 2427.

ADVERTISING.
VARNEY, THOS. H. B., 221 S. SAN PEDRO ST. Main 146—A1846.

AGRICULTURAD IMPLEMENTS.
DAVENPORT, L. M. CO., 110 N. LOS ANGELES ST. A4726—M. 5406.
LOS ANGELES IMPLEMENT CO., 121-123 N. LOS Angeles st. F5504—M. 1002.
MILLER IMPLEMENT CO., 134 S. LOS ANGELES. M. 719—F5159.

AMBUDANCES.
AMBULANCE SERVICE, McLAUGHLIN, 720 S. Hope. Bdwy. 23.
BROOKS BROTHERS CO., 823 S. FIGUEROA. MAIN 8276, 32967.
MAIRHALL & SON, 4020 E. FIRST ST. BOYLE 1288, 61943.

APARTMENTS.
ABBOTSBURY APARTMENTS, 1627 INGRAHAM. WILshire 4700—56778.
INGLESIDE APARTMENTS, 1915 GRAND VIEW. 10752—Wilshire 4450.
LAURELHURST APARTMENTS, 2750 W. 9TH ST. Wilshire 2660—56555.
MANITOU APARTMENTS, 1225 DE LONG ST. 29469.
NETHERWOOD APARTMENTS, THE, 2007 S. Grand ave. 22041, SOUTH 1552.
OWEN APARTMENTS, ORANGE AVE. AND VAlencia. 66787—WILSHIRE 4450.
PARK VIEW APARTMENTS, 2025 E. 4TH ST. 41190.
ROSE APARTMENTS, 840 SAN JULIAN ST. F7201.
SAWYER APARTMENTS, 827 S. HOPE ST. BDWY. 1459—A1616.
TRILL APARTMENTS, 4384 MONETA AVE. SOUTH 2549—29803.
WILSHIRE VISTA APARTMENTS, THE, 615 S. Hobart st. BETWEEN Wilshire and 7th. 10752—56555.
WINFIELD APARTMENTS, 1413 WINFIELD ST. Bdwy. 8405—38189.

APARTMENT-HOUSE BROKERS.
APARTMENT REALTY CO., 825-830 UNION OIL Bldg. M. 7615—44700.

ARCHITECTURAD DESIGNERS AND BUILDERS.
BARTELS & SCHWABS, 404-405 DOUGLAS BLDG. M. 2700—F4689.

ART DEALERS.
ITALIAN WORKS OF ART, 221 HOMER LAUGHlin Bldg. Bdwy. 1102.

ART GDASS.
LOS ANGELES ART GLASS CO., 120-122 E. NINTH st. Main 11177. F7177.
MacRAY COMPANY, 302 MASON BLDG. F1568. 21560.

ART GOODS.
BOSLEY, W. H., 204 S. Broadway. A5628.
STRENG, A. A., 237 W. SEVENTH ST. A5206.

ARTIFICIAL LIMBS.
DAVIS & CO., 618 W. SIXTH ST. BDWY. 6014. A2142.

ARTIFICIAL STONE.
SMITH, GEO. R., 920 W. 37TH PLACE. WEST 2951—West 2971.

ASSAYERS.
HERMAN, JOHN, 252½ S. MAIN. A2209.
PERRY, R. A., 120 N. Main st. A2800.
SCHLEICHER, MERRILL, 1400 HIBERNIAN BLDG. F2606—M. 8215.

ATTORNEYS.
AMEND & AMEND, 720 STORY BLDG. F2300—M. 7194.
BARNES, W. R., 4-5-6 LARRONDE BLDG., FIRST and Spring sts. Bdwy. 4077.
COOK, GEO. A., 1121 WASHINGTON BLDG. M. 8000—F7409.
CRAIG, J. C., 614 LANKERSHIM BLDG. MAIN 1941—A1506.
DOMINGUEZ, FRANK E., 405 CALIFORNIA BLDG. F2172. Bdwy. 2020.
DONOVAN, JAMES, 723-23-24 WASHINGTON BLDG. M. 4947.
CHAPMAN, M. I., 626 SAN FERNANDO BLDG. Main 10, 626 SAN FERNANDO BLDG.
EDGAR, JOSEPH P., 305-307-309 UNION LEAGUE Bldg. F7444—M. 6865.
LYONS, JULIUS, ROOM 225, 223 W. 2ND ST. Bdwy. 23.
McDOWELL, ELMER R., 917-919 VAN NUYS BLDG. F6281—Bdwy. 4197.
McKENNA & McKENNA, 356 WILCOX BLDG. M. 6713.
MORGRANGE, WILBERT, 1004 SECURITY BLDG. Phones: F2800, Main 8200.
RUTTENHOUSE, ALBERT PAUL, 441 DOUGLAS Bldg. F1442.
WIDMAN, H. L., 914 HIGGINS BLDG. F2082.
WILLIS, WILL H., 437 BRYSON BLDG. M. 565—10662.

AUCTIONEERS.
BYRNES, BARNEY, 220 S. MAIN ST. VERMONT 8702.

AUTOMOBILES.
BEVERLY AUTOMOBILE CO., WILSHIRE BLVD., Beverly Hills, Cal. Hollywood 1107—569116.
EASTERN MOTOR CAR CO., 825 S. OLIVE ST. F7626—Main 2905.
HOMER MOTORS, TRUCKS AND TRACTORS, 1410 Cypress ave. 31018—Bdwy. 6262.
STANLEY STEAMER CO., 1802 W. PICO ST. 32800.

AUTO LIVERY AND TAXI.
FIGUEROA, R. J., 622 S. BDWY. M. 4704—A4908.

AUTOMOBILE PAINTING.
HAUCK AUTO PAINTING CO., 1772 N. MAIN ST. A5624.
LOS ANGELES ENAMELING CO., 1184½ E. 9TH ST. F5760.
MACK'S PAINT SHOP, 1010-1012 S. LOS ANGELES st. F7626—Bdwy. 2905.
MODEL AUTO PAINT SHOP, 121 W. 15TH ST. M. 4047.

AUTO REPAIRS AND PARTS.
AUTO PART COMPANY, THE, 422 W. PICO ST. 29696.
CALIFORNIA IGNITION & AUTO WORKS, 1246 S. Los Angeles st. Bdwy. 2522.
CAMERON & FAWKNER FORD SPECIALISTS CO., 1542 W. Pico. 20027—West 710.
CARTER, SAM C., AUTO MACHINE AND REpair shop, 707 S. San Pedro st. F2695—Bdwy. 4630.
HARTMAN WELDING REPAIR WORKS, 1306 S. Main st. 25127—Bdwy. 3264.
K. H. M. WELDING AND BRAZING WORKS, 504 E. Seventh st. A1691.
PACIFIC BALL BEARING CO., 1516 W. PICO. West 2502—F7078.
SCHROEDER, W. C., 1015 S. LOS ANGELES ST. Bdwy. 2502.
STRAUSS & FITZGERALD, 1918-1920 S. MAIN ST. South 5147—20032.

AUTO TIRES AND SUPPLIES.
AUTO SUPPLY & WRECKING PLACE, 1121-25 S. Los Angeles st. F1488.
FORD ACCESSORIES CO., HILL AND 11TH STS. F7445.
HUGHES-ROSE TIRE CO., 709 W. 7TH ST. M. 7962—F7118.

AUTOMATIC LAWN SPRINKLERS.
HADDEN SPRINKLER CO., 804 TITLE INS. BLDG. F6188—Bdwy. 2804.

BAKERIES—WHOLESALE.
WALKER'S QUAKER BAKERY, 139 GARY. A1268—M. 8066.

BAKERS' AND CONFECTIONERS' TOOLS AND SUPPLIES.
CALIFORNIA COMMERCIAL CO., 405-7 N. MAIN st. A4027—M. 5669.
C. & M. SUPPLY CO., 710-11 CALIFORNIA BLDG. A5078.
CREAM MELLO MFG. CO., 420 E. 3RD ST. BDWY. 3956—F7141.

BAKERS' AND CONFECTIONERS' TOOLS AND SUPPLIES.
GOLDEN GATE COMPRESSED YEAST CO., 616 E. 4th st. M. 1607—F4621.
HANSON & GLASS, 419 STANFORD AVE. M. 2299.
STANDARD EQUIPMENT CO., 250 E. 4TH. A4268—Bdwy. 3965.

BANK, STORE AND OFFICE FURNITURE AND FIXTURES.
LANGE, CARL, 427 COLYTON ST. A3320.
WEBER SHOW CASE & FIXTURE CO., 216-22 S. Los Angeles st. M. 9184—A3968.

BANKS AND TRUST COMPANIES.
COMMERCIAL NATIONAL BANK, COR. FOURTH and Spring sts. 10602—M. 3111.
FARMERS & MERCHANTS NATIONAL BANK, COR. Fourth and Main sts. Bdwy. 1250—10128.
TITLE INSURANCE & TRUST CO., 5TH AND Spring. M. 8213—10012.

BARBERS.
P. ROSSI, A NIGHT BARBER SHOP, 604 S. MAIN st. Bdwy. 2782—F2782.

BATH CABINETS.
WHITAKER ELECTRICAL LIGHT BATH CABINET Mfg. Co., 804 W. Eighth st. F7406.

BATHS—TURKISH AND ELECTRIC.
CORDOVA ELECTRIC AND STEAM BATHS, (Ladies exclusively.) 806 S. Figueroa. A2294—M. 784.
HUFF, MRS. JENNIE, 702½ E. 7TH ST. F3815—M. 2133.
KANDA, K., 628 SAN FERNANDO ST. A3714.
LADIES' TURKISH BATHS, 306½ S. BROADWAY. Main 7916.
SULTAN TURKISH BATHS, CONSOLIDATED REALTY Bldg. M. 5096—F1068.

BEDS.
HOLMES DISAPPEARING BED CO., GROUND floor, Pacific Electric Bldg. F4038—Bdwy. 1405.

BICYCLES, MOTORCYCLES AND REPAIRS.
MONETA CYCLERY, THE, 3806 MONETA AVE. South 854. 29758.

BILLIARD AND POOL PARLORS.
BLAKER BILLIARD PARLORS, 534½ S. SPRING st. Main 9422. F7409.
MORLEY'S BILLIARD PALACE, 840 S. BDWY. M. 824—40039.

BLUE PRINT AND MAP MOUNTING.
WESTERN BLUE PRINT CO., 19TH FLOOR, 752-54 S. Los Angeles. A2261—M. 2080.

BOILER COMPOUNDS.
NICHOLS NATIONAL BOILER COMPOUND CO., 1710 E. Ninth st. 10240—M. 4448.

BOOKBINDERS.
BLUM & BECK, 133½ S. SPRING ST., SECOND floor. A4044.
GLASS BOOK BINDING CO., 438 WALL ST. A1800—Bdwy. 4800.
TIMES-MIRROR PRINTING & BINDING HOUSE, 118 S. Bdwy. 10351—M. 6200.

BOTTLERS.
REEVES, H. A. CO., INC., 1420 SANTA FE AVE. Bdwy. 208—F1380.

BRASS BEDSTEADS REFINISHED.
WILES-SMURR MANUFACTURING CO., 1621 S. Los Angeles st. 24417.

BRICK MANUFACTURERS.
CALIFORNIA ORNAMENTAL BRICK CO., 2519 McPherson st. M. 8706—F4707.

BROKERS—MORTGAGES AND LOANS.
BARNETT, S. R. & CO., 831 H. W. HELLMAN Bldg. A4737—M. 5855.

BROKERS—STOCKS, BONDS AND SECURITIES.
BUSHNELL, JOHN B. & CO., 306-307 BRADBURY Bldg. A1285—Main 1850.
COOK, WM. E., 406 STORY BLDG. A1617—M. 4223.
ELLIOTT & HORNE, 225 W. THIRD ST. MAIN 1171. A2715.
GRANITE SECURITY CO., 801 WASHINGTON BLDG. M. 8758—A1280.
O'LEARY, C. M., 231 SECURITY BLDG. F1276.
THE GLOBE BOND, MORTGAGE COMPANY, SUITE 732 Van Nuys Bldg. M. 2570—F5762.
WOOLLACOTT, A. H., 201-202 I. W. HELLMAN Bldg.

BUILDING COMPANIES.
MAINE BUILDING INVESTMENT CO., 409-401 Thorpe Bldg. M. 9405. A4718.

BUNGALOW PLANS AND BOOKS.
BUNGALOW CRAFT CO., 407 CHAMBER OF COMmerce Bldg. A5907.

BUSINESS CHANCES.
CROCKETT, E. I., 416 MERCHANTS' TRUST. Bdwy. 305—F7702.

BUSINESS COLLEGES.
McKAY'S BUSINESS COLLEGE, NINTH AT MAIN. M. 4756—A1756.

CAFES AND RESTAURANTS.
CASA VERDUGO SEGUNDA (SPANISH CAFE.) 726 S. Spring st. A1046. Bdwy. 4647.
COLBY CAFETERIA, 409-11 S. HILL ST. BDWY. 1971. A5205.
CONCORDIA CAFE, 304 S. Main st. Bdwy. 6887. HARLOW'S CAFE, WASHINGTON BLDG., 3RD AND Spring. F7564—M. 182.
McDONALD'S CAFETERIA, SAN FERNANDO BLDG. F2901.
SANBRA TEA CAFE, 731 E. 3RD ST. M. 6512.
SHANGHAI CAFE, 431½ S. SPRING ST. MAIN F474.
WALDORF CAFE, 629 E. FOURTH ST. MAIN 1561.
YOSEMITE RESTAURANT AND GRILL, ON FIFTH, one block from Southern Pacific.

CAN MANUFACTURERS.
LOS ANGELES CAN CO., 300-313 N. AVENUE 20. East 880, 10089.

CARPENTERS AND CABINET MAKERS.
ARMSTRONG, L. R., 534 S. HILL ST. F4484.
BROADWAY JOBBING SHOP, 231 FRANKLIN Court. A2900.
LEAF, EDWIN A., 2449 ENTERPRISE AVE. F6097.
SHAW BROS., 914 CENTER PLACE. A5794.
SUCK, LEO, 316 E. 2ND ST. A2451—M. 2137.

CARPET CLEANERS.
CALIFORNIA STEAM CARPET CLEANING WORKS, 229 E. 4th st. M. 715—A4254.
CITY STEAM CARPET CLEANING WORKS, 2152 Decrow st. A2746—F2226.
DOMESTIC VACUUM CLEANER CO., PHONE 29052. RELIABLE CARPET CLEANING, 1800 S. MAIN. 32716—South 6702.

CASH REGISTERS.
WALKER, J. B., CORNER 4TH AND LOS ANgeles sts. Bdwy. 2445—F2501.

CEMETERIES.
EVERGREEN CEMETERY AND CREMATORY. Boyle 9—41064.

CESSPOOL CLEANING.
CALIFORNIA CESSPOOL CLEANING CO., 207 N. Commonwealth ave. 29016—Wilshire 1212.
LOS ANGELES SANITARY CESSPOOL CO., 559 N. Vermont ave. 50146—Wilshire 502.

CHIROPODISTS.
HEFLIN, F. A., DR., 500 TITLE INSURANCE Bldg. A4644.
LEIGHT, CHARLES, 221 JOHNSON BLDG. A5369.
LINGG, ADELL R., 318 LAUGHLIN BLDG. F1702.
WOODBURY, DR. J. A., 210 MASON BLDG. A3962.

CHIROPRACTORS.
CALE, C. A., DR., 1012 W. PICO. M. 2542—29205.

CHURCHES.
HOME OF TRUTH, BLANCHARD-SIMPSON HALL, 252 S. Hill. Wilshire 1794—54302.

CIGARS—WHOLESALE.
GREENWALD, A. R., CIGAR CO., 304 S. LOS Angeles st. M. 1097. F1824.
THE KLINGENSTEIN COMPANY, 111 N. LOS Angeles. M. 1000—A1094.

CLEANERS AND DYERS.
ACME CLEANING AND DYE WORKS, 1447 E. 17th st. 30052. South 305.
AMERICAN MODEL DYE WORKS, 1818 E. FIRST st. South 200.
BANNER DYE WORKS, 1202 S. SAN PEDRO. 21202—Main 1025.
BERLIN DYE WORKS, 454 S. BROADWAY. SOUTH 978. 10972.
CALIFORNIA DYE WORKS, 2035 E. 7TH ST. M. 9159.
CENTRAL DYE WORKS, 2418 S. HOOVER. 21029.
EAST PICO DYE WORKS, 326 E. PICO. 25871.
LOS ANGELES DYE WORKS, 205 W. FIRST ST. M. 8475—F4704.
NEW FASHION DYE WORKS, 2628 W. PICO. 73094—West 944.
NONPAREIL EXPERT FRENCH DRY CLEANERS, 2818 W. 16th st. 72852—Wilshire 643.
PACIFIC CLOTHES CLEANING WORKS, 2358 E. Ninth st. Main 2625.
PARISIAN DYE WORKS, 924 S. GRAND. A4120.
REGAL DYERS, 1848 W. WASHINGTON ST. West 1777. 72853.
SCHUCK CLEANING & DYEING CO., INC., PICO and Alexandro. West 166. 53778.
THE REX #1 STEAM CLEANING & DYE WORKS, 119 W. 23RD ST. South 570—21627.
VERMONT SQUARE DYE WORKS, 1009 W. 47TH st. Vermont 565—56246.
WASHINGTON DYERS AND CLEANERS, 2486 W. Washington. 72418—West 4212.

CLEANERS AND DYERS.
YALE CLEANERS AND DYERS, 3711 S. VERMONT 77215—West 4906.

COACHELLA VALLEY LANDS.
BYRN, WM. P. & CO., 220 VAN NUIS BLDG. BDWY. 7725—F2260.
COACHELLA VALLEY LAND & PRODUCTS CO., 624 Van Nuys Bldg. M. 5250—60088.

COLLECTION AGENCIES AND ADJUSTERS.
BECKER LAW AND COLLECTION AGENCY, 212-216 Ferguson Bldg. M. 3282—A3282.
FLETCHER COLLECTION AGENCY, 1121 WASHINGTON Bldg. Main 4425—A4425.
GREGG MERCANTILE AGENCY, 409 PAT BLDG. M. 2040.

COMPOSITION FLOORING.
MARSHALL FLOOR AND SUPPLY CO., 2535 W. Pico st. West 4525. 72086.

CONFECTIONERS AND CANDY MANUFACTURERS.
BARRY, CHARLES D., 4247 SUNSET BLVD. HOLLYwood 65.
EUCLID CANDY KITCHEN, 2059 STEPHENSON ave. Boyle 2092.
MAJESTIC SWEET SHOP, 2406 N. BROADWAY. East 1586.
WATKINS, W. C., 703 MERCHANT ST. F5508.
WESTARIA SWEET SHOP, 312 S. BROADWAY. A5038—M. 5800.

CONTRACTS—GENERAD.
BORTON, C. F. CO., 806-7 HIBERNIAN BLDG. Bdwy. 2177—F6406.

CONTRACTORS—SEWER.
FINN, R. J., 2008 SPRAGUE AVE. WEST 4091—71861.

COPPER AND BRASS WORKS.
JAMES JONES CO., 201 LE ROY. EAST 935—A5177.

COURT REPORTERS AND NOTARIES.
PETERMICHEL, J. J., COURTHOUSE, ROOM 44. F5097.

CYCLECARS.
LOS ANGELES CYCLECAR CO., 757 S. OLIVE ST. Bdwy. 726.

DANCING ACADEMIES.
RUTHERFORD SCHOOL FOR DANCING, 1024 S. Grand ave. F7042—Bdwy. 6566.

DETECTIVES AND DETECTIVE AGENCIES.
FRANKLIN, BERT H., 521A CHAMBER OF COMmerce. A4600—M. 3842.
HARRIS, NICK, DETECTIVES, 323-25-27 BYRNE Bldg. F4902—Bdwy. 4902.
NATIONAL DETECTIVE AGENCY, INC., 525 LOS Angeles Investment Bldg. F5295—Bdwy. 1812.

DRESSMAKERS.
CAMERON, MARGARET, 1143 W. SEVENTH. 52760.
CAMP, MRS. MARGARET, 108 COULTER BLDG. F5837.
KMT, STEPHENS, FRENCH DRESSMAKING. 2402 W. Ninth st. 52467.
ROSEN, MILLE., 609-611 BUMILLER BLDG. F7262.
SENFTEN, E. MRS., 757 S. BROADWAY. F7567.

DRUGGISTS.
DODENHAM, JOHN W., TEMPLE AND BDWY. M. 1007—10781.
CALDER, J. W., 700 S. SAN PEDRO ST. F2128—M. 53.
CHAMBERS DRUG CO., TWO STORES. PHONES F5300, Main 2008.
COLEGROVE PHARMACY, THE, 6176 SANTA Monica Blvd. Hollywood 77. 57269.
FREEMAN, JAS. DRUG CO., 1000 S. GRAND ave. Phones Main 7810, F5600.
GREEN, C. V., 159 E. 53D ST. PHONES 28247—South 1012.
HARPER PHARMACY, 24TH, UNION AND HOOVER st. Phones West 282, Home 29861.
LEWIS, R. W., 701 CENTRAL AVE. F5608. M. 5296.
MANNHEIMER, C. H., 6384 HOLLYWOOD BLVD. 57621. Holly. 1162.
PHILLIPS, HAROLD M., 2201 S. GRAND AVE. SOUTH 1411—29202.
RUTH PHARMACY, 901 E. 7TH ST. F7606—M. 6128.
SMITH, R. H. DRUG CO., 3760 S. VERMONT AVE. Phones West 248, Home 22240.
VERMONT SQUARE PHARMACY, 48TH AND VERmont ave. Vermont 941—72853.

DRY GOODS—WHOLESALE.
CARSON, PIRIE, SCOTT & CO., 605 CRAVCO BLDG. F4455.
McDERMOTT, JOHN, & SONS, 111-13-15 WINSTON st. M. 3186—A4020.

ELECTRICAL SUPPLIES AND REPAIRS.
WILSON, J. E., 207 W. FIRST ST. A1881—M. 2180.

ELECTROTYPERS.
AMERICAN ENGRAVING & ELECTROTYPE CO., 118 S. Bdwy. 10351—M. 6200.

ELECTRICAL SUPPLIES AND REPAIRS.
COLORADO ELECTRIC LIGHT AND FIXTURE CO., 1335 E. 12th st. M. 2330.

EMPLOYMENT AGENCIES.
A. B. C. EMPLOYMENT CO., 511 S. Olive st. M. 1947—F5718.
COLEMAN, J. W., EMPLOYMENT OFFICE, 211 E. Second st. A2979. Bdwy. 2100.
EDUCATIONAL EXPERT CO., 300-301 PAT BLDG. A5062—M.
HUMMEL BROS. & CO., 110-116 E. SECOND ST. 10760. Main 8484.
MOTOR SERVICE BUREAU, 506 BROADWAY CENtral Bldg. A4007—M. 7941.
TRIMBLE'S EMPLOYMENT AGENCY, 138 S. LOS Angeles st. Main 5917. A5040.

ENGINEERS' EMPLOYMENT AGENCIES.
NATIONAL ASSOCIATION OF STATIONARY ENGineers, Tec. No. 2, of California, Angeles Hospital Engine Room. South 925—20613.

ENGINEERS—CIVIL.
FRISE, L., 215 STIMSON BLDG. A2269.
METCALF & WIGGINS, 539 Laughlin Bldg. Main 5442. A1358.

ENGINEERS—CONSULTING.
COBB-EDWARD, S., 1121 CENTRAL BLDG. F1278.
KREUZER, OTTO E., 442 CITIZENS BANK BLDG. A2547. South 4401.

ENGRAVERS.
AMERICAN ENGRAVING & ELECTROTYPE CO., 118 S. Bdwy. 10351—M. 6200.
RILEY MOORE ENGRAVING CO., 337 S. LOS ANgeles st. Main 3021. A4687.

ENGRAVERS — STEEL AND COPPER PLATE.
KOTERA & CO., 132½ S. SPRING ST. F7348—Bdwy. 2004.

EYE, EAR, NOSE AND THROAT.
BABCOCK, W. D., DR., 917 HIBERNIAN BLDG. M. 400—F4611.

FELT AND FELT SHOE MANUFACTURERS.
STANDARD FELT CO., WEST ALHAMBRA, CAL. East 9. 41440.

FERTILIZERS.
STANDARD FERTILIZER CO., 321-325 N. LOS Angeles st. F6206. Main 4478.
UNION FERTILIZER CO., 1016 CALIFORNIA Bldg. A1005. Main 8406.

FIREPROOF DOORS AND HARDWARE.
CALIFORNIA FIREPROOF DOOR CO., 1931 S. LOS Angeles st. 24229—South 140.

FIREWORKS.
LOS ANGELES FIREWORKS CO., 410 E. 3RD ST. A1013.

FLORISTS.
BORDEN'S REDONDO FLORAL CO., 246 S. SPRING st. A1031—M. 1061.
BROADWAY FLORISTS, 414½ S. BROADWAY. M. 2807—A2761.
LICHTENBERG, F., HOLLINGSWORTH BLDG., 324 W. 5th. F2607—M. 4752.
PARISIAN FLOWER SHOP CO., 6629 HOLLYWOOD Blvd. 57607.
SEKI BROS., 239 W. 4TH ST. A2550.

FUNERAL DIRECTORS AND EMBALMERS.
BOOTH & BOYLSON CO., 1147 S. FLOWER ST. Bdwy. 3422—F1540.
BRUNER BROS., 855 S. FIGUEROA ST. M. 9376—52667.
CONNELL CO., 1051 S. GRAND AVE. M. 8455—F4455.
CUNNINGHAM & O'CONNOR, 1081 S. GRAND AVE. M. 405—F7012.
DEXTER-SAMPSON CO., 1132 S. FLOWER ST. M. 7265—F4265.
HEIDEMAN J. H., 1430 S. MAIN ST. M. 7679—29901.
HERP, ROBERT & SON CO., 1218 S. FLOWER. M. 1026—F1026.

FURNITURE AND HOUSEHOLD GOODS.
COLGAN & HENDERSON FURNITURE CO., 734 S. Main st. F2656—M. 2054.
McCLUNEY, J. S., 2708 N. BROADWAY. PHONE East 1620.
REEDCRAFT CO., THE INC., 939 S. BROADWAY. F4317.
SIEMAN & WENZ, 807 S. SPRING ST. M. 2953—A2953.
SOUTH PASADENA FURNITURE CO., 1011 MISSION st., South Pasadena. Colorado 1486—35556.

FURNITURE PACKING AND STORAGE.
LYON EXPERT FURNITURE & CHINA PACKERS, 1950 S. Vermont ave. 21677—West 513.

GARAGES.
COSMOPOLITAN GARAGE, 620 S. OLIVE ST. M. 6075—F6070.
F. & K. GARAGE, 309 N. SAN PEDRO ST. A1536—M. 5576.
MISSION GARAGE CO., 1414 MISSION ST., SOUTH Pasadena. 35601—Colorado 703.
ROSEDALE GARAGE, 1804 W. WASHINGTON. West 5346.
SOUTH PARK GARAGE, 3021 SOUTH PARK AVE. South 854. 28594.
WEST SEVENTH ST. GARAGE, 1534 W. SEVENTH st. Wilshire 1207. 52250.
WHITE GARAGE AND MOTOR CO., 816 S. OLIVE st. Main 8188. 10873.

GOVERNMENT LANDS.
HOMESTEADERS' GUIDE, THE, 211-12-14 BLACK Bldg. Bdwy. 7420.

GUNS AND AMMUNITION.
SINGER, JOSEPH, 319 S. SPRING ST., ROOMS 4-5-6. M. 8075.

HAIR GOODS.
PRATHER, E. WILSER, 535 S. BROADWAY. M. 3619—F4750.

HARDWOOD FLOORING.
INLAND FLOOR CO., 1520 E. 13TH ST. SOUTH 3130—29902.
JOHNSON BROS., 1112 W. 10TH ST. BDWY. 4158—52764.
NATIONAL HARDWOOD CO., 646 ALISO ST. A1629—M. 1934.
STANTON, E. J. HARDWOOD FLOOR CO., 834 S. Alameda. M. 5800—52542.
WESTERN HARDWOOD LUMBER CO., 2014 E. 15th st. M. 1516—10516.

HATTERS.
HAMLIN & GIVENS, 757 S. SPRING ST. F6184.
MAGEE, R., THE HATTER, 857 S. BROADWAY. F4704.
MEN AND LADIES' MODEL HAT WORKS, 851 S. Hill st. A4602.

HAY AND GRAIN.
LOS ANGELES HAY STORAGE CO., 301-315 MACY st. Main 1866. 10029.
NEWMARK GRAIN CO., 447 S. LOS ANGELES ST. M. 2243—10794.

HORSE AND MULE DEALERS.
McMULLINS, CLYDE R., 305 E. THIRD ST. BDWY. 7860.

HOSE, PACKING AND BELTING.
LOS ANGELES RUBBER CO., 134 E. 3RD ST. M. 1502—A1502.

HOSPITALS.
CALIFORNIA SKIN AND CANCER HOSPITAL, 200 Stevenson Bldg. A3494.
DRUG AND LIQUOR SANATORIUM, 221 BLACK Bldg. Bdwy. 20—F7074.
GERMAN HOSPITAL, 453 S. SOTO ST. 41165—Boyle 83.
HOSPITAL CALIFORNIA, 1414 S. HOPE. M. 7619—10691.
KRESLEY INSTITUTE, 310-11-12 MARSH-STRONG Bldg. F1901.

HOTELS.
ALHAMBRA HOTEL AND ANNEX, 216-222 NORTH Bdwy. M. 7900—F4108.
ARRAHWANNA HOTEL, 412½ W. SEVENTH ST. Bdwy. 7110—F6077.
BALBOA HOTEL, 1231 W. SEVENTH ST. M. 8571—60121.
BIMINI CO., 1127 VERMONT AVE., AT THIRD. Wilshire 79—10198.
CORDOVA HOTEL, EIGHTH AND FIGUEROA ST. Bdwy. 5000—10000.
EL MORA HOTEL, 109 S. HILL ST. A2488.
LINCOLN, BERTHA, 507½ SAN PEDRO ST. Main 8710.
ST. GEORGE HOTEL, 115 E. THIRD ST. BDWY. 2087—A1139.

ICE COMPANIES.
MERCHANTS' ICE AND COLD STORAGE CO., 515-517 Boston st. F2656—M. 2054.
NATIONAL ICE AND COLD STORAGE CO., CENTER and Banning st. Bdwy. 4628—10888.
UNION ICE CO. OF HOLLYWOOD, SANTA MONICA ave. and Las Palmas st., Hollywood 162—37196.

INCINERATORS.
SANITARY REMOVAL CO., MAIN 522.

INFORMATION BUREAUS.
TIMES FREE INFORMATION BUREAU, 619 South spring st. M. 8200—10391.

INSURANCE.
HORTON, G. C., 222 AMERICAN BANK BLDG. A1804.
KROTZEN BROS., 303 TRUST AND SAVINGS Bldg. M. 72—F4182.
MAHANA & COOLING, 303 CONSOLIDATED Realty Bldg. Main 3053. F6409.
SLOAN, C. B. & CO., 1129 VAN NUYS BLDG. M. 7400. F2604.
STEPHENS, WILL, 314 SECURITY BLDG. M. 1304—F1543.
WREN, WALTER J. & CO., 737 SECURITY BLDG. Bdwy. 4405—F4405.

INSURANCE ADJUSTERS.
PECKHAM & CO., 804-6 TITLE INSURANCE BLDG. Bdwy. 880—A4040.

INSURANCE—LIFE, ACCIDENT, HEALTH.
MUTUAL LIFE INSURANCE CO. OF NEW YORK, 315 Broadway Bldg. M. 28, A2458.
ROBERTSON, A. D., JR., 229-231 I. N. VAN Nuys Bldg. 4607—A5691.
WESTERN MUTUAL LIFE ASSOCIATION, 329 Laughlin Bldg. A1570.

IRRIGATION MACHINERY.
SMITH, BOOTH, USHER CO., 225-233 CENTRAL. M. 2005—10691.

IRON AND STEEL WORKS.
BAILEY ORNAMENTAL IRON CO., 105-29 ORD ave. M. 479—A5780.
CALIFORNIA ORNAMENTAL IRON WORKS, 2710 S. Main st. South 8451.
PIONEER BOILER & MACHINE WORKS, 1226 Palmetto st. Main 2535. A2311.
SAN FRANCISCO IRON AND METAL CO., 1611 E. Sixth. Boyle 108—41025.

JEWELERS AND OPTICIANS.
AITKEN, A. L., 125 N. BROADWAY. A4562.
BAILEY, DR. R. R., 327 S. BDWY. A5760.
BARBER, MILO W., 621½ W. 6TH ST. A4913.
FLEMING, EMMA C., 322 W. 9TH ST. F3634.

JEWELERS AND SILVERSMITHS.
ABBEY JEWELRY CO., 515 S. BROADWAY. F7445—M. 3410.
DAVIDSON, G. D. CO., 307 S. SPRING ST. MAIN 8200—F1200.
ENTENMANN, CARL JEWELRY CO., 217½ S. Spring st. M. 4800—10953.
KELLY'S FLOWER SHOP CO., 6629 HOLLYWOOD Blvd. 57607.
SEKI BROS., 239 W. 4TH ST. A2550.

JEWELERS AND SILVERSMITHS.
ABBEY JEWELRY CO., 515 S. BROADWAY. F7445—M. 3410.
DAVIDSON, G. D. CO., 307 S. SPRING ST. MAIN 8200—F1200.
ENTENMANN, CARL JEWELRY CO., 217½ S. Spring st. M. 4800—10953.
KELLY'S FLOWER SHOP, 535 S. BROADWAY. Main 2177. F2518.
LOCKENBACH & CO., 445 S. SPRING ST. A3130—Bdwy. 5116.
MONTGOMERY BROS., BROADWAY AND 4TH ST. M. 1304—10413.
SLAFF & SCHILLER, 420 S. MAIN ST. A5844.

JUNK DEALERS.
FRISCO BOX AND JUNK CO., 145 N. 220 ST. Boyle 2745.
HENNIG, MEYER, 508 E. SECOND ST. BDWY. 1461.
KARNOFSKY, S., 501 AVILA ST. M. 5521.

LABELS.
MORLAN CO., CHAS. M., 210-222 E. FIFTH ST. F4304—M. 4664.

LADIES' TAILORS.
GREENE, A. & SON, INC., 321 W. SEVENTH ST. M. 2099—F4472.

LAND INVESTMENTS.
FIELDING J. STILSON, 314 HERMAN W. HELLman Bldg. F1622.
MERCER, ALBERT, 710 BLACK BLDG. MAIN 8008.

LANDSCAPE ARCHITECTS AND HORTICULTURISTS.
BOWARD, PAUL J., SUITE 614 MARSH-STRONG Bldg. 61760—Bdwy. 6760.

LANGUAGE TEACHERS.
BERLITZ SCHOOL OF LANGUAGES, THE, 634½ S. Alvarado st. 54407.

LAUNDRIES.
GOLDEN STATE WET WASH LAUNDRY CO. 1407 E. Fourth st. Boyle 405—41276.
MODEL HAND LAUNDRY, 500 CERES AVE. M. 2705—F6126.

LEASES AND INSURANCE.
KEEL, J. B., 225 CONSOLIDATED REALTY Bldg. M. 21—A4369.
WEINSHANK, JOSEPH, 722-723 BLACK BLDG. Main 8012. F4052.

LIGHTING FIXTURES.
BUNGALOW FIXTURE CO., 754 S. LOS ANGELES st. M. 4513—60801.
PARMELEE, J. L. CO., 217-219 E. 17TH ST. M. 223—32870.

LOANS—CHATTELS.
CENTRAL LOAN CO., 500 SECURITY BLDG. F5612—M. 5015.
SQUARE DEAL LOAN OFFICE, 225 S. MAIN ST. F3023.

LOANS—REAL ESTATE AND MORTGAGES.
CONWAY & GLEASNER, 605 LAUGHLIN BLDG. M. 2691—44107.
CONWAY, C. F., 531 VAN NUYS BLDG. F1829.
HARRIS, JULIUS & CO., 1115 TRUST AND SAVings Bldg. A1779.
HENRY, J. E., 634 VAN NUYS BLDG. M. 5250—F6250.
JAMES EDMONDSON, 1001 TITLE INSURANCE Bldg. Main 813. F2028.
MATTHIAS, R. D., 214 WILCOX BLDG. A2416.
NORMAN INVESTMENT CO., 311-312 TRUST & Savings Bldg. A4570. Main 612.
PATTEE, FRANK A., 607 STORY BLDG. F6749—M. 2.
SCARBOROUGH, W. R., CO., 409 SECURITY BLDG. A5203. Bdwy. 1573.

LUMBER.
BONNHOFF, C. W., 1500 S. ALAMEDA. M. 3229—F6246.
CLARK BROS. LUMBER CO., 2150 E. SEVENTH st. Boyle 75—41226.
HAMMOND LUMBER CO., 2010 S. ALAMEDA ST. South 1281—29804.
HUNTINGTON PARK LUMBER CO., SLAUSON AND Alameda sts. South 1151—29104.
PICO HEIGHTS LUMBER CO., 10TH AND Fercero sts. West 1780. 72508.
SCHULTZ, JAMES, LUMBER CO., 29TH ST. AND Hooper ave. 24197—South 6612.

MACHINERY.
SMITH, BOOTH, USHER, WOOD AND IRON WORKing Co., 225 Central. M. 2005—10691.

MACHINIST SUPPLIES.
ENGH, P. E., EXCAVATING MACHINERY CO., 241 F. E. Bldg. F

...siness: Money, Stocks and Bonds—Trade—The Citrus Market

This directory ... The Times ... is primarily designed ... of persons in Los ... nearby towns who ... plied with telephone ... it for future reference.

FINANCIAL.

REAL ESTATE EXCHANGE.
REAL ESTATE AND BUSINESS PROPERTY.
REAL ESTATE AND INVESTMENT.
BOND STATEMENT.
REAL ESTATE AND INVESTMENTS.
STATEMENT.
REFRIGERATORS—STOVES AND GROCERIES.
BOOF REPAIRING.
RUG WEAVING.
SALT DEALERS.
SASH AND DOORS.
SCENERY AND STAGE SUPPLIES.
SCHOOLS AND COLLEGES.
SEEDS.
SHEET-METAL WORKS.
SHOWCASES AND FIXTURES.
SKIN AND SCALP SPECIALISTS.
STEAMSHIP COMPANIES.
TANKS.
TANNERIES.
TOILET PARLORS.
TOURS.
TOWEL AND LINEN SUPPLY.
TRANSFER AND TRUCK LINES.
TREE SPECIALISTS.
UMBRELLA AND PARASOL REPAIRING.
WALL PAPER AND PAINTS.
WAREHOUSES.
WATER FILTERS AND PURIFIERS.
WATER HEATERS.
WEDDING INVITATIONS AND ANNOUNCEMENTS.
WINDOW SHADES.
WIRE AND IRON WORKS.
YEAST COMPANIES.

RECORDS IN STOCKS.

...RE AGAIN TAKES A ...RONG DECLINE.

...ed Last Second to New ...d of Gasoline and Ohio ...ll Has Some Like Bear ...Investment Shares Hold ...ll—Stocks Drop.

...RKET WIRE.]
...ork, July 11.—More low ...ing in the course of ...r session of the stock ...e in Rivers was again the ...t feature, declining ...e moderate offerings ...Saturday's low price ...k, Ontario and ...ed by New Haven ...ll suspended divi... ...t figure in ten ...ll, notably Missouri ...Kansas and Tex... ...ed to new low ...Gasoline and Ohio, ...ll, in which pre... ...was manifested. ...ly professional, and ...ed some force from ...of the Interstate Com... ...directing the St. ...to reduce rates from Min... ...in the Dakotas for ...hundred miles. The ...ll without its brighter as... ...isolated announcement ...and greater optimism ...general trade prospects. ...failed to confirm the ...advices. In the later ...recoveries were made by ...a small initial weakness ...unexplained declines ...Steel and Telegraph ...then again created un... ...as irregular close. ...shown by the banks ...than $11,000,000, or ...of the widest estimates. ...decrease of about ...for the whole, the ex... ...more favorable than had ...total bond sales, par ...Bonds as a whole ...to-day's irregular move... ...Government 2's de... ...on call for the ...

...York Bond Market.

...ns, Members New York ...Exchange, Stock Exchange Bldg., Los ...Closing quotations on the ...

	Bid.	Asked.
...s, reg.	...	...
...s, coup.	...	...

Arizona.

CANANEA MINES AGAIN CLOSED.

Managers Await Restoration of Order in Mexico.

Court Confirms Recent Sale of Tombstone Mine.

Minimum Wage Demand on Bisbee City Council.

[SPECIAL CORRESPONDENCE.]

BISBEE (Ariz.) July 10.—The Cananea mines have been closed down until such time as a stable government has been established in Northern Mexico. This decision involves the great Greene-Cananea property, the nearby Democrata mine and the Calumet and Sonora mine. The Cananea company will continue to operate pumps in the Copote mines and will maintain its hospital, the latter as a concession to humanitarian ideas.

The whole trouble has been precipitated by the interference of the Maytorena faction at Hermosillo, opposed to Col. Calles, now in command of the military forces along the border. Though Calles had guaranteed protection, backed by about 600 troops, he was unable to prevent the strike of several thousand Mexican miners, who had been incited by agitators from central Sonora.

Similar trouble a couple of months ago, coupled with the abandonment order issued by the American Secretary of State, caused a shut-down of nearly a month. The disturbing Mexican element at that time, after a few weeks of famine, welcomed the return of the Americans, but the harsh lesson seems to have had little real effect. According to Col. Calles, about all the strikers now can do is to join the Constitutionalist army, for Cananea will afford support to not one man in twenty of those who have been employed heretofore. Though fair wages have been paid, the notoriously improvident character of the Mexican workman now leaves the population practically at the starvation point. Over 10,000 men, women and children are affected. Col. Calles, who has 700 men, has a task before him in preventing the looting of the towns of Cananea, Ronquillo and Puertocitos, as well as damage to the mine works. The mining companies will lose little by the shut-down, as the market is a bit overstocked with copper at present, and better prices may be expected in the fall.

TOMBSTONE SALE.

Under a decree of court, confirmation has been made of the sale of to Walter Douglas, general manager of the Phelps-Dodge Company in the Southwest. Announcement has been made by Mr. Douglas that Dr. Emil Grebe will be superintendent at Tombstone, assisted by John Davis. Both are old Phelps-Dodge employees, associated with the geological and engineering divisions of the company here and in Globe. For some time to come, the company will undertake only exploration work, with a view to avoiding costly experiments to as great an extent as possible. It is probable that no under-water exploration will be undertaken until the ground is tested by drilling. It is also announced that leases will be given, continuing the policy that was proven so profitable during the period that the property was passing through bankruptcy.

BISBEE LABOR TROUBLES.

Labor troubles have cropped up in the Bisbee City Council under a letter from the Warren District Trades Assembly, asking that all employees of the city be paid a minimum wage of $3.50 for a shift of eight hours. Councilman Charles Cunningham promptly placed himself on record as opposing the suggestion, stating that he struck straight from the shoulder and always said exactly what he meant. In this particular case he asserted "Each and every member of the Council is afraid of himself. He is afraid he will, in some manner, alienate the support of the people who are responsible for this communication tonight. I am not. And I wish to say right here that I am absolutely against raising the wages of these men a cent.

Specialist In Skyscrapers

(Continued from First Page.)

who is too yielding will soon grant too much and will cut into the owner's profits. He should be broad, diplomatic and able to satisfy tenants and still retain the desired income."

Mr. Dailey said that he finds that most of the large cities have too many office buildings and that there should be a suspension of building operations until the structures now in existence can have an opportunity to fill up with tenants.

"Los Angeles has a number of very interesting office buildings," the expert continued. "I find that they are well built, finely equipped and efficiently managed. I can learn much here. I would have arranged for a longer stay had I known of the rich field."

The visitor says that the Equitable building is one of the wonders of the age. The project was financed by Gen. T. C. DuPont. He borrowed $20,000,000 from the Equitable Life Insurance Company. The building will be ready for occupancy about next May.



Equitable building and L. B. Dailey,

The expert, who is one of the managers of the twenty-nine-million-dollar New York structure, is in Los Angeles on an inspection tour of large office buildings, studying efficient management. Before he returns to the metropolis he will have visited five hundred skyscrapers in fifty of the large cities of the United States and Canada.

"CITY WITHIN A CITY."

The "city within a city," which will house thousands of busy workers, will have its own police department, health and fire departments; ice plant, public service, restaurant, water and heating system. All of the necessities of life have been provided for, including recreation.

The building will have forty-eight elevators in six banks of eight each to accommodate those who have offices above ground. Sidewalk lifts will be used to accommodate the tenants who occupy the three stories under ground.

Mr. Dailey gave these other interesting facts about the building:

It occupies one city block in the heart of the financial district of the city, said to be the most valuable plot of ground under single ownership in the world.

It is in the shape of the letter "H."

There is a corps of efficiency engineers to confer with tenants about their requirements and to help them to know the minimum amount of space needed for the proper conduct of their business.

The schedule of rents, fixed by rental experts, will not be deviated from under any circumstances.

The rentable area is approximately 1,200,000 square feet.

Other features include rest-rooms, silence-rooms, safety deposit vaults, law library, clubrooms, banks, four units of fire zones and subway entrances and exits.

NO ROOM RENT FOR HIM.

Sleeps in Westlake Park by Day and Roams About City by Night—That Is, He Did.

Lewis Brower has settled the room rent question satisfactorily to himself. He sleeps in Westlake Park by day, and prowls about the city by night.

It takes some finesse to occupy Mr. Brower's boudoir. He says he has to go about his sleeping languidly, as if he had just experienced some exhausting labor of the mind. He strolls into the park in the morning, walks slowly, yawns when a policeman heaves in sight, stretches his arm, when the policeman comes along again, and when he has established his weariness, he contentedly slips to the ground, folds his arms under his head, and sleeps as long as children, dogs and insects will permit.

He was arrested yesterday morning by Policeman Bustillos at Sixth and Alvarado streets. In his coat was a pair of woman's gloves. He could not satisfactorily explain their presence, so was taken to the Police Station. It is alleged that he is involved in a robbery at one of the beaches.

OUT FOR HAPPY DAY.

Broadway Jewelry House Takes Its Employees to the Beach on a Picnic.

Brock & Co., the Broadway jewelers, gave a picnic yesterday to all the employees of the establishment. About 100 persons enjoyed the hospitality of the firm. Automobiles were furnished and the happy company visited Del Rey, where games of every sort were engaged in, and the day was spent in merriment. Prize game contests and a fine repast were features.

Jack Portenstein was chairman of the day. The Entertainment Committee was composed of Fred Krough, Thomas Buchan, Jack Portenstein, Paul Stephenson; the judges were Charles McNiff, J. Turner and Fred Satterwhite; starter, E. A. Clark; official timer, E. H. Sandstron; official scorer, C. C. McKinley; umpire, M. P. Campbell.

Much merriment was created by the distribution of comic prizes, each carrying some familiar "josh."

BARBECUE AT RANCH.

Seventy-five officers and employees of the Anderson-Lore Wholesale Plumbing Company enjoyed a barbecue and outdoor entertainment at Moneta yesterday. The outing was held on the ranch of C. H. Bennett, manager of the company's credit department. H. D. Lore, president, made a short talk. It was a happy occasion for all.

FEDERAL COURT CONVENES.

The July term of the United States District Court will convene tomorrow morning. There are 211 cases on the calendar, and of that number seventy-six are criminal prosecutions, leaving 131 civil cases. This is the largest calendar for years.

SHIPPING.

HARBOR OF LOS ANGELES.

ARRIVED—SATURDAY, JULY 17.

Steamer Bear, Capt. Nopander, from Portland via San Francisco.
Steamer Olsen & Mahoney, Capt. Payne, from San Diego.
Steamer Yale, Capt. Bartlett, from San Francisco.
Steamer Congress, Capt. Cousins, from Puget Sound via San Francisco.
Steamer Northland, Capt. Bodge, from Portland via San Francisco.

SAILED—SATURDAY, JULY 17.

Steamer Yale, Capt. Bartlett, for San Diego.
Steamer Alcatraz, Capt. Krause, for Greenwood.
Steamer Willamette, Capt. Reimer, for Portland via San Francisco.
Steamer Necanicum, Capt. Pedersen, for Eureka.
Steamer Nome, Capt. Rosens, for San Francisco.
Schooner Lucy, Capt. Skipper, for Umpqua.

PASSENGER SCHEDULE.

All passenger steamers call at San Francisco to and from ports farther south.

TO ARRIVE.

Date.	From—Name of vessel.	Steamship line.
July 12	San Diego, Yale	Pacific Navigation
July 12	Portland, Yucatan	North Pacific
July 13	San Diego, Congress	Pacific Coast
July 13	San Francisco, Aroline	Independent
July 14	San Diego, Yucatan	North Pacific
July 14	San Francisco, Yale	Pacific Navigation
July 14	Puget Sound, President	Pacific Coast
July 16	San Diego, President	Pacific Coast
July 16	San Francisco, Harvard	Pacific Navigation
July 16	Portland, Bear	S. F. & Portland
July 17	San Diego, Harvard	Pacific Navigation
July 17	San Francisco, Santa Clara	North Pacific
July 17	Puget Sound, Queen	Pacific Coast
July 18	San Francisco, Yale	Pacific Navigation

GO SAIL.

Date.	For—Name of vessel.	Steamship line.
July 12	Portland, Bear	S. F. & Portland
July 12	San Diego, Congress	Pacific Coast
July 13	San Diego, Yucatan	North Pacific
July 13	Puget Sound, Congress	Pacific Coast
July 13	San Francisco, Aroline	Independent
July 13	San Francisco, Harvard	Pacific Navigation
July 14	Portland, Yucatan	North Pacific
July 15	San Diego, President	Pacific Coast
July 16	San Francisco, Yale	Pacific Navigation
July 16	San Diego, Harvard	Pacific Navigation
July 17	San Francisco, Harvard	Pacific Navigation
July 17	San Francisco, Santa Clara	North Pacific
July 17	Portland, Bearer	S. F. & Portland
July 18	San Diego, Yale	Pacific Navigation

IN PORT.

Schooner Caroline K. C. Lumber Co.
Steamer Congress, P. C. S. S. Co.
Steamer Olsen & Mahoney, salt Lake wharf.
Steamer Bear, S. F. & P. S. S. Co.
Steamer Northland, S. P. slip.

COASTWISE CARGO CARRIERS.

Schooner Irene, Portland, loading.
Schooner Louise, Umpqua, loading.
Steamer Henry T. Scott, Puget Sound, sailed July 7.
Steamer Shoshone, Aberdeen, loading.
Steamer Siskiyou, Portland, loading.
Steamer A. M. Simpson, Coos Bay, loading.
Steamer Klamath, Portland, sailed July 10.
Steamer Norwood, Gray's Harbor, sailed July 10.
Steamer Edgar H. Vance, Portland, sailed July 10.
Steamer General Hubbard, Portland, sailed July 10.
Steamer Cricket, Puget Sound, loading.
Steamer Fort Bragg, sailed July 8.
Steamer Mary Olsen, Portland, loading.
Steamer Helen P. Drew, Bowen's Landing, loading.
Steamer Mandalay, Crescent City, loading.
Steamer Shoshone, Gray's Harbor, loading.
Steamer Siskiyou, Portland, loading.
Steamer Daisy Gadsby, Portland, loading.
Steamer Avalon, Willapa, sailed July 7.
Steamer Alcatraz, Greenwood, sailed July 7.
Steamer Randon, Yaquina Bay, loading.
Steamer Speedwell, Randon, loading.
Steamer Coronado, Gray's Harbor, sailed July 10.
Steamer San Gabriel, Umpqua, loading.
Steamer George W. Fenwick, Astoria, loading.
Steamer Yosemite, Eagle Harbor, loading.

TO AND FROM FOREIGN AND ATLANTIC PORTS.

American steamer Dakota, New York, sailed June 13.
Norwegian tank steamer Beldredge, Newcastle-on-Tyne, building.
British steamer Cloughton, Buenos Ayres, sailed June 27.
French bark Admiral Courbet, Newcastle-on-Tyne, loading.
American steamer Iowan, New York, sailed June 3.
Norwegian steamer Christian Born, Shanghai, sailed June 28.
American steamer Texan, New York, sailed May 28.
German steamer Slask, Hamburg, sailed June 10.
British steamer Crown of Seville, Antwerp, sailed June 30.
American steamer Mills, New York, loading.
British steamer Oristano, Antwerp, loading.
Danish steamer Natal, Antwerp, loading.
German steamer Alexandria, Hamburg, sailed April 25.
British steamer Primley, Antwerp, sailed May 16.
British steamer Inverbervie, Antwerp, sailed June 4.
British tank steamer Sion, Newcastle-on-Tyne, building.
British tank steamer Colgate, Newcastle-on-Tyne, building.
British steamer River Forth, Antwerp, sailed May 2.
German steamer Serapis, Hamburg, sailed March 19.
British steamer Hazel Dollar, Shanghai, sailed June 24.
American steamer Santa Cruz, New York, loading.
British steamer Huntsman, Antwerp, loading.
American steamer Lewis Luckenbach, Balboa, sailed July 2.
Steamer Santa Cecilia, New York, sailed June 20.
German steamer Tolmes, Hamburg, loading.
American steamer Washingtonian, New York, loading.
British steamer Historian, Antwerp, sailed July 9.
German steamer Clara Jebsen, Hongkong, loading.
British steamer Engineer, Antwerp, loading.
Steamer Oregonian, New York, sailed June 28.
American steamer Dagnara, Balboa, loading.
American steamer Pleiades, Balboa, loading.
American steamer Lyra, San Francisco, sailed for Balboa via San Pedro, July 9.
American steamer Ohioan, New York, loading.
American steamer Missourian, New York, loading.
American steamer Nebraskan, Balboa, loading.
Japanese steamer Azumasan Maru, Malliki, Japan, loading.

HARBOR TIDE TABLE.

Sunday,	July 12....	6:22	1:11	6:26	....
		0.5	4.5	2.4	....
Monday,	" 13....	12:23	7:04	1:54	8:05
		4.5	1.0	4.6	2.4
Tuesday,	" 14....	1:17	7:34	2:37	9:43
		3.8	1.5	4.8	2.1
Wednesday,	" 15....	2:37	8:10	3:25	10:48
		3.3	2.0	4.9	1.7
Thursday,	" 16....	4:30	8:58	4:17	....
		3.0	2.5	5.0	....
Friday,	" 17....	12:21	6:21	10:10	5:10
		1.1	3.1	2.7	5.4
Saturday,	" 18....	1:07	7:35	11:21	5:59
		0.6	3.4	2.8	5.7
Sunday,	" 19....	1:44	8:12	12:18	6:44
		0.1	3.6	2.8	6.1

NOTE—In the above tabulation of tides the daily tides are given in the order of their occurrence, commencing with the early morning tide in the left-hand tide column, and the succeeding tides as they occur. On some days but three tides occur, the fourth tide occurring on the following morning.

FERRIES.

For East San Pedro: Launch leaves foot of Fifth street, San Pedro, every fifteen minutes, day and night.

For Terminal: Launch leaves foot of Fifth street, San Pedro, and foot of Canal street, Wilmington, every half hour from 6:15 to 11:45 p.m.

AVALON, SANTA CATALINA ISLAND.

Leave.		Arrive.
10:00 a.m.	Steamer Cabrillo.	6:00 p.m.
3:00 p.m.	Steamer Hermosa.	9:30 a.m.

HARBOR ITEMS.

The steamer Congress arrived from Puget Sound and San Francisco this afternoon with a big list of passengers and heavy cargo. She will proceed to San Diego tomorrow calling here again northbound on Monday. The steamers Yale of the Pacific Navigation line and the Bear of the Big Three line also arrived from the north with big passenger lists. The Yale proceeded to San Diego and will call tomorrow on the return trip and the Bear will sail for Portland tomorrow.

Steam schooners with lumber arriving today were the Northland from Portland, the Olsen & Mahoney from San Diego, with balance of cargo of poles loaded on Puget Sound. Departures in ballast to reload were the Willamette for Portland, Necanicum for Eureka, Alcatraz for Greenwood, Noyo for San Francisco and the schooner Lucy for Umpqua.

Capt. Victor Johnson has resigned as municipal port pilot and the vacancy will be filled by the Los Angeles Harbor Commission.

Grain.

HUGE RECEIPTS DEPRESS WHEAT.

SHIPMENTS A CONTRAST WITH EXPORT CLEARANCES.

Arrival of Million and Half Bushels More Than Year Ago at Corresponding Time Shows Speculators' Pressure to Be Expected from New Winter Crop.

[BY A. P. NIGHT WIRE.]

CHICAGO, July 11.—Huge primary receipts contrasting with small export clearances today explained fairly well a net decline in the value of wheat. Depression ruled at the close, which was ⅛ to ⅛ under last night. Corn scored a gain of 1c to 1⅛c and oats a rise of a shade to 1⅝c. In provisions the outcome was unchanged to 10c higher. The arrivals of nearly 1,500,000 bushels more of wheat at the principal railway terminals this week than during the corresponding time a year ago brought home to speculators the formidable pressure to be expected from the new winter crop. Black rust complaints from South Dakota became more numerous, and threatened for a while to unnerve the wheat bears, especially as there were simultaneous reports of extreme heat throughout the Northwest. Actual severe damage, however, was said to be still confined to a relatively unimportant amount of territory. Intensely hot dry weather over the greater part of the surplus-producing States led to a sharp advance in corn. Unfavorable crop reports gave the bulls an advantage in oats. Buying on the part of elevator interests caused the July option to make an unusually steep jump. Provisions were firmer with hogs and corn. Business, though, was not of an expansive character.

Chicago Grain Market.

[Furnished by E. F. Hutton & Co., Members New York Stock Exchange, 118 West Fourth street, Los Angeles.]

CHICAGO, July 11.—Following is range of quotations:

	Open.	High.	Low.	Close.
Wheat—				
July	79⅛	79⅝	77⅞	77⅞
September	81⅛	81⅝	80⅛	80⅝
December	83	83½	81¾	82⅛
				81¾
Corn—				
July	69⅞	70⅜	69⅝	69¾
September	67⅝	68⅛	67⅝	68⅛
December	51⅞	52⅜	51⅞	52⅛
Oats—				
July	32¼	32⅝	32⅛	32⅛
September	30¼	30⅝	30⅛	30⅛
				30⅜
December	37⅝	37⅞	37⅜	37⅝
Pork—				
July	22.75			22.75
September	20.70	20.75	20.67	20.72
Lard—				
July	10.15	10.15	10.15	10.15
September	10.27	10.32	10.27	10.30
October	10.35	10.37	10.35	10.35
Ribs—				
July	11.97	11.97	11.85	11.95
September	11.95	11.97	11.92	11.95
October	11.60	11.60	11.55	....

*Bid. **Asked.

New York Curb Stocks.

[Furnished by E. F. Hutton & Co., Members New York Stock Exchange, 118 West Fourth street, Los Angeles.]

NEW YORK, July 11.—The curb market today was quiet and featureless. Clear Shores opened within a point. Oils were dull, except for a little activity in Ohio. Other issues were unchanged. The Boston market opened unusual and quiet, except for New Haven. This stock sold at 1-4 to 1-2 above New York prices. Boston Elevated continued to advance on fair buying. Coppers continued firm but very quiet.

The close was very dull and firm. Following are quotations:

	Bid.	Ask.
Anglo	16	16⅛
Beaver	28	32
Belmont	6⅝	6¾
Braden Cop.	7⅜	7⅝
Braden Sa.	155	158
British Col.	1⅝	1⅞
B. & N. Y.	⅝	¾
Can. Cop.	2	2⅛
Chi. Sub.	⅞	1
Colorado	10	12
Con. Arg.	7-16	9-16
Copper M.	1⅛	1⅜
Davis Daly	¾	⅞
Dolores	3	4
El Rayo	1	2
Ely Con.	⅛	¼
El Paso	1⅝	1⅞
Emerson	10	20
Do. pfd.	60	65
First Nat.	1⅛	2
Fraction	5	8
Florence	26	30
Giroux	⅛	1
Gild. Daisy	4	6
Gild. Bel.	2	3
Gild. Edge	1⅝	1 7-16
Greene Can.	29⅛	30
Hallinger	18	19
Halifax	⅝	¾
Iron Blos.	1⅛	1⅜
I. C. Rub.	7	9
J. Butler	1 1-32	1 1-16
Jumbo Ex.	18	20
Kerr Lake	5	5⅛
Keystone	1⅛	1⅜
La Rose	⅝	¾
L. V. Coal	70	80
Man. Shirt.	40	55
Do. pfd.	90	105
Man. Tran.	⅝	¾
Marconi	2⅞	3
Mason Val.	7	8
Maya Oil	17	19

	Bid.	Ask.
McK. Dar.	55	57
Mines of A.	2⅞	3⅛
Mines Co.	1	1⅛
Mis. Ex.	30	35
Mont. Shos.	1	1⅛
Ner. Hills.	21	24
Nipissing	8⅜	8½
N. Star	28	30
Ohio Cop.	⅞	1
Pac. Gas &		
E. com.	32½	33
Do. pfd.	80	81
P. Dodge	210	220
San Toy	1⅛	1¼
Stewart Con.	12	13
S. W. Miami	⅛	¼
S. Utah	1	2
Sequoia	1	2
Tex. Prod.		
pfd.	85	90
Tonopah	6⅝	6¾
Tono. Ex.	2⅞	3
Tono.	6⅞	7
Tribullion	1-16	⅛
Tuolumne	⅛	¼
Un. Con.	1-16	3-16
Do. pfd.	—	4
U. S. Light	4	6
U. Pac.	4	4½
W. Pac. 5s	89½	92
W. Power	16	18
Do. pfd.	61	65
W. Rand	70	80
Wettlaufer	3	4
Wilts C.	80½	91½
Do. pfd.	84	88
Yukon	2¼	2⅝
Utah Sec.	17½	18½
Do. notes	86½	87½
Br. Am.	21	22
Do. new		22½
U. C. Stores	92	93½

Boston Copper Stocks.

[Furnished by Logan & Bryan, Members New York and Boston Stock Exchanges, Bradbury building, Los Angeles.]

BOSTON, July 11.—Following were closing quotations:

	Bid.	Ask.
Adventure	1¼	1⅝
Ahmeek	275	280
Alaska	27½	27⅝
Allouez	38½	40½
Algomah	95	100
Am. Pneu.	5⅜	6
Do. pfd.	20	21
Am. Zinc.	15⅛	16¼
Arcadian	4⅞	5
Ariz. Com.	4⅞	4¾
Baltic	1⅛	1⅜
Bos. & E.	20	30
Bingole	60	90
Belmont	28	30
Bohemia	1¼	1⅝
Butte & L.	29	32
Butte & S.	36⅜	37⅛
Cactus	1	2
Calaveras	1¼	1½
Cal. & A.	64¼	64½
Cal. & H.	401	405
Centennial	16½	17
Chief Cons.	85	91
Chino	40¼	40⅝
Cons. Ariz.	46	51
Copper R.	26¼	26⅝
Daly West	2	—
Davis Daly	58	62
E. Butte	9⅞	10
First Nat.	1 11-16	1 13-16
C. & C.	11	12
Corbin	160	165
Crown Res.	11⅛	11 3-16
Dilliway	90	91½
Franklin	4¼	4⅝
Granby	79	80
Greene Can.	29⅝	29¾
Gild. Cons.	1 7-16	1⅝
Hancock	13⅝	13⅞
Helvetia	35	40
Houghton	2¾	2⅞
Is. Creek	49	50
Do. pfd.	87½	87⅝
Indiana	4	4⅜
Inspiration	18	18⅝
Isle Royale	29	29½
Kerr Lake	5	5⅛
Keweenah	3 9-16	4
Lake Cop.	8⅜	8⅝
La Salle	3	4

	Bid.	Ask.
Mason Val.	7⅜	7⅝
Mass. Cop.	4¼	4⅜
Mass. Elec.	84	84½
Do. pfd.	80½	90
Majestic	2	2½
Marsden	5¼	5⅜
Miami	21⅝	22⅛
Michigan	50	75
Mine Def.	6	8
Mohawk	44	45
Nev. Cons.	13½	13⅝
Nipissing	8⅜	8⅝
Pond Creek	16½	17
S. W. Miami	—	100
Stewart	1⅛	1 3-16
N. Butte	34⅜	35
Nev. Doug.	1¼	1⅜
N. Lake	1	1¼
Ohio	30	32
Old Dom.	4	4½
Old Colony	49	50
Osceola	70⅜	70⅝
Quincy	86	87½
Ray Cons.	21⅛	21⅜
Raven	1⅛	1⅜
Santa Fe	1⅛	1⅜
Shannon	5⅝	5¾
Shattuck	22⅛	22½
Sup. & B.	1⅞	2
Sup. Cop.	27⅛	28
S. P. Co.	108	108⅜
S. Lake	3⅛	3⅜
Tamarack	34½	35
Trinity	8⅝	8¾
Twelvemile	35	40
Utah Cop.	61⅝	61⅞
Utah Cons.	10	10⅛
U. S. M. &		
S. com.	34	34⅜
Do. pfd.	46¾	47
Un. Fruit.	130	130½
Shoe Mach.	87½	87⅝
Do. pfd.	20½	20⅝
Victoria	2¾	3
Winona	7⅝	8
Wolverine	39⅝	40
Wyandotte	60	75
Yerda	7⅝	8
Tonopah	50	60

SALES AND RANGE—200 Butte & S. at 36⅜@37; 215 Cal. & A. at 64¼; 60 Copper R. at 26⅝@26¾; 30 Granby Con. at 79; 75 N. Butte at 34⅝.

Will Buy Mortgages

Private party will buy good Mortgages. Give full particulars as to location and value of property. Amount of mortgage and value of property, also rate of interest.

Address E, box 368, Times Branch Office.

Chicago Stock Market.

[Furnished by Logan & Bryan, Members New York and Boston Stock Exchanges, Bradbury building, Los Angeles.]

CHICAGO, July 11.—Following are the sales and high, low and closing quotations:

Shares.	Stocks.	High.	Low.	Close. Bid.	Close. Asked.
.....	Am. Can com.	....	....	26¾	27¼
.....	Do. pfd.	....	....	109½	110
.....	Am. Ship com.	....	....	28⅝	28¾
.....	Do. pfd.	....	....	75½	81
.....	Am. Tel.	....	....	118	120
.....	Beech Fdry. com.	....	....	22	24
.....	Do. pfd.	....	....	71	73
.....	Chi. City Ry.	....	....	135	150
20	Do. 1st	66½	66½	90	100½
100	Do. 2nd	34½	34½	34½	34½
.....	Do. 3rd	....	....	6½	7
.....	Do. 4th	....	....	2¼	2⅜
.....	Chi. E. Rys. com.	....	....	....	25
.....	Do. pfd.	....	....	....	75
.....	Chi. Tit. & Tr.	....	....	212	215
.....	Common Edison	....	....	130½	130¾
.....	Cons. Products	....	....	9	9¼
.....	Diamond Match	....	....	94½	95
15	Ill. Brick	45¾	45¾	60	64
25	K.C. Ry. & L. com	23	23	23	24
97	Do. pfd.	57½	57½	57½	58¾
.....	Mont. Ward pfd.	....	....	112	113
.....	Nat. Bis. com.	....	....	120	130
.....	Do. pfd.	....	....	120	130
20	Nat. Carbon com.	117½	117½	117	117½
.....	Do. pfd.	....	....	120½	122
.....	People's Gas	....	....	120½	120¾
.....	Pneu. Tool	....	....	53½	54½
.....	Quaker Oats com.	....	....	235	240
.....	Do. pfd.	....	....	100	104½
20	S. Bostock com.	105½	105½	103	103½
.....	Do. pfd.	....	....	122	124
.....	Straits com.	....	....	7	8
.....	Swift & Co.	....	....	104	104½
15	Union Carbide	155½	155½	154	155½
.....	Western Knee	....	....	2	4
10	Pub. Service	97	97	....	....
90	Pacific Gas	39	39	....	....
.....	Utilities	....	....	1	2½
	BONDS.	High.	Low.	Bid.	Asked.
Amount.					
.....	Chi. Pneu. Tool 5s	....	....	93	98
.....	Chi. Rys. 5s	....	....	80¾	80¾
.....	Do. A	....	....	92½	93
.....	Do. B	....	....	78½	79
.....	Do. C	....	....	94½	95½

Chicago Citrus Market.

[BY DIRECT WIRE—EXCLUSIVE DISPATCH.]

CHICAGO BUREAU OF THE TIMES, July 11.—New apples, 50@1.00 per box. Lemons, California, 4.00@5.25 per box. Oranges, 2.00@3.00. Pineapples, per crate, 2.25@3.75. Peaches, 1.00@2.00 per case, 1.00@1.25 per bushel. Pears, 1.25 per bushel. California cherries per 3-pound box, 75@1.00. Apricots, per box, 75@1.25. Peaches, 90@1.25. Plums, 60@1.40 per crate. Cantaloupes, 2.00@3.25 per standard crate. Watermelons, 125.00@225.00 per car. Blackberries, 1.75@2.25 per 24-quart case. Red raspberries, 1.75@2.00 per 24 pints; black caps, 1.00@1.50 per 24 pints. Gooseberries, 90@1.10 per 16-quart case. Blueberries, 2.00@3.00 per 16-quart case. Currants, 1.25@1.50 per 16 quarts.

THE TIMES CIRCULATION FOR JUNE, 1914.

STATE OF CALIFORNIA, COUNTY OF LOS ANGELES, ss.:

Harry Chandler, Assistant General Manager of the Los Angeles Times, being duly sworn, declares upon his oath that the following is a true and correct office record of the daily circulation of said newspaper for the month of June, 1914.

JUNE, 1914.

		Copies.
June	1	56,780
June	2	56,445
June	3	56,630
June	4	56,040
June	5	56,950
June	6	57,000
June	7 (Sunday)	90,000
June	8	57,040
June	9	57,000
June	10	57,070
June	11	57,000
June	12	57,500
June	13	57,075
June	14 (Sunday)	90,000
June	15	57,540
June	16	57,070
June	17	57,490
June	18	57,000
June	19	57,530
June	20	57,025
June	21 (Sunday)	90,000
June	22	57,040
June	23	57,500
June	24	57,394
June	25	57,170
June	26	57,520
June	27	57,000
June	28	57,500
June	29 (Sunday)	90,000
June	30	57,220
		57,010

Daily average for every day of June..... 61,910
Sunday only, average for June..... 89,125

HARRY CHANDLER,
Assistant General Manager, The Times.

Subscribed and sworn to before me this 1st day of July, 1914.
[Seal] T. L. CHAPIN,
Notary Public in and for the County of Los Angeles, State of California.

A. L. Dennis, being duly sworn, declares that he is and has been for twelve years Superintendent of Circulation of the Los Angeles Times; that the above detailed statement of circulation for the month of June, 1914, is correct, and shows the circulation of The Times for each day of the month named.

A. L. DENNIS,
Superintendent of Circulation, The Times.

Subscribed and sworn to before me this 1st day of July, 1914.
[Seal] T. L. CHAPIN,
Notary Public in and for the County of Los Angeles, State of California.

The Times is the only newspaper in Los Angeles that does not make a practice of permitting agents, newsboys and dealers to return unsold copies of its issue. Neither does it subscribe for or pretend to collect, or inflate its circulation by printing more copies than are actually necessary to supply its patrons.

The Times' entire circulation is practically sold, and it is more genuine and superior in every respect to that of any other newspaper.



ORNAMENTAL ELECTROLIERS and FIRE Hydrants

All kinds designed and manufactured. Prices on application. Keystone Iron Works, General Founders & Machinists, 959 N. Main St., Los Angeles, Cal. Phones: A2905 Main 609

Mount Tamalpais Military Academy
San Rafael, California.

Fully accredited. U. S. Army Officer, Infantry, Cavalry, Mounted Artillery. Open-air gymnasium and swimming pool. Twenty-fifth year begins August 18, 1914. Boys accepted for summer vacation. Junior school separate. For catalog address Arthur Crosby, A.M., D.D., Headmaster.

Harvard School, Military

Western Ave. and 16th St. Boarding and Day Pupils. 10-acre athletic field. Manual training shops. Detailed U. S. Army officer. Men teachers. Summer session opens June 22, 1914. Write for illustrated catalogue. Telephone 72147. Rev. Robert B. Gooden, A.M., Head Master.

Manzanita Hall

PALO ALTO, CALIFORNIA.

An accredited school preparing boys for entrance to the universities. Its location, adjacent to Stanford University and to Palo Alto, a town of remarkable culture, makes possible a school life of unusual advantages and opportunities. The next term begins August

The Pink Sheet—Sporting Section.

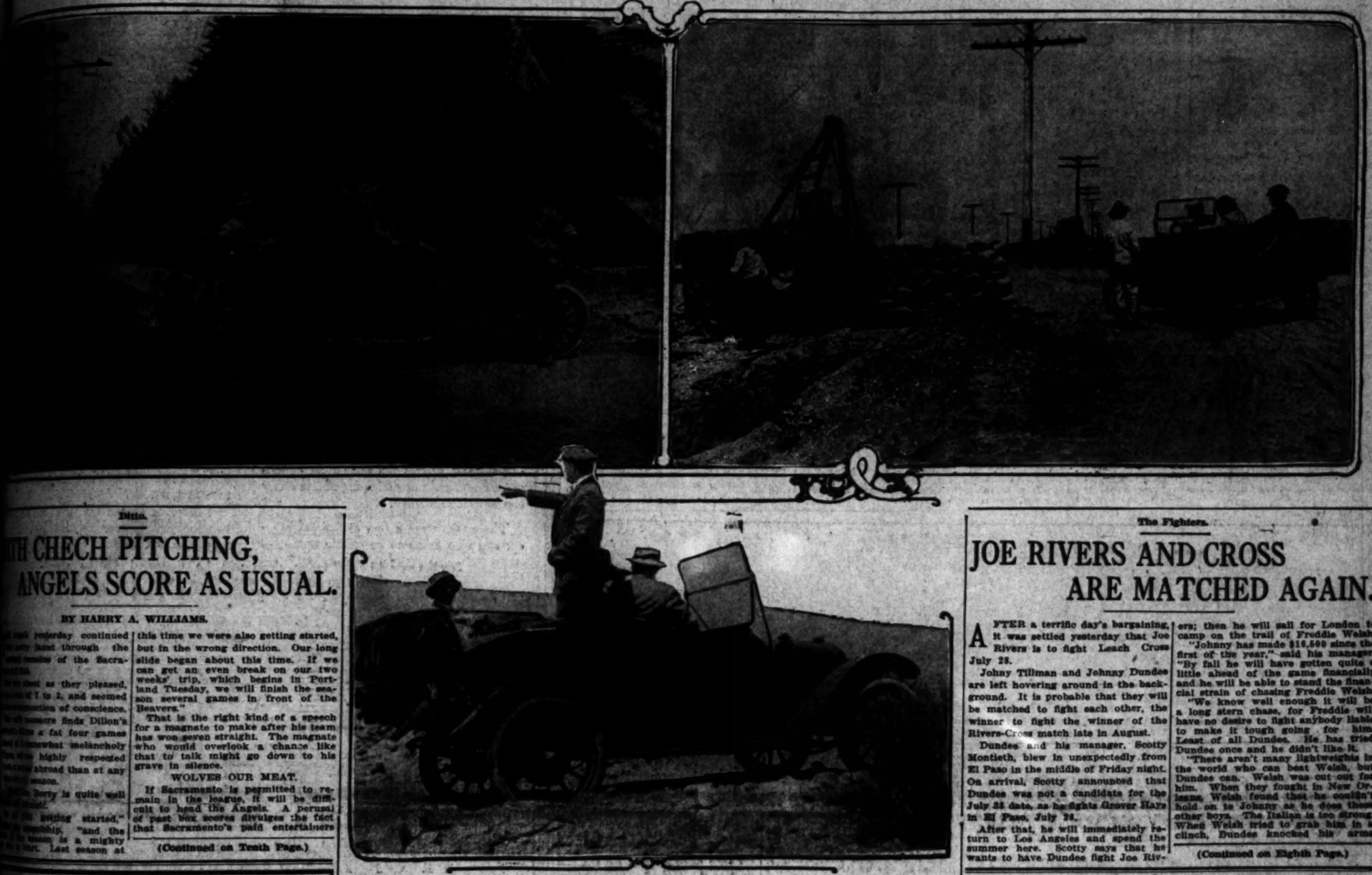
Leading Events

Los Angeles Sunday Times

Part VII: 10 Pages
ROUND-UP OF THE WEEK.

YEAR. SUNDAY MORNING, JULY 12, 1914. In the Van:

Ned Lord Drives Maxwell on Inspection Tour to San Bernardino.



Road story told in pictures.

Upper left cut shows Maxwell party and group of Pacific Electric engineers at Etiwanda crossing. Upper right, State highway under construction between Etiwanda and Fontana, showing temporary road now in use. A short distance beyond this point the State highway runs through Fontana and Rialto into San Bernardino. Below, the Maxwell is shown on Highland avenue detour between Cucamonga and Etiwanda avenue.

Ditto.

TH CHECH PITCHING, ANGELS SCORE AS USUAL.

BY HARRY A. WILLIAMS.

...yesterday continued ... any lunt through the ... of the Sacra... as they pleased, ... 7 to 3, and seemed ... of conscience. ... massacre finds Dillon's ... a fat four games ... somewhat melancholy ... highly respected ... abroad than at any ... season. ... Berry is quite well ... getting started," ... championship, "and the ... is a mighty ... start. Last season at this time we were also getting started, but in the wrong direction. Our long slide began about this time. If we can get an even break on our two weeks' trip, which begins in Portland Tuesday, we will finish the season several games in front of the Beavers."

That is the right kind of a speech for a magnate to make after his team has won seven straight. The magnate who would overlook a chance like that to talk might go down to his grave in silence.

WOLVES OUR MEAT.

If Sacramento is permitted to remain in the league, it will be difficult to head the Angels. A perusal of past box scores divulges the fact that Sacramento's paid entertainers

(Continued on Tenth Page.)

The Fighters.

JOE RIVERS AND CROSS ARE MATCHED AGAIN.

AFTER a terrific day's bargaining, it was settled yesterday that Joe Rivers is to fight Leach Cross July 28.

Johny Tillman and Johnny Dundee are left hovering around in the background. It is probable that they will be matched to fight each other, the winner to fight the winner of the Rivers-Cross match late in August.

Dundee and his manager, Scotty Montieth, blew in unexpectedly from El Paso in the middle of Friday night. On arrival, Scotty announced that Dundee was not a candidate for the July 28 date, as he fights Grover Hays in El Paso, July 24.

After that, he will immediately return to Los Angeles and spend the summer here. Scotty says that he wants to have Dundee fight Joe Rivers; then he will sail for London to camp on the trail of Freddie Welsh.

"Johnny has made $16,500 since the first of the year," said his manager. "By fall he will have gotten quite a little ahead of the game financially and he will be able to stand the financial strain of chasing Freddie Welsh.

"We know well enough it will be a long stern chase, for Freddie will have no desire to fight anybody liable to make it tough going for him. Least of all Dundee. He has tried Dundee once and he didn't like it.

"There aren't many lightweights in the world who can beat Welsh, but Dundee can. Welsh was cut out for him. When they fought in New Orleans, Welsh found that he couldn't hold on to Johnny as he does these other boys. The Italian is too strong. When Welsh tried to grab him in a clinch, Dundee knocked his arms

(Continued on Eighth Page.)

Better Soon.

HIGHWAY LINK IS POOR FOR AUTOMOBILE TRAVEL.

San Bernardino Roads Good Now With Exception of Highland Avenue Detour, Which Will Be Eliminated Within Short Time When New State Concrete Base Drive Is Opened.

SAN BERNARDINO is linked to Los Angeles by an excellent stretch of suburban electric railway, but there is a missing link in the automobile road.

The new State highway is being rushed to completion and within a few weeks there will be a boulevard drive from this city to San Bernardino.

The motor travel has been heavy over the roads to San Bernardino and Redlands this season on account of the increased popularity of the mountain resorts, which are reached by auto stage from those cities. The few miles of poor roadway have aroused a great deal of criticism throughout the motoring ranks of Southern California.

AUTOISTS PROTEST.

Along Highland avenue, the route now in use on account of the State highway construction work, signs of protest have been posted by touring parties. Those who have driven over this detour during the past month have found it anything but pleasant driving.

The dust is deep and the road is crossed by several deep washes, which make driving difficult for any but an experienced autoist. Just about five miles of this sandy, rough road and the average automobile driver will condemn the road to San Bernardino.

The truth is, the roads to San Bernardino are not bad. Generally speaking they are very good, but the one dusty detour along Highland avenue between Cucamonga and Etiwanda avenue, is enough to spoil the pleasure of the miles of perfect boulevard.

IN MAXWELL.

Last week Ned Lord of the Lord Motor Car Company drove a party of officials over the roads along the new Pacific Electric line on a tour of inspection and returned over the Foothill boulevard to Claremont and from there to Pomona and into the city over the El Monte road.

Young Lord says that as far as Cucamonga the roads are generally good. Either paved boulevard, concrete State highway or smooth oiled roads are to be found all the way from Los Angeles. At Cucamonga the Automobile Club of Southern California has temporary route signs posted, which direct traffic toward the mountains to Highland avenue and then to the right for more than five miles to Etiwanda avenue.

The Maxwell man agrees that this detour is one of the real bad roads of this section, but says that the good roads make the dust and ruts more noticeable.

GOOD DRIVE.

Etiwanda avenue is smooth and from the turn near Fontana on into San Bernardino the road is practically all excellent.

There is a short detour made necessary by a washed-out bridge near San Bernardino. This is to be replaced within a short time, according to Lord, as the San Bernardino and Rialto officials have taken the matter up with the intention of rushing a new bridge through as soon as possible.

It will be but a few weeks until the State highway is completed between Cucamonga and Fontana. This will relieve the Highland avenue detour and make the run to San Bernardino an excellent drive.

HEN BERRY HAS PENNANT VISION.

President Berry last night for the first time expressed a definite opinion regarding the Coast League race.

"I consider the prospects most bright for Los Angeles winning the championship," he declared. "Not until the club caught its stride did I feel safe in saying this.

"I had feared Portland, but that club's work to date shows that it is weaker than last season. McCredie's pitching staff does not compare with that of last season.

"The Tigers are a good club, and are dangerous. They will be further strengthened by Koestner. But don't lose sight of the fact that the Angels will get more pitchers if it is seen that they are needed."

Amateur Sailors.

OLD YACHT WINS LIPTON CUP RACE.

TRILBY, TWO YEARS AT ANCHOR, SHOWS SPEED.

The Columbine Led All the Way, but Was Beaten on Account of Her Handicap—Race Is Followed by Big Banquet and Ball at the Coronado—Race Described.

[BY DIRECT WIRE—EXCLUSIVE DISPATCH.]

SAN DIEGO, July 11.—A sensation was caused in yachting circles today when the Trilby, owned by D. Wheeler Brown of the San Diego Yacht Club won the Lipton cup race at Coronado this afternoon.

For two years the Trilby has been lying at anchor unused, and when, soon after beginning the second leg of the course, it began to look as if she might win, every yachtsman of the bay showed surprise. The race was a beautiful one from a sailor's standpoint, and all of the boats showed to good advantage.

The big Columbine sailed by A. F. Haller for C. Sepulveda, the owner of the South Coast Yacht Club, kept in the lead throughout the race and made such excellent time that the result of the race was in doubt until the officials had figured the handicaps.

Ben Weston's beautiful little Vite had plenty of friends along the course among the power boats and yachts that followed the race, but there was not enough wind for the northern boat, which, like other boats of the Los Angeles waters, does not carry as much sail as local boats which are prepared for the light winds of San Diego waters.

The course was triangular, two miles from the Coronado Hotel toward Point Loma, then two miles out, and back to the start two miles. The six-mile course was covered twice by the yachts, which made the race through with the Columbine leading, the Aeolus and Trilby following closely and the Gretchen, the Vite an the Wasp some distance behind. Capt. Frank Benham had charge of the race, while Lew B. Harris was judge.

Shortly before the race these yachts had to be remeasured, as the old measurements could not be taken as authentic. These measurements gave the following allowance to the entries: Columbine, scratch; Aeolus, 2m., 29s.; Trilby, 5m., 36s.; Gretchen, 7m., 11s.; Vite, 6m., 30s.; Wasp, 10m., 35s.

The Trilby won by twelve seconds. The corrected time of each yacht, that is, with the allowance deducted, was: Columbine, 1:55:49; Aeolus, 1:55:47; Trilby, 1:55:35; Gretchen, 1:59:03; Vite, 2:04:03; Wasp, 2:03:03.

The Columbine, Capt. S. C. Hiller;

(Continued on Eighth Page.)

Kodak Your Vacation Trip

Bring or send us your Films for Finishing.
Ask to see the new
3A Autographic Kodak
each picture, after making exposure, directly on the film.
You always find the Latest Kodaks and Supplies in our Camera Department.
Cameras For Rent
Fishing Tackle Department
One Week Only, Beginning Tomorrow.
In Our Bargain Counter, Rods, Reels, Lines, Etc.
Catalina Light Tackle Rod, $1.25.
Tufts-Lyon Arms Co.
Good Shooting Goods
428 South Spring St.



Your Vacation Clothing

—Men and Women's Suits of distinctive fit and quality; the kind that makes you proud to show the label to your friends!

—For hiking — bathing — fishing — hunting—tennis—golf—or just "lazying away the golden days"—Suits as low as

$5 up to $35

SPECIAL—
This Week Only!
—Middies of good quality linene—
All white or with blue flannel collar..... $1.50

the Latest Fad for Bathing Suits
Emblem of your favorite college put on your suit free of charge.

Chas-Cline Co., successors to
Chas-Cline Co. Spring St at 6th.
"Everything Outing and Athletic"

NOT merely a dealer's willingness, but also his ABILITY to provide real service should have your careful consideration when selecting an Electric. Rauch & Lang service is backed by two of the oldest best-established motor car firms on the coast—firms which, with totaled investments of over a half million are able to make good to the letter their promise of service.

Worm Driven Rauch Lang Electrics

Sold and Guaranteed Jointly By:
R. C. Hamlin, Rauch & Lang and Franklin, 1040-44 So. Flower St.
California Motor Company, Rauch & Lang and Packard, Tenth and Hope

Chalmers 1915 Light Six

The First of The 1915 Cars To Make Its Appearance

The greatest light "six" ever built—yet not so light that it rattles! Speed—power—and smoothness not heretofore shown in any six at a moderate price.

Not a Good Cheap Six
But a Cheap Good Six

Finished like a mirror! Upholstered like a soft luxurious divan! Never before have such extreme richness and refinement been embodied in any car under $4000.

It Is $1950 Delivered

Chalmers-Los Angeles Co.
1010 S. Hope.

Novel.

REAL INDIANS BOOST SAVAGE.

San Diego Parade Shows One Novelty Float.

Pueblo Braves in War Dress Ride on Truck.

Much Comment Attracted by the Show.

One of the most attractive floats in the San Diego Fourth of July parade was the Savage Tire Company's entry.

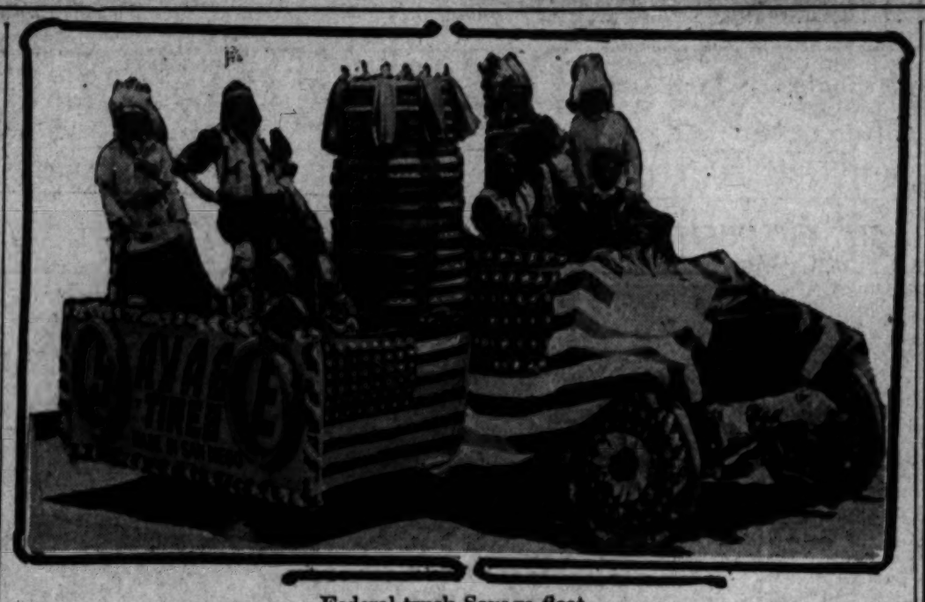
Indians from the Pueblo tribe of New Mexico were used to carry out the advertising idea of the Savage name.

On a Federal truck, these Indians were grouped around a stock of Savage tires, with the new non-skid and smooth-tread casings alternating, and "red-graphite" tubes topping off the pile.

The truck was decorated with flags, which covered all but the radiator and the seat where the driver sat. An Indian tom-tom made from a hollow cottonwood log with a head of buckskin, was used on the float.

The Pueblo Indians are to have a complete exhibit at the San Diego Exposition. Those used on the Savage float were from those now at San Diego. In a short time seventy-five more of the tribesmen are to put in an appearance at the exposition grounds.

All the blankets, head-dresses and beadwork worn by the Pueblos in the San Diego parade were of genuine Indian make. The Indians took great pleasure in riding on the Federal truck, and easily made the float the most striking in the parade, owing to the novel display of the Savage trade mark.



Federal truck Savage float.

The Savage Tire Company's float in the San Diego Fourth of July parade was one of the most attractive in the long line. Seven full blooded Indians rode on the Federal truck.

Eureka!

MOGUL STARTER AVOIDS COMPLICATIONS BY LEVERS.

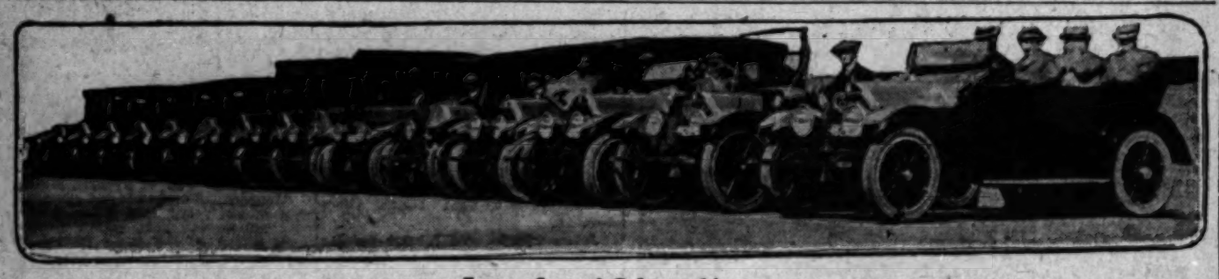
MOGUL mechanical starters are now being distributed locally from headquarters of the Leslie E. Moore Company, after multifold tests in eastern territory, where the simple and sure mechanical attachment has been found to answer all requirements of thousands of users.

Three hours is sufficient time for affixing the device to any car, a simple foot pedal doing away with complex machinery, compressed air, batteries, generators or springs. Compound leverage accomplishes, better, all that is performed by the older complicated starters, under guarantee of the agents of "satisfaction or money back."

Arrangements are being made for manufacturing here all starters required in the large Southern California market.

TAXI BATTERY TWENTY COLES.

Twenty Cole machines are operated by the Alexandria Auto and Taxicab Company of Los Angeles. Six of the machines owned by Owen Bros. & Wells are 1913 models. The company has one 1915 model and the rest are 1914 cars. The battery of Cole machines are housed in the company's own garage where a large service station is maintained.



Large fleet of Cole machines

Operated by Alexandria Auto and Taxicab Company of this city includes twenty Cole cars of various design. Some of the Cole machines operated by this company are shown in front of the private garage on Los Angeles street.

Shettler's Story.

HISTORY OF LOS ANGELES TO PHOENIX DESERT RACE.

Man Who Originated World's Greatest Automobile Endurance Run Tells Tale of Birth of Contest and First Race Which Was Won by Famous Old Steamer "Black Bess."

BY LEON T. SHETTLER,
Southern California Agent for the Grant Car.

MANY inquiries regarding the origin of the famous Los Angeles-to-Phoenix road race have been received by the automobile editor of The Times during the past few weeks. Many erroneous and conflicting stories regarding the history of the race have been circulated. For the benefit of the readers of The Times, Leon T. Shettler, father of the desert classic and local agent for the Grant car, has written the correct history of this popular automobile contest.

In the summer of 1909, at which time I was doing a great deal of racing with my four-cylinder KisselKar, "Tabasco I," George Purdy Bullard of Phoenix, Ariz., came into my office and suggested to me that I establish a record between Los Angeles and Phoenix, Ariz., arranging to finish there at the time the State Fair was in progress. I asked him if he knew anything about the roads from here to Phoenix and he stated that he did not, and didn't suppose there was a road.

We talked this matter over and decided that inasmuch as some one must have driven between the two cities with freighters in the old times, that there must be some way to get through, and I agreed with him that if he would get some newspaper in Phoenix to put up a silver cup for me, I would send my car across on a specified date.

Upon Mr. Bullard's return to Phoenix he told me that the Arizona Republican of Phoenix would put up the cup. The newspapers all over the southern end of the State and throughout Arizona began to take a great deal of interest in the proposed race. I sent a Reo two-cylinder car over the road in charge of Charles F. Bigelow, in order to establish a route. This was the first automobile to make the trip from here to Phoenix.

RACE IS ON.

Col. F. C. Fenner, then proprietor of the White steam car agency and owner of the famous old "Black Bess," who had just beaten us badly in the Mt. Baldy race, called me up and suggested that we make a race of it, with a side bet for the purse. I readily agreed to this proposition and the race was on. A few days later Andrew J. Smith, who was then the Los Angeles agent for the Elmore car, threw his hat into the ring and demanded that we let him in with his Elmore racing car, which was nicknamed the "Bulldog."

About ten days before the race was scheduled to start, Ralph Hamlin came over to my office and stated that he would like to enter his Franklin "Greyhound" in the race, but that he did not dare do it because no one in his employ knew the road, and he was afraid of getting lost on the desert. I told Ralph the name of a young fellow in Phoenix who had ridden over on our pilot car, and advised him to get this young fellow to come over and ride with him, so as to show him the road. He agreed to do this, thus adding the fourth and last car to the list of entrants.

THREE ON A CAR.

The race started at 10 o'clock at night from in front of the Hollenbeck Hotel. Harris Hanshue and Bert Latham were the two drivers of "Tabasco I," carrying Charles Bigelow along as guide and general assistant. Capt. H. D. Ryus drove the first lap of the race for Col. Fenner in the White steam car, "Black Bess." A. J. Smith drove the Elmore "Bulldog," and Ralph Hamlin the Franklin "Greyhound."

Although the cars left Los Angeles about thirty minutes apart, Capt. Ryus landed "Black Bess" in Mecca, 152 miles out, just at break of day, well in the lead. The Franklin and Kissel cars rolled into Mecca second and third, with the Elmore following close behind.

A few miles out of Mecca, the White car took one fork of a rather obscure road, landing in Ehrenburg for the night control considerably in advance of any of the other cars. Tabasco and I took another branch of this road, getting into a very bad country and having considerable rear-axle trouble. Ralph Hamlin came along in his Franklin and tagged on behind the KisselKar and made up his mind that he would stay there until they got nearly into Ehrenburg so as to take no chance of getting lost. In some way his car and the KisselKar got separated, and he finally got so confused that he had to wait until daylight to find his way into Ehrenburg. Meanwhile, the KisselKar was having its own troubles and arrived in Ehrenburg but a short distance ahead of the Franklin. The Elmore, which had followed the White, arrived second in Ehrenburg.

THE NEXT MORNING.

Out of Ehrenburg the next morning the four cars kept their respective places in the race, and finished, Black Bess first, Bulldog second, Tabasco I third and Greyhound fourth.

HAMLIN CHANGES MIND.

If I live to be one hundred years old I will never forget how sore Ralph Hamlin was at me when he arrived in Phoenix. The first thing he said when he got out of his car was that "Any man who would pick out that road for a race course ought to have his head examined by a probate judge."

After Hamlin had something to eat and washed up and got to thinking it over he stated that it was some race after all, and that he would enter the next Phoenix race and keep on entering it until he won it, which he finally did in 1912.

Thus was established the Los Angeles-to-Phoenix race, which from a standpoint of pure sportsmanship and endurance to both cars and drivers is by long odds the classiest automobile racing event in the world. The public must remember that it costs every entrant to this race from $1000 to $4000 for the privilege of satisfying his curiosity. They all realize that but one car can win the race, and in fact the first few races carried practically no purse for the winning car.

POPULAR CONTEST.

Notwithstanding the many hardships connected with a race of this kind, it is a very popular one with every driver who has ever participated in it. Even Barney Oldfield told me a few months ago that notwithstanding the fact that he never had very good luck in the race, he liked it and would take every opportunity of entering it or any other race of its kind. He stated that he got more real fun out of it than any race he ever entered.

Now I want to say for my part that I was an entrant in the first three Phoenix races. I never got better than third place in any of them, but it is my favorite race, and one that has done more to bring out the best of feeling from a sportsmanship standpoint between the automobile entrants and drivers.

In conclusion it might not be out of place to say that one of the things that has made the Phoenix race so popular with both entrants and drivers has been the generous treatment and good fellowship shown this race by the people of Phoenix. They have thrown their town wide open to our boys time after time, and have shown us that they like to have us come.

RACE TO LIVE.

It is my sincere opinion that the Los Angeles-to-Phoenix desert race will be run as an annual event when the Vanderbilt cup race, the Grand Prix race and the Indianapolis race have passed into history. I base this assertion on the fact that no one but a true sportsman ever enters a car in the Phoenix race, as there isn't enough financial inducement in it to tempt factory racing teams, and it has been the history of every sport, except baseball, that the amateur sportsman is the most persevering man on earth, and I don't doubt but what there will always be found a goodly number each year to swell the lists of the "desert classic."

LORD CONCERN TO OCCUPY NEW HOME.

The new home of the Lord Motor Car Company, where the Maxwell line is soon to be on display, is nearing completion. Already the walls are up, the roof on, and the work in the inside is being rushed as fast as possible. It is the aim of the Lord company to be comfortably settled in the new salesroom early in August.

Not only will the new Maxwell home be more spacious but it will be arranged much more conveniently for the office and sales force.

NIX ON WRENCH.

To tour from Los Angeles to Reno, a distance of 550 miles, and crossing a mountain range en route, without even a puncture to mar the pleasure of the trip, is the experience of Mr. and Mrs. J. R. Robinson of Los Angeles. The trip was made in a Studebaker "six" landau-roadster. During the trip Mr. Robinson never touched a wrench.

KISSELKAR



This New Two-Door Design has Captured the Motoring Public

STUNNING — that's the verdict wherever the new KisselKar 48 "Six," with its swagger two-door tonneau, has been shown.

Only one compartment—only two doors—its enough for the fullest comfort and convenience, and at the same time *permits grace and beauty of design impossible under any other construction.*

Those who want a four or five passenger car and who desire to be strictly up-to-the-minute, will be impressed immediately with this two-door 48 "Six."

Rival manufacturers generously acknowledge the leadership of the KisselKar and will follow this design—next year.

The purchaser of a 48 "Six" may have the conventional four doors if he so desires, this type being offered in either five or seven passenger models.

The price of the 48 "Six" with either two-door or four-door body is $2500. Wire wheels, $70 additional.

See the new 48 "Six" today. You will be delighted with its steadiness, its simplicity, its riding qualities, its all-around excellence.

THE PACIFIC KISSELKAR BRANCH
10457. 1001-09 So. Olive.

ADMIRED

For Its Rare Beauty



1915 Model 21

WINTON SIX

Most admired car on the streets of Los Angeles. You'll love it for its impressive superiority in appearance and performance. A car of fine individual character and magnetic beauty. Free from dead-level similarity to other automobiles. A car you sit in—not on. A motor that's alive. Equipped with the acknowledged best of everything. Electric starter supplied without extra charge, if you want it. And we finish your personal car in a style distinctly your own. Ask us about this 1915 advantage.

THE WINTON MOTOR CAR CO.
Phones—Home 60856; Bdwy. 4180.
FACTORY BRANCH—1225-31 S. Flower

ANNOUNCEMENT
Evening meals are now served in the quaint Old Dutch rooms at the Chocolate Shop. A la carte service and moderately priced.
CHOCOLATE SHOP
217 W. 6th St. and 733 South Broadway.

Smith Music Co.
406 West Seventh St.
Sole Representatives of the
EVERETT PIANO

SACRIFICE S
The Piano you
Almost Ne
Johnston Piano & Organ
700 Sichel St., Los

Special Reduction in Price on Four "EMPIRE" Roadsters

PRICE WAS $1150

1915 Stream Line Body with Remy Electric Starting and Lighting System—31 Horse Power—Unit Power Plant—Baker Demountable Rims—110-in. Wheel Base—One Year's Guarantee—Absolutely the Latest and Classiest in Roadsters

PRICE NOW $915

Sparks-Miller Motor Co. PHONE F-5676 1026 South Olive Street

...ds of auto owners have bought tires at Bullock's during the past month. Many of them ...visited Bullock's Auto Supply Section for the first time—and have been surprised and de...ted at the character of the auto supply business that is building here.

Bullock's ...Broadway at Seventh

—A Business that you can depend upon—in every transaction—no matter how small or how large—A Business that has pioneered the new way of selling Tires and Supplies—

—A Business that every minute of every day has the interests of its customers at heart.
—Only First Quality Auto Supplies and Tires at Fair Prices—Safe Savings always—

Bullock's — Opens at 9:00 — Closes at 5:30 — SUPREMA REGNAT QUALITAS

If you live out of town, order by mail

Phones—Home 60411; Broadway 6462.
Bullock's Broadway at Seventh

Live Wire Dry Cells at 19c

—The cells of high amperage, the cells of long life, the cells that test up to a very high standard. The cells that are to be bought only at Bullock's at the remarkably low price of 19c. Use only Live Wire Dry Cells for best results.

Over $10,000 Worth First Quality Tires, New Prices
"The Larger the Tires the Bigger the Savings!"

...gain on Monday will Auto Tire buyers find it to their advantage to buy First Quality Tires at ...k's—Over $10,000 worth—All First Quality—All standard make—All fresh stock—All at very ...prices—In the New Auto Supply Section, First Floor.

—The great distribution continues. Whether your chauffeur buys your tires or you buy them yourself, you owe it to yourself to investigate Bullock's prices and values on Monday—
—Every Tire First Quality with serial number intact—Perfect in every respect—

... $ 9.30	34x3½ ... $14.95	33x4 ... $19.75	37x4 ... $22.50	37x4½ ... $29.50
... 9.95	36x3½ ... 15.95	34x4 ... 20.50	34x4½ ... 26.75	35x5 ... 32.00
... 12.95	31x4 ... 18.00	35x4 ... 21.25	35x4½ ... 27.95	36x5 ... 33.00
... 13.95	32x4 ... 18.75	36x4 ... 21.95	36x4½ ... 28.75	37x5 ... 34.50

...enco" (formerly known as K.W. Road Smoothers) ...k Absorbers for Ford Cars, set of 4 ... $12.95

...ewart Speedometers (For Ford Cars, Attached) For $10.00

...K. W. Master Vibrators, Installed ... $12.50

...t of 4 Vital Spark Plugs, With Two Extra Porcelains ... $1.95

...ckel Plated Combination Pliers ... 15c

...ase Guns ... 50c | Valve Tools ... 10c

Soft Flat Down Dusters Best Dusters Made for Autos $1.25

"Maxim" Electric Horns—Complete with Wire and Button Will Run from Dry Cells or Storage Battery $2.95

30 Gallons Hi-Gravity Oil (delivered) $15.00

No-Cement Patches (Easy to Mend a Puncture) 25c a Box

Automobile Duster Coats Washable, Serviceable $2.00

Force Oiler Free with Every Purchase of $1.00 or Over in Auto Supply Section on Monday

...RRORS ...L DANGER.

...ights Safety Glass ...Motor Traffic.

...n Dangerous Curves ...at Crossings.

...Suggests Same Thing ...for California.

...of Bombay, India, has de... road mirrors at many ...dangerous street cross... ...system is intended to insure ...motorists. Drivers approach... ...can see whether it is ...ared or not.

...ill be the first road ...troduced into India, they ...experiment. Many cities ...have used road mirrors ...years with marked suc...

...ge is one throughout Eng... ...is 6 feet from 2¼x2½ feet to ...company is erecting one ...which is said to be the larg... ...ever being used for road ...This mirror is 10x15 feet. ...traffic regulations are far ...fewer than those enforced ...in the United States. The ...are comparatively lower and yet ...fewer automobiles. Where ...there are 100,000 machines, ...on the highways, the ...United Kingdom has but ...

...road mirrors being used ...abroad, there is rea... ...to feel that they would prove ...a great boon in this country, especially ...in cities, where automobile ...

...ES LESSENED.

...ity of California's scenic ...roads these mirrors could ...to great advantage. There ...are numerous curves and cross... ...where practically every well-trav... ...road and these could be ...made safer by the use of ...mirrors placed.

...ests on the California ...are daily increasing. Next ...number of machines from all ...parts are expected to visit ...the conditions and the ...motoring public is of ...

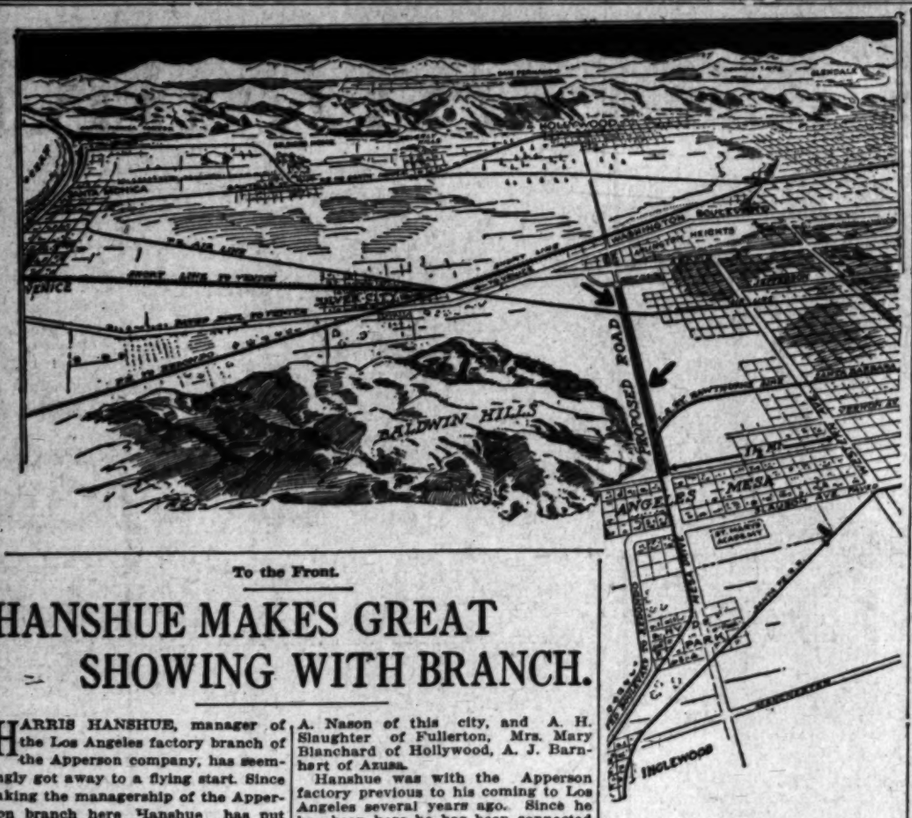
...Benjamin Franklin deal... ...is a driver of this means ...much for the traveling public ...little expense to the State ...highways, when compared to ...

...Frank Hunt, of the veterans of ...motor industry and has a ...record as a driver, having won ...many races and brought his ...career to a grand climax by ...winning the Elgin road race two ...years ago.

...ment project well merits ...support of highway officials and ...public, it is supported by ...men who have had extensive ...experience on road sub... ...such as the local Franklin ...

...FROM TAHOE.

...has been up at Lake ...Tahoe for three days in a Maxwell ...touring car and reports a splendid ...trip. Roads of Northern Cali...



Connecting roads.

Map showing proposed boulevard linking Angeles Mesa to Washington Boulevard and Hollywood to San Fernando Valley.

To the Front.

HANSHUE MAKES GREAT SHOWING WITH BRANCH.

HARRIS HANSHUE, manager of the Los Angeles factory branch of the Apperson company, has seemingly got away to a flying start. Since taking the managership of the Apperson branch here Hanshue has put out just ten new machines.

Those who have purchased Apperson machines since Hanshue was placed in charge of the branch, about two weeks ago, are O. J. Faulkner, C. S. Johnson, D. B. Brunson, Huston Parsons, E. F. Peer and Charles A. Nason of this city, and A. H. Slaughter of Fullerton, Mrs. Mary Blanchard of Hollywood, A. J. Barnhart of Azusa.

Hanshue was with the Apperson factory previous to his coming to Los Angeles several years ago. Since he has been here he has been connected with the agency, and is one of the old-timers in the industry.

Harvey Herrick is with Hanshue at the local branch and the manager gives him a large share of credit for the excellent showing made by the line during the short time that it has been handled by Hanshue.

While Abroad.

BETTER ARRANGEMENTS FOR CARE OF AUTOISTS.

THE arrangements for taking care of American automobilists on the Continent is illustrated in advices from Walter Nutting, the well-known artist, who is touring the Old World in a Stevens-Duryea. He has written to Clarence English, the local Stevens-Duryea agent, describing some of his experiences.

According to Mr. Nutting, many of the petty annoyances and inconveniences to which American automobilists touring Europe have been subjected in the past have now been eliminated.

The traveler can now arrange to commission his car in the hands of a high-class customs broker in New York or Boston, and the broker will attend to all arrangements such as obtaining membership in the Auto Association of Great Britain or the Touring Club of France. The broker will take care of the shipping of the car and the customs arrangements at both ends very promptly.

The roads of the Continent, generally speaking, are famous for their character and fitness for touring, and those of France are especially good.

The Frenchman is inclined to underrate the value of his roads. A grade marked "steep descent" would hardly be called a descent in America.

Odd as it may seem, in the midst of a galaxy of good roads, those leading direct into Paris are noted for their roughness, although the pavements of the city are exceptionally good.

One annoyance to the tourist that has not been done away with is the practice of the officials of Paris in stopping every motor that comes into the city, measuring the size of its "essence" tank, the depth of the "essence" and then after haggling over the quantity, finally assess a heavy duty, 20 centimes a liter, or about 20 cents a gallon on what they think you have aboard. The tourist also has to pay a similar duty on leaving the city, so that on leaving one generally buys his supply outside the city limits.

Tourists in France are warned by Mr. Nutting not to blow their Klaxon or light the head lamps while in Paris, as to do either is almost certain to cause arrest. No one is ever arrested for speeding in or out of Paris, and the hapless pedestrian has more often than not been fined for being in the way.

NEW BALL MAKES LIVELY GOLF.

[SPECIAL CORRESPONDENCE.]

SAN FRANCISCO, July 4.—One of the most interesting assertions with regard to golf made in recent years is that of Robert Simpson, recently of Chicago, but now of Los Angeles, who opines that because of these days of lively golf balls and the possibility of even faster ones being put on the market in the near future, a new style of golf has arrived, and is not likely to be discarded.

The tenor of Simpson's assertions is to the effect that the club now has to be held tightly in the left hand and fairly firm in the fingers of the right. He advises the use of the overlapping or interlocking grip as of considerable assistance. He points, as an example, to Francis Ouimet, the open champion. He suggests the hands be held close together so as to act in unison and not pull against each other.

AUTO CLEANS HORSE.

A hill-climbing contest between a horse and an automobile was the feature number on the programme at a monster German-Lutheran picnic at West Ely, Mo., recently. The best horse on the field was selected, attached to a light buggy, and an attempt made to ascend a steep, sandy hill. After three attempts the driver gave up the contest. The car, a Studebaker "six," then accomplished the seemingly-impossible task.

Desired Link.

NEW LINE FOR AUTO TRAFFIC.

CROSS-TOWN BOULEVARD UNDER WAY AT PRESENT.

Would Relieve Congestion on Vermont Avenue and South Figueroa Street With Another Outlet for Motor Travel at Extreme Western End of City.

Automobile owners of this city are interested in the plan of the Angeles Mesa Improvement Association for a cross-town road from West Adams street to Slauson avenue. This road is to be a macadam highway, built through the Los Angeles Investment Company's property, formerly the Baldwin ranch, to connect at Mesa drive with the good road already built.

Over a stretch of two miles, that is comparatively level, this boulevard is to be constructed, making a connecting link for the residents of the south and southwestern parts of the city. This would mean another outlet for the heavy traffic to the beaches and would relieve congestion on Vermont avenue and Figueroa streets, which has become a problem.

At a meeting held in Hyde Park Tuesday night the project was sprung. Supervisor Henshaw outlined the policy of the Board of Supervisors and listened with favor to the plans. Bert C. Smith, president of the Angeles Mesa Improvement Association, urged the building of the road, showing that it is the only highway that can be completed on the extreme western end of the city because of the high hills beyond. He was ably seconded by Fred L. Forrester of the Angeles Mesa Land Company. Residents of Hyde Park also favored the plan.

There is now $25,000 in the Hyde Park road district fund which is available for road improvement. The proposed stretch of two miles could be built and macadamized for $10,000 a mile. The Baldwin heirs are to be asked to grant the right of way through their properties.

At a meeting held Monday night at Angeles Mesa the matter will be discussed and plans for securing the right of way will be formulated. There is reason to believe that work on this road will be started this summer, and that before the fall of the present year this highway will be completed and another main artery into the city of Los Angeles will be possible for owners of automobiles who wish to avoid the thoroughfares where the traffic is so heavy.

This proposed boulevard is also to connect with the proposed Benedict Canyon road, which is to connect Hollywood and the beaches with the San Fernando Valley.

GEORGE BRICKLEY STILL AMATEUR.

Charlie Brickley, the Harvard football captain, has hopes that his brother George, who passed up a college career to sign with Connie Mack and was later released, may yet receive higher education and in addition be ruled eligible to play. Charlie Brickley recently visited South Bethlehem, Pa., where he told the Lehigh University authorities that Connie Mack will give George a signed statement to the effect that no money was paid the latter, that he was merely taken for a tryout. There is a possibility, therefore, that George Brickley's name may be seen in the college football lineups next fall.

GRANT



$565 "The car with the sweet disposition"

4-Cylinder 21 H. P.

Weight 1080 pounds. Sliding gear transmission, left drive, center control, floating rear axle, wire wheels, cone clutch. Electric Starting and Lighting, $80 extra.

30 miles per gallon of gasoline. High tension (Swiss) Magneto. Easiest riding car on the market. Standard Tread, 56 inches.

AGENTS WANTED

Pasadena	Redlands
Bakersfield	Beaumont
Paso Robles	Banning
San Luis Obispo	Imperial Valley
Santa Maria	Whittier
Lompoc	Elsinore
Pomona	Santa Ana
El Monte	Santa Monica

Immediate Delivery

Open Sundays 9:30 to 12:15

LEON T. SHETTLER CO.

ESTABLISHED 1902 - INCORPORATED 1911

151 WEST PICO - LOS ANGELES

"a live dealer will sell you a live car"

Main 7684

FISK TIRE TAKES IN SOUTHWEST.

CAMPBELL AND CARTER COVER CALIFORNIA AND ARIZONA IN LONG JOURNEY.

Returning from a sales and inspection trip throughout Southern California and Arizona, F. C. Campbell and F. Carter, representing the Fisk tire factory, report the tire trade in this section as in excellent condition with a still more promising outlook for the future.

Campbell is traveling agent for the factory, while Carter is the local Fisk branch agent. Their journey covered approximately 6000 miles, and occupied about six weeks of their time. They visited practically every town or crossroads in which a garage was located.

The two men spent a considerable portion of their time in the Imperial Valley, and Mr. Campbell says that with the advent of warm weather the Fisk tire is proving its worth under trying conditions by its added popularity.

According to Mr. Campbell, Southern California is one of the greatest markets for the tire and automobile industry in the world.

Why Our Method Pays.

Because every satisfied customer brings a new one. It is the best and cheapest advertising we know of. Try our method of building. Southern California Home Builders, 610 W. Sixth street.—[Advertisement.



$1085 INCLUDING ELECTRIC STARTING & LIGHTING
F. O. B. Factory.

ANNOUNCING
The NEW REGAL

An overhung car—a one-chassis car—a big production car; backed by a $3,000,000 company with a ten-acre factory

A real 5-passenger car, with everybody comfortable. Rear seat 48 inches wide, with 23-inch tonneau doors. Plenty of room for the driver, too, without hunching up his knees.

And a beauty—the lines are those of a $6,000 foreign car. Perfect stream line—even the radiator cap is under the hood.

A motor—30 h. p. on actual brake test—that just grins at high hills and bad roads. The entire top comes off in a minute, if you want to get at pistons or valves.

Weight—less than 2,400 pounds with all equipment. 300 to 500 pounds less than the average, yet it's a stronger car, as well as lighter. Easier on tires, too, and requires less fuel.

Big deep Turkish upholstery, special spring suspension—that means comfort, no matter how bumpy the road.

Simplest, most efficient electric starter, acting directly on the flywheel.

Every bit of equipment that will tend to make your pleasure more complete.

The more you know about motor-cars, the more you'll be surprised at the value in the new Regal at the price.

Come in—bring the whole family for a demonstration ride. Or get the Regal descriptive folder. A few minutes reading will give you what it has taken us two years of effort to put into the New Regal Car.



Live Agents Wanted in Unoccupied Territory. Call, Write or Phone at Once for Our Exceptional Selling Proposition.

Regal Motor Car Company, Detroit, Michigan.

C. S. ANTHONY, 1049 South Olive Street

F2533 Call and inspect these cars now at our salesroom Bdwy. 952

Unique.

CROSS COUNTRY IN MOTOR HOME.

Touring Car Carries Body of Novel Design.

Owner Pioneer Auto Tourist from Denver.

Makes Second Run Over Well Known Highway.

The touring car de luxe has made its appearance on the streets of Los Angeles. The machine is a National "big six," owned by H. M. Butts, who until recently, controlled large interests in Mexico.

At present the owner of the famous National is in this city with his family and in the future Los Angeles is to be his home.

While making the 1800-mile run from Denver to Los Angeles, over the Santa Fe-Grand Canyon-Needles route, the National carried seven passengers.

There have been a number of touring cars of odd design seen in Los Angeles, but the machine owned and driven by Mr. Butts is claimed to be the most completely equipped of any of the special machines ever seen on the Coast.

The owner designed the body, which the National carries. It was built under his personal supervision in Denver. He has a camping roadster body for the car also, the regular National body is used.

On the trip from Denver, Mrs. Butts, a daughter, two sons, J. V. Cotter and R. C. Plume, Jr., also rode in the car. Cotter is a brother-in-law and Plume an old friend of the owner of the machine.

Fifteen days were required for the trip as stops were made at various places along the scenic route.

The body is so arranged that the passengers have all the room of a regular seven-passenger car. There is not an inch of space wasted, yet with the baggage, camping supplies and passengers, the machine is not crowded.

On the top the extra tires are carried in heavy cases. There is a compartment behind the back seats in which clothes are hung as in a closet and suit cases are stored. The bedding is carried in neat rolls inside the top. The seats make down like a Pullman berth and there are compartments just above the rear seat where guns, fishing tackle and other equipment is carried with cushions and pillows packed in on top.

Under the seat four steel rods and two wide strips of canvas are carried. These rods fit into concealed sockets on the side of the car and two sleeping hammocks are swung on outriggers. The side curtains are extra long and these buckle down over the guy straps, making a perfect shelter about the size of one side of an army "pup" tent.

On the right running board, several heavy planks are strapped. These are used for a table on rear of the car or as a bed. There is a frame which is anchored into the ground with drive pins. On this it is but a matter of a few minutes to make a comfortable double bed.

Throughout the car there are small compartments for various articles.

The machine is electric lighted throughout.

With the two side beds, double bed on the running board and room for three in the berth inside the car, seven persons can tour the country with the machine and never visit a hotel.

The curtains offer protection in rainy, windy or extreme hot weather. It is but the work of a few minutes to transpose the car of the road into a camp for the night.

In a few days, this machine is to go out on the roads again. The members of the party have laid in a supply of fishing tackle, guns and ammunition, purchased from the Dyas-Cline concern and after surf fishing on the Coast, the National is to be driven back into the mountains of Northern California.

While in the mountains, it is the intention of the owner to leave the car made up for camping practically all the time, making it a permanent camp.

H. M. Butts is one of the pioneer motor car tourists of the country. Three years ago he drove from San Antonio, Tex., to Iowa, returning by way of Denver and back to Texas. This trip totaled 4000 miles and it was on this tour that the owner of the National conceived the idea of a real touring car equipped with every modern convenience.

While engaged in business in Mexico, Mr. Butts kept his family in Denver in order that his children might have the advantages of the schools there. A short time ago he disposed of his Mexican interests, and made a motor run to Los Angeles.

That was in the early spring and the roads between here and Denver were poor. Mrs. Butts accompanied her husband on the trip. The special roadster body was used on the National at that time. They returned to Denver and as soon as the schools closed there, the family motored to this city, which is to be their home.



National touring car, motor Pullman.

In which H. M. Butts and family lived while making fifteen-day run from Denver to this city. Above, the car is shown on the road with the ... gers which made the trip. Left lower, H. M. Butts, owner and designer of car, opening rear compartment, which serves as clothes ... room. Right front view of the National made up for the night, showing the sleeping-hammocks rigged on sides. Photos by Kodak ... Cline Co.

HUDSON Six-40 for 1915

NEW PRICE $1700 F. O. B. Los Angeles



32 Surprises

The HUDSON Six-40 for 1915 brings out 32 surprises. And every one will be of interest to you.

There are 31 new features.

And there is a new price—by far the lowest price that has ever been quoted on any type of quality car.

The Model Six

The HUDSON Six-40 came out last year to show Howard E. Coffin's ideal in a Six.

Mr. Coffin and his corps of 47 engineers had devoted three years to the model. By clever designing and proper materials they cut out 1000 pounds of useless weight. By a new-type motor they saved about 30 per cent. in operative cost under former cars of like capacity.

They created a car which was widely considered the handsomest car of the year. It was perfectly equipped. It had attractions which never before were found in any car at any price. That car—then priced at $1900—made such an appeal that the factory output was 3000 cars oversold.

A Year's Refinements

Now these HUDSON engineers have spent another year on refinements. They have added comforts and conveniences. They have improved the car in 31 important ways.

Now the HUDSON factory—to meet the demand—has trebled its capacity. And the entire saving—$200 per car—is taken from the price. The new Six-40—with all these new features—will this year sell at $1700 f.o.b. Los Angeles.

Some 1915 Features
Distinguished streamline body.
Disappearing tonneau seats.
20-coat finish—invisible hinges.
"One-Man" top, with quick-adjusting curtains attached.
Extra tires carried ahead of front door.
Gasoline tank in dash.
Dimming searchlights.
Simplified Delco starting, lighting and ignition system.
Wiring in metal conduits.
Lock on ignition and lights.
Automatic spark advance.
Better Carburetion.
Weight reduced to 2890 pounds.

This type of car—light, handsome, economical—is the coming type of car. Nobody really doubts that. This price is all that such a car should cost.

It marks a new era in quality cars. And it ends the time when Sixes were barred to men who pay modest prices.

We want you to see this car.

This new model now here. Don't buy until you see it.

See the Triangle On the Radiator

HAROLD L. ARNOLD
1122-1128 South Olive St., Los Angeles
"IT'S GOING TO BE A HUDSON YEAR"

"Everything Ceiling and Offside"
Dyas-Cline Co.
214 W. 6th at Spring
3 STORES TO SERVE YOU.

BOOK ON
Dog Diseases
AND HOW TO FEED
Mailed Free to any address by the author
H. CLAY GLOVER, V. S.
118 West 31st Street New York

RESPECT SPARKPLUGS.

Many motorists remove their sparkplugs too often. Unless required by evident trouble, they should not be removed oftener than once or twice a year, when they should be washed with kerosene, and carbon deposits ... when the valves need grinding, says A. R. Mosler, a veteran maker.

Motor Road Chief.

HIGHWAY ASSOCIATION HEAD IN LOS ANGELES.

COL. D. K. B. SELLERS, president of the Ocean-to-Ocean Highway Association, reached Los Angeles Friday in a Hupmobile roadster. He covered the route of the proposed transcontinental boulevard and has arranged to return to Albuquerque, his home city, with eight other automobiles.

Eight days' running time from Albuquerque is the record of Col. Sellers. He made the run from Albuquerque to Magdalena in one day, a feat hitherto impossible. The bridge at Socorro, recently completed, cuts off a detour of thirty-eight miles and the Ocean-to-Ocean Highway president was one of the first to take advantage of this.

The road from Magdalena to Springerville is excellent according to President Sellers who crossed the White Mountains by way of Ft. Apache, followed the roads covered by The Times Special on the route-blazing tour, and reached Globe with his car in splendid shape. The White Mountains roads are better than they have been since the transcontinental highway project was broached.

Bridges have been built over the White and Black rivers. The fords which were formerly dangerous now are spanned by concrete structures which make this route excellent. The grades have been completed by the best of road engineers and are not dangerous as Col. Sellers declared any motorist can make the trip with any kind of car.

At Phoenix Col. Sellers was met by George Purdy Bullard, Attorney-General of Arizona, who helped route the prominent road man to Los Angeles. In order to learn the condition of all highways leading into this city President Sellers came here by way of Needles. He will return, however, over the Yuma route along the south side of the Salton Sea.

There is no sand between this city and Albuquerque that need bother any motorist, says Sellers. He advises all those who intend to make the trip across the continent to start at once as the highways were never in better shape. There is not a foot of road that can be termed impassible according to the Hupmobile tourist.

The road from Globe to the Roosevelt Dam is good, but it has been washed out this side of the big dam and is now being repaired. From Mesa to Tempe and from Tempe to Phoenix the highways were fine and Sellers drove at top speed in order to get to the Adams Hotel in Phoenix, where he was tendered a banquet.

Col. Sellers was accompanied by his wife and his famous watch dog. The animal enjoyed the trip, but when it became too hot on the desert the dog was shipped to this city.

Sellers leaves this morning for San Diego to be in the southern city for about a month.

TIRE MAN MAKES ARIZONA TOUR.

A. T. Smith, manager of the Los Angeles branch of the Firestone Tire and Rubber Company, is to leave for Arizona tomorrow, where he will remain for about two weeks.

The recent automobile and motorcycle races in Arizona were won on Firestone tires and as a result there has been a lot of tire business booked for the Firestone company, and Smith is going down to take a hand in the game.

"CUTTING IT OUT" is Sam Blythe's humorous account of his struggle with the liquor habit. He quit, but by had a hard time. The book will be given you free if you call at our office. If you write, send 10 cents for postage. White Cross 5-Day Liquor Cure, 225 West Fifth.

No "Kewpies" for the Regal.



Roscoe Anthony,

Of the local Regal agency at wheel of 1915 model. Below, the young automobile man shown explaining the absence of the radiator cap on the new models, the first shipments of which arrived in Los Angeles last week.

The Answer.

FINAL RESTING PLACE OF OLD CARS LOCATED.

STUDENTS of motor science who have often puzzled over what becomes of the old pleasure cars of designs of other years, have found a partial answer to the question, at least. According to H. L. Owesney, Pacific Coast manager for the Winton company, a large number of the old cars are now being used in delivery or commercial service.

In fact, Owesney believes the converted pleasure car is becoming a commercial factor, to be seriously reckoned with by those who would keep abreast of the trend of the times in the motor industry.

Such cars, he declares, are being used especially by the small grocer, the plumber and the produce dealer, as they offer a means of procuring an effective mode of transportation at a comparatively moderate cost. It is quite often possible to secure a good pleasure car of an out-of-date model and for a few hundred dollars additional convert it into a valuable commercial car.

Many of these cars are driven by their owners, and hence are operated more carefully and economically than the ordinary commercial vehicle.

Rapid, light delivery is thus accomplished, and in the smaller cities and towns many of the old touring cars are being utilized in this manner.

Distinguished.

RIVERSIDE DRIVERS MAKE CADILLAC CLUB RECORDS.

"BILLY" NEWPORT of Perris heads the honor list of six Cadillac owners of Riverside who are eligible for the 50,000-mile club. He has driven his Cadillac 150,000 miles, and expects it to be good for 200,000. Number plates have been received by Manager Kemp of the Riverside agency for the Cadillac owners who have claimed membership in the long-distance club. Aside from Newport they are Ed Poorman of Perris, A. N. Collins, Riverside; A. Pico, San Jacinto; E. M. Bonnett, Riverside, and J. Applewhite of Riverside. While the total mileage for these drivers is not available, it is either close to or in excess of the 100,000 mark.

W. A. Avey of Riverside, who is driving his second Cadillac since coming to California, is rapidly nearing the 50,000-mile mark with his present car and expects to be eligible for membership in the club before the summer touring season is over.

J. V. Daniels, who spent last winter in Riverside, writes from London that he is meeting with fine service from his Cadillac on English roads and that he is driving on the left side of the road with all the nonchalance (whatever that is) of a London cabby. Cadillac service abroad is good, he declares, but not so good as that received from California dealers. He expects to spend the coming winter in Riverside.

Ready Made.

INFORMATION ON ROADS LEADING TO VENTURA.

D. B. HULL, factory representative for the Cartercar Company, is in Los Angeles, prepared to handle some big deals.

At the opening of the touring season Hull agreed to map the best routes out of Los Angeles and as a first venture he logged the Vermont-avenue road out to Hollywood and over the Cahuenga Pass to Ventura.

Vermont avenue now is open and there is less than one mile of rough road. Any autoist wishing to drive to Glendale, Casa Verdugo or any point on the road to Santa Barbara need not be afraid of taking Sunset boulevard to Vermont avenue.

From Pico street to West Sixth, the pavement makes going perfect. Then after leaving West Sixth the graders are at work as far as West Temple street, where it is necessary to take a short detour.

This will occupy less than one-tenth of a mile, and after that the road is open to the Los Feyis road, where the touring is excellent. As far as Griffith Park, everything is open. Those who care to tour through the park will find the going excellent. The Cartercar was driven on toward Toluca and the new bridge over the river was found to be open and in perfect shape.

This makes the run to Glendale, Casa Verdugo and San Fernonda open to all residents of Hollywood and the western part of the city.

NEW ZEALAND SALES.

An opportunity for a big expansion of the motor car and general motor vehicle trade by American manufacturers and dealers is offered in all of the larger towns of New Zealand. While there is a preferential duty of 10 per cent. in favor of the English-made cars, this is more than made up by the cheapness of American bodies, it is claimed by experts familiar with the trade situation.

SHANK A MOTORIST.

"Lew" Shank, ex-Mayor of Indianapolis, leader in the battle against the high cost of living, and vaudeville star, has purchased a Studebaker automobile, and plans to spend the summer touring.

FRENCH LIGHTING ROADS BY BARS.

An entirely new principle for road illumination is proposed by a French firm with a view to eliminating the offensive glare of headlights and yet maintain a sufficient illumination of the road ahead. It takes the form of a bar in which are mounted twelve small electric lamps with projectors.

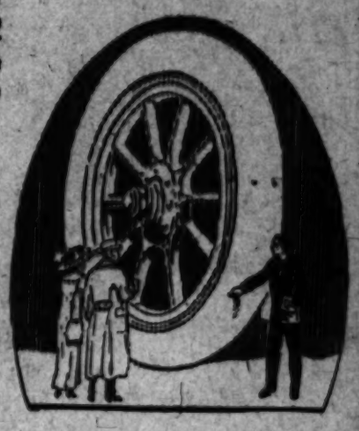
The basic idea for this innovation is that a line of light is not blinding, while a strong light concentrated at one point, or two points some distance apart, produces the blinding effect by reason of the sharp contrast with the obscurity surrounding it.

Hamburger's Auto Supply Store

Sale of Standard Tires

Priced Less for Quick Selling

—An out-of-town dealer, retiring from business, closed out to us his entire stock of tires at a remarkable price concession. Therefore, we are able to give greater than usual benefits to autoists who use the following sizes:
—Every tire has its serial number intact and is thoroughly guaranteed.



Standard Tires, Size 34x4 . $16.45

28x3 . . $ 7.45	36x4½ . $23.65
34x3½ . . $12.05	36x5 . . $27.05
36x4 . . $17.65	37x5 . . $28.05

Our July Clearance Sale

—An event which by its sweeping reductions furnishes great opportunities for saving. Share in these:

$5 Spring Shock Absorbers, $3.75
—A complete set for Fords. They will smooth out the roughest roads. You'll consider your $3.75 well spent.

$3.50 Oil Tail Lamps, $1.55
—Famous D. & J. and Dietz brass oil lamps that are the standard equipment of many cars. At a saving tomorrow of more than you spend, too.

$5.00 Brass Head Lamps, $3.00
—Some of them are worth even $7.50. Brass gas head lamps—broken lines. Just seven pairs to go at this extraordinary clearance price.

15c Flat Steel Pliers, 10c Pair
—Flat pressed steel pliers that are worth more than even the original price—100 pairs in the sale at 10c a pair.

Men's $2.50 Auto Dusters, $1.85
—Another strong value in this July event. Double-breasted linen dusters with three large pockets, close-fitting neck and with dustproof sleeve traps. All sizes when the sale begins Monday.

$1.00 Screw Lift Jacks at 70c
—Made of strong malleable iron with powerful screw lift. Just a few for clearance at this remarkably low price.

20c Ford Hub Caps at 15c
—Standard size, to match those that come on Ford cars.

$3.25 Tire Holders at $2.25
—To hold two tires on the running board of any small or medium-sized car; sturdy and japanned.

$2.00 Rubber Mats, $1.50
—The best mats made for Ford cars; full size, heavy material.

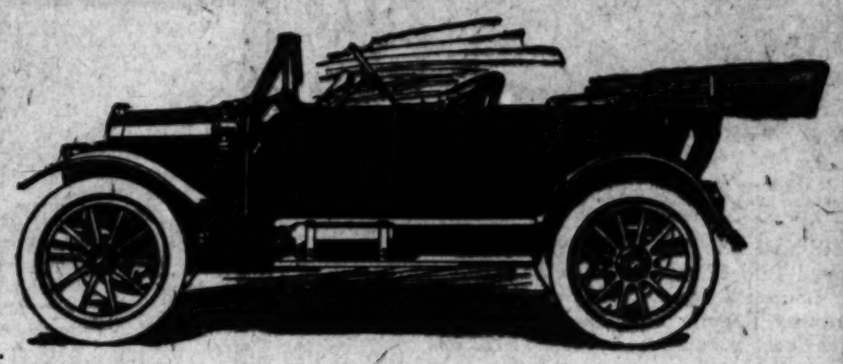
75c Ford Wheel Pullers, 50c
—For Fords—the split style with deep threads and adjustable bolt.

$1.00 Trouble Lamps at 70c
—Electric trouble lamps that sell elsewhere at $1.00. Nickel plated and complete with bulb and 10 ft. of cord.

$75.00 Auto Trunks at $47.50
—Completely equipped with a fireless cooker, food boxes, Thermos bottles, silverware, napkins, etc. An extraordinary trunk at an extraordinary price.

$3.50 Janus Bottles at $2.25
—Quart-size genuine Janus bottles with best vacuum fillers. Only a very few in the clearaway at this price.

Auto Supply Store—Broadway Entrance—Main Floor. Barber Shop and Cigar Department Adjacent.



Maxwell Summer Series

Make This a Maxwell Summer!

Enjoy yourself this season—make the most of the wonderful beaches—the splendid mountains—make it the kind of a summer you've always dreamed of. There's just one way—that's to drive a Maxwell. A "Maxwell Summer" means a perfect summer.

Some special Summer Features have been added. Deeper upholstering, larger lamps, choice of black or mohair top and longer gear shift lever.

ALL SATISFACTION if you are driving one of these famous cars—the only real car on the market at a low price.

LOW PRICES, YES, but also low upkeep. Light weight—good springs—well built—the very least wear on all parts.

ONLY LAST WEEK a Maxwell "25" owner finished up a trip of 3013 miles and his entire cost was $47.82 including even storage. Just think that over!

TAKE A LOOK at the Maxwell—stand it up beside any other car you can buy at this price or anywhere near it. You can see several hundred dollars difference at a glance.

AND WHEN YOU GET IN you can feel a lot more difference that is worth much to you. Big roomy seats—that are really comfortable. Perhaps you can name some cheap cars that are not.

GO OVER THE CONSTRUCTION point by point and you'll find the Maxwell really has no competitor. Think of such features as: IRREVERSIBLE STEERING system; three-quarter floating rear axle; high tension magneto; double jet carburetor; Jiffy curtains, etc., etc.

NOW CONSIDER that you can buy this car for only $750 plus the freight—then you will understand why there are so many enthusiastic Maxwell boosters.

IT'S ALL CAR—all the kind of a car you would build yourself. A car that you are proud to drive, that your wife is proud to ride in.

AND BEST OF ALL, a car that you can afford to buy—and afford to operate.

Let us show you. Just phone and we'll send a car to your home or office.

LORD MOTOR CAR CO

1032 S. Olive St.
Main 5470—10845.

Pasadena,
49-53 S. Marengo,
Colorado 5380.

Detroiter

"Absolutely the best light car made"



Were you to look a thousand years, you could not find a car with better construction selling for less than $1500—and "construction" is what the "car-wise" buyer demands. Look carefully over the following points:—

32 Horse Power
Long Stroke Motor
Unit Power Plant
Transmission Forward
Multiple Disc Clutch
Flywheel Enclosed
Spicer Universal Joints
Full Floating Rear Axle
Platform Springs
Ball Bearings throughout
Bosch Magneto
Stromberg Carburetor
Thermo Syphon Cooling
Duplex Oiling System
Largest Brake Drum

Now phone us for demonstration.

$850 AT THE FACTORY

TERMS IF DESIRED

MISSION MOTOR CAR COMPANY

1312 S. Grand Ave.
2299 Broadway 3132

Make Your Own Terms



Recent and Chronic Disorders of the Blood, Skin, Rectum, Nerves and Vital Organs, Varicose Veins, Piles, Eczema.
Call 9 to 4; 7 to 8 p. m.; Sundays, 9 to 12. Write.
Dr. Bleazby 327½ So. Spring St. Los Angeles, Cal.

WE ARE MAKING

a special offer on a $6.00 set of teeth that we know cannot be equaled elsewhere under $12.00. We know it so well that we are willing to make you this proposition—bring us a sample of ANY dentist's $12.00 set of teeth and we will duplicate it for $6.00 or make you a $12.00 set free.

YALE DENTISTS, 444 South Broadway, Third Floor, Parmalee-Dohrmann Building.



1915 TRUMBULL CYCLE CAR

$479

Delivered in Los Angeles COMPLETE with Top, Wind Shield, Electric Lights, Mechanical Self-Starter, High-Tension Magneto.

1915 TRUMBULL CYCLE CAR

Represents all in design, workmanship, materials and finish contained in the highest grade automobiles. It belongs in the quality class with Buicks, Hupmobiles, and Overlands. It goes anywhere any automobile will go with only 65 per cent. of the upkeep of a Ford. Tires, gasoline, oil and repairs are reduced to a negligible figure.

There has been a long-felt want for the TRUMBULL Car. Business men, traveling salesmen, bankers, manufacturers, lawyers, doctors, tourists, contractors, pleasure seekers, salaried people, and all others will find this car the ideal car for one or two persons. Such high grade quality at such a ridiculously low price was never before dreamed of. Do not confuse this car with the ordinary so-called cycle car and the gasoline roller coasters built by boys out of motorcycle engines and parts.

For pulling sand, climbing hills and for easy riding it has no superior; for economy, dodging through traffic, turning corners and backing into the curbing it has no equal.

Get wise, Mr. Automobile Man, and place your dollar where it will do you a dollar's worth of good. Invest it in a Trumbull Cycle car and keep your extra dollars in your pocket.

In buying this car you are dealing with an old, reliable house, fully equipped to give you the best of attention and mechanical service.

READ THESE SPECIFICATIONS:

ENGINE—Four cylinder, cast en bloc, four cycle, 3½ in. bore, 4 in. stroke, Thermo Syphon, water-cooled, "L" head, mechanically operated valves.

IGNITION — Splitdorf high tension magneto. Dust and waterproof.

TIRES—28 in. x 3 in. Clincher type. United States.

WHEEL BASE—80 in., tread 44 in.

SPEED—3 to 45 miles per hour.

FRAME—Pressed steel, channel section.

HORSE POWER—14-16 at nominal speed.

AXLES—Special forged steel front and rear. Dropped steel forgings used for knuckles and steering arms.

FINISH—Standard black; nickel trimmings.

LUBRICATION—Pump and splash. Pump delivers oil to all main bearings and timing gears. Crank case is provided with reservoir and oil pan, into which the connecting rods dip.

CONTROL—Left hand drive — one hand lever for all speeds; four speeds forward and reverse.

WHEELS—Special wire detachable; 40 spokes to each wheel, 5-16 in. diam. Any wheel will fit all hubs, front and rear, either side.

LAMPS—Electric front and rear, special arrangement for dimming controlled by switch from seat.

SPRINGS — Semi-elliptic transverse front and rear, special heat-treated steel.

SEATING CAPACITY—Two persons side by side. All pedals and control levers within easy reach of the operator. Large parcel compartment in rear, 200 lbs. capacity; ideal for camping and touring.

FUEL CONSUMPTION—35 miles per gallon gasoline.

REGULAR EQUIPMENT—All cars are shipped complete with the following equipment: Top, with side curtains and envelope complete. Wind shield, special torpedo type; adjustable; frame black enamel, nickel trimmings. Electric lights, two front; one electric light in rear. Self starter, mechanical, operated from seat. Electric horn—under hood. Oil gauge. On base of reservoir of engine. Jack, Tire Pump and Tool Kit.

CYCLE CAR DEALERS----HERE'S A CHANCE FOR QUICK SALES

ALL MOTORCYCLES AT BARGAIN PRICES

REGULAR 5-6 H.P. Single YALE $215.

7-9 H.P. Twin YALE $265.



5-6 H.P. Single YALE 2 Speed $250.

7-9 H.P. Twin YALE $300.

To make room for our carload of Trumbull cycle cars which will arrive July 15th we are going to close out our second-hand machines to the parties making us the best offer. Thirty first-class machines to choose from. Bargains in new Yales, including the famous two-speed models.

7-9 H.P. Twin 2-Speed Yale, $300.00. Sale price $260.
5-6 H.P. Single 2-Speed Yale, $250.00. Sale price $220.
7-9 H. P. Twin Single-Speed Yale, $265.00. Sale price $215.
5-6 H. P. Single-Cylinder, Regular Yale, $215. Sale price $185
4 H. P. Single, Brand New Flying Merkels, Choice $125.00.

Easy terms to out-of-town customers furnishing satisfactory references.

LOS ANGELES MOTORCYCLE CO., INC.

Arizona and Southern California Distributor for Trumbull Cycle Cars and Yale Motorcycles.

843 S. Spring St. Los Angeles, Cal.

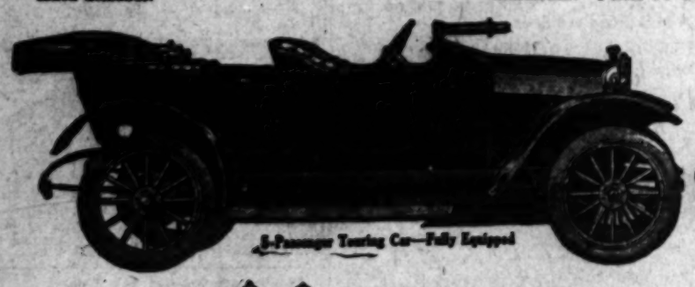
A Car of Greater Worth Than $1195 Would Ever Before Buy

Equipment

Westinghouse Electric Starting System
Westinghouse Electric Lighting System
Motor Driven Tire Pump
Unit Power Plant
Long Stroke Motor — Left Side Drive
Steam Line Body—Concealed Hinges
Enclosed Valves — Center Control Levers
Gasoline Tank under Cowl Dash
Demountable Rims
Floating Rear Axle with Pressed Steel Housing
Goodyear No-Rim-Cut Oversize Tires
114 Inch Wheel Base

In all the 31 years of its existence, the company behind this Model 30 has never been "reorganized." It is a *stable* Company. Since 1882 it has stood for the highest standards of manufacture. Its automobile product is just as substantial as its business policy—which has always been to give *more* than the price asked demands.

The Model 30 is a car of maximum value at a minimum figure. Factory equipment and efficiency have enabled us to reduce production cost—and the individual buyer *profits* thereby. In appearance—equipment—construction—from *every* standpoint of car excellence this Model 30 is a *good* car at a *low price*. You will do well to learn more about this $1195 automobile. Prices F. O. B. Factory.



5-Passenger Touring Car—Fully Equipped

Glide

Model 30

Phone for Demonstration

MISSION MOTOR CAR CO.
1312 SO. GRAND AVE. LOS ANGELES
22299 BROADWAY 3132
AGENTS WANTED

A New Shipment Just Arrived

Adding Machine Counts Autos.



Big Business.

RECORD MONTH FOR DEALERS.

MANY HIGH-GRADE CARS SOLD IN CITY.

Eddie Maier Adds New Machine to His Collection Which Brings Total Number of Same Brand Purchased Up to Seven and He Also Operated Three Trucks.

Clarence Smith of the local Peerless agency can see nothing but the most rosy colors on the automobile trade market horizon. His optimism is based on good substantial grounds. The actual sales of Peerless cars.

"Why," he asserted when approached, "I have just closed one of the best months in the history of the Peerless agency in this city."

Just to prove that he meant what he said, he gave out the names of some of the purchasers of Peerless cars in the last four weeks. Heading the list was the name of Ed R. Maier, who, with his newest purchase, has bought a total of seven pleasure cars of the Peerless brand since the motor car industry began to flourish, besides having three Peerless trucks that he uses in his business. Mr. Maier has just purchased a new Six-Sixty pleasure car of the torpedo type, finished in a pretty shade of green with natural finish wood wheels.

C. A. Jewett has purchased a seven-passenger, forty-eight-horse-power touring car; Charles Victor Hall has purchased a "Forty-eight" limousine of handsome finish and design; B. F. White bought one of the "little" torpedoes; E. L. Roberts purchased a "Forty-eight" pleasure car; A. H. Fleming bought a seven-passenger car for use in touring Europe and has already left on his trip.

Berlin athletic stadium, where 1916 Olympic games will be held, will cost $750,000.



Fiat Score Keepers.

Al G. Faulkner of local Fiat agency and George Hazard of Burroughs Adding Machine Company tally motor cars visiting beach resorts. In Fiat from left to right, George Hazard, Al G. Faulkner and Count Rudulph Rovigno. Below, Rovigno at the wheel, Hazard operating adding machine and Faulkner calling machines passing along boulevard.

HOMEMADE RUBBER SUPPLANTS WILD.

Plantation rubber is now superseding the wild product, both in quantity and quality of condition, in which it reaches the manufacturer. A famine threatened when Brazil was furnishing the world supply of crude rubber has been averted by tropical plantations devoted to its growth and production.

Sumatra, Ceylon and other districts [illegible] Brazil contributes 32,000 tons of wild rubber, and all other wild territory 10,000 tons.

It is predicted that within a few years plantation rubber will almost entirely eliminate the demand for the wild and comparatively unclean product.

BAGGAGE MOVED BY MOTOR TRUCKS.

This season's American invasion of Britain's metropolis has led to an innovation that cannot but be pleasing to trans-Atlantic visitors in London. One encounters the first of these on arrival at Euston station, where in place of the antiquated and cumbersome system of having baggage wheeled about in hand barrows by porters, motor trucks of the type found at all big American terminals have been installed.

The truck, which is known as a "lorry" in England, can travel at about four miles an hour. To it are attached as many ordinary trucks as are necessary to transport trunks and handbags from the train to the luggage-room in the station.

ROAD FIGHT MACHINE

Faulkner and [illegible] ber Car F[illegible]

Ten Machines [illegible] Los An[illegible]

Adding Ma[illegible] of Fiat A[illegible]

Ten automobiles [illegible] Park and Venice [illegible] hour. An average of [illegible] an hour for an hour [illegible] give some idea of the [illegible] which confront the [illegible] cers during the [illegible]

The previous Sunday; in fact, the first [illegible] the summer season. [illegible] parade and automobile [illegible] was staged at Ocean Park [illegible] great deal of attention [illegible] mobile dealers of the [illegible] represented.

A handsome [illegible] the Fiat. The [illegible] Faulkner's car added [illegible] of a first-prize [illegible] number of automobiles [illegible] Southern California [illegible] few months was realized [illegible] the beach pageant, and [illegible] of July brought out a [illegible] number of motorists.

Al G. Faulkner, the [illegible] man who handles the [illegible] Farland lines, [illegible] machines on the road [illegible] last Sunday and [illegible] of George Hazard [illegible] adding machine for the [illegible]

The adding machine [illegible] the tonneau of a big [illegible] and driven out on the [illegible] ice.

Between 1 and 7 [illegible] ernoon 574 machines [illegible] and were registered [illegible] adding machine. The [illegible] ten machines a minute. [illegible] From 9 o'clock in the [illegible] 3 o'clock in the afternoon [illegible] passed the checking [illegible] an average of 81 [illegible] almost twenty-five minutes.

The totals made by [illegible] Hazard did not include [illegible] turning from the beach [illegible] chines which were [illegible] Santa Monica. [illegible] some idea of the traffic [illegible] last Sunday can be [illegible] said that a Pacific [illegible] ing a crossing blocked [illegible] for a few seconds [illegible] was resumed there were [illegible] automobiles stopped [illegible]

Faulkner and Hazard [illegible] to go out on a [illegible] traveled roads and [illegible] count machines to [illegible] for the sport of the [illegible] able to give real [illegible] public through the [illegible] Times.

ON EXHIBITION NOW

NEW SERIES

THE

PIERCE ARROW

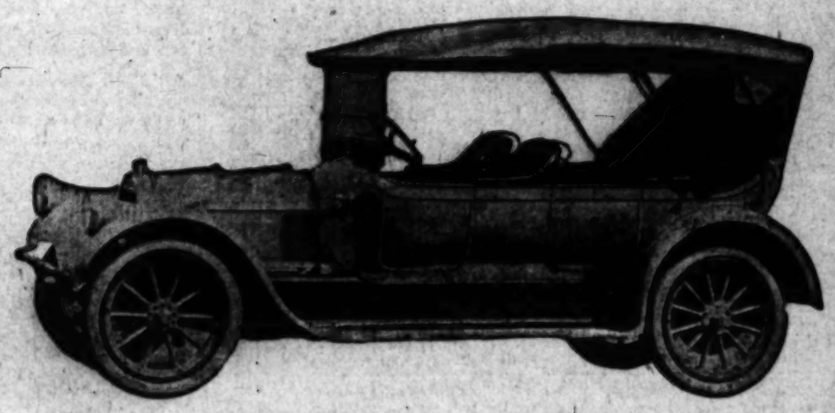
MODEL THIRTY-EIGHT

ARTISTIC development as well as mechanical perfection is demanded in the highest grade of motor cars.

The new Pierce Arrow is something more than a successful machine—it is a work of science and art.

Science created its mechanical construction, art the body—BEAUTY CLOTHING UTILITY.

YOUR INSPECTION AND CONSIDERATION INVITED.



DEMONSTRATION BY APPOINTMENT

W. E. BUSH

Exclusive Dealer Pierce Arrow Motor Cars and Trucks

1701-11 South Grand Avenue

Phones 60295, Main 2257

ROAD FIGURES MACHINE MA

Faulkner and Hazard ber Cars Penal

Ten Machines a M Los Angele

Adding Machine in T of Fist Scra

Two automobiles a minute o Park and Venice last Sunday, hour. An average of 211 mi an hour for six hours. Thes give some idea of the traffic p which confront the heads of cers during the busy summer m

The previous Sunday had been day; in fact, the first real tes the summer season. The la parade and automobile dem was staged at Ocean Park, great deal of attention and th mobile dealers of this city were represented.

A handsome loving cup was the Fist. The judges decid Faulkner's car offered the m of a first-place winner. The number of automobiles here Southern California during t four months was realized on the beach pageant, and on t of July brought out an enti number of motorists.

Al G. Faulkner, the local agent who handles the Fist car, decided to enter the road in the Venice Classic, and a Brooklyn twirler striking

FEDERAL LEAGUE

BELIN GOBBLES DOUBLE-HEADER.

[BY A. P. NIGHT WIRE.]

BUFFALO, July 11.—Brooklyn shut out Buffalo in both games of today's twin bouts, 1 to 0, and 2 to 0, and had the better of Barger battle in the first game. Brooklyn twirler striking

	AB.	R.	BH.	PO.	A.	E.
Fred Smith, 2b	2	0	1	1	4	0
Lavigne, c	4	0	0	1	4	0
Hoyt, c	0	0	0	0	0	0
Anderson, P	0	0	0	0	0	0
Schlabl, x	1	0	1	0	0	0
Totals	40	3	12	30	20	1

x—Batted for Lavigne in thirteenth.

SCORE BY INNINGS.

Buffalo	0	1	0	0	0	0	0	0	0	0	0	0	0	0	1—3
Baltimore	0	1	0	0	0	0	0	0	0	0	0	0	0	0	0—1

SUMMARY.

Two-base hits—Judnitsch, Schaldly. Three-base hit—Sinn. Home runs—Knabe, Landon. Sacrifice hits—Dumont, Landon, Rossi. Stolen bases—Knabe, Hasford, Ross, 2; Fred Smith. Double plays—Knabe to Swacina; Fred Smith to Downer to Agler. Bases on balls—Off Smith, 2; of Conley, 3; of Anderson, 2. Struck out—By Smith, 5; by Conley, 2; by Anderson, 1. Left on bases—Baltimore, 4; Buffalo, 5. First base on errors—Buffalo, 2. Time of game—2h. Umpires—Cusack and McCormick. Attendance 9000.

HOOSIERS WIN ON "GERMAN DAY."

[BY A. P. NIGHT WIRE.]

CHICAGO, July 11.—Falkenberg celebrated "German Day" by holding Chicago to three hits, Indianapolis winning through timely hits off Lange, including a double by Rousch and a single by La Porte, 3 to 2. Zwilling's home run, following a pass to Wilson, was responsible for the home scores.

Score:

CHICAGO.

	AB.	R.	BH.	PO.	A.	E.
Seidel, 2b	3	0	1	1	2	0
Fritz, 3b	4	0	1	0	2	0
Farrell, 2b	4	0	0	1	2	0
Timer, ss	4	0	0	0	4	0
Wilson, c	3	1	1	7	1	0
Zwilling, cf	3	1	1	2	0	0
Wicklard, rf	3	0	0	1	0	0
Rock, 1b	3	0	0	11	0	0
Flack, lf	3	0	0	2	1	0
Lange, p	3	0	0	0	1	0
Totals	29	2	3	27	7	0

INDIANAPOLIS.

	AB.	R.	BH.	PO.	A.	E.
Campbell, cf	4	0	0	0	0	0
Mattenbrick, 2b	4	1	2	3	2	0
Knoll, rf	4	0	0	2	0	0
Laporte, 2b	4	0	1	0	4	0
Carr, 1b	4	1	1	15	1	0
Konetchy, 1b	4	0	0	1	0	0
Rousch, lf	4	1	2	2	0	0
Hartzell, c	3	0	0	4	2	0
Falkenberg, p	4	0	0	0	3	0
Totals	35	3	6	27	12	0

SCORE BY INNINGS.

Chicago	0	0	0	0	0	0	0	0	0	0	0	0	0	0	2—2
Indianapolis	0	0	0	0	0	0	0	0	0	0	0	0	0	1	2—3

ST. LOUIS WINS IN THE SEVENTH.

[BY A. P. NIGHT WIRE.]

ST. LOUIS, July 11.—Going to the relief of Adams in the seventh inning today when the game was tied, 3 to 3, Harris gave St. Louis four hits, which combined with an error and a double steal, netted the local team three runs in the one inning.

Score:

ST. LOUIS.

	AB.	R.	BH.	PO.	A.	E.
Tobin, rf	3	1	1	1	0	0
W. Miller, lf	4	1	1	1	0	0
Drake, cf	4	0	1	2	0	0
H. Miller, 1b	3	1	1	12	0	0
Roucher, 2b	4	0	0	4	3	1
Hoffman, ss	4	0	0	2	2	0
Mann, 3b	4	0	0	1	2	0
Chapman, c	4	0	1	1	0	0
Brown, p	1	1	1	0	2	0
Crandell, p	1	1	1	0	0	0
Totals	32	6	11	27	16	2

KANSAS CITY.

	AB.	R.	BH.	PO.	A.	E.
Chadbourne, lf	3	1	1	1	0	1
Gibson, rf	3	0	1	1	0	0
Stovall, 1b	3	0	0	9	1	0
Moriarty, c	4	0	1	6	2	0
Perring, 3b	3	0	0	2	2	0
Goodwin, ss	4	1	1	2	4	0
Kruger, cf	4	0	0	1	0	0
Dorringer, 2b	2	0	0	4	2	0
Adams, p	2	0	0	0	1	0
Harris, p	0	0	0	0	0	0
Colon, x	1	0	0	0	0	0
Kenworthy, xx	1	0	0	0	0	0
Totals	32	3	7	24	15	2

x—Batted for Adams in fourth.
xx—Batted for Harris in ninth.

SCORE BY INNINGS.

St. Louis	1	2	2	4	0	0	1	0	3	0	0	0	0	0	0—13
Kansas City	0	0	0	0	0	0	2	1	0	0	0	0	0	0	0—3

Powerful.

WORM DRIVERS TRUCK SUCCESS.

EXPECTED TO DISPLACE THE OLDER METHODS.

Strains of Chain-Driven Vehicles Eliminated by Worm Housed in Oil—Jerks of Jackshaft, Transmission, Clutch and Motor Avoided.

That worm-driven motor trucks will displace all chain-driven carriers in a short time is the assertion of Watt Moreland, manager of the Moreland Motor Truck Company, which is now turning out trucks equipped with the Moreland-Timken worm-drive.

This device has been tested in actual service, especially by the Mathie Brewing Company, which found it the only machine doing satisfactory service in the hills, as eleven chain-driven competitors failed to accomplish its results.

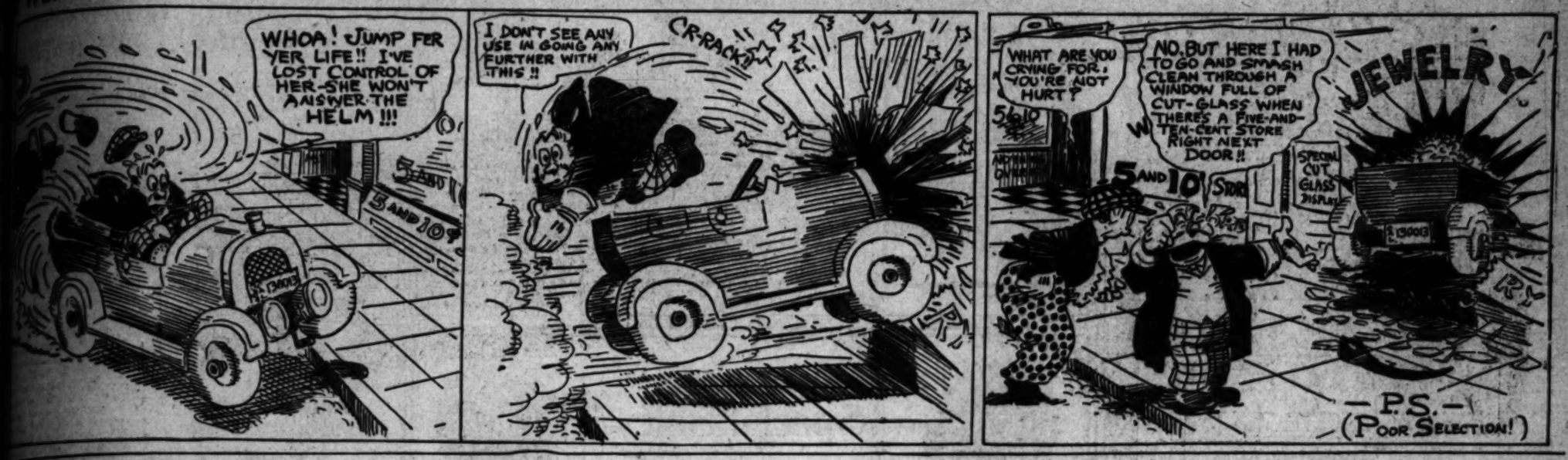
Power, efficiency and durability are gained through the worm-drive, which eliminates jackshaft and chains and does away with the jerks successively sustained by chain, jackshaft, transmission, clutch and motor, and the adjustments demanded as a consequence.

Operators are instructed to simply fill the worm housings with oil every 2000 miles, without adjustments.

Common Building Sense.

Lots of people possess this, but few have the refining influence that is capable of producing a real home, both inside and out. Try our method. Southern California Home Builders, 410 W. Sixth street.—[Advertisement.

Was a Circumstance Over Which Mr. Wad Had No Control! —By Gale.





Beardsley Electric's Astounding Record!



MARCH—Beardsley Brougham climbed Los Angeles Courthouse steps.
APRIL—Same type of car, carrying four passengers, climbed Lookout Mountain; a wonderful demonstration of power.
MAY—Ten Beardsley Electrics, driven by owners, toured with ease from Los Angeles to Riverside (63 miles) and return (72 miles) on their own power.
JUNE—Twelve Beardsley Electrics, driven by owners, made a day's tour from Los Angeles to San Pedro, Wilmington, Long Beach and return, covering 65 to 70 miles without the slightest adjustment or trouble. Party comprised 36 people.
THIS MONTH—A Beardsley Electric Victoria, in the Los Angeles-to-San Diego Dealers' Tour, made 115 miles on a single charge. The only electric entered, and the only one to ever travel the "Inland Route." Sixty people on the tour witnessed the Beardsley's record-breaking mileage. Ask them about it.
AND WHAT'S BEST OF ALL—Absolutely not a penny has been spent for repairs by any Beardsley Electric owner to date (Names of owners on request.)

PATRONIZE HOME INDUSTRY AND BUY THE BEST

Phone for demonstration or booklet. Three Models—Roadster, Victoria and Brougham, $2500.00 to $3100.00.

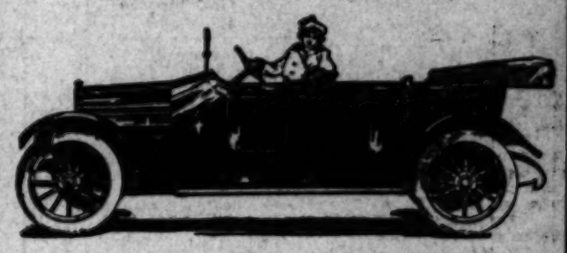
Victoria or Brougham $2500 to $3100

BEARDSLEY ELECTRIC COMPANY

Volney S. Beardsley, President and Manager.

Home 53018. 1250-1260 West Seventh Street Wilshire 788.

1915 Six Sensation



New Lewis Six

Nothing missing from this wonderful car. This wonderful automobile value is all the more remarkable because there is nothing missing that could better the car. The divided front and rear seats, highest-grade leather upholstery, superlative finish all mark it the sensational value of the year in elegance and appointments.

Immediate Deliveries

There are a few territories where good dealers can handle the new Lewis. If yours is one we welcome a wire or letter today.

Earle Y. Boothe

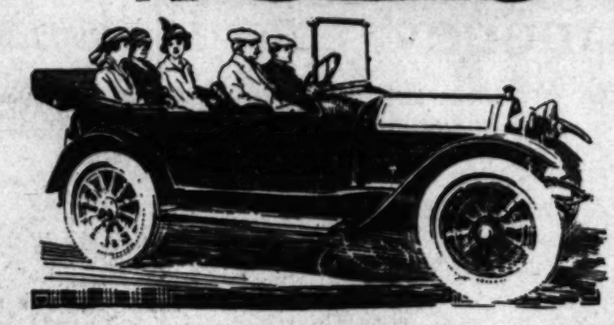
1355 South Flower St.

Main 5347 60593

Here is something for you to consider.

Before you purchase that 1915 car, examine the

1915 Velie 1915



New Prices; New Stream-line design; New Equipment.

In the new Velie you have a Value that will make you satisfied with your purchase. Every Velie owner is proud to show his friends his handsome late model 1915 Velie.

Here are the Prices—Can you equal them? New prices that stagger competition:

Model 14, 6-cylinder, 50 h. p.....$2015 Model 11, 4-cylinder, 35 h. p.....$1500
Model 12, 4-cylinder, 45 h. p.....$1750 Model 12, Sedan $2485
Model 14, Sedan $2715

F. O. B. Factory.

When we say the Velie is the best value for the money, we are ready to back up our statement with the right kind of demonstration.
Our allotment of Velies for 1915 is limited. If you want an immediate delivery you must place an advance order. You can arrange for a demonstration now and it may be possible for us to give you a satisfactory delivery date on the car you want.

COLYEAR MOTOR SALES CO
140-142 WEST PICO ST.

M. 1392 25372



WE ARE READY TO PROVE

To any owner of a Ford automobile the remarkable results to be attained with the installation of a

SPLITDORF FORD SPECIAL

WATERPROOF HIGH-TENSION MAGNETO

If you want "the best out of the motor" don't hesitate—SPLITDORF FORD SPECIAL high-tension magnetos are giving thousands of the popular motors the response and flexibility of the highest-priced automobiles.

Enclosed direct gear-driven—no chains or open gears—the SPLITDORF waterproof high-tension magneto does away with vibrators, coils and batteries and gives truly remarkable results in supplying the constant hot, fat juicy spark to the motor.

Everything you need for installation is supplied with the outfit. An illustrated book of instructions shows the comparative novice how he can install a SPLITDORF high-tension magneto in a few hours. This book will be sent free upon request to the nearest Branch.



THE SPLITDORF instrument is enclosed gear-driven—no chains or open gears.

Splitdorf Electrical Co.

1215 S. Hope Street

Los Angeles

Ford Special Magnetos, Plugs, Batteries Cable

FILL OUT AND FORWARD TODAY

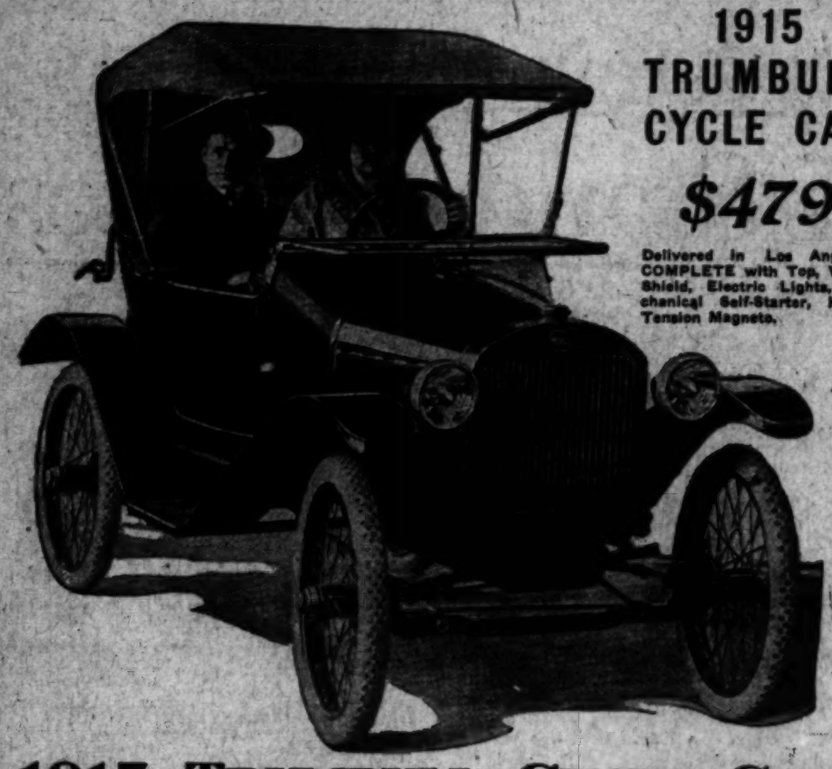
I am interested in getting the best out of my Ford Motor. Send me, at no cost to myself, "Ford Power Possibilities"—a booklet telling how this can be done.

Name .....

Address .....

.....

Chanslor & Lyon Co. Los Angeles, San Francisco, Seattle, Portland, Fresno, Oakland. Wholesale and retail Auto Supplies. Pacific Coast Distributors Lee Tires.



1915 TRUMBULL CYCLE CAR

$479

Delivered in Los Angeles COMPLETE with Top, Wind Shield, Electric Lights, Mechanical Self-Starter, High-Tension Magneto.

1915 TRUMBULL CYCLE CAR

Represents all in design, workmanship, materials and finish contained in the highest grade automobiles. It belongs in the quality class with Buicks, Hupmobiles, and Overlands. It goes anywhere any automobile will go with only 65 per cent. of the upkeep of a Ford. Tires, gasoline, oil and repairs are reduced to a negligible figure.

There has been a long-felt want for the TRUMBULL Car. Business men, traveling salesmen, bankers, manufacturers, lawyers, doctors, tourists, contractors, pleasure seekers, salaried people, and all others will find this car the ideal car for one or two persons. Such high grade quality at such a ridiculously low price was never before dreamed of. Do not confuse this car with the ordinary so-called cycle car and the gasoline roller coasters built by boys out of motorcycle engines and parts.

For pulling sand, climbing hills and for easy riding it has no superior; for economy, dodging through traffic, turning corners and backing into the curbing it has no equal.

Get wise, Mr. Automobile Man, and place your dollar where it will do you a dollar's worth of good. Invest it in a Trumbull Cycle car and keep your extra dollars in your pocket.

In buying this car you are dealing with an old, reliable house, fully equipped to give you the best of attention and mechanical service.

READ THESE SPECIFICATIONS:

ENGINE—Four cylinder, cast en bloc, four cycle, 3½ in. bore, 4 in. stroke. Thermo Syphon, water-cooled, "L" head, mechanically operated valves.

IGNITION — Splitdorf high tension magneto. Dust and waterproof.

TIRES—29 in. x 3 in. Clincher type. United States.

WHEEL BASE—93 in., tread 44 in.

SPEED—3 to 45 miles per hour.

FRAME—Pressed steel, channel section.

HORSE POWER—14-18 at nominal speed.

AXLES—Special forged steel front and rear. Dropped steel forgings used for knuckles and steering arms.

FINISH—Standard black; nickel trimmings.

LUBRICATION—Pump and splash. Pump delivers oil to all main bearings and timing gears. Crank case is provided with reservoir and oil pan, into which the connecting rods dip.

CONTROL—Left hand drive — one hand lever for all speeds; four speeds forward and reverse.

WHEELS—Special wire detachable; 40 spokes to each wheel, 5-16 in. diam. Any wheel will fit all hubs, front and rear, either side.

LAMPS—Electric front and rear, special arrangement for dimming controlled by switch from seat.

SPRINGS — Semi-elliptic transverse front and rear, special heat-treated steel.

SEATING CAPACITY—Two persons side by side. All pedals and control levers within easy reach of the operator. Large parcel compartment in rear, 200 lbs. capacity; ideal for camping and touring.

FUEL CONSUMPTION—35 miles per gallon gasoline.

REGULAR EQUIPMENT—All cars are shipped complete with the following equipment: Top, with side curtains and envelope complete. Wind shield, special torpedo type; adjustable; frame black enamel, nickel trimmings. Electric lights, two front; one electric light in rear. Self starter, mechanical, operated from seat. Electric horn—under hood. Oil gauge. On base of reservoir of engine. Jack, Tire Pump and Tool Kit.

CYCLE CAR DEALERS----HERE'S A CHANCE FOR QUICK SALES

ALL MOTORCYCLES AT BARGAIN PRICES

REGULAR 5-6 H.P. Single YALE $215.

7-9 H.P. Twin YALE $265.



5-6 H.P. Single YALE 2 Speed $250.

7-9 H.P. Twin YALE $300.

To make room for our carload of Trumbull cycle cars which will arrive July 15th we are going to close out our second-hand machines to the parties making us the best offer. Thirty first-class machines to choose from. Bargains in new Yales, including the famous two-speed models.

7-9 H.P. Twin 2-Speed Yale, $300.00. Sale price $260.
5-6 H.P. Single 2-Speed Yale, $250.00. Sale price $220.
7-9 H. P. Twin Single-Speed Yale, $265.00. Sale price $215.
5-6 H. P. Single-Cylinder, Regular Yale, $215. Sale price $185
4 H. P. Single, Brand New Flying Merkels, Choice $125.00.

Easy terms to out-of-town customers furnishing satisfactory references.

LOS ANGELES MOTORCYCLE CO., INC.
Arizona and Southern California Distributor for Trumbull Cycle Cars and Yale Motorcycles.
843 S. Spring St. Los Angeles, Cal.

A Car of Greater Worth Than $1195 Would Ever Before Buy

Equipment

Westinghouse Electric Starting System
Westinghouse Electric Lighting System
Motor Driven Tire Pump
Unit Power Plant
Long Stroke Motor — Left Side Drive
Stream Line Body—Concealed Hinges
Enclosed Valves — Center Control Levers
Gasoline Tank under Cowl Dash
Demountable Rims
Floating Rear Axle with Pressed Steel Housing
Goodyear No-Rim-Cut Oversize Tires
114 Inch Wheel Base

In all the 31 years of its existence, the company behind this Model 30 has never been "reorganized." It is a *stable* Company. Since 1882 it has stood for the highest standards of manufacture. Its automobile product is just as substantial as its business policy—which has always been to give *more* than the price asked demands.

The Model 30 is a car of maximum value at a minimum figure. Factory equipment and efficiency have enabled us to reduce production cost—and the individual buyer *profits* thereby. In appearance—equipment—construction—from *every* standpoint of car excellence this Model 30 is a *good* car at a *low price*. You will do well to learn more about this $1195 automobile. Prices F. O. B. Factory.



5-Passenger Touring Car—Fully Equipped

Glide Model 30

Phone for Demonstration

MISSION MOTOR CAR CO.
1312 SO. GRAND AVE. LOS ANGELES
22299 BROADWAY 3132
AGENTS WANTED

A New Shipment Just Arrived

Adding Machine Counts Autos.



Big Business.

RECORD MONTH FOR DEALERS.

MANY HIGH-GRADE CARS SOLD IN CITY.

Eddie Maier Adds New Machine to His Collection Which Brings Total Number of Same Brand Purchased Up to Seven and He Also Operated Three Trucks.

Clarence Smith of the local Peerless agency can see nothing but the most rosy colors on the automobile trade market horizon. His optimism is based on good substantial grounds. The actual sales of Peerless cars.

"Why," he asserted when approached, "I have just closed one of the best months in the history of the Peerless agency in this city."

Just to prove that he meant what he said, he gave out the names of some of the purchasers of Peerless cars in the last four weeks. Heading the list was the name of Ed R. Maier, who, with his newest purchase, has bought a total of seven pleasure cars of the Peerless brand since the motor car industry began to flourish, besides having three Peerless trucks that he uses in his business. Mr. Maier has just purchased a new Six-Sixty pleasure car of the torpedo type, finished in a pretty shade of green with natural finish wood wheels.

C. A. Jewett has purchased a seven-passenger, forty-eight-horse-power touring car; Charles Victor Hall has purchased a "Forty-eight" limousine of handsome finish and design; B. F. White bought one of the "little" torpedoes; E. L. Roberts purchased a "Forty-eight" pleasure car; A. H. Fleming bought a seven-passenger car for use in touring Europe and has already left on his trip.

Berlin athletic stadium, where 1916 Olympic games will be held, will cost $750,000.



Fiat Score Keepers.

Al G. Faulkner of local Fiat agency and George Hazard of Burroughs Adding Machine Company tally motor cars visiting beach resorts. In Fiat from left to right, George Hazard, Al G. Faulkner and Count Rudulph Rovigno. Below, Rovigno at the wheel, Hazard operating adding machine and Faulkner calling machines passing along boulevard.

HOMEMADE RUBBER SUPPLANTS WILD.

Plantation rubber is now superseding the wild product, both in quantity and quality of condition, in which it reaches the manufacturer. A famine threatened when Brazil was furnishing the world supply of crude rubber has been averted by tropical plantations devoted to its growth and production.

Sumatra, Ceylon and other districts [illegible] Brazil contributes 32,000 tons of wild rubber, and all other wild territory 10,000 tons.

It is predicted that within a few years plantation rubber will almost entirely eliminate the demand for the wild and comparatively unclean product.

BAGGAGE MOVED BY MOTOR TRUCKS.

This season's American invasion of Britain's metropolis has led to an innovation that cannot but be pleasing to trans-Atlantic visitors in London. One encounters the first of these on arrival at Euston station, where in place of the antiquated and cumbersome system of having baggage wheeled about in hand barrows by porters, motor trucks of the type found at all big American terminals have been installed.

The truck, which is known as a "lorry" in England, can travel at about four miles an hour. To it are attached as many ordinary trucks as are necessary to transport trunks and handbags from the train to the luggage-room in the station.

ON EXHIBITION NOW

NEW SERIES

THE PIERCE ARROW

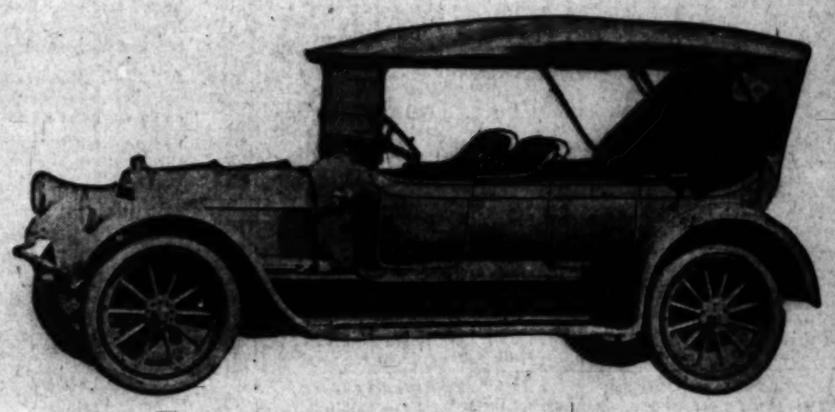
MODEL THIRTY-EIGHT

ARTISTIC development as well as mechanical perfection is demanded in the highest grade of motor cars.

The new Pierce Arrow is something more than a successful machine—it is a work of science and art.

Science created its mechanical construction, art the body—BEAUTY CLOTHING UTILITY.

YOUR INSPECTION AND CONSIDERATION INVITED.



DEMONSTRATION BY APPOINTMENT

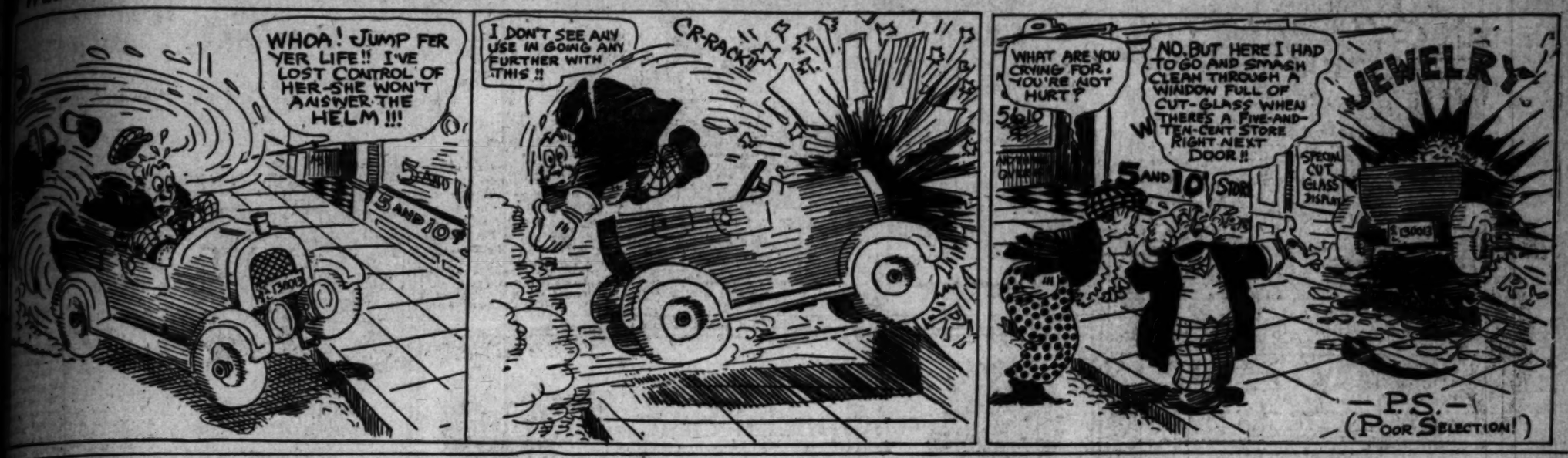
W. E. BUSH

Exclusive Dealer Pierce Arrow Motor Cars and Trucks

1701-11 South Grand Avenue

Phones 60295, Main 2257

...Was a Circumstance Over Which Mr. Wad Had No Control! —By Gale.



Traffic Tests.

ROAD FIGURES MACHINE MADE

Faulkner and Hazard Rubber Cars Passing.

Ten Machines a Minute Los Angeles.

Adding Machine in Tow of Fiat Score.

Ten automobiles a minute to Ocean Park and Venice last Sunday, 60 an hour. An average of 211 machines an hour for six hours. These figures give some idea of the traffic problem which confront the beach police in cars during the busy summer season.

The previous Sunday had been a dull day; in fact, the first real big day of the summer season. The beach parade and automobile show was staged at Ocean Park, attracted a great deal of attention and the automobile dealers of this city were well represented.

A handsome loving cup was won by the Fiat. The judges decided that Faulkner's car offered the strongest claim of a first-place winner. The total number of automobiles entering the Southern California during the few months was realized that day of the beach pageant, and on the Fourth of July brought out an unusually large number of motorists.

Al G. Faulkner, the local representative who handles the Fiat car, and Harland Hazard, a rubber manufacturer, decided to enter their machines on the road to the beach last Sunday and enlisted the services of George Hazard and a Burroughs adding machine for the task.

The adding machine was placed in the tonneau of a big Fiat touring car and driven out on the road to the beach.

Between 1 and 2 o'clock in the afternoon 576 machines passed the station and were registered by the Burroughs adding machine. That is at the rate of ten machines a minute for an hour. From 9 o'clock in the morning until 3 o'clock in the afternoon 1,911 cars passed the checking station, which is an average of 321 cars an hour, or almost twenty-five cars every five minutes.

The totals made by Faulkner and Hazard did not include the machines turning from the beach or the machines which were driven in from Santa Monica. Faulkner put it that some idea of the traffic on the road last Sunday can be gained from the fact that a Pacific Electric car standing a crossing blocked the traffic for a few seconds and when it was resumed there were fifty automobiles blocked up.

Faulkner and Hazard hope to be able to go out on a number of the well-traveled roads of the county with count machines on busy motoring days for the sport of the thing and will be able to give real traffic figures to the public through the columns of the Times.

Cruel!

MOTORS CHASE BURROS OUT

MOUNTAIN TRAILS FOR AUTOMOBILE ROADS.

Busy of Little Pack-Animal Days Heard Now—Kissing Rocks and Open Cut-Outs Beckon as Auto Stages and Private-Owned Machines Climb to Resorts.

Not satisfied with putting the horse out of service, the motor car has made war on the little burro as well.

A few years ago hundreds of burros were used on the mountain trails of Southern California. All of the supplies for the resorts had to be freighted up the grades on the backs of burros. The guests either rode burros or horses and the packing trains of mountain hotels kept a long string of burros on the move constantly, throughout the summer season.

That is all changed now. Auto trails have been widened until now the mountains of Southern California are threaded with scenic auto roads. Instead of on a burro the guest rides to the resort in a motor car, or on his or her own machine.

The auto stages used on the mountain roads are equipped with special bodies with provision for passengers, traffic and baggage. Some of these are run by the hotel managers, but in most cases they are operated by transportation companies.

Many heavy motor trucks are also in the mountains, also. Freight is hauled in regularly and these trucks run on schedule.

The San Bernardino stage company operates seven Whites on the mountain roads. Stacy Brothers operate three Whites out of San Bernardino to the resorts. Rex B. Clark operates three Whites in the mountains of San Diego county, and John Rice of Mojave runs a big seven-ton White, which has taken the place of many pack animals.

OVERLAND SHINES AS RACE WINNER

Attaches of the local Overland agency are much elated over the excellent showing of the Overland in the Fourth of July races in Oakland, California. About 25,000 persons saw McKelvey drive his Overland to victory at Bakersfield against a strong field.

Although the Overland has not made any pretensions to being a specially-designed racing car, it has defeated several much larger and more costly machines.

DEER DECEIVED, DODGING DRIVER

The inquisitiveness of deer, which are plentiful in Pleasant Valley and vicinity, is giving motorists on the Quebec-Miami highway considerable trouble. Because of the curiosity of the animals, attracted possibly by the glare of the headlights on the machines, have made their appearance on the highway, and drivers have had a hard put to it to dodge them. The deer seem fascinated by the lights.

One big buck that nearly met his end was struck squarely by a machine going at high speed and killing it.

FEDERAL LEAGUE

BROOKLYN GOBBLES DOUBLE-HEADER.

[BY A. P. NIGHT WIRE.]

BROOKLYN, July 11.—Brooklyn defeated Pittsburgh in both games of today's double-header, 1 to 0, and 4 to 3. Pfeffer had the better of Barger in the pitchers' battle in the first game, while Scanlon, Brooklyn twirler striking out seven, was hammered for fourteen hits, including a home run and two triples, in the second game and received poor support.

	AB.	R.	BH.	PO.	A.	E.
Dahlen, ss	4	0	0	2	0	0
Daubert, 1b	4	0	0	11	0	0
Myers, c	4	0	0	2	4	0
Wheat, lf	4	0	0	1	0	0
Mowrey, rf	4	0	0	1	0	0
Johnston, 3b	4	0	0	1	4	0
Miller, 2b	4	0	0	2	3	0
Pfeffer, p	3	1	0	0	3	0
Totals	35	1	0	24	14	0

SCORE BY INNINGS.

Brooklyn	0	0	0	0	0	0	0	0	1	1
Pittsburgh	0	0	0	0	0	0	0	0	0	0

SUMMARY.

Two-base hits—Johnston, Myers. Sacrifice hits—Pfeffer, Dahlen. Stolen bases—Wheat, Daubert. Left on bases—Brooklyn, 5; Pittsburgh, 4. Bases on balls—Off Pfeffer, 1; off Barger, 1. Struck out—By Pfeffer, 2; by Barger, 1. Double plays—Dahlen, Miller and Daubert; Johnston and Daubert. Umpires—Rigler and Byron. Time of game—1:30.

	AB.	R.	BH.	PO.	A.	E.
Dahlen, ss	4	0	0	1	3	0
Daubert, 1b	4	0	1	11	0	0
Myers, c	4	0	0	5	1	0
Wheat, lf	4	0	1	1	0	0
Mowrey, rf	4	0	1	1	0	0
Johnston, 3b	4	0	0	1	2	0
Miller, 2b	4	0	0	2	3	0
Scanlon, p	3	1	1	0	2	0
Totals	35	1	4	24	11	0

SCORE BY INNINGS.

Brooklyn	0	0	0	0	0	0	0	0	1	1
Pittsburgh	0	0	0	0	0	0	0	0	0	0

SUMMARY.

Two-base hits—Hofman, Daubert, Roberts. Sacrifice hits—Scott, Shaw, 2; Adams to Myers; McDonald to Hoffman to Myers. Stolen bases—Wheat, Daubert, Miller. Struck out—By Scanlon, 7; by Adams, 1. Left on bases—Brooklyn, 4; Pittsburgh, 7. Bases on balls—Off Scanlon, 1; off Adams, 1. Umpires—Rigler and Byron. Time of game—1:30.

HOOSIERS WIN ON "GERMAN DAY."

[BY A. P. NIGHT WIRE.]

CHICAGO, July 11.—Falkenberg celebrated "German Day" by holding Chicago to three hits, Indianapolis winning through timely hits off Lange, including a double by Rousch and a single by La Porte, 3 to 2. Zwilling's home run, following a pass to Wilson, was responsible for the home scores.

Score:

CHICAGO.

	AB.	R.	BH.	PO.	A.	E.
Felder, 2b	3	0	1	1	2	0
Fritz, 3b	3	0	0	0	1	0
Farrell, 2b	4	0	0	1	2	0
Tinker, ss	4	0	0	0	1	0
Wilson, c	3	1	1	7	1	0
Zwilling, cf	3	1	1	1	0	0
Wicklard, rf	3	0	0	0	0	0
Hauk, 1b	3	0	0	11	0	0
Lange, p	3	0	0	2	1	1
Totals	29	2	3	27	7	1

INDIANAPOLIS.

	AB.	R.	BH.	PO.	A.	E.
Campbell, cf	4	0	0	0	0	0
McKechnie, 2b	4	1	2	3	2	0
Kauff, rf	4	0	1	2	0	0
Rousch, 2b	4	1	2	2	2	0
Carr, 1b	4	1	1	15	0	0
Terry, ss	4	0	1	0	2	0
Rousch, lf	4	1	2	2	0	0
Harlden, c	3	0	0	4	3	0
Falkenberg, p	4	0	0	0	3	0
Totals	35	3	9	27	12	0

SCORE BY INNINGS.

Chicago	0	0	0	0	0	0	0	0	2	2
Indianapolis	0	2	0	0	0	0	0	0	1	3

ST. LOUIS WINS IN THE SEVENTH.

[BY A. P. NIGHT WIRE.]

ST. LOUIS, July 11.—Going to the relief of Adams in the seventh inning today when the game was tied, 3 to 3, Harris gave St. Louis four hits, which combined with an error and a double steal, netted the local team three runs in the one inning.

Score:

ST. LOUIS.

	AB.	R.	BH.	PO.	A.	E.
Tobin, rf	3	1	1	1	0	0
W. Miller, lf	4	1	1	2	0	0
Drake, cf	4	0	1	1	0	0
H. Miller, 1b	3	1	1	15	0	0
Roucher, 2b	4	0	0	4	3	1
Feldwell, ss	4	0	0	2	3	1
Miss, 3b	4	0	0	1	2	0
Chapman, c	4	0	1	3	2	0
Brown, p	1	0	0	0	2	0
Crandell, p	1	1	1	0	2	0
Totals	32	4	6	27	16	2

KANSAS CITY.

	AB.	R.	BH.	PO.	A.	E.
Chadbourne, lf	3	1	2	1	0	1
Gilmore, rf	3	1	1	1	0	0
Stovall, 1b	3	0	0	10	0	0
Easterly, c	3	0	0	7	1	0
Fearing, 2b	3	0	1	2	2	0
Goodwin, ss	3	1	1	0	4	0
Krause, cf	3	0	0	2	0	0
Darringer, 3b	2	0	0	1	3	0
Adams, p	2	0	0	1	3	0
Harris, p	2	0	0	0	1	0
Calen, z	1	0	0	0	0	0
Knoworthy, xx	1	0	0	0	0	0
Totals	32	3	7	24	15	2

z—Batted for Adams in fourth.
xx—Batted for Harris in ninth.

SCORE BY INNINGS.

St. Louis	0	1	2	0	0	0	0	0	0	3
Kansas City	0	0	0	0	0	0	2	1	0	3

Powerful.

WORM DRIVERS TRUCK SUCCESS.

EXPECTED TO DISPLACE THE OLDER METHODS.

Strains of Chain-Driven Vehicles Eliminated by Worm Housed in Oil—Jerks of Jackshaft, Transmission, Clutch and Motor Avoided.

That worm-driven motor trucks will displace all chain-driven carriers in a short time is the assertion of Watt Moreland, manager of the Moreland Motor Truck Company, which is now turning out trucks equipped with the Moreland-Timken worm-drive.

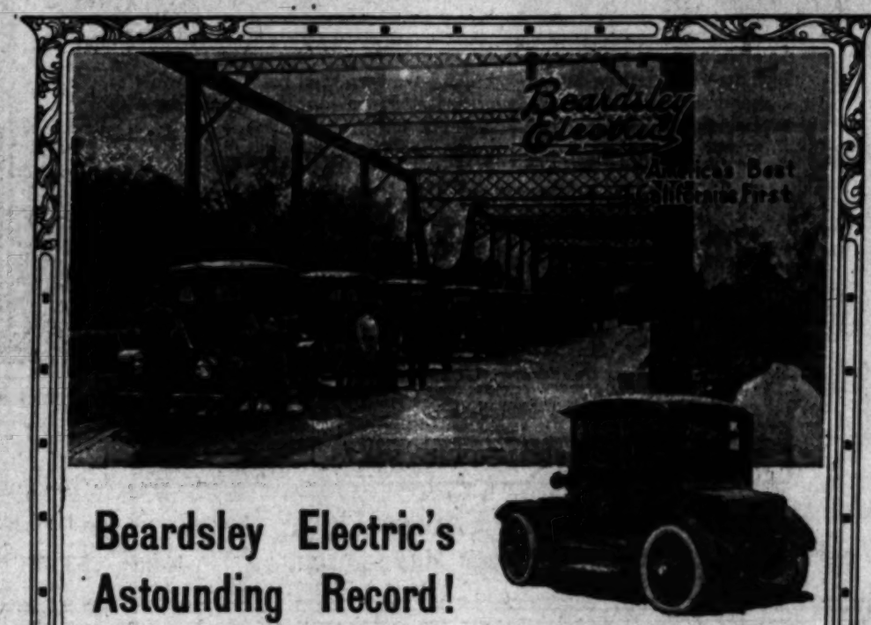
This device has been tested in actual service, especially by the Mathie Brewing Company, which found it the only machine doing satisfactory service in the hills, as eleven chain-driven competitors failed to accomplish its results.

Power, efficiency and durability are gained through the worm-drive, which eliminates jackshaft and chains and does away with the jerks successively sustained by chain, jackshaft, transmission, clutch and motor, and the adjustments demanded as a consequence.

Operators are instructed to simply fill the worm housings with oil every 2000 miles, without adjustments.

Common Building Sense.

Lots of people possess this, but few have the refining influence that is capable of producing a real home, both inside and out. Try our method. Southern California Home Builders, 410 W. Sixth street.—[Advertisement.



Beardsley Electric's Astounding Record!

MARCH—Beardsley Brougham climbed Los Angeles Courthouse steps.
APRIL—Same type of car, carrying four passengers, climbed Lookout Mountain; a wonderful demonstration of power.
MAY—Ten Beardsley Electrics, driven by owners, toured with ease from Los Angeles to Riverside (63 miles) and return (72 miles) on their own power.
JUNE—Twelve Beardsley Electrics, driven by owners, made a day's tour from Los Angeles to San Pedro, Wilmington, Long Beach and return, covering 65 to 70 miles without the slightest adjustment or trouble. Party comprised 36 people.
THIS MONTH—A Beardsley Electric Victoria, in the Los Angeles-to-San Diego Dealers' Tour, made 115 miles on a single charge. The only electric entered, and the only one to ever travel the "Inland Route." Sixty people on the tour witnessed the Beardsley's record-breaking mileage. Ask them about it.
AND WHAT'S BEST OF ALL—Absolutely not a penny has been spent for repairs by any Beardsley Electric owner to date (Names of owners on request.)

PATRONIZE HOME INDUSTRY AND BUY THE BEST

Phone for demonstration or booklet. Three Models—Roadster, Victoria and Brougham, $2500.00 to $3100.00.

Victoria or Brougham $2500 to $3100

BEARDSLEY ELECTRIC COMPANY

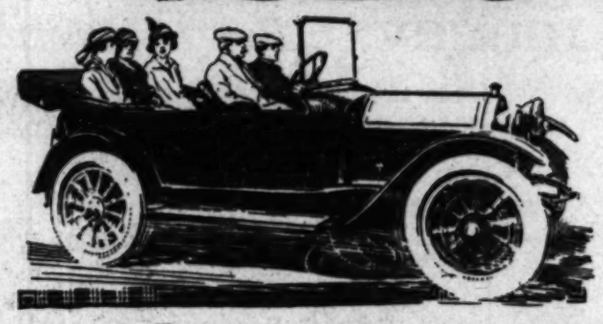
Volney S. Beardsley, President and Manager.

Home 53018. 1250-1260 West Seventh Street Wilshire 788.

Here is something for you to consider.

Before you purchase that 1915 car, examine the

1915 **Velie** 1915



New Prices; New Stream-line design; New Equipment.

In the new Velie you have a Value that will make you satisfied with your purchase. Every Velie owner is proud to show his friends his handsome late model 1915 Velie.

Here are the Prices—Can you equal them? New prices that stagger competition:

Model 14, 6-cylinder, 50 h. p.....$2015
Model 12, 4-cylinder, 45 h. p.....$1750
Model 11, 4-cylinder, 35 h. p.....$1500
Model 12, Sedan $2485
Model 14, Sedan $2715

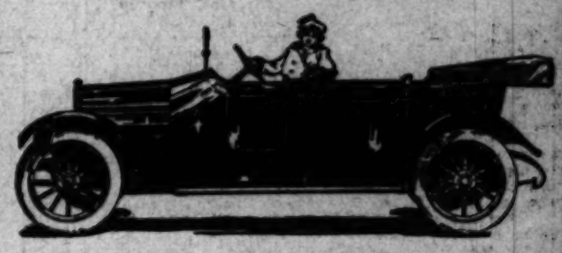
F. O. B. Factory.

When we say the Velie is the best value for the money, we are ready to back up our statement with the right kind of demonstration.
Our allotment of Velies for 1915 is limited. If you want an immediate delivery you must place an advance order. You can arrange for a demonstration now and it may be possible for us to give you a satisfactory delivery date on the car you want.

COLYEAR MOTOR SALES CO.
140-142 WEST PICO ST.

M. 1392 25372

1915 Six Sensation



New Lewis Six

Nothing missing from this wonderful car. This wonderful automobile value is all the more remarkable because there is nothing missing that could better the car. The divided front and rear seats, highest-grade leather upholstery, superlative finish all mark it the sensational value of the year in elegance and appointments.

Immediate Deliveries

There are a few territories where good dealers can handle the new Lewis. If yours is one we welcome a wire or letter today.

Earle Y. Boothe

1355 South Flower St.

Main 5347 60593



WE ARE READY TO PROVE

To any owner of a Ford automobile the remarkable results to be attained with the installation of a

SPLITDORF FORD SPECIAL

WATERPROOF HIGH-TENSION MAGNETO

If you want "the best out of the motor" don't hesitate—SPLITDORF FORD SPECIAL high-tension magnetos are giving thousands of the popular motors the response and flexibility of the highest-priced automobiles.

Enclosed direct gear-driven—no chains or open gears—the SPLITDORF waterproof high-tension magneto does away with vibrators, coils and batteries and gives truly remarkable results in supplying the constant hot, fat juicy spark to the motor.

Everything you need for installation is supplied with the outfit. An illustrated book of instructions shows the comparative novice how he can install a SPLITDORF high-tension magneto in a few hours. This book will be sent free upon request to the nearest Branch.



THE SPLITDORF instrument is enclosed gear-driven—no chains or open gears.

Splitdorf Electrical Co.

1215 S. Hope Street

Los Angeles

Ford Special Magnetos, Plugs, Batteries Cable

FILL OUT AND FORWARD TODAY

I am interested in getting the best out of my Ford Motor. Send me, at no cost to myself, "Ford Power Possibilities"—a booklet telling how this can be done.

Name .....

Address .....

.....

Chanslor & Lyon Co. Los Angeles, San Francisco, Seattle, Portland, Fresno, Oakland. Wholesale and retail Auto Supplies. Pacific Coast Distributors Leo Tires.

MOTOR CAR DEALERS ASSOCIATION DIRECTORY

APPERSON JACKRABBIT and GRANT—Leon T. Shettler Co., 151 W. Pico. Main 7034, Home 10167.

BEARDSLEY ELECTRIC — Beardsley Electric Co., 1250-1260 W. 7th. Home phone 53018, Pac. Wil. 788.

BUICK — HOWARD AUTO CO., 1323 S. Flower St. Home 60009. Main 9040.

COLE—Cole Motor Co., 842 South Olive St. Main 2191, F4936.

FRANKLIN AND R. & L. ELECTRICS—R. C. Hamlin, 1040-1044 S. Flower. M. 7877, Home 60249.

HUDSON — Harold L. Arnold, 1118 to 1128 S. Olive St. Sunset Bdwy. 678; Home A4734.

HUPMOBILE — MITCHELL—Greer-Robbins Co., Twelfth and Flower Sts. Bdwy. 5410, A1187.

KISSELKAR—Pacific KisselKar Branch, 1001 So. Olive St. Bdwy. 2963—10457.

LOZIER—WOODS ELECTRIC—Bekins-Speers Motor Co., Pico at Figueroa St. 60634; Bdwy. 90.

NATIONAL—Earle Y. Boothe, 1355 South Flower Street. Main 5347, 60593.

OVERLAND CAR—WILLYS UTILITY TRUCK. J. W. Leavitt & Co., 1235 So. Olive. Home 60537—Main 4831.

OAKLAND CARS, STANDARD TRUCKS—Hawley, King & Co., 1027-33 So. Olive St. Home 60361; Bdwy. 1823.

PAIGE-HOWARD SIX. Thomas Motor Car Company of California. 1058-60 South Flower St.

PREMIER—Premier Motor Car Co., 1127 South Olive St. Main 679, F2664.

PEERLESS AND OHIO ELECTRICS. Smith Bros., 1616-24 So. Figueroa. West 84, 60683.

SIMPLEX AND MERCER—Pacific Coast Agency Simplex and Mercer Motor Cars, 1057 South Olive St. A4547; Main 7563.

STEARNS-KNIGHT, POPE HARTford, King. Wm. R. Ruess, Cor. 10th & Olive. Main 7278, 60173.

STEVENS-DURYEA AND BROC ELECTRIC—English Motor Car Co., 1132 So. Grand Ave. Home F2381, Sunset Main 1400.

Become a Crack Shot

WEEKLY shoots at flying clay targets give the thrills of hunting without drawbacks—rout the blues and keep you young and happy.

Write for free booklet "The Sport Alluring" and address of trap-shooting club.

Du Pont Powder Co.
Wilmington Delaware

Rivers and Cross.

(Continued from First Page.)

down and whirled him around. Dundee was too rough for Freddie to work this jab-and-hold-on stuff.

"Johnny is just as fast as Welsh ever dared to be and he is the strongest lightweight in the ring. If we can succeed in forcing Welsh into a real fight, we will show you a champion who is the real thing."

Scotty was asked about the fiasco in New York when the promoters had to call off a fight between Welsh and Dundee for lack of money enough in the house to cover the guarantee.

"The fight was not advertised sufficiently; it was 'way out at Bay Ridge. Few people knew how to get there and it was freezing cold."

Scotty stated that Dundee is still fighting at 124 and is quite well able to make the featherweight limit. He wants to fight Johnny Kilbane again for the featherweight championship as well as the lightweight championship. If Dundee wins the feather title and the lightweight title, Scotty will feel pretty well satisfied.

Canada or Mexico.

COFFROTH WOULD STAGE JOHNSON-SMITH SCRAP.

[BY DIRECT WIRE—EXCLUSIVE DISPATCH.]

SAN FRANCISCO, July 11.—Jim Coffroth wants to arrange a heavyweight match for the championship of the world between Jack Johnson and Gunboat Smith, provided the Gunner is successful in whipping Georges Carpentier when they meet in London on Thursday, next, July 16. To that end he has commissioned Jim Buckley to talk business with Johnson in Paris and has named terms which he is ready to pay the big black.

"I don't care to make the terms public at this time," said Coffroth, tonight, "but if Johnson accepts, I will guarantee to stage the bout. I would much prefer to have it take place in San Francisco, but if Johnson, for any reason, does not wish to visit California, or the United States for that matter, I can promote the contest either in British Columbia, Tia Juana or Juarez."

STANDINGS AND RESULTS.

PACIFIC COAST LEAGUE.

	W.	L.	P.C.		W.	L.	P.C.
Los Angeles	47	42	.528	San Francisco	51	39	.567
Venice	47	42	.528	Sacramento	46	46	.500
Portland	47	43	.522	Oakland	34	59	.365

YESTERDAY'S RESULTS.

Los Angeles, 7; Sacramento, 2.
Oakland, 6; Venice, 5.
San Francisco, 1; Portland, 1.

NATIONAL LEAGUE.

	W.	L.	P.C.		W.	L.	P.C.
New York	49	28	.636	Philadelphia	38	39	.494
Chicago	41	33	.554	Brooklyn	36	41	.477
St. Louis	39	37	.513	Pittsburgh	34	41	.453
Cincinnati	38	38	.500	Boston	31	47	.398

YESTERDAY'S RESULTS.

Boston, 9; Chicago, 5.
Cincinnati, 6; Brooklyn, 5.
Pittsburgh, 3; Philadelphia, 1.
New York, 15; St. Louis, 3.

AMERICAN LEAGUE.

	W.	L.	P.C.		W.	L.	P.C.
Philadelphia	45	32	.584	St. Louis	41	38	.519
Detroit	44	33	.571	Boston	41	39	.513
Washington	42	36	.538	New York	36	39	.480
Chicago	41	36	.532	Cleveland	32	50	.390

YESTERDAY'S RESULTS.

New York, 9; Chicago, 4.
Boston, 4; Cleveland, 3.
Washington, 4; Detroit, 3.
St. Louis, 4; Philadelphia, 3.
Philadelphia, 6; St. Louis, 4.

FEDERAL LEAGUE.

	W.	L.	P.C.		W.	L.	P.C.
Chicago	46	32	.590	Brooklyn	41	34	.547
Indianapolis	45	33	.577	Kansas City	38	41	.481
Buffalo	41	36	.532	St. Louis	36	42	.462
Baltimore	41	37	.526	Pittsburgh	33	43	.434

YESTERDAY'S RESULTS.

Brooklyn, 1; Pittsburgh, 0 (first game.)
Brooklyn, 5; Pittsburgh, 2 (second game.)
Buffalo, 3; Chicago, 2.
St. Louis, 5; Kansas City, 4.
Baltimore, 5; Indianapolis, 4 (first game.)
Indianapolis, 5; Baltimore, 3 (second game; 13 innings.)

NORTHWESTERN LEAGUE.

	W.	L.	P.C.		W.	L.	P.C.
Seattle	47	33	.588	Victoria	39	43	.476
Vancouver	44	37	.543	Portland	38	43	.469
Spokane	40	41	.494	Tacoma	32	50	.390

YESTERDAY'S RESULTS.

Vancouver, 13; Portland, 5.
Portland, 5; Vancouver, 2.
Seattle, 2; Victoria, 1.
Tacoma, 5; Spokane, 3.

WESTERN LEAGUE.

	W.	L.	P.C.		W.	L.	P.C.
Denver	46	33	.582	Des Moines	37	39	.513
St. Joseph	43	35	.551	Omaha	37	42	.468
Sioux City	40	35	.533	Wichita	34	51	.400
Lincoln	42	38	.525	Topeka	29	53	.354

YESTERDAY'S RESULTS.

Denver, 6; Omaha, 5.
Lincoln, 7; Sioux City, 4.
Topeka, 5; Des Moines, 4.
Wichita, 6; St. Joseph, 3.

AMERICAN ASSOCIATION.

	W.	L.	P.C.		W.	L.	P.C.
Milwaukee	46	28	.622	Cleveland	38	40	.513
Indianapolis	46	41	.529	Minneapolis	37	42	.468
Kansas City	43	41	.512	Columbus	39	45	.464
Louisville	40	41	.494	St. Paul	31	52	.373

YESTERDAY'S RESULTS.

St. Paul, 8; Louisville, 0.
Milwaukee, 5; Indianapolis, 11.
Kansas City, 12; Cleveland, 6.
Minneapolis, 2; Columbus, 14.

San Diego

(Continued from ...)

the Vita, Capt. ... the Wasp, Capt. ... of the South Coast ... and the Aztec, ... of the Coronado ... Capt. E. Shields, ... Harry Sly, of ... were the entrants ... a perpetual trophy ... by the Gretchen ... Vista club.

A banquet was given ... at Hotel del Coronado ... J. J. Hernan of the ... to the skippers and ... ing yachts and the ... Chula Vista, the ... Coronado clubs. A ... lowed, at which all were ... tume.

VANITIE BEATS HER TWO ...

[BY A. P. NIGHT WIRE.]

NEWPORT (R. I.) ... ter navigation ... abled the Vanitie and ... eliminate completely ... the third race after ... the Vanitie getting ... first victory over ... while the Defender ... tion of losing only ...

The Resolute, after ... nearly the entire ... finishing hour and ... it when the two other ... a perfect course, ... cipal honors of the ... was three minutes and ... ahead of the Defender ... in elapsed time, but ... ance cut it to a ... onds in corrected time. ... race will be sailed ...

NATIONAL CLAY COURT ...

[BY A. P. NIGHT WIRE.]

CINCINNATI (O.) ... fifth annual clay ... pionship tournament of the ... opened here today with ... and Nat Bowers, both ... and J. J. Armstrong ... carrying off the honors.

The three visitors ... only good tennis ... trell winning from ... of Cincinnati, ... score of 6-3, 6-4; ... an easy time ... Grossman of Cincinnati. ... Browne easily ... Baker, a local boy, 6-1, ... ter game was in ... both Browne and Baker ... byes in the opening ... matches of the ... of which was played ... between local players.

The Highest ...

You should not take ... risk in building your ... chance the mistakes of ... tent contractor? Try ... Southern California ... 418 W. Sixth street.—...

Jeffery — Special Sale — Jeffery

In order to clean up this month we are now offering 2 four-cylinder and 1 six-cylinder 1914 Jeffery touring cars that have been used but a short while as demonstrators and in absolutely perfect guaranteed condition, together with several miscellaneous used cars at bed-rock and

Special bargain prices—Terms if desired

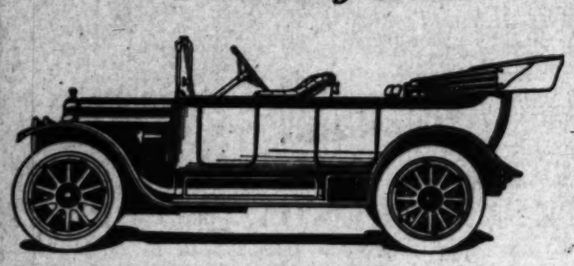


The Four $1550; The Six $2250. Fully Equipped

The W. K. Cowan Company
Main 3943 — 1140 South Hope Street — Home F 5342

WHITE

For Everlasting Service



White "7" Passenger Forty

"KEEP YOUR CAR"

THE WHITE COMPANY

DISTRIBUTED BY

Pioneer Commercial Auto Co.

Home F6656 — 1017-19 N. Alameda St. — Main 5508

$950

Complete equipped
1915 with electric starter and generator. Prices, f. o. b. Toledo.

¶ Nearly fifty million dollars has been invested in 1914 Overlands. When the American public spend such a tremendous amount on one single car it must clearly indicate in which car you get the most value for the least money. *Buy an Overland and save money.*

Our dealer will call for you any time and give you a thorough and instructive explanation and demonstration. Telephone him today!

J. W. LEAVITT & CO., Distributors
1235 So. Olive St.
Home 60537 — Main 4831

The Willys-Overland Company, Toledo, Ohio
Manufacturers of the famous Garford and Willys Utility Trucks and Overland Delivery Wagons. Full information on request.

Investigate Our "Easy Payment Plan."

Overland



Electric head, side, tail and dash lights
Storage battery
35-horsepower motor
High-grade speedometer
Clear-vision, rain-vision, windshield
Electric horn
35 to 40 H. P. tires
114-inch wheelbase
Mohair top, curtains and boot

HOUK (Demountable) WIRE WHEELS



Special Equipment for Ford Cars.

Will save you 25% of your tire expense;
Will protect your life in case of skids or sharp turns;
Will lighten your car from a few pounds to more than one hundred, unsprung weight;
Will increase your riding comfort by absorbing shocks;
Will make a tire change only a matter of seconds;
Will add the last word in up-to-dateness to your car's appearance;
Why not let them?

Wilson & Willard Mfg. Co.
Sole California Agents
1046 So. Olive St.

F6351. — Main 3606.

San Diego Yacht Club

(Continued from First Page.)

the Vita, Commodore Ben Ellis; the Wasp, Capt. Sterling Johnson; of the South Coast Yachting Club; and the Aeolus, Capt. Preston; of the Coronado club; the Gretchen, Capt. E. Shields, and the Vista, Harry Sly, of the San Diego club, were the entrants. The Lipton cup is a perpetual trophy, was won last year by the Gretchen, under the colors of Vista club.

A banquet was given this evening at Hotel del Coronado by Commodore J. J. Hernan of the Coronado club to the skippers and crews of the visiting yachts and the officers of the Chula Vista, the San Diego and the Coronado clubs. A brilliant ball will be followed, at which all wore yachting costume.

VANITIE BEATS HER TWO RIVALS.

[BY A. P. NIGHT WIRE.]

NEWPORT (R. I.) July 11.—After navigation in a thick fog, which enabled the Vanitie and Defiance to eliminate completely the Resolute, the third race sailed off here today, the Vanitie getting credit for her first victory over her two rivals, while the Defiance had the satisfaction of losing only by seconds.

The Resolute, after leading nearly the entire distance, missed the finishing buoy and was recalled to it when the two other yachts, after a perfect course, captured the principal honors of the day. The Vanitie was three minutes and ten seconds ahead of the Defiance at the finish in elapsed time, but her time allowance cut it to a bare nineteen seconds in corrected time. The fourth race will be sailed Monday.

NATIONAL CLAY COURT TENNIS.

[BY A. P. NIGHT WIRE.]

CINCINNATI (O.) July 11.—The fifth annual clay court tennis championship tourney of the United States opened here today with Bill Tilden and Nat Browne, both of California, and J. J. Armstrong of Missouri carrying off the honors.

The three visitors furnished the only good tennis during the day, Tilden winning from Wesley Frame, one of Cincinnati's best players, by a score of 6-2, 2-6; Armstrong had an easy time disposing of Carl Grossman of Cincinnati, 6-1, 6-1, and Browne easily defeating Wesley Baker, a local boy, 6-1, 6-3. The latter game was in the second round, both Browne and Baker having had byes in the opening round. The other matches of the opening round, one of which was played today, was also between local players.

The Slightest Risk.

You should not take the slightest risk in building your home. To chance the mistakes of the incompetent contractor? Try our service. Southern California Home Builders, 410 W. Sixth street.—[Advertisement.]

Big Leagues.

STANDINGS ARE UPSET BY GAMES PLAYED YESTERDAY.

[BY A. P. NIGHT WIRE.]

AMERICAN LEAGUE.

YANKS LAND ON FOUR PITCHERS.

[BY A. P. NIGHT WIRE.]

NEW YORK, July 11.—New York batted four pitchers today and won the game from the White Sox by a score of 6 to 4. Carroll Brown, a recruit pitcher, made his debut for the Yankees and the game went away to a commanding lead during three runs in the first inning.

CHICAGO.

	A.B.	R.	B.H.	P.O.	A.	E.
Felsch, cf	4	1	2	4	0	1
Weaver, 3b	4	0	1	0	2	0
Jackson, lf	4	0	1	2	0	0
Gandil, 1b	4	0	0	9	0	0
Risberg, ss	4	0	0	2	0	0
Schalk, c	4	1	2	6	2	1
Collins, rf	4	0	1	1	0	0
Cicotte, p	2	0	0	0	2	0
Benz, p	1	0	0	0	0	0
Totals	31	2	7	24	6	2

NEW YORK.

	A.B.	R.	B.H.	P.O.	A.	E.
Peckinpaugh, ss	4	1	1	1	3	0
Pratt, 3b	4	0	0	1	2	0
Pipp, 1b	4	0	1	11	0	0
Walker, lf	4	0	0	1	0	0
Baker, cf	4	0	0	2	0	0
Vick, rf	4	1	2	2	0	0
Hoffman, 2b	4	1	1	2	3	0
Nunamaker, c	4	1	2	6	1	0
Caldwell, p	3	1	1	0	2	0
Totals	35	5	8	27	11	0

SCORE BY INNINGS.

	1	2	3	4	5	6	7	8	9
Chicago	0	0	0	0	0	0	2	0	0—2
New York	3	0	0	0	0	2	0	0	1—6

SUMMARY.

Two-base hits—Pipp, Vick, Nunamaker. Three-base hit—Caldwell. Stolen bases—Felsch, Weaver, Jackson, Gandil, Risberg, Schalk, Collins, Peckinpaugh, Pratt, Baker, Vick, Hoffman, Nunamaker, Caldwell. Sacrifice hits—Weaver, Cicotte, Pipp, Walker, Baker, Hoffman. Double plays—Peckinpaugh to Hoffman to Pipp; Hoffman to Peckinpaugh to Pipp. Left on bases—Chicago, 6; New York, 6. Bases on balls—Off Cicotte, 2; off Benz, 1; off Caldwell, 2. Passed ball—Schalk. Time of game—1h. 55m. Umpires—Dineen and Connolly.

CLEVELAND TOPPED BY ONE HUB RUN.

[BY A. P. NIGHT WIRE.]

BOSTON, July 11.—Cleveland was defeated 4 to 3, by Boston in the first game of the series today. Leonard of Baltimore, made his debut as a local pitcher and held the visitors to scattered hits in the pinches.

CLEVELAND.

	A.B.	R.	B.H.	P.O.	A.	E.
Chapman, ss	4	1	2	4	0	1
Graney, lf	4	0	0	2	0	0
Speaker, cf	4	0	0	2	0	0
Turner, 3b	4	1	2	0	2	1
Lajoie, 2b	3	0	0	2	3	0
Wambsganss, 2b	0	0	0	0	0	0
Johnston, rf	3	0	0	2	0	0
Gardner, 1b	3	0	0	11	1	0
O'Neill, c	3	0	0	5	1	0
Bagby, p	2	0	0	0	2	0
Totals	31	2	4	27	9	2

BOSTON.

	A.B.	R.	B.H.	P.O.	A.	E.
Hooper, rf	4	0	1	1	0	0
Scott, ss	4	0	0	1	3	0
Lewis, lf	4	0	0	2	0	0
Gainor, cf	4	0	0	2	0	0
Shean, 2b	4	1	1	2	3	0
Janvrin, 3b	3	1	1	1	2	0
Thomas, 1b	3	0	0	11	0	0
Carrigan, c	3	0	0	5	0	0
Leonard, p	3	0	1	0	2	0
Totals	32	2	4	25	10	0

SCORE BY INNINGS.

	1	2	3	4	5	6	7	8	9
Cleveland	0	0	0	0	0	0	2	1	0—3
Boston	0	0	0	0	0	0	2	0	1—4

SUMMARY.

Two-base hits—Chapman, Turner, Hooper, Shean. Three-base hits—Janvrin, Leonard. Home run—Leonard. Hits—Off Bagby, 4 in 7 innings; off Wambsganss, 0 in 1; off Leonard, 4 in 9. Sacrifice hits—Graney, Lajoie, Gainor, Janvrin, Carrigan. Stolen bases—Chapman, Turner, Lajoie, Lewis, Gainor, Shean, Janvrin, Thomas, Carrigan. Double plays—Lajoie to Gardner; Scott to Shean to Thomas; Shean to Thomas. Left on bases—Cleveland, 5; Boston, 6. Bases on balls—Off Bagby, 1; off Leonard, 1. Struck out—By Bagby, 1; by Leonard, 2. Passed ball—O'Neill. Time of game—1h. 55m. Umpires—Chill and Sheridan.

NATIONAL LEAGUE.

GIANTS LUCKY IN WEIRD CONTEST.

[BY A. P. NIGHT WIRE.]

ST. LOUIS, July 11.—New York was lucky this afternoon and won from St. Louis, 13 to 9. It was a weird contest in which twenty-five players made thirty-four hits count for a total of sixty bases.

ST. LOUIS.

	A.B.	R.	B.H.	P.O.	A.	E.
Huggins, 2b	4	1	0	4	1	1
Magee, cf	5	2	4	3	1	0
Delos, lf	5	1	1	1	0	0
J. Miller, 1b	5	0	1	12	0	0
Wilson, rf	4	1	1	2	0	0
Burk, 3b	4	1	2	1	2	0
Wingo, c	4	0	2	4	3	1
Butler, ss	4	1	1	2	2	0
Sallee, p	1	0	1	0	1	0
Griner, p	0	0	0	0	1	0
C. Miller, x	1	0	0	0	0	0
Staehle, p	1	0	0	0	0	0
Nicholas, p	0	0	0	0	0	0
Cruise, xx	1	0	1	0	0	0
Drucke, xxx	1	0	0	0	0	0
Totals	40	9	16	27	11	4

x—Batted for Sallee in 9th.
xx—Batted for Nicholas in ninth.
xxx—Batted for Huggins in ninth.

NEW YORK.

	A.B.	R.	B.H.	P.O.	A.	E.
Bescher, cf	5	1	1	1	0	0
Doyle, 2b	5	1	2	2	2	1
Burns, lf	5	1	2	2	0	0
Snodgrass, rf, 1b	5	2	2	6	1	0
Fletcher, ss	5	1	2	3	4	0
Merkle, 1b	5	2	3	11	1	0
Murray, rf	3	2	2	2	0	0
Meyers, c	4	1	1	5	2	0
Stock, 3b	4	0	1	1	3	0
Mathewson, p	4	0	1	1	2	0
Totals	42	13	18	27	16	2

SCORE BY INNINGS.

	1	2	3	4	5	6	7	8	9
New York	1	2	0	5	4	2	0	3	0—13
St. Louis	0	1	3	0	1	2	0	2	0—9

SUMMARY.

Two-base hits—Butler, Fletcher, Merkle, Burns, Stock, Snodgrass. Three-base hits—Bescher, Miller, Murray, Magee. Home runs—Wilson, Doyle, Doyle, Cruise. Sacrifice fly—Stock. Stolen bases—Magee, Murray, Bescher, Burns, Snodgrass. Double plays—Doyle to Merkle; Mathewson to Snodgrass. Bases on balls—Off Nicholas, 1. Struck out—By Sallee, 1; by Griner, 1; by Mathewson, 1. Hits—Off Sallee, 7 in 5 inning; off Griner, 5 in 2⅓; off Staehle, 7 in 2⅓; off Nicholas, 1 in 1. Left on bases—St. Louis, 4; New York, 4. Time of game, 2h. 25m. Umpires—Quigley and Eason.

Second game:

ST. LOUIS.

	A.B.	R.	B.H.	P.O.	A.	E.
Shotton, cf	4	1	1	3	0	0
Pratt, 2b	3	0	0	2	3	0
Williams, rf	3	0	1	1	0	0
Rumler, rf	0	0	0	0	0	0
C. Walker, lf	3	0	0	2	0	0
Leary, 1b	3	0	0	11	1	0
R. Walker, lf	0	0	0	0	0	0
Austin, 3b	4	1	0	0	2	1
Lavan, ss	3	0	0	4	3	1
Agnew, c	3	0	0	3	1	0
Crosetti, c	1	0	0	3	0	0
James, p	3	0	0	0	3	0
Wellman, p	0	0	0	0	0	0
Jenkins, x	1	0	0	0	0	0
Totals	31	2	2	24	13	2

x—Batted for Lavan in ninth.

PHILADELPHIA.

	A.B.	R.	B.H.	P.O.	A.	E.
Walsh, rf	5	1	1	2	0	0
Oldring, lf	5	0	0	2	0	1
Collins, 2b	5	1	2	2	3	0
Baker, 3b	5	0	2	1	2	0
McInnis, 1b	5	0	2	11	0	0
Strunk, cf	5	0	1	3	0	0
Barry, ss	5	0	0	1	5	0
Schang, c	4	0	1	7	0	0
Shawkey, p	4	1	0	0	3	0
Kopf, x	0	0	0	0	0	0
Totals	39	3	9	30	13	1

x—Batted for Shawkey in twelfth.

SCORE BY INNINGS.

	1	2	3	4	5	6	7	8	9	10	11	12
St. Louis	2	0	0	1	0	0	0	0	0	0	0	0—3
Philadelphia	0	0	0	0	0	2	0	0	0	0	0	1—3

SUMMARY.

Two-base hits—Pratt, Walsh, Oldring. Home run—C. Walker, 2. Hits—Of Wellmann, 6 in 5 innings; of Baumgardner, 3 in 7. Sacrifice hits—Pratt, Collins. Stolen bases—Collins, Strunk. Double plays—Pratt to Lavan to Leary; Lavan to Leary; Crosetti, assisted; Wares to Pratt to Leary. Left on bases—St. Louis, 13; Philadelphia, 9. Base on balls—Off Wellmann, 4; of Baumgardner, 4; of Shawkey, 2. Base on errors—Philadelphia, 1. Struck out—By Wellmann, 2; by Baumgardner, 2; by Shawkey, 6. Time of game—3h. 0m. Umpires—Chill and Sheridan.

ERRORS AND HITS WIN FOR BOSTON.

[BY A. P. NIGHT WIRE.]

CHICAGO, July 11.—Chicago's errors, coupled with opportune hitting by Boston today gave the visitors the final game of the series, 5 to 2. The support behind Rudolph was perfect, bordering on the sensational at times.

Boston took three out of four games in the present series.

BOSTON.

	A.B.	R.	B.H.	P.O.	A.	E.
Devore, cf	5	2	2	2	0	0
Evers, 2b	4	0	0	2	1	0
Connolly, rf	4	0	2	3	0	0
Maranville, ss	3	0	0	2	0	0
Schmidt, 1b	4	0	2	13	1	0
Deal, 3b	4	0	0	1	3	0
Cather, rf	4	0	0	1	0	0
Whaling, c	4	1	1	1	1	0
Rudolph, p	3	0	0	0	3	0
Totals	36	3	7	25	9	0

CHICAGO.

	A.B.	R.	B.H.	P.O.	A.	E.
Leach, rf	4	0	1	0	0	1
Good, rf	4	0	0	3	0	0
Saier, 1b	4	1	2	9	1	0
Zimmerman, 3b	4	0	0	0	4	0
Schulte, lf	4	0	0	4	0	0
Sweeney, 2b	3	0	1	2	2	0
Cravath, ss	3	0	0	1	2	0
Williams, x	1	0	0	0	0	0
Hargrave, c	3	0	0	5	1	0
Humphries, p	1	0	0	0	0	0
Pierce, p	1	0	0	0	0	0
Bates, xx	0	0	0	0	0	0
Smith, p	0	0	0	0	0	0
Totals	31	1	4	24	10	1

x—Batted for Williams in eighth.
xx—Batted for Pierce in ninth.

SCORE BY INNINGS.

	1	2	3	4	5	6	7	8	9
Boston	0	0	0	0	0	0	2	1	0—3
Chicago	1	0	0	0	0	0	0	0	0—1

SUMMARY.

Two-base hits—Schmidt, Saier. Three-base hits—Humphries, 7 in 4 1-3; off Hageman, 1 in 2 2-3; off Smith, 1 in 1. Sacrifice hit—Evers. Stolen bases—Connolly. Double plays—Deal to Whaling to Deal to Evers; Zimmerman to Sweeney to Saier. Left on bases—Boston, 8; Chicago, 2. Bases on balls—Off Humphries, 1; off Hageman, 2. Struck out—By Humphries, 8; by Hageman, 1; by Smith, 1. Time of game, 2h. 10m. Umpires—Byron and Johnston.



Note the Goodyears On the Street

Note How Men are Flocking to No-Rim-Cut Tires

On any day, on any street, you can see for yourself the popularity of Goodyear No-Rim-Cut tires.

Goodyears for years have far outsold any other tire in the world. But this year we have gained 55 per cent. That shows that motorists by the legions are discarding other tires for Goodyears.

Why They Change

These are four of the *reasons* why men are coming, faster and faster, to No-Rim-Cut tires:

To end rim-cutting. We control in these tires the only feasible way to completely wipe out this trouble.

To save blow-outs. These tires alone get the extra "On-Air" cure, which costs us $450,000 per year. This process saves the countless blow-outs due to wrinkled fabric.

To save loose treads. By a patent method—used by us alone—we have reduced this danger by 60 per cent.

And to get our All-Weather tread. This tread is tough, it is double-thick, it's as flat and smooth-riding as a plain tread. But it grasps wet roads in a resistless way with countless deep, sharp-edged grips.

Our Under-Price

Another reason this year is the Goodyear price. We now undersell 16 other makes. A number of makers ask for three tires what Goodyear asks for four.

That is due to our mammoth output, to new factories, new equipment. These very tires—No-Rim-Cut tires—were once the high-priced tires. By simple efficiency and multiplied output we have cut former prices in two.

At no price can any maker give you better tires than Goodyears. Lower cost per mile is utterly impossible under present-day conditions.

GOODYEAR AKRON, OHIO
No-Rim-Cut Tires
With All-Weather Treads or Smooth

And every tire sold at extra prices lacks our four exclusive features.

Almost any dealer, if you ask him, will supply you Goodyear tires at Goodyear prices. Try it.

THE GOODYEAR TIRE & RUBBER COMPANY, AKRON, OHIO
This Company has no connection whatever with any other concern which uses the Goodyear name.

Any Dealer can supply you Goodyear Tires. If the wanted size is not in stock he will telephone our Local Branch.

(3612)

Moreland Distillate Motor Truck Company

One of the Four Largest Truck Factories in the United States

Daily Capacity 3 Complete Trucks

MORELAND TRUCKS

ARE UNSURPASSED FROM ANY POINT OF VIEW

They give continuous service
They stand the test of endurance
They are mechanically correct
They operate on distillate at half the cost of gasoline
They are built of the highest grade material obtainable and
They are practically fool-proof

The Moreland Factory is open for your inspection and is a guarantee to you of service not excelled by any other Motor Truck sold in California

MORELAND MOTOR TRUCK COMPANY

Factory Office and Salesroom

East 483 — 1701-1751 North Main Street, Los Angeles — 60427

PREMIER

"America's Greatest Touring Car"

Has Proven Its Superior Construction

Our best sales argument is to suggest that you compare it, part for part, with any car at a higher price offered the public today.

The first of the high-grade manufacturers to reduce the price.

Premier Motor Car Co.,

F2664 — 1127 S. Olive St. — Main 679

PIRATES GET BEST OF PHILADELPHIA.

[BY A. P. NIGHT WIRE.]

PITTSBURGH (Pa.) July 11.—Pittsburgh defeated Philadelphia here today by a score of 3 to 1 in the last game of the series. Manager Clark, hoping to break his team's losing streak, sent four regulars, Mitchell, Carey, Mowrey and Gibson, to the bench and replaced them with substitutes. He also called in Mamaux, his youngest pitcher, who allowed only three scattered hits. Philadelphia scored its only run in the first inning.

BROOKLYN.

	A.B.	R.	B.H.	P.O.	A.	E.
O'Mara, ss	4	0	2	2	3	0
Hummel, 1b	4	0	0	8	0	0
Meyers, cf	4	0	2	2	0	0
Wheat, lf	4	1	2	3	0	0
Cutshaw, 2b	4	0	0	1	5	0
Stengel, rf	4	1	0	1	0	0
Smith, 3b	4	0	0	1	2	0
Fischer, c	3	0	1	4	2	0
Pfeffer, p	2	0	0	0	2	0
Aitchison, p	0	0	0	0	0	0
Dalton, x	1	0	0	0	0	0
Egan, xx	1	0	1	0	0	0
Totals	35	2	8	24	14	0

x—Batted for Pfeffer in seventh.
xx—Batted for Aitchison in ninth.

CINCINNATI.

	A.B.	R.	B.H.	P.O.	A.	E.
Moran, rf	4	0	1	1	0	0
Herzog, 1b	4	0	1	11	0	0
Twombley, lf	3	1	0	2	1	0
Wickel, 2b	3	0	2	3	4	0
Groh, 3b	3	0	0	1	2	0
Derrick, ss	4	0	2	1	4	1
Miller, cf	4	0	1	4	0	0
Erwin, c	4	0	1	4	2	0
Ames, p	3	0	0	0	3	1
Totals	31	1	8	27	17	4

SCORE BY INNINGS.

	1	2	3	4	5	6	7	8	9	10
Brooklyn	0	0	0	0	1	0	1	0	0	0—2
Cincinnati	1	0	0	0	0	0	0	0	0	0—1

SUMMARY.

Two-base hits—Miller, O'Mara, Derrick. Three-base hit—Egan. Home runs—Erwin, Nichol. Hits—Off Pfeffer, 6 in 6 innings; Aitchison, 1 in 2. Sacrifice hits—Groh, 2. Sacrifice fly—Cutshaw. Stolen bases—Derrick, Twombley. Double plays—Groh to Herzog; Groh to Derrick to Herzog. Left on bases—Brooklyn 4; Cincinnati, 4. Balls—Pfeffer, Bases on balls—Off Pfeffer, 1. Struck out—By Pfeffer, 5; by Ames, 2. Passed ball—Erwin. Wild pitch, Ames. Time of game, 2h. Umpires—Rigler and Hart.

BROOKLYN ALMOST WINS IN NINTH.

[BY A. P. NIGHT WIRE.]

CINCINNATI (O.) July 11.—Brooklyn rallied in the ninth inning of today's game and came within one run of tieing the score, which was 6 to 5 in favor of Cincinnati when the contest ended. A daring attempt by Egan, who had tripled in the ninth, to stretch the drive into a home run, ended the hostilities, as there were two men out when he went to bat.

The score:

PHILADELPHIA.

	A.B.	R.	B.H.	P.O.	A.	E.
Byrne, 2b	4	1	2	2	2	1
Paskert, cf	3	0	0	2	0	0
Bankar, rf	3	0	1	1	0	0
Lobert, 3b	3	0	0	2	4	0
Magee, lf	4	0	0	2	0	0
Ludwig, 1b	4	0	0	11	1	0
Martin, ss	3	0	0	1	3	0
Killifer, c	3	0	0	3	0	0
Rixey, p	2	0	0	0	2	0
Cravath, x	1	0	0	0	0	0
Oeschger, p	0	0	0	0	0	0
Totals	30	1	3	24	11	2

x—Batted for Rixey in eighth.

PITTSBURGH.

	A.B.	R.	B.H.	P.O.	A.	E.
Mamaux, lf	4	0	1	3	0	0
Leonard, 2b	4	0	1	2	3	0
Wagner, ss	3	0	0	1	2	0
Viox, 3b	4	0	0	1	2	0
Konetchy, 1b	4	0	0	13	1	0
Jos. Kelly, rf	4	0	0	1	0	0
Jos. Kelly, cf	3	1	1	1	0	0
Coleman, c	3	1	1	7	1	0
Mammaux, p	3	0	0	1	2	0
Totals	33	3	7	27	15	1

x—Batted for Rixey in eighth.

SCORE BY INNINGS.

	1	2	3	4	5	6	7	8	9
Philadelphia	1	0	0	0	0	0	0	0	0—1
Pittsburgh	0	0	0	1	1	0	0	1	0—3

Times Directory

Of Automobiles and Accessories

Accessories — Touring Trunks, Tire Covers, Auto Slipcovers Made by Los Angeles girls sold at PAINLESS PRICES. Write for Catalogue. R. B. Bailey Co., 406 West Pico St.

Absorbers — MARTIN RECOIL ABSORBER. Prices Reduced More Than One-third. Martin Shock Absorber Corporation, Home 25990—332 W. Pico St.—Main 3628.

Auburn — TOURIST PARTS. W. J. BURT MOTOR CAR CO. Pico and Hope Sts.

Auto Supplies — Western Rubber & Supply Co., 1011 South Olive St. Pasadena, Los Angeles, San Diego

Auto Supplies — Dealers and Jobbers Halliwell Co. 408 W. Pico., 23958, Main 3628.

Barnard — All-Fuel Carbureting System BARNARD MFG. COMPANY 3300 Maple Ave.

Cartercar — AND I. H. C. TRUCKS California Moline Plow Co. 1330 S. Flower. Main 5653, 20786

Chicago Electrics — WASHINGTON STREET ELECTRIC GARAGE, 1676 W. Washington. West 4217. Near Vermont. 72888.

Detroiter — —5 Pass., 32 H. P. $850 f.o.b. Factory. Koehler 1 Ton Truck, $850 f.o.b. factory. Mission Motor Car Co., 1312 S. Grand Ave. 22299—Bdwy. 3132.

Detroit Trailers — Service Motor Trucks Lexington Motor Cars E. Jr. BENNETT, 327-29 Santee St. F1184; Main 8127

Dorris — CADILLAC AGENCY Twelfth and Main Streets Main 8763. Tires and Accessories 60339.

Empire — "The Little Aristocrat" $975, To You. Sparks-Miller Motor Co., 1036 South Olive St., Los Angeles, Cal. Home Phone F2674.

Fisher — Rim Grip Sub Casing — can be inflated on any rim without support of outer tires. FISHER MFG. CO. 1044 S. Los Angeles St. F2889

Fiat — and McFarlan. CARLTON-FAULKNER-BOWLES CO., Tenth and Hope Sts. Phone—37080; Main 6111.

Houk — DEMOUNTABLE WIRE WHEEL— Safety—Economy—Beauty—Simplicity—Comfort 1046 So. Olive St. Main 3056, F6231.

Kelly Springfield Tires — Main 2115. 613 S. Olive St. Have a Complete Fresh Stock.

Locomobile Co. of America — Plant and General Office: Main 8363; F2672.

Master — CARBURETOR COMPANY, INC. "A Master production for trouble reduction." Factory and Offices 922-24 S. Los Angeles St. Phone Main 6708.

Metz — CARS delivered to Los Angeles. High grade Roadster Cars. Fully guaranteed. Standard equipment throughout. 4-Cyl. 22-H.P. motor, Bosch magneto. Write for Catalog, or call at local office of METZ COMPANY, 115 West Pico St. Phones: Main 944; Home 23483. $530

MILLER — TIRES AND AUTO SUPPLIES W. D. NEWERF RUBBER CO., Northwest Corner Pico and Hope Sts. LOS ANGELES, CAL.

Mohawk Tires — Made to fill the need of a really good tire. JACKSON-ENO RUBBER CO., Distributors, 1010 So. Main.

Moore — Gas and Distillate Trucks Manufactured by PACIFIC METAL PRODUCTS COMPANY Main Office and Works, Torrance, Cal. Home 10001. Sunset Torrance 25. Service Station 2070-80 Lacy St., Los Angeles, Cal. Home 51113. East 156. Factory Branch, San Francisco, Cal.

Moreland — DISTILLATE MOTOR TRUCKS Manufactured in Los Angeles By Moreland Motor Truck Co., North Main and Willard.

Partin-Palmer "38" — The Car With the Wonderful Motor. Golden State Motor Car Co. 825 South Olive Street F2665. Main 2665.

Reo the Fifth — All Models Now on Exhibition. REO PACIFIC CO. J. J. De Vaux, Gen'l. Mgrs. 943 South Grand Ave.

Stanley Steamer — All Models of Pleasure, Mountain Cars and Light Trucks. E. C. HARTSHORN, Mgr. 1261 South Flower St. Home Phone 10880.

Starters — SMITH'S "REAL AUTO STARTER." An automatic pure compressed air starter and tire inflator. Size 5x8x10½ inches. Weight completely installed, 45 pounds. Designed and manufactured by IRVING C. SMITH, 925 Santee St., Los Angeles, Cal. Phones: Home A4265—Main 8125.

Stutz — CHAMPION CAR OF AMERICA 412-414 West Pico St. Home 25003; Main 7047.

The Imp — First American Cyclecar delivered to Agents, Owners, and actually on the road. WESTERN CYCLECAR CO., 321 West Pico St.

SAVAGE TIRES — MADE IN CALIFORNIA Los Angeles Branch 1213 SOUTH OLIVE STREET Bdwy 5615—Phones—F7560

Vim — The most sensational Light Delivery on the market. 35 H.P. construction. 15 H.P. Northway Motor. $685 chassis, delivered. Touraine Co., Makers, 1026 S. Olive St. F5675. Y. R. del Valle, Distributor.

White — GASOLINE CARS and TRUCKS MAIN 8508 F2502 PIONEER COMMERCIAL AUTO CO. 1017-19 North Alameda Street.

Six Straight for Angeles.

(Continued From First Page.)

have taken just two games out of eighteen from Los Angeles this season. Rah, for Sacramento. "Sailor" Stroud won both of those. Down with the "Sailor!"

Harry Wolverton tried an experiment and matched Kiddo Kremer up with the seasoned and leathery Mr. Chech. He also played Kiddo Hern at short. Chech gave a fine exhibition of pitching, but Kremer failed to profit by his example, and the Angels knocked the youthful wadding out of him in the first round, when they scored five runs that were beautiful to look upon. The scenery then shifted to Harry Stewart, who held the Angels within reasonable bounds, meaning down to two runs.

WOBBLES AT START.

Chech's one bad spot was the first, when the Wolves spun a couple of runs. After that he was incorruptible except in the seventh, when Tennant skidded in with a tally. In addition to pitching neatly, Charles was present with a single and a double, which is a fine array of batting for any pitcher. Charley is now so far ahead of Ryan that he refuses to recognize Jack when he meets him. In fact, most of the hard labor was done by the battery boys, Brooks getting in three neat clouts.

Chech started rather indifferently, walking Young, which is no proper thing to do. Cook singled to right, and "Pep" paddled around to third. Young scored on Coy's fine fly to Ellis. Tennant's out advanced Cook to third, and he sneaked in when Van Buren bunted successfully. Venerable Van was thrown when he tried to steal second just as he did twenty-five years ago.

Kremer started on an even keel, Wolter boosting to Moran and Page grounding to Young. It is so unusual for a team to score five runs after two have been retired in a peaceful and law-abiding manner that the fans were wholly unprepared for what then took place.

BAD HOP HIS DOWNFALL.

But for an accident, Kremer might be pitching yet. Maggert banged the ball with some viciousness toward left. Cruel fate decreed that the ball should take a peculiar hop and hit Hern on his young and tender wishbone, driving the same back until it rested against his growing shoulder blades. This was the beginning of the end. Before Hern could brace up his wishbone, Maggert was at first.

Abstein then took occasion to hit the ball into left, Maggert arriving at third in good order. Bill stole second. Maggert did not try to steal home, experience having taught him that it is unsafe to attempt anything like that twice in one week.

RECORD FOR ABSTEIN.

That single of Abtein's was slightly epochal. It made the eighteenth consecutive game in which he has hit safely, which gives him the record for the season. Derrick of Portland went seventeen, but decided to stop on May 30.

With Maggert on third, Kremer passed Ellis. Thus, animal life was made to flourish on every base. Despite this condition, Kremer also walked Moore. Charley was in the game at short, Johnson remaining in the hospital to keep his ailing neck company. To make room for Moore, all the runners moved up. This general movement promoted Maggert to the plate.

Metzger stuck around with stoical patience until the count stood three and two. He then picked out a spot on the ball where the seam bulges and smacked it into right. Abstein and Ellis surged around to home in a body. Metzger went down to second on Coy's throw on Moore at third, gaining that base with a stomach slide that knocked quite a volume of wind out of him.

This was Wolverton's cue to stick Stewart in.

Brooks flicked a runt fly into right, and it fell to earth unsullied by mortal hands. Moore and Metzger scored on this very fortunate hit. Chech, being a dangerous character, was honored with a pass. With Wolter up a second time, Brooks was nailed stealing third.

"RUBE" VERY FOXY.

"Rube" Ellis pulled a singular stunt in the third, when he bunted for two bases. He mischeviously placed the ball just over first base, and ran it into a double. He reached third on a sacrifice, and became nailed at the plate on Metzger's grounder to Cook.

"Rube" got all the way around in the fifth on a single of his own making, a stolen base, a sacrifice and a fielder's choice that didn't connect.

The Angels rounded out their day's amusement with a run in the eighth, same being the splendid product of a single by Brooks and Chech's double.

Singles by Tennant and Van Buren and a sacrifice gave the Wolves their last tally in the sixth.

Wolverton became dissatisfied with his hired help, and hit for Stewart in the ninth with one down. This was his second lick of the season, and brings his average well above the .300 mark. It is suspected that he is after the managerial batting championship of the league, now the proud property of Dillon. Harry retired after reaching first, and Pitcher Gregory stole second for him. Young and Cook were not inclined to be mean, and the fans went home to take their regular Saturday night bath.

The score:

SACRAMENTO.

	A.B.	R.	B.H.	S.B.	P.O.	A.	E.
Young, 2b	4	1	1	0	2	3	0
Cook, 3b	4	1	2	0	1	1	0
Coy, rf	3	0	0	0	1	0	0
Tennant, 1b	4	1	2	0	7	2	0
Van Buren, lf	3	0	2	0	2	0	0
Moran, cf	3	0	1	0	2	0	0
Hern, ss	4	0	1	0	1	3	0
Hannah, c	4	0	0	0	5	4	0
Kremer, p	0	0	0	0	0	0	0
Stewart, p	2	0	0	0	1	1	0
Wolverton, x	1	0	0	0	0	0	0
Gregory, xx	0	0	1	1	0	0	0
Totals	33	3	10	1	24	14	0

x—Batted for Stewart in ninth.
xx—Ran for Wolverton in ninth.

LOS ANGELES.

	A.B.	R.	B.H.	S.B.	P.O.	A.	E.
Wolter, rf	3	0	1	0	1	0	0
Page, 2b	3	0	0	0	2	3	0
Maggert, cf	3	1	1	0	2	0	0
Abstein, 1b	4	1	1	1	12	2	0
Ellis, ss	3	1	1	1	2	2	0
Moore, lf	1	1	0	0	2	0	0
Metzger, 3b	4	1	1	1	0	2	0
Brooks, c	4	0	2	0	8	2	0
Chech, p	3	0	2	0	1	3	1
Totals	30	7	11	3	27	15	1

SCORE BY INNINGS.

	1	2	3	4	5	6	7	8	9	
Sacramento	2	0	0	0	0	1	0	0	0	—3
Base hits	2	1	0	1	1	2	1	1	1	—10
Los Angeles	2	0	0	0	1	0	0	1	3	—7
Base hits	4	0	2	2	1	0	0	2	0	—11

SUMMARY.

Hits made—Off Kremer, 8 and 5 runs, 8 at bat, in 2-3 of an inning (taken out in first, 2 out, 2 on.)
Charge defeat to Kremer.
Two-base hits—Ellis, Chech.
Sacrifice hits—Coy, Moore, 2; Page, Moran.
Runs responsible for—Chech, 3; Kremer, 5; Stewart, 2.
Bases on balls—Off Kremer, 2; off Stewart, 3; off Chech, 2.
Struck out—By Stewart, 4; by Chech, 2.
Double play—Ellis to Abstein.
Time of game—2h. 5m.
Umpire—Finney.

O'LEARY AND BAYLEY DRAW.

[BY A. P. NIGHT WIRE.]

VANCOUVER (B. C.) July 11.—Johnny O'Leary, lightweight champion of Canada, and Joe Bayley fought a fifteen-round draw here today.

OAKLAND WINS VENICE SERIES.

[BY A. P. NIGHT WIRE.]

SAN FRANCISCO, July 11.—With almost sensational support from the field behind him, "Comeback" Harry Ables steadied today after the third inning and won the game and series from Venice for Oakland, 6 to 3. This is the first series the tailenders have taken since Tyler Christian succeeded Arthur Devlin as Oakland's manager.

"Cack" Henley, pitching for the Tigers, struck out seven men to Ables's two and walked only one man, while Ables passed four, besides getting a hit and a run as his share of the stick and base work, but he opened up in the fifth and allowed three Oaks to hit him, resulting in his opponents' first two runs. In the next frame he hit Middleton with a pitched ball when Gardner was on first. A hit and two fielding errors in that inning gave Oakland two more runs.

VENICE.

	A.B.	R.	B.H.	P.O.	A.	E.
Carlisle, lf	4	0	1	1	0	0
Leard, 2b	4	0	0	1	4	0
Kane, cf	4	0	0	1	0	1
Barlow, rf	3	0	0	0	0	0
Litschi, 3b	3	0	0	0	1	0
McDonnell, 1b	3	0	0	7	0	0
McArdle, ss	3	0	0	2	3	0
Bliss, c	3	0	0	5	0	0
Henley, p	1	0	0	0	1	0
Hoop, x	1	0	0	0	0	0
Totals	33	0	1	27	9	1

x—Batted for Henley in ninth.

OAKLAND.

	A.B.	R.	B.H.	P.O.	A.	E.
Quinlan, rf	4	0	0	0	0	0
Gardner, 1b	4	0	0	7	0	0
Middleton, lf	3	0	0	2	0	0
Nest, 2b	3	0	0	1	3	0
Eicher, cf	3	0	0	2	0	0
Hetling, 3b	3	0	1	0	2	0
Mangus, ss	3	0	0	1	3	0
Alexander, c	3	0	0	6	0	0
Ables, p	3	0	0	0	3	0
Totals	28	6	7	27	13	0

SCORE BY INNINGS.

	1	2	3	4	5	6	7	8	9	
Venice	0	0	0	0	0	0	0	0	0	—0
Base hits	0	0	0	0	0	0	1	0	0	—1
Oakland	0	0	2	0	0	0	2	1	1	—6
Base hits	0	0	0	0	0	0	2	1	1	—7

SUMMARY.

Earned by—Mangus.
Stolen base—Mangus.
Two-base hits—McArdle, Leard, Alexander, Gardner.
Sacrifice hits—Litschi, Eicher, Middleton.
Bases on balls—Off Henley, 1; off Ables, 4.
Struck out—By Henley, 7; by Ables, 2.
Hit by pitcher—Middleton.
Double play—Mangus to Hetling.
Runs responsible for—Henley, 3; Ables, 2.
Left on bases—Venice, 8; Oakland, 2.
Wild pitch—Ables.
Time of game—1h. 40m.
Umpires—Guthrie and Hayes.

ENGLAND WINS AT TENNIS.

[BY A. P. NIGHT WIRE.]

WIMBLEDON (Eng.) July 11.—Great Britain won the first two singles matches in the second round of the Dwight F. Davis lawn tennis cup against France today. The Englishmen played a steadier game than their opponents, who occasionally showed flashes of brilliancy. The summary:

T. M. Mavrogordato (Great Britain) beat Max Germot, (France) 4-6, 7-5, 9-7, 6-2.

James C. Parke, (Great Britain) beat Max Decugis, (France) 6-2, 4-6, 3-6, 6-2, 6-3.

SEALS VICTORS ON WILD THROW.

[BY A. P. NIGHT WIRE.]

PORTLAND (Or.) July 11.—Dave Bancroft's high throw in the ninth inning today gave the Seals a 2 to 1 victory over Portland. Lober's home run in the sixth and the sensational fielding of Schaller, Tobin and Charles featured. O'Leary proved the thorn in Evans's side. Evans allowed only three hits, but he walked O'Leary in the ninth and a sacrifice fly to Ryan and Tobin's grounder to Bancroft won the game. Score:

SAN FRANCISCO.

	A.B.	R.	B.H.	P.O.	A.	E.
Fitzgerald, rf	3	0	0	2	0	0
O'Leary, 2b	4	0	1	2	3	0
Schaller, ss	4	0	0	1	3	0
Downs, 3b	4	0	0	0	2	0
Tobin, cf	4	0	0	2	0	0
Charles, 1b	4	0	0	10	0	0
Corbus, as	3	0	0	1	2	0
Schmidt, c	3	1	1	7	2	0
Standridge, p	3	1	1	0	2	0
Totals	37	2	3	27	14	0

PORTLAND.

	A.B.	R.	B.H.	P.O.	A.	E.
Bancroft, ss	3	1	0	1	3	0
Speas, 1b	4	0	0	10	0	0
Rodgers, 2b	3	0	0	2	3	0
Deasie, lf	3	0	0	2	0	0
Ryan, cf	3	0	0	2	0	0
Lober, 3b	3	0	1	0	2	0
Fisher, c	3	0	0	6	0	0
Evans, p	3	0	0	0	3	0
Brashear, x	1	0	0	0	0	0
Totals	27	1	1	27	11	1

x—Batted for Evans in ninth.

SCORE BY INNINGS.

	1	2	3	4	5	6	7	8	9	
San Francisco	0	0	0	0	0	0	0	1	1	—2
Base hits	0	0	0	0	0	0	0	1	2	—3
Portland	0	0	0	0	0	0	0	0	1	—1
Base hits	0	0	1	0	0	0	0	0	0	—1

SUMMARY.

Struck out—By Standridge, 4; by Evans, 5.
Bases on balls—Off Standridge, 2; off Evans, 2.
Two-base hit—O'Leary.
Stolen base—Lober.
Double plays—Schaller to Charles; Tobin to Charles.
Sacrifice hits—Standridge, Fitzgerald, Schaller.
Hit by pitcher—By Standridge, Evans.

THE DRAWINGSS AT SEABRIGHT.

[BY A. P. NIGHT WIRE.]

SEABRIGHT (N. J.) July 11.—The draw for the singles matches which will afford final practice for the tennis stars before the selection of the United States Davis cup team was made here today by B. S. Prentice, who will act as referee of the tournament with R. D. Wrenn, G. T. Adee and H. W. Slocum, the Davis cup committee. Twenty-six players are drawn to begin play, Monday. Maurice E. McLoughlin, national champion, is not in the list, as he appears only in the doubles with T. C. Bundy.

The draw follows:

Seabright singles, (second round,) (first round byes,) Dean Mathy vs. G. F. Touchard.

First round—G. L. Wrenn vs. G. P. Gardner, Jr.; W. M. Johnston vs. Robert Leroy; Leonard Beekman vs. A. S. Dabney; G. M. Church vs. N. W. Niles; Hugh Tallant vs. H. H. Hackett; W. J. Clothier vs. W. M. Hall; R. L. Murray vs. R. Harte; W. F. Johnson vs. S. S. Marden; W. M. Washburn vs. F. C. Inman; R. Norris Williams, II, vs. L. E. Mahan.

Second round, first round byes—K. H. Behr vs. W. A. Larned; B. S. Prentice vs. T. C. Bundy.

Lee PUNCTURE-PROOF Pneumatic Tires

With every Lee Puncture-Proof Pneumatic Tire we give an absolute *Money-Back Guarantee* which assures you the return of every cent you paid for puncture-proof insurance, in case the tire fails to fully make good every claim.

All Lee Tires—puncture-proof or regular; plain or zig-zag treads—are made of VANADIUM RUBBER. That means longer life. Ask us or any Lee dealer.

Chanslor & Lyon Co.
Twelfth and Grand

Pacific Coast Distributors for Lee Tires, Gray & Davis products, Harris Oils and Greases, Hess-Bright Bearings, etc., etc.

Stores in Los Angeles, Fresno, San Francisco, Oakland, Portland and Seattle.



STEVENS DURYEA

Sound engineering, high standards of workmanship, with the most liberal provision for comfort, luxury and elegance.

English Motor Car Co.
1132 S. Grand Ave.
Home F2381 Main 1400

STEVENS-DURYEA COMPANY, CHICOPEE FALLS
"Pioneer Builders of American Sixes."

PACKARD
STOCK CAR PERFORMANCES

ON THE Speedway at Indianapolis, a Packard "38" full-equipped stock car completed 62.4 miles in one hour.

A Packard "48" with same equipment completed 70.4 miles in one hour! This under official observance of the Automobile Club of America!

Consistent, Maintained Speed!

READ THESE TELEGRAMS TO PACKARD MOTOR CAR CO.

Indianapolis, June 23, 1914.

Mr. S. D. Waldon,
Packard Motor Car Company.
I consider your recent performance with the Packard "5-48" at the Speedway of 70 4-10 miles within an hour one of the most remarkable, if not the most remarkable engine trial we have had at the Speedway, considering the wind resistance of the large, fully equipped car together with its weight and the number of revolutions necessary to accomplish this result. I am more than surprised and pleased to know that American manufacturers can build a stock car with this power and reliability.
CARL G. FISHER.

Sioux City, June 25, 1914.

Packard Motor Car Company.
Congratulations on the wonderful test of your fully equipped Packard cars on the Speedway. This proves beyond a doubt that the Packard is one of the most perfected stock cars in the world.
BOB BURMAN.

Chicago, June 27, 1914.

Mr. S. D. Waldon,
Packard Motor Car Company.
Congratulations on wonderful results of Packard Indianapolis speed test. However, they were no more than could be expected of car of Packard class. The fact that stock Packards could maintain racing speed proves clearly that the construction which has long made the Packard a leader for class sturdiness and general dependability also contains the speed feature desired by many motor owners. Now that this feature has been demonstrated under official observation, there is not a single item of automobile supremacy in which the Packard is not undisputably at the supreme head of all cars. My own Packard is giving me wonderful service.
BARNEY OLDFIELD.

Paris, June 23, 1914.

Mr. S. D. Waldon,
Packard Motor Car Company.
Congratulations—such a distance in the hour indicates that you have a remarkable getaway.
BRADLEY.

Felicitations really fine performance for stock car.
RENE THOMAS.

Interested in your performance. You have reason to be proud of it.
ALBERT GUYOT.

Congratulate you. If, as I suppose, car carried usual load and equipment, this is excellent showing for turns are a terrible handicap for car of your size. You evidently have the power and speed.
ARTHUR DURAY.

Indianapolis, Ind., June 23, 1914.

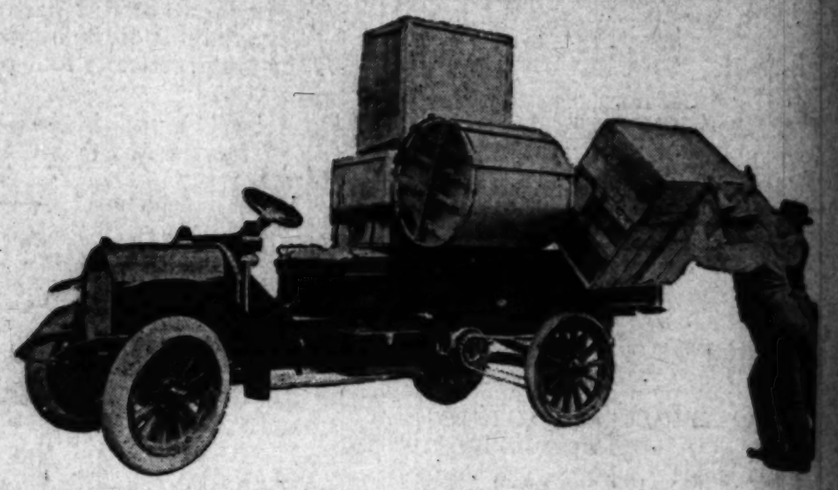
Mr. S. D. Waldon,
Packard Motor Car Company.
Your Indianapolis Speedway test June 20th decidedly remarkable. Worthy of much credit.
JOE DAWSON.

Indianapolis, June 23, 1914.

Mr. S. D. Waldon,
Packard Motor Car Company.
I think the performance of your cars in the recent tour made here was wonderful, in view of the fact that there are ten turns to every 2½ miles which have a tendency to slow down fully equipped car. Seventy miles in one hour seems little short of a miracle. Keep it up and help America to get the speed plum May 30th.
RAY HARROUN.

California Motor Company
EARLE C. ANTHONY
Tenth and Hope

BIG BUSINESS SUFFERS
WITHOUT UP-TO-DATE METHODS



Why shouldn't Little Business suffer also, when afflicted with the same disease?
Big Business has rendered a verdict on Horses versus Trucks, and has decreed that horses must go.
It is a fundamental truth that all achievements—or the value of anything—is a matter of comparison.
You have deliveries to make—so has Big Business.
If they can use trucks with greater economy and dispatch—why can't you?
We have plain, first-grade figures to submit to all who are open to self-conviction.
Our Willys Utility ¼-Ton Truck is the only truck made by the Willys Overland Company, and is produced in greater quantity than any other ¼-ton truck made.
There are three reasons why you should use the Willys Utility:

Manufacturer
is the largest producer of Automobiles and Trucks around their price and capacity in the world.

Quantity-Production Answers Quality and Maximum Value

Distributor
is one of the oldest firms on the Coast and the largest dealer in motor vehicles in the world.

It won't cost you a cent to inquire and it may save you many of them.

INVESTIGATE OUR EASY-PAYMENT PLAN.

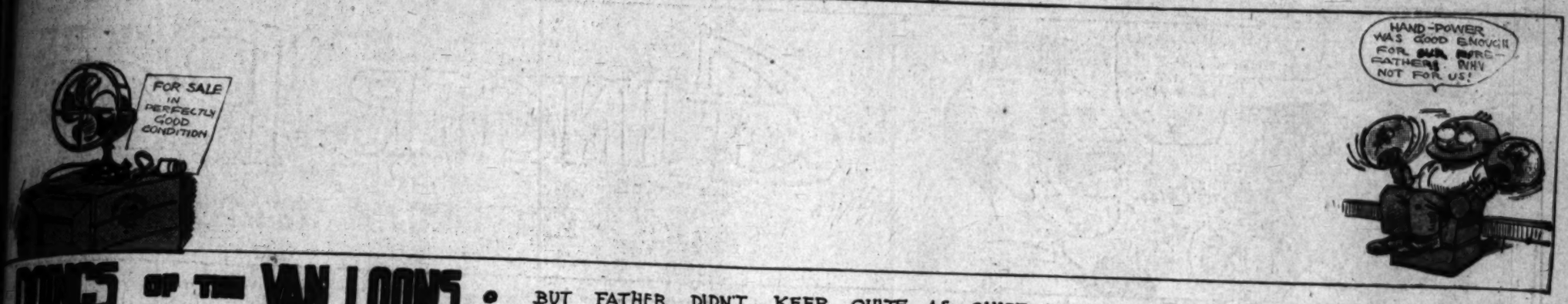
J. W. Leavitt & Company
Phone 60537 — 1235 S. Olive St. — Main 4831

For Boys and Girls
PROFUSELY ILLUSTRATED

Los Angeles Sunday Times

XXXIIIº YEAR. SUNDAY MORNING, JULY 12, 1914. HUMOR: Fun for the Young / Smiles for Their Elders

Part VIII—8 Pages
THE HOUSEHOLD—FASHIONS



DOINGS OF THE VAN LOONS

• BUT FATHER DIDN'T KEEP QUITE AS QUIET AS HE INTENDED TO •

By F. LEIPZIGER

Copyright, 1914, by McClure Newspaper Syndicate.

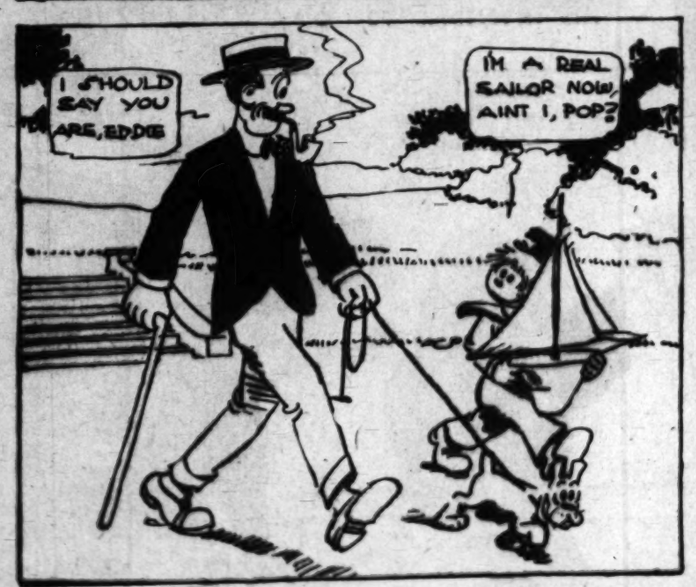
COMICS





GINGER POP

BY KUSS WESTOVER





















COPYRIGHT, 1914, BY THE NEW YORK HERALD CO.
All Rights Reserved.





MR. TWEE DEEDLE.

HE TELLS YOU WHY SOME CHILDREN ARE ALWAYS COVERED WITH GRIME.

By John B. Gruelle.

"I would not enter on my list of friends
Though graced with polished manner and fine sense
Yet wanting sensibility, the man
Who needlessly sets foot upon a worm."
Cowper



Perhaps you've often wondered why so many children go with dirty face and neck and hands and muddy feet below.



Says the little children when he hears their cars, "Oh, see the lovely muddy pools! Just wade across, my dears!"



They love to pick up some mud, and I'm sure I guess Will make them throw the mud at those who want to keep quite clean.



Now when a child once gives him ear the Sollys like to shake, For naughty Sollys like to make the hearts of mothers ache.



They listen to a Solly, black, with rumpled hair, and he is just the one responsible for all the dirt you see.



He tells them they must wipe their hands upon their pretty clothes, And always have their hair mussed up and never blow their nose.



And when the day is finished and they run for home at night, Those who have listened to the Solly look a dreadful fright.



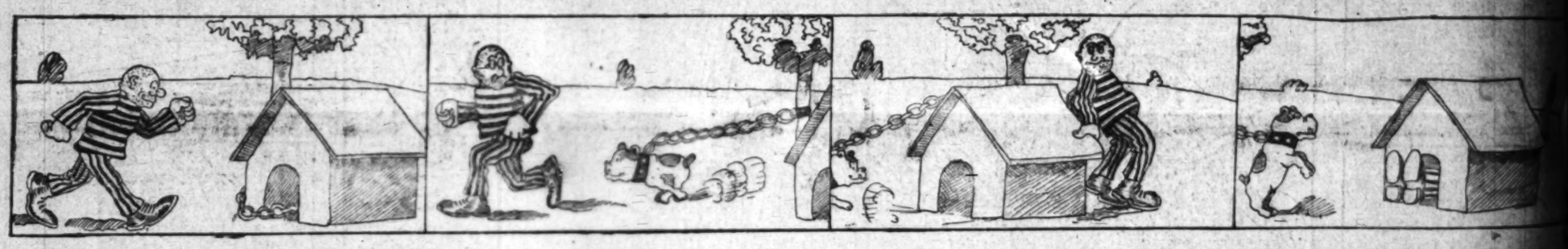
So my advice to you is this, just turn your back and say, When naughty Solly tries to coax, "I'll keep clean, so fly away!"

(COPYRIGHT, 1914, BY THE NEW YORK HERALD CO.)
All Rights Reserved.

John Gruelle

GASOLINE GUS GOES AFTER EASY MONEY





HIAWATHA INTRODUCES DOLLY TO THE ANIMALS



"I should like to see the circus,"
Dolly thinks, "with all the animals."



Says the voice of Hiawatha:
"I will take you, paleface daughter;



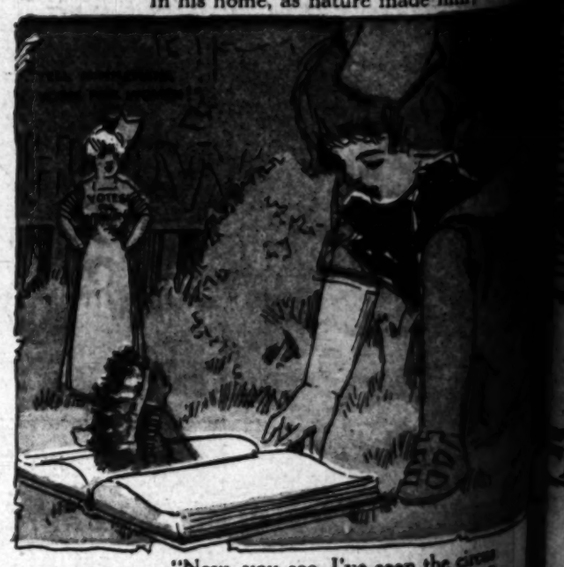
"Show you fleet Ah-deek, the rein
In his home, as nature made him;



"Show you wise Ah-meek, the beaver.
Better far than in a circus;



"And the squirrel Adjidaumo."
"Thank you, sir," says Dolly Dimple.



"Now, you see, I've seen the circus
And the wild west show together."

SNAPSHOT BILL

BY RUSS WESTOVER



COMMON SENSE in the HOME
EDITED by MARION HARLAND

THE SUMMER VACATION.

HOW do you intend to make your family comfortable and happy this summer? This is a question which may have suggested itself to you already. As soon as the days for holiday entertaining begin to make their appearance upon the horizon we plan for the pleasure of our households. Summer is the natural time for outings, since it is the vacation period for the men and for the young people—for every one, in fact, but the mistress of the house.

"My young people are full of what they will do in their holidays," sighed a woman to me the other day. "I tell them that what means holiday for them means slavery for me." Which must have been a pleasing and gratifying remark to the young people who were the cause of her being thrust into slavery.

While I grant it is difficult for the mother of a family to make holidays without increasing her cares and her labors, I do not feel you are "playing fair" to your household or to yourself when you make a drudge of yourself in order that they may have their relaxations. They have a right to youth and pleasure, but not at too great a cost. Make up your mind at the beginning to give them as good a time as you can, but not at the price of your overwork and consequent exhaustion.

* *

Father Comes First.

Plan out the holidays by consultation with the children themselves. Find out what they want to do and see if it cannot be arranged without disappointing or overburdening any one.

First, your husband. If any one should have a right to say how he will take his vacation it is the man of the house, the one who is the founder of the home and who keeps it going. If yours is like many husbands I have known he has bestowed little thought upon his outing. He wants his boys and girls to have their share of recreation. He is determined, with a certain grim set of the jaws, that come what may, you are to have a little change and freedom from care, but as to how he is to spend the brief time out of the year that falls to him for a holiday is a matter of small importance.

If you haven't discussed it with him before, do it now. Probably you have a notion of what would be a pleasant trip for him. You feel he ought to go home and see his family, or you think it would be a good thing for him to know something of his own country and that a little run out to this place or up to that or down to the other would be beneficial, or you cherish the conviction that a visit to some center of improvement would be the making of him. You know just what would be the best thing in the world for him.

My dear sister, let me beg of you to stop right here and reflect for a moment that perhaps he may not want the things that you are sure would be best for him. There is a strong possibility that, although he may not have definitely planned out his vacation, he has a clear idea of the things he does not wish to do and that consideration of these may clear his mind as to what he really wants. Should this be the case, bring all your powers of self-control to bear upon the situation and resolve to let him be happy in his own way. It may not be yours, but it is his.



He finds a pleasure in the pathless woods that you miss.

For instance, you may loathe camping out—I do myself. You may think that sleep on a bed of hemlock boughs is worse than none at all; you may shrink from quitting a spring bed, a bath, and other refinements of civilization. But he doesn't. He finds a pleasure in the pathless woods that you miss. Then let him go his own way and hold firmly to the faith that the thing he really wants is that which will do him good and rest him as no scheme of your devising for him possibly could.

* *

Young Folks Usually Ready.

When he is disposed of, turn your attention to the other members of your household. It is quite possible that they have already made their plans for the season. The boys have been invited by this friend or that to go off for fishing or hunting. They are full of it and of the fun they will have there and with the boys whom they wish to invite to visit them this summer. The girls have similar arrangements on hand. If you are the sort of mother I think you are, you are probably not at the first of this now, but have discussed ways and means with each child before.

Even so, there are some final plans to be made. The company must be thought about seriously, that visitors may not conflict. You may have an elastic house, but I think it is extremely unlikely. It will do the children no harm to accommodate one another and you to lay out their vacation in a way which will mean consideration. You want them to enjoy it, but not at the expense of the comfort or happiness of others. Let them see this and understand the situation clearly, even if it means a little self-sacrifice.

Sometimes I think the most unkind course we ever pursue towards our children is displayed in the self-denial we exercise on their behalf. We are so anxious to make them happy that we yield to them when an opportunity to learn unselfishness would be a liberal education.

So make it clear to your children, when they are planning for their holidays, that it is a chance for give and take, that they must consider one another, and not only that but family conditions and your personal comfort. Don't let them think that because their friends happen to possess large means you can afford to let them entertain such visitors on the scale to which they have been accustomed in their own homes. Have it comprehended from the first that sincerity and even threaded living are the only true and beautiful things in hospitality, and that when guests of large fortunes come to your home it is to see you as you are—not to be fêted at an expense which will cripple you afterwards and will give a false impression of your home and yourself.

* *

Consideration Due Parents.

I don't think that boys are usually as prone to yield to this sort of temptation as are girls. Boys are downright sensible creatures, averse to shams. More than that, they generally think that what they have at home is better than anything they could find elsewhere, bless their hearts! Give them good food and plenty of it, no matter if it is simple, and leave them free to enjoy their little favorite sports, and they will ask little further entertaining.

I am afraid that most girls are different. Sometimes you find them when they are simple and straightforward, with no desire to "put on frills," but pretty often they yearn for rather more show than you feel justified in allowing them. The yearning has usually been started by the sight of the elegances or extravagances of other girls, and it is the business of you, as the mother, to rectify their perverted vision, and to make them comprehend that the only absurd and impossible state of affairs is one that is grounded on pretense; that it is feasible to be as happy with simple pleasures as with costly ones, and that if they will try this they can prove it.

Don't let your children lose the chance to learn their duty toward you. We hear so much now of our duty toward our children that I think sometimes we are in danger of forgetting that part of it is teaching them their duty toward us, their parents.

Does this seem inconsistent when you recall the instance of the woman who told her children that holidays for them meant slavery for her? It is not in the least so, since there is no reason why you should make your children unhappy while you are instructing them in consideration for their mother and father. I [illegible] injury caused in this way to [illegible] patience with it.

* *

Carelessness Not Heroism.

"I did not get a moment [illegible] after 1 o'clock last night. I [illegible] mother human herself at the [illegible] table last summer. "I [illegible] when the children [illegible] and by the time they were [illegible] too nervous to get to sleep.

"We tried to come [illegible] tered one of the objects.

"It's not the coming [illegible] ing out," said the [illegible] ways worried to death [illegible] may have happened [illegible] out after 11 o'clock."

"What was [illegible] last night," [illegible] "We came away [illegible] thing for four [illegible] rather never go out [illegible] spoiled by thinking [illegible] with the horrors."

It was not a [illegible] goodness to some [illegible] Don't give your [illegible] that way!

My own observation [illegible] ing children are not [illegible] their own pleasure at the [illegible] parents' comfort, and [illegible] you ready and eager [illegible] they are the more ready [illegible] wishes in such [illegible] dren as that they should [illegible] work upon you in the [illegible] ing, that they should [illegible] to you to have your [illegible] recreation, and that if [illegible] suggest that you should [illegible] merely want of thought, [illegible] and devotion.

Don't lay their [illegible] men. Recollect that [illegible] ural to young people. [illegible] heard gems mothers [illegible] a holiday because it [illegible] family to support it. [illegible] ones something to [illegible] training of the [illegible] taught your children [illegible] they were as put [illegible] it for themselves. [illegible] them the sensibleness [illegible] pleasure and comfort [illegible] their own, if not about [illegible] neglected this [illegible] thus far make up your [illegible] this vacation and [illegible] to give your household [illegible] thought for one another.

I would like much to hear from other mothers along [illegible] family urge you to take [illegible] think only of their own [illegible] experiences would be [illegible] to all of us.

MARION HARLAND'S HELPING HAND.

"I READ with interest your article on 'Common Sense.' The question is whether those who mind their own business are in the majority or the minority; that depends wholly upon what the definition of minding one's own affairs is. If there were less egotism, if one gave herself as little thought as others give her, there would be fewer offended, hurt feelings. I never think others give me enough thought to want to hurt me, and accept their suggestions in the kindly spirit in which they are meant. Generally speaking, I think the fault is in the spirit in which it is received, not in the spirit in which it is given; when one goes around with a chip on her shoulder there is always some one to knock it off. From personal observation, I find that the one who is the most easily offended is the one who is the least considerate of the feelings of others. I do not think it a compliment to one for her friends and kinfolks to feel that they have to handle her with much care, that they can not be natural in her presence. If each one of us turns the mirror on herself, she will see that she has as many faults as the one has who offends her, and don't you think that alone should help us to be more charitable? If we make as much excuse for others as we expect from others and as each one of us makes for herself, there would be little cause for offense. Let us take the little suggestions with only the kindliest spirit, as that is the way, I think, they generally are given. EDITH L. B."

I consider this an eminently sane and common sensible letter and I am glad to print it. The correspondent takes a wise and generous view of the attitude of her family and friends, and I wish we could all adopt and study and report the results.

* *

Warm Old Magazines.

"I am a constant reader of the Corner and have answered a great many of the requests made and tried to help. Now I am going to ask my first favor. Will subscribers to magazines of any kind, I don't care how many months or years old, please send me a few magazines? I am expecting my first baby and have been forced by poor health to move away from the city. My husband and I have had reverses recently, that is, enough to make us feel that we are not able to subscribe to magazines. We are away out in the country where I can't get anything to read and I do want it so. T. J. C."

This appeal will touch all lovers of reading and I trust that some of them may have magazines to give away and will send to me for the name and address of T. J. C. I am sure some of our contingent will be prompt to send her some periodicals to help pass the weary time of waiting for the "little expected."

* *

Would Appreciate Cheery Letters.

"I would gladly appreciate cheery letters, as I am alone all day long and writing is my favorite hobby, also reading. I am a helpless shut-in from paralysis and have been so since I was 4 years old. I am a colored girl, 22 years old. W. J. B."

This same girl wrote to us some months ago, asking for stationery. Her letter was printed at the time, but her address was lost by accident, and although several kind Cornerites wrote for it, they were unable to get into touch with her. Now that we have it securely I trust that she may have some of the letters for which she longs in her loneliness. I will be happy to give her address to those who wish to write to her or go to see her.

* *

Changing Teacher's Environment.

"Are there not school teachers' clubs of some sort that would be glad to take up the matter of changing the environment for one of their profession? School teachers in general are sympathetic and quick to see the urgency of such cases, and no doubt many would stop and think when they have the matter brought before them. "E. L."

This impresses me as being a practical suggestion which should appeal to many teachers. If they wish to get into touch with one another and to discuss the possibilities of such an arrangement I shall be happy to do anything in my power to be of assistance.

* *

Checkerboard Cake.

"I would like to send you my recipe for checkerboard cake in response to your request for it: Two cups of sugar, half a cup of butter, one teaspoon of lard (this will keep the cake moist), four eggs, one cup of milk, two teaspoons of baking powder, two and three-quarters cups of flour (reserve a little flour for the light part), half a teaspoon of vanilla. Divide batter into two parts; melt quarter cake of chocolate; keep two tablespoonfuls for icing; add remainder to one part of the batter. Use square pans and make in three layers. Have frame made to fit pan about one inch apart, and bake in layers. For layer frosting beat the white of one egg stiff with powdered sugar and a spoonful of melted chocolate. S. E. C."

* *

Request for a Poem.

"I wonder if I could get a poem through the Corner called 'A Voice From the House'? If you will send me a copy by return mail I will gladly pay for it. "MRS. L. O."

We do not sell poetry through the Corner, or anything else. I put your request here in the hope that some Cornerite may be able to send you a copy of the verses you wish.

* *

Suggests a Flower Exchange.

"Will you kindly let me know where I can get some of the callas offered a while ago? We have a new house and can't afford to buy any plants, as my husband has been out of work for some time. But I do love flowers. I think it would be a fine plan to start a flower exchange, as one always has something that some one else wants. MRS. I. C."

I am afraid it is too late in the season to transplant the callas, even if they had not all been given away, but I gladly make place for your suggestion as to the flower exchange. Something of this kind was talked of a while ago, but it did not take definite form and it might be worth while for flower lovers to get in touch with one another and discuss their hobby as well as exchange plants and seeds.

* *

Needs Organ and Books.

"We are a little rural Sunday school struggling for existence. We have no organ, consequently our singing is poor. If there is any church or any person who has a small organ that is no longer needed we would gladly pay freight on it and something towards the other expenses of getting it here. A few earnest workers are trying to keep alive this Sunday school and though the flame flickers we keep trying to hold the enterprise in existence. Any old books or magazines will be acceptable, as there are no books in the children's homes. We hope to start a library with any volumes which may be given. "MRS. B. J. H."

This Sunday school is making a fight for life and I wish with all my heart that some generous, warm hearted friends would not only find and send the organ but also contribute books toward the library. Those of us who live in a region of gospel and library privileges cannot appreciate the dreariness of desolation which besets those who are trying to start the singing of the Lord's song in a strange land. They are making a struggle which we do not grasp, but the least we can do is to help them in any way we can. Not every one of us has it in his or her power to set on foot agencies which will result in placing an organ in the Sunday school, but there are few of us who cannot send one or two books to help begin the library. Don't send worn out books which are tumbling to pieces and will not stand the handling a library book receives, or stupid volumes which no one wants to read, but from your own plenty a mite that will bless you in giving and the struggling Sunday school in receiving. I shall hope to get early and numerous applications for the address of Mrs. B. J. H.

* *

Rhubarb Wine.

"Will you give me a recipe for rhubarb wine? Can it be made without putting spirits in it? I have a quantity of rhubarb in the garden and I would be pleased to know how to make some of it up into wine, if it not too difficult a business. K. H."

Wash your rhubarb, cut it into inch lengths, put in a double boiler without water, and boil. When tender press out the juice, measure it, put with it an equal quantity of water, sweeten to taste, and add one cup of brandy to each gallon of the juice and water. Bottle the wine and seal it. This is the only rule I know of for rhubarb wine. If any of the Cornerites are familiar with one which does not call for the use of liquor I shall be glad to receive it and print it here. If you have so much rhubarb why do you not spice some of it and have it for a winter relish. It is easy work to make spiced rhubarb. Wash the rhubarb and cut enough of it into inch lengths to make two and a half pounds. Put this into a preserving kettle with two pounds of sugar, one cup of vinegar, and a tablespoon each of cinnamon and cloves set over the fire, and after the mixture comes to a boil cook at this steadily for half an hour. Turn into jelly glasses; when cold pour melted paraffin on top and fit the covers on the glasses. If you wish you may add two tablespoons of Sultana raisins when you put the rhubarb on to cook.

* *

Advantages of Lip Reading.

"In a recent letter printed in the Helping Hand concerning some one who had acquired lip reading further information was requested as to the adult deaf acquiring this art—for it is an art, and is fast becoming a science. Allow me to say that the adult deaf are much helped by learning lip reading, and it can be done. I myself teach it by a method which has a text book and we have conversations on all sorts of subjects and once in a while a paper is presented by the teacher or one of the pupils before the others. Also [illegible] of deafness, but every [illegible] more or less [illegible] direction is given, but [illegible] a regular [illegible] class. At such [illegible] without voice to the [illegible] tained is in direct [illegible] tention given to the [illegible] in this line pays, as it [illegible] vantages of learning [illegible] Some of them are, for [illegible] hearing people will [illegible] hard of hearing; [illegible] understand home [illegible] go into general [illegible] than was possible [illegible] age and happiness [illegible] There are other [illegible] that this answers [illegible] query as to the [illegible]

It gives me great [illegible] for I feel most deeply [illegible] to practice lip [illegible] and solace of the [illegible] them whom as our [illegible] ical means will not [illegible] deaf or who [illegible] are silent among [illegible] world. The deaf [illegible] acquainted [illegible] rarely understand [illegible] ing from deafness. [illegible] of one school for [illegible] children under [illegible] yearning of their [illegible] people," and when the [illegible] the point where [illegible] take his place [illegible] learned a happiness [illegible] ing else. It is a great [illegible] assured that so [illegible] reading and that [illegible] prived of their [illegible] reached maturity [illegible] stand and be understood [illegible] with others.

* *

Kind Home for a Dog.

"I have [illegible] children I could [illegible] care for them and [illegible] couldn't pay [illegible] are six of us in [illegible] are managing to [illegible] another year. We [illegible] lace curtains, but [illegible] are more healthful [illegible] fresh air and [illegible] had as much! I [illegible] of a dog that wasn't a [illegible] do a want ads to [illegible] good to it! I'd like [illegible] I hope to get some [illegible]

FAMILY MEALS FOR A WEEK.

SUNDAY.

BREAKFAST.
Currants.
Cereal.
Cream croquettes. Popovers.
Coffee.

LUNCHEON.
Liver paté.
Saratoga potatoes.
Tomato salad. Fried bread.
Drop cakes.
Iced tea.

DINNER.
Potato soup.
Roast chicken.
Green peas. Creamed onions. Boiled rice.
Vanilla ice cream with fruit sauce.
Coffee.

* *

MONDAY.

BREAKFAST.
Blueberries and cream.
Bacon. Rolls.
Coffee.

LUNCHEON.
Grilled toast (left over).
Baked potatoes. Graham gems.
Crackers. Cheese.
Tea.

DINNER.
Onion soup (left over).
Chicken pie (left over).
Green pea soufflé (left over).
Creamed potatoes.
Caramel custard.
Coffee.

* *

TUESDAY.

BREAKFAST.
Oranges.
Hominy with milk.
Dropped eggs. Whole wheat biscuit.
Coffee.

LUNCHEON.
Chicken mince with rice (two left overs).
Toasted biscuit (left over).
Sliced tomatoes. Jam. Crackers.
Tea.

DINNER.
Macaroni soup.
Brunswick stew of lamb. Potatoes.
Fried hominy (left over).
Berries and cream.
Coffee.

* *

WEDNESDAY.

BREAKFAST.
Berries.
Rice jelly and cream.
Bacon and fried green peppers.
Toast. Coffee.

LUNCHEON.
Warmed over Brunswick stew.
Blueberry cake. Gingersnaps.
Coffee. Tea.

DINNER.
Tomato bisque.
Stewed calf's head.
Stewed summer squash. Spinach.
Raspberry cream pie.
Coffee.

* *

THURSDAY.

BREAKFAST.
Oranges.
Cereal. Brain croquettes.
Rolls. Coffee.

LUNCHEON.
Calf's tongue minced.
Baked potatoes.
Huckleberry shortcake.
Tea.

DINNER.
Mock turtle soup.
Calf's head terrapin.
Green peas. Baked tomatoes.
Floating island.
Coffee.

* *

FRIDAY.

BREAKFAST.
Raspberries.
Cereal.
Baked eggs. Toast.
Coffee.

LUNCHEON.
Green peppers stuffed with crab flakes.
Potatoes hashed and browned.
Toasted English muffins.
Cake. Iced coffee.

DINNER.
Vegetable soup.
Broiled Spanish mackerel.
Whipped potatoes. String beans.
Blueberry pie.
Coffee.

* *

SATURDAY.

BREAKFAST.
Green apple sauce.
Beans and fried tomatoes.
Biscuit.
Coffee.

LUNCHEON.
Creamed fish (left over).
Potato puff (left over).
String bean salad (left over).
Crackers. Cheese. Jam.
Tea.

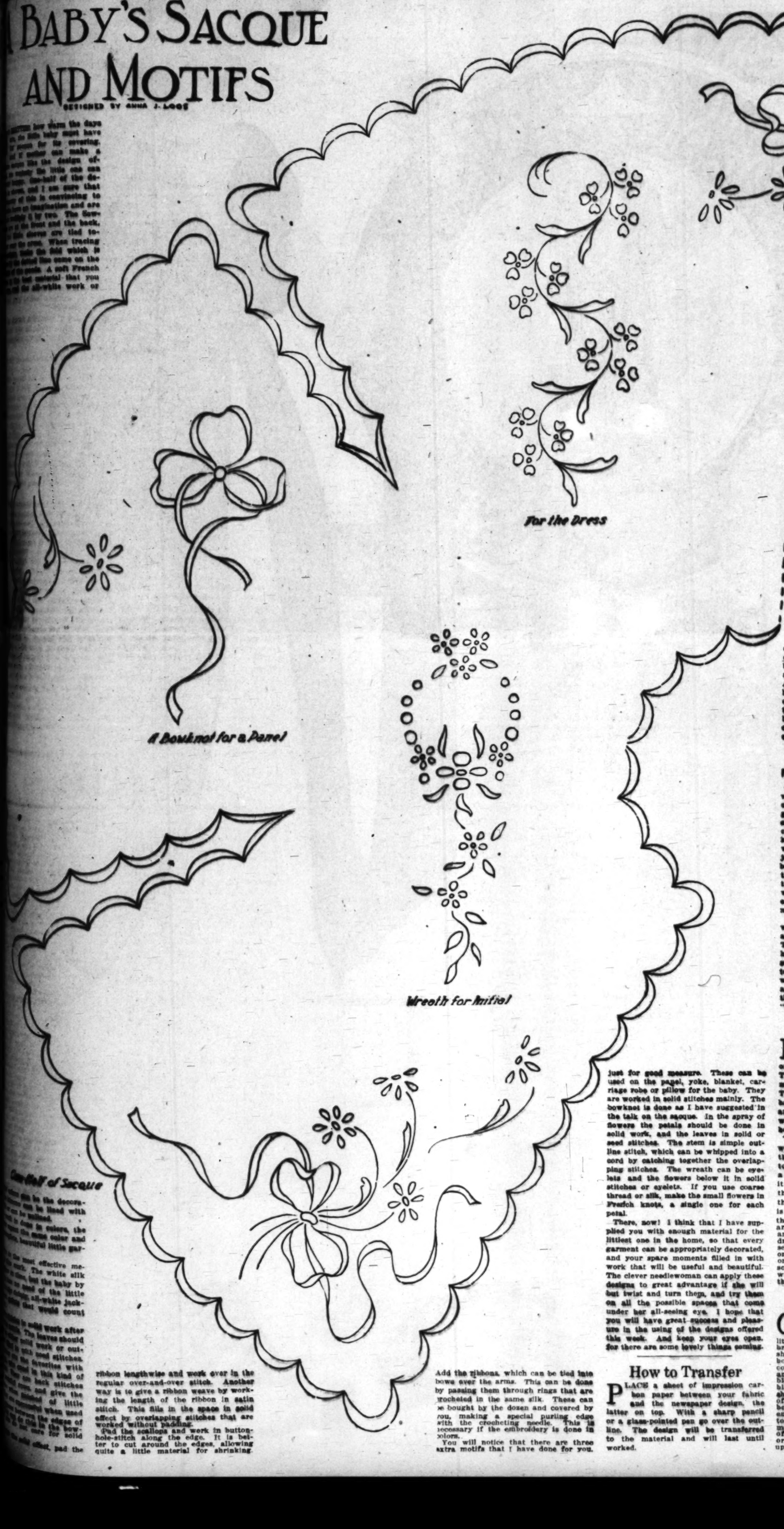
DINNER.
Remains of mock turtle soup.
Broiled steak.
French fried potatoes. Lima beans.
Raised blueberry pudding.
Coffee.

For the INDUSTRIOUS NEEDLEWOMAN

By ADELAIDE BYRD

BABY'S SACQUE AND MOTIFS

DESIGNED BY ANNA J. LOOS



...ow warm the days ...e little baby must have ...t seems for its covering. ...f mother can make a ...ket like the design of-...ured the little one can ...ome. One-half of the de-...n, and I am sure that ...s of this is convincing to ...ve an imagination and are ...ething it by two. The flow-...n the front and the back, ...e sleeves are tied to-...ver the arms. When tracing ...ake the fold which is ...ottted line come on the ...e mesh. A soft French ...d for material that you ...d for all-white work or

...ribbon lengthwise and work over in the regular over-and-over stitch. Another way is to give a ribbon weave by working the length of the ribbon in satin stitch. This fills in the space in solid effect by overlapping stitches that are worked without padding.

Pad the scallops and work in buttonhole-stitch along the edge. It is better to cut around the edges, allowing quite a little material for shrinking just for good measure. These can be used on the panel, yoke, blanket, carriage robe or pillow for the baby. They are worked in solid stitches mainly. The bowknot is done as I have suggested in the talk on the sacque. In the spray of flowers the petals should be done in solid work, and the leaves in solid or seed stitches. The stem is simple outline stitch, which can be whipped into a cord by catching together the overlapping stitches. The wreath can be eyelets and the flowers below it in solid stitches or eyelets. If you use coarse thread or silk, make the small flowers in French knots, a single one for each petal.

There, now! I think that I have supplied you with enough material for the littlest one in the home, so that every garment can be appropriately decorated, and your spare moments filled in with work that will be useful and beautiful. The clever needlewoman can apply these designs to great advantage if she will but twist and turn them, and try them on all the possible spaces that come under her all-seeing eye. I hope that you will have great success and pleasure in the using of the designs offered this week. And keep your eyes open, for there are some lovely things coming.

Add the ribbons, which can be tied into bows over the arms. This can be done by passing them through rings that are crocheted in the same silk. These can be bought by the dozen and covered by you, making a special purling edge with the crocheting needle. This is necessary if the embroidery is done in colors.

You will notice that there are three extra motifs that I have done for you.

How to Transfer

PLACE a sheet of impression carbon paper between your fabric and the newspaper design, the latter on top. With a sharp pencil or a glass-pointed pen go over the outline. The design will be transferred to the material and will last until worked.

The Puff Bag

A SATISFACTORY and convenient way of carrying a tiny powder puff about with one is to incase it in a soft little lingerie bag that takes up no room to speak of and put the whole in the bosom of one's gown, quite next to the skin, in fact. In summer the necks of the gowns are usually low, so that it is a simple matter to tuck the puff out of sight just below or at the side of the average V-neck and to surreptitiously obtain it with a quick turn of the back to one's companions, give the nose a hasty little dab and return the friendly puff to its place of concealment. "But," you say, "the mirror what of that? Suppose we get too much powder on the end of our nose. We don't like to look ridiculous, you know."

An easy question is that to answer. If you really must have a mirror, shirr one into the bottom of the little puff bag, face out, so that you can, with an upward turn of the hand, view your nose at a glance. When you tuck the bag into your bosom it is best to place it so that the mirror does not touch the skin, for the cold contact of the mirror will give a little shock at first, and besides, the mirror will not then be as bright and shining as you wish after its contact with the warm flesh. If you use one of the comparatively new, sanitary washable puffs, it is possible to have it so that there is just enough powder on it to take the shine away without leaving marks of the powder itself. After a few usings, the little sanitary puff becomes so filled with the powder that it is not necessary to carry any powder outside of that already upon the puff. In this last instance, a mirror would not be a necessity. Washable puffs are so much more satisfactory in every way that every woman should use them in place of the old down puff. They can be kept strictly clean by frequent washings, and the nap of the puff is so close that it does not dust the powder into a cloud and consequently into the eyes. A meeting of eye specialists recently decided that the old down puff, with its clouds of powder, was one of the principal causes of poor eyesight among women.

"Little Sister's" Sash

EMBROIDERED sashes are in stronger than ever this season. If you haven't time to make the child an embroidered sash, why not allow her to embroider it herself; that is, if she is 10 years old or more? It is surprising what children can do in the embroidery line if you but give them an opportunity. Get a piece of old ribbon to give them their first lesson. This old piece will make them an everyday sash, and when the lesson has been learned, let the child make a sash for "Sunday-go-to-meetin'-time.

The buttonhole stitch is quite simple, and the ends may be done in that stitch, straight or scalloped. The raw edges of the ribbon may be left unadorned, however, with perfect propriety, if preferred. If the sash is blue, why not embroider it in a darker or lighter shade of blue or in old gold? Any of these combinations would be effective. French knots are the easiest things imaginable to make when once the knack is caught. A dark blue or dark green sash, embroidered with sprays of French-knotted gold-colored in old-gold silk, would be beautiful.

There is an odd fringe that can be bought for sashes now—a wooden fringe that every child will like for its novelty. It is composed of silk fringe and wooden beads, some of the beads being round and some being long and egg-shaped. A bead fringe also comes for sashes; but this is not so good, because the children crumb the beads by forgetting to tuck their sashes out of the way before sitting down. Do let the little one try making a sash instead of the everlasting centerpiece.

Filet Insertion

THERE is an effective linen-colored and cream-colored insertion that is being used with the heavier voiles this season. The insertion is made of linen thread, crocheted in that very good looking filet pattern. It is a simpler design than the average crochet pattern, and, fortunately, does not have the "home-made" appearance to which some of the smarter sisters object. The insertion is being used for both bodices and skirts. Sometimes there is an edging, but more often only the insertion is used, as it is somewhat difficult to successfully make the edging with the absence of the "home-made" objection.

This sort of crocheting is pleasant work for the woman who spends her afternoons in the porch rocking chair. Then, too, it can be slipped in the handbag and carried about with one, so that where the surroundings are not too formal the work may be continued while there is a pleasant hour of chat and gossip. It is, of course, understood that nothing is recommended but "golden gossip."

A Towel Workbag

IF YOU have too many of those pretty little embroidered guest towels, why not make workbags of them for yourself and friends? They are very simply and quickly made, and are so easily laundered. The ordinary silk or colored workbag becomes filthy in a short time, and yet we go on using it, because to wash it would spoil it, or we can't bear to part with it.

Well, if you wish a really sanitary workbag, double the towel so that the ends come together, and proceed to seam the two sides. This will form a bag. When the towel is doubled it is doubled with the right side of the towel in. When the seams at the sides are made, the resulting bag is turned with the right side out and the seams in. Buttonholes or eyelets are made all about the top of the bag, and through these is run the double drawstring ribbon. It is well to have several of these little bags, so that one may always have a fresh one when the one in use becomes soiled. The ribbon should harmonize with the color of the embroidery on the towel.

The Little Boy

CHILDREN of three and four years are now wearing more embroidery than formerly. The little Dickens suits have probably brought this in, as the little straight shirts worn with the plain knickerbockers are much "be-scalloped." The collars and the cuffs are scalloped and buttonholed in white, if the blouse is in a color, and in pink or blue if the blouse is in white. The shirt of the Dickens suits always is of a contrasting color to the knickerbockers, so that the best plan is to embroider the little shirt in a color to match the knickerbockers. There may be a tiny pocket in the left side of the shirt and the little lad's initial or monogram may be embroidered upon it.

Attractive Little Aprons

WHEN wee tots are "dressed up" for the afternoon it is frequently very difficult to get them to keep quick and span until daddy returns from business. And the laughable, ridiculous part of it is that sometimes tots are so anxious to display their fresh dresses they do not, and sometimes will not, wear aprons. It is advisable therefore to use diplomacy, even with small folk, if we would not have them grow up in a house of wrangling. The thing to do is to make those aprons as attractive as possible. Little folk are not now wearing aprons when on the street, as they did ten or fifteen years ago; but an apron worn in the house or the garden will save a heap of laundering.

These little aprons can be made of quite serviceable material because they are not for "going out." Natural-colored linen bound in red tape and embroidered fancifully in red makes the nicest kind of a serviceable apron. They can be obtained already stamped with many pretty little nursery-rhyme scenes. These scenes are so attractive when embroidered that the apron almost invariably proves irresistible.

Even denim is used for these aprons, and this, of course, is stronger than the linen. They are usually made quite plain, being shaped when cut, instead of depending upon gathers or tucks of any kind. The bottom is curved, and the apron is entirely in one piece. The armholes are cut out so that they do not join at the tops. When the apron is adjusted to the child, these armholes are joined either by buttons and buttonholes, one on each, or tied with little tapes. Tapes tie the apron together in the back.

Some of these aprons are embroidered in outline stitch, while yet others are embroidered in cross-stitch. The latter are usually decorated with square, quaint little animals. They are so easily embroidered in either stitch that a child of 6 could do the work.

The First Panties

WHEN baby has her first panties she needs them soft, so that her tender pink skin will not be irritated. Also, they should not be too elaborate, on account of the frequent washings to which they will be subjected. What could be more suitable for these little garments than white cotton crepe? Crepe is so easily washed and there is so little ironing needed to make it ready for wear. Some folks say it is not necessary to iron cotton crepe underwear. However, it is much smoother and softer when pressed, and will certainly prove more comfortable for baby. The panties need not be carefully ironed; two or three quick rubs of the iron are sufficient for the necessary smoothness. It is a good idea to have them made over a pattern that is made to open flat and that can be ironed as easily as baby's napkins. These "flat" panties are so arranged that, with several buttons and buttonholes helping, they take the form of panties. One has to be careful that the buttons are of such a size and of such a roundness on the edges that they do not bruise baby's little legs.

The Young Embroiderer

ONCE the little girl is started upon her embroidery career it will not be long before she wishes to embroider her own initial. There are a number of plain initials on the market that should be simple enough for the young embroiderer to attempt. If, however, the solid stitch proves at first too difficult, the initial can be done very well in outline stitch. Frequently there is some discussion in a household of several children as to the belongings of each. When clothes are involved, the children should be taught to embroider their own initials upon them to avoid discord, even little boys. Initialing is a special godsend when there are twins in the house. One can, of course, buy the initials already embroidered, but this usually amounts to considerable expense.

ANCIENT GREECE SPEAKS to YOU



THE language of fashion is never "Greek to you." It may be an unknown tongue to mere man; it may be hard to read by the lesser half of humanity; but to every woman who thinks at all about the great and important subject of dress any country can speak in its natural voice and still be understood. Today the land of Greece speaks to you. And just to prove that time is annihilated as well as space in the message of style, it is ancient Greece that tells you some very important facts about the new costumes.

When you look at the types of buildings that have been conceded in all ages as being beautiful, the simplicity, purity and perfect proportion are the notable keynotes. It is not surprising, then, to see that these masters of the secret of beauty translated their rules to the dress of men and women of the ancient times. The dress of the Greeks was simple. There was a tunic, or chiton: a loose and graceful overdress. Under this was worn a band of material at the waist line, and on the outside there was a cord that crossed and was tied in front or at the side. For outdoor wear the himation was added. It was also worn by men. It was draped over the shoulders, as a plaid is now worn. The Greek sandal was the shoe for street and home, though high boots for the hunting trip were in order. Gloves were never used except when working.

The great distinction that characterizes the dress of men as different from that of women was not made in ancient Greece. The only difference consisted in the length of the tunic. Young girls were permitted to wear the short, or man's, skirt. Old men, priests, officials and women wore long skirts.

The royal-blue gown is in Grecian simplicity and speaks to you in eloquent terms. If you are short, it will make you appear taller; if you are "a daughter of the gods, divinely tall," it will make you more tall and more divine. It has the tunic and the cord that suggest the elegance and dignity of the ancients.

Slavery is beautiful here. It offers the fetters on the arm that no woman will find objectionable. It shows bondage at its best and most attractive. It really looks more restrictive than it is. The arms are free to move, and the idea is an unusual one for the evening gown. These fetters are of chiffon and the heavy bracelets are of gold beads. The girdle of beads points up and retains the high Greek line at the waist.

The matron of the high class or the slave of ancient Greece is a decidedly important factor in the styles of today. Whether you yearn for the culture of the Golden Age or, in your twentieth-century view, scorn the freedom of another era, the dress ideas are here. Take them at their true, contributing value. Your general style will be the better for letting the ancient styles speak to you.